Strategic Trading Analysis
Step 1: Audit the Data

* **Data Present:**
  * Comprehensive price charts (3-year daily, moving averages: 20/50/200 EMAs).
  * Momentum and trend indicators (MACD, RSI, Bollinger Bands, Supertrend).
  * Volume analysis (Distribution days, MA volume).
  * Multi-timeframe analysis (Weekly, Daily, 15-min).
  * Fundamental snapshot (Long-term growth, short-term QoQ metrics, relative strength against ^NSEBANK).
* **Data Missing:**
  * Intraday order book depth.
  * Detailed sector rotation data (beyond the single benchmark comparison).
* **Confidence Level:** **High**. The provided report contains a highly comprehensive technical and fundamental dataset. The inclusion of multi-timeframe trend indicators, moving average structures, and volume distribution directly supports intermediate-term positional trading decisions.

***

Step 2: Analyze the Setup

* **Price Structure & Trend:** SBIN.NS is in a confirmed long-term uptrend but is currently experiencing a severe short-term correction. Price (1019.50) has broken decisively below both the 20-day EMA (1082.79) and the 50-day EMA (1086.55). It is now drifting toward the primary long-term support at the 200-day EMA (968.84).
* **Momentum:** Highly bearish across multiple timeframes. The Daily MACD is deeply negative (-27.64) and weakening. The Supertrend signals a "DOWNTREND (Sell)" on Weekly, Daily, and 15-minute intervals. RSI is at 34.53, nearing oversold territory but showing no signs of bullish divergence yet.
* **Volume & Supply/Demand:** Seller control is dominant. The Candlestick Classification shows 0 buyer strong control vs. 62 seller control candles. Furthermore, 6 clear Distribution Days have been logged between late January and late March 2026, indicating institutional distribution.
* **Relative Strength:** The stock has been downgraded to a "Weakening Leader" relative to the Bank Nifty index, showing it is currently underperforming its sector.

***

Step 3: Formulate the Recommendation

Based on the intense short-term selling pressure, bearish momentum, and heavy volume distribution, immediate entry is highly ill-advised. You would be attempting to catch a falling knife.

Decision: NO (Do not enter now).

Why invalid for immediate entry: The stock is structurally broken in the short-term. Entering now exposes you to further downside risk toward the 200-day EMA (~968) without any technical confirmation that buyers have stepped back in.

Conditional Plan (Mean Reversion / Support Bounce Setup):
To capture a 5%-15% intermediate-term upside, the safest approach is to let the stock find an institutional floor at the 200-day EMA, wait for selling exhaustion, and buy the confirmed bounce.

* **Condition to Buy:** Wait for the price to test the 200-day EMA zone (INR 965 - INR 975) AND print a confirmed bullish reversal candlestick (e.g., <font color='#27ae60'>Bullish</font> Engulfing or strong Hammer) on the Daily chart with above-average volume. Alternatively, if price does not drop further, wait for a daily close above the 20-day EMA (currently ~INR 1082) to confirm trend resumption.

* **Entry Price:** ~INR 975 - INR 985 (Assuming execution after a confirmed bounce off the 200 EMA).
* **<font color='#c0392b'>Stop Loss</font>:** INR 935 (A hard daily close below the 200 EMA, giving a ~4-5% risk buffer to account for false wicks).
* **<font color='#27ae60'>Take Profit</font>:** INR 1085 (Targeting the underside of the descending 50-day EMA, which aligns with an approximate 10%-12% upside).

Candlestick Classification Analysis
Based on the comprehensive Candlestick Classification report (Pages 20 & 21) and applying the algorithmic price-action rules provided, here is my professional interpretation and prediction for SBIN.NS.

1. Macro Context & Trend Shift (The Setup)
Looking at the chart on Page 21, SBIN.NS enjoyed a massive, sustained rally from the INR 800 levels up to a peak near INR 1220. During this ascent (Jan-Feb 2026), the chart was heavily populated with **Buyer Control (+1)** candles (light green). This meant consistent days where buyers managed moderate-to-strong bodies relative to the ATR and closed near the daily highs, with volume confirming the moves.

However, a critical structural shift occurred near the top (INR 1200-1220 region). We see a cluster of **No Control (0)** grey candles. In the context of our algorithm, this means small bodies relative to ATR and long wicks on both sides-a classic textbook signal of **indecision and momentum exhaustion**. Buyers were no longer able to close price near the highs, and wicks showed their attempts were failing.

2. Recent Price Action (The Breakdown)
Following the top, the price action clearly shifts:
* **Dominance of Seller Control (-1):** The steep descent from INR 1200 down to the current INR 1019 level is painted with a cascade of light red **Seller Control** candles. According to the logic, this indicates days with moderate-to-large bearish bodies closing near their lows. Sellers are consistently trapping buyers and forcing the price down by the close of the session.
* **Volume Confirmation (Step 4 Logic):** Looking at the lower volume panel during the recent sell-off, the volume bars associated with the red candles are elevated (several spikes well above the moving average). The algorithm uses volume as a multiplier; thus, the high volume has validated these bearish days, indicating institutional distribution rather than just retail panic.
* **Weak Bounces:** Any relief rallies (the few light green +1 candles interspersed in the drop) have been short-lived. They lack the strong body size and high volume required to score a **Buyer Strong Control (+2)**. In fact, the summary on page 20 notes that over this entire vast period, there has only been *one* Buyer Strong Control candle. The buyers simply do not have sheer algorithmic conviction right now.

3. The Immediate State (Latest Data)
* **Latest Classification:** Explicitly stated as **Seller Control (-1)**. The most recent daily session proves that sellers are still dictating the closing price, pushing it toward the lower end of the daily range.
* **Recent Trend Score (10-day avg): 0.00**. This is a highly revealing metric. A 10-day average of exactly zero means the recent price action is effectively canceling itself out (e.g., a +1 bounce followed by a -1 drop, or consecutive 0 indecision days). After a sharp drop, a 0.00 score indicates a **dead-cat bounce or bearish consolidation**. The bulls have completely failed to generate a positive aggregate momentum score to reverse the trend.

? Prediction & Future Outlook
Directional Bias: <font color='#c0392b'>Bearish</font> / Downward Continuation

Based strictly on this candlestick classification algorithm, **the future price is heavily biased to the downside in the near term.**

Why?
1. **Lack of Base Building:** Reversals require evidence of accumulation. In this system, we would need to see long lower wicks (Step 3: buyers defending) combined with high volume (Step 4) generating at least a sequence of solid

Buyer Control (+1) or ideally a rare **Buyer Strong Control (+2)** candle to signal a bottom. We have none of that.
2. **Sellers Own the Close:** As long as the latest classifications remain "Seller Control", it means overnight risk is being aggressively shed. Traders are not willing to hold long positions through the close.
3. **Next Target:** The stock is currently hovering near INR 1019. Because the 10-day momentum is flat (0.00) in the face of an active sell-off, it suggests price is merely resting before the next leg down. Expect the price to probe the psychological support at the **INR 1000 level**. If we do not see a cluster of strong green (+1/+2) candles defending INR 1000, the algorithm suggests the downside slide will continue.

Recommendation for a trader: Do not attempt to catch this falling knife. Wait for the algorithm to print high-volume, wick-rejected **Buyer Control** candles at a structural support level before considering any long entries. Currently, the sellers are in the driver's seat.

News & Analyst Targets
As a stock research analyst, I have reviewed the most recent data, analyst reports, and market events up to the final week of March 2026. Here is the latest research and analysis for **State Bank of India (Ticker: SBIN)**.

1) Latest News for SBIN This Week
* **Intraday Price Pressure Amid Market Weakness:** During the week of March 23-27, 2026, SBIN's stock price experienced significant intraday weakness, dropping down to levels around INR 1,020-INR 1,022. This 3.5% to 4% dip aligned with broader sectoral selling pressure on Public Sector Banks and the overall market decline in the Sensex.
* **Massive Income Tax Demand:** The Income Tax Department has raised a tax demand of INR 63.38 Billion (INR 6,338 crore) for the Assessment Year 2023-24 against the State Bank of India. The bank recently informed the exchanges regarding this development.
* **Board Elections Notice:** On March 24, 2026, SBI published notices in major newspapers (Business Standard, Aapla Mahanagar) regarding an upcoming General Meeting of shareholders specifically convened to elect directors to its board, maintaining strong transparency and corporate governance standards.
* **SBI Funds Management IPO:** It was disclosed that India's SBI Funds Management has filed draft papers for an Initial Public Offering (IPO). Existing investors, State Bank of India and Amundi, will be offloading approximately 203.7 million shares through an Offer for Sale (OFS) route.

2) Upgrades or Downgrades from Brokerages
* **Downgrade by MarketsMojo:** On March 11, 2026, MarketsMojo downgraded SBIN from a **"Buy" to a "Hold"** rating. While acknowledging the bank's stellar asset quality (Gross NPA ratio of just 1.57%) and strong fundamentals, the downgrade was driven by near-term valuation concerns. The stock's Price-to-Earnings (P/E) ratio recently hit 11.44, resulting in a shift from an "Attractive" to an "Expensive" valuation grading relative to its PSU peers.
* **Maintained Top Pick by Axis Direct:** For the month of March 2026, Axis Securities maintained an **"Overweight"** rating on SBIN and kept it on their list of top stock picks, citing broad-based growth, stable margins, and market dominance.
* **Maintained Buy by Religare Broking:** Ajit Mishra from Religare Broking retained a **"Buy"** rating this week for short-to-medium-term traders, citing a strong technical setup and continued resilience in the PSU banking space.

3) Other Direct/Indirect Impacting News
* **Macroeconomic GDP Growth Indicators:** SBI's own Economic Research Department released a report recently estimating that India's GDP growth likely accelerated to a resilient 8.0%-8.1% in Q3 FY26 (October-December), supported by strong rural and urban consumption. Robust GDP numbers typically serve as a strong tailwind for India's largest lender, boosting both corporate and retail credit growth.
* **Geopolitical and Inflationary Headwinds:** An SBI Research report highlighted potential vulnerabilities in 2026 due to the ongoing Middle East conflict. The report noted that if Brent crude oil stays elevated above the $90/bbl mark, it could push up India's Current Account Deficit (CAD) and spike cost-push inflation. Any aggressive uptick in domestic inflation could stall the Reserve Bank of India's rate-cut cycle, inadvertently increasing funding costs for major banks like SBIN.
* **Weather Risks Impacting Rural Credit:** Weather-related anomalies, notably the possible return of El Niño conditions in 2026, have been flagged as risks that could disrupt crop production and elevate food prices. Since a

significant portion of SBI's retail lending relies on rural health, any distress in agricultural output could indirectly impact its rural asset quality.

4) Latest Targets from Analyst Community and Brokerages

Despite short-term volatility, the broader analyst consensus remains moderately bullish, largely citing the bank's immense market capitalization and long-term earnings growth.

Here are the latest targets provided by brokerages and consensus aggregates as of late March 2026:

Analyst / Brokerage Firm	Current Rating / Action	Target Price (INR)	Remarks / Horizon
Religare Broking	**Buy**	INR 1,140	Recommended entry around INR 1,060 with a stop loss of INR 1,020.
Trendlyne Consensus	**Buy**	INR 1,108.45	Average consensus target derived from 13 different long-term analysts.
Alpha Spread (Wall St)	**Buy**	INR 1,228.44	Average 1-year Wall Street target (High forecast sits at INR 1,495.2).
Simply Wall St Tracking	**Buy**	INR 1,193	Target incrementally bumped up during post-Q3 FY26 earnings reviews.
MarketsMojo	**Hold** (Downgrade)	N/A	Highlighted expensive valuations despite an all-time high NII and low NPAs.
Axis Direct	**Overweight**	Long-Term Hold	Highlighted as a Top Pick for FY26-FY27 portfolios.

Disclaimer: Stock prices are subject to market risks. All targets represent analysts' expectations based on current macroeconomic environments and financial results. Investors should evaluate their own risk appetite before entering positions.

Stock Detailed Analysis Report

SBIN.NS

Current Price: ₹1019.50

Generated: 2026-03-28 11:57

SBIN.NS - 3 Year Daily Price Chart

Long-term Fundamental Analysis (4 Years)

Metric	Is Growing?	Accelerating?	1Y Growth	3Y CAGR
Revenue	Yes	No	8.01%	13.97%
Net Income	Yes	No	15.62%	29.91%
ROE	Yes	No	-1.50%	11.22%
EPS	Yes	No	15.62%	29.91%

Short-term Fundamental Analysis (6 Quarters)

Metric	Is Growing?	Recent QoQ	Avg QoQ
Revenue	No	0.30%	-0.53%
Net Income	Yes	8.17%	2.48%
ROE	No	-11.60%	-4.00%
EPS	No	-4.74%	-4.74%

SBIN.NS - Relative Strength Analysis

═══ OVERVIEW ═══:	
Benchmark Index:	^NSEBANK
Sector:	Bank
Classification:	**Weakening Leader**
RS Score:	57.9/100
:	
═══ RS RATIOS ═══:	
1M RS:	**0.973 [Neutral]**
3M RS:	**1.194 [Leader]**
6M RS:	**1.238 [Strong]**
1Y RS:	**1.319 [Strong]**
:	
═══ TURNAROUND ANALYSIS ═══:	
Turnaround Status:	**Not Detected**
:	
SIGNAL CRITERIA::	
✗ Emerging RS:	**Not accelerating**
✗ Medium-term Lagging:	**Not lagging**
✗ Performance Improving:	**Not improving**

Relative Strength Analysis: SBIN.NS vs ^NSEBANK
Classification: Weakening Leader

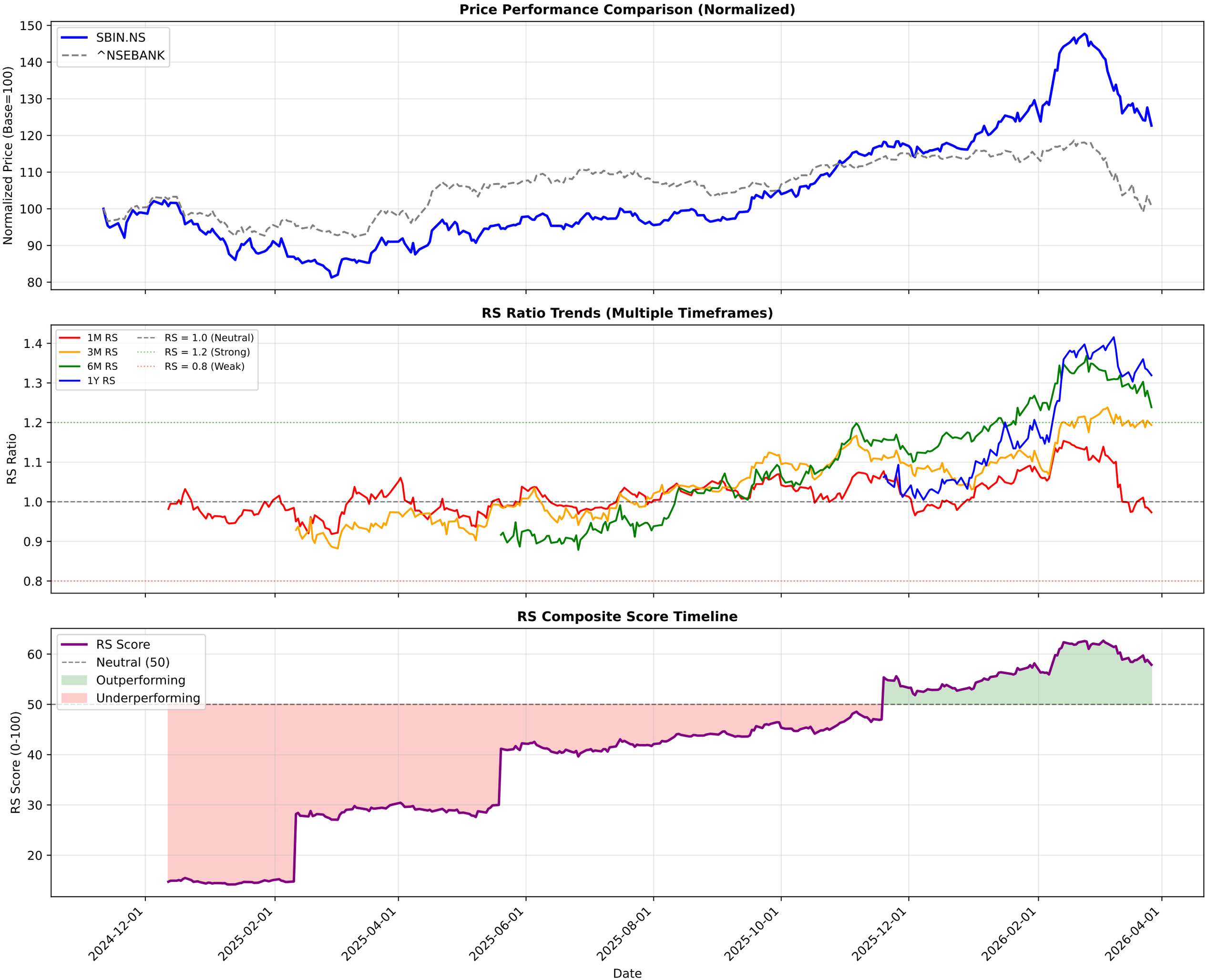

SBIN.NS - EMA Crossover Summary

EMA 20:	1082.79
EMA 50:	1086.55
EMA 200:	968.84
Trend Status:	**Short-term Downtrend**
Golden Cross Date:	2025-05-12 00:00:00+05:30
Golden Cross Price:	785.87

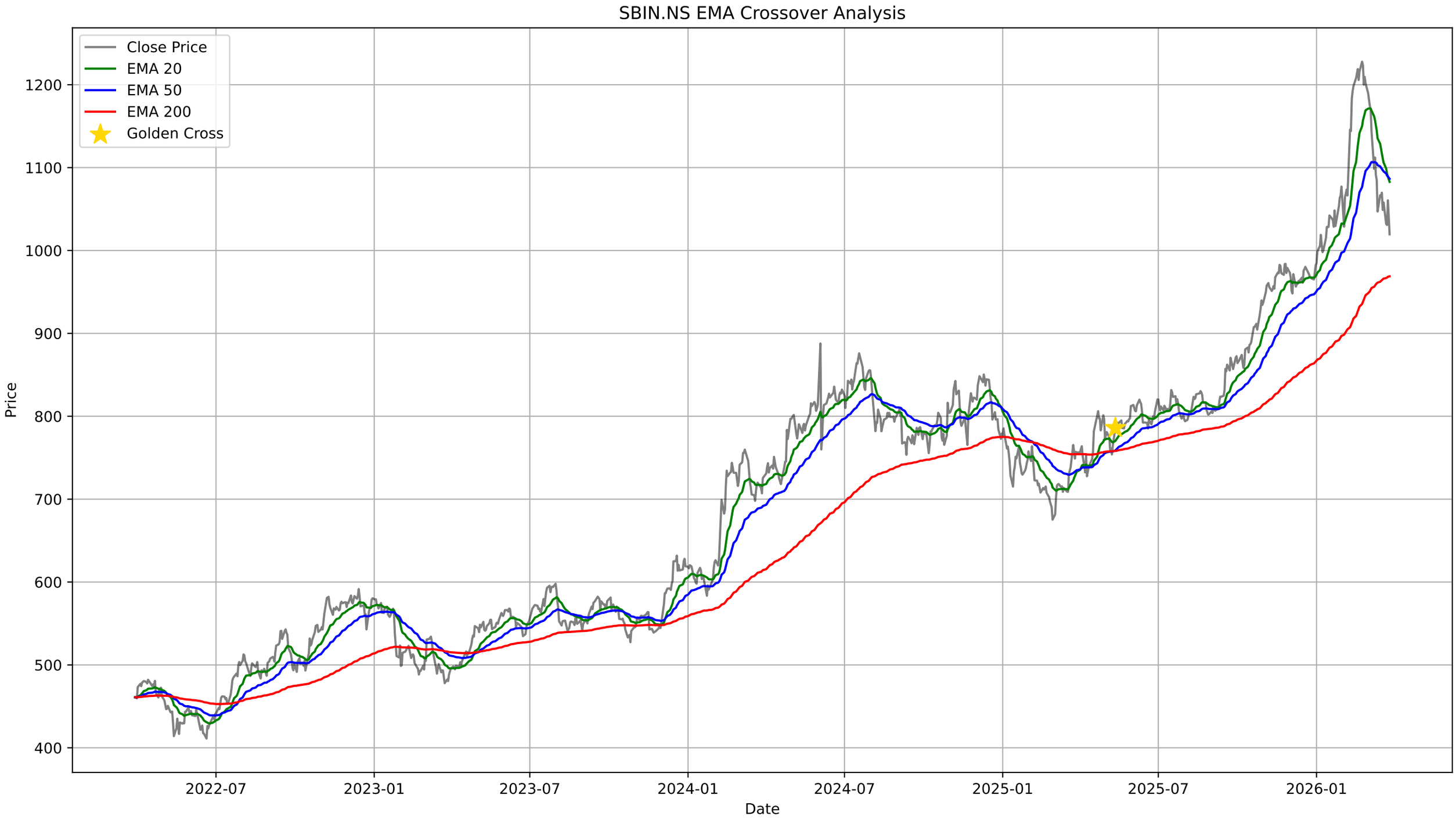
SBIN.NS EMA Crossover Analysis
Close Price
EMA 20
EMA 50
EMA 200
Golden Cross
Price
1200
1100
1000
900
800
700
600
500
400
2022-07
2023-01
2023-07
2024-01
2024-07
2025-01
2025-07
2026-01
Date

SBIN.NS - Bollinger Bands Summary

Current Price:	1019.50
Upper Band:	1220.88
Middle Band (SMA 20):	1098.65
Lower Band:	976.42
%B:	0.1762
Band Width:	0.2225
Status:	Lower Half
Signal:	None
Recent Signal 1:	**Buy Signal at 2026-03-12 00:00:00+05:30**
Recent Signal 2:	**Buy Signal at 2026-03-13 00:00:00+05:30**
Recent Signal 3:	**Buy Signal at 2026-03-16 00:00:00+05:30**

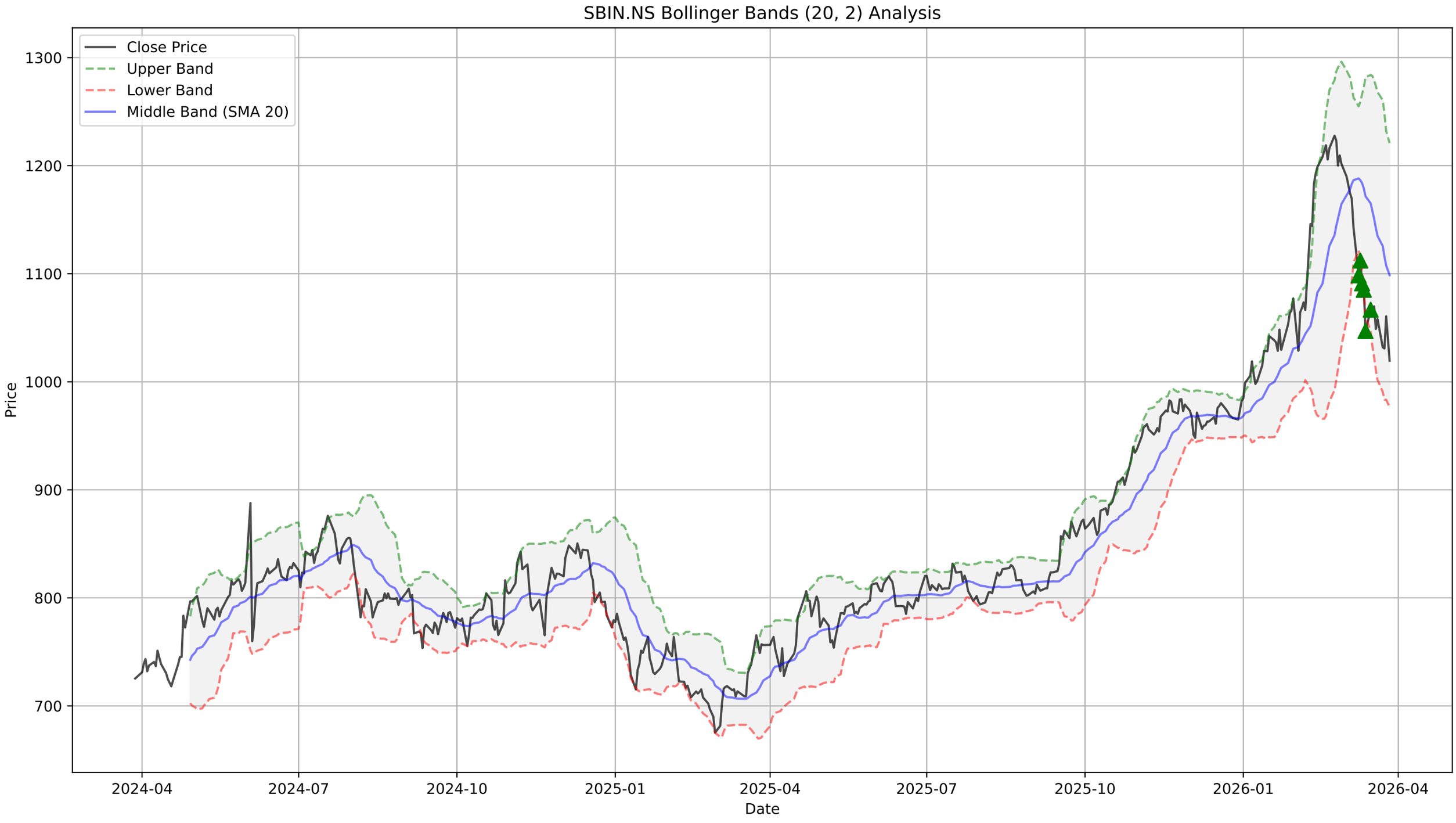
SBIN.NS Bollinger Bands (20, 2) Analysis
Close Price
Upper Band
Lower Band
Middle Band (SMA 20)
Price
1300
1200
1100
1000
900
800
700
2024-04
2024-07
2024-10
2025-01
2025-04
2025-07
2025-10
2026-01
2026-04
Date

SBIN.NS - Supertrend Summary

Status:	**DOWNTREND (Sell)**
Supertrend Value:	1133.06
Signal Identified On:	2026-03-06

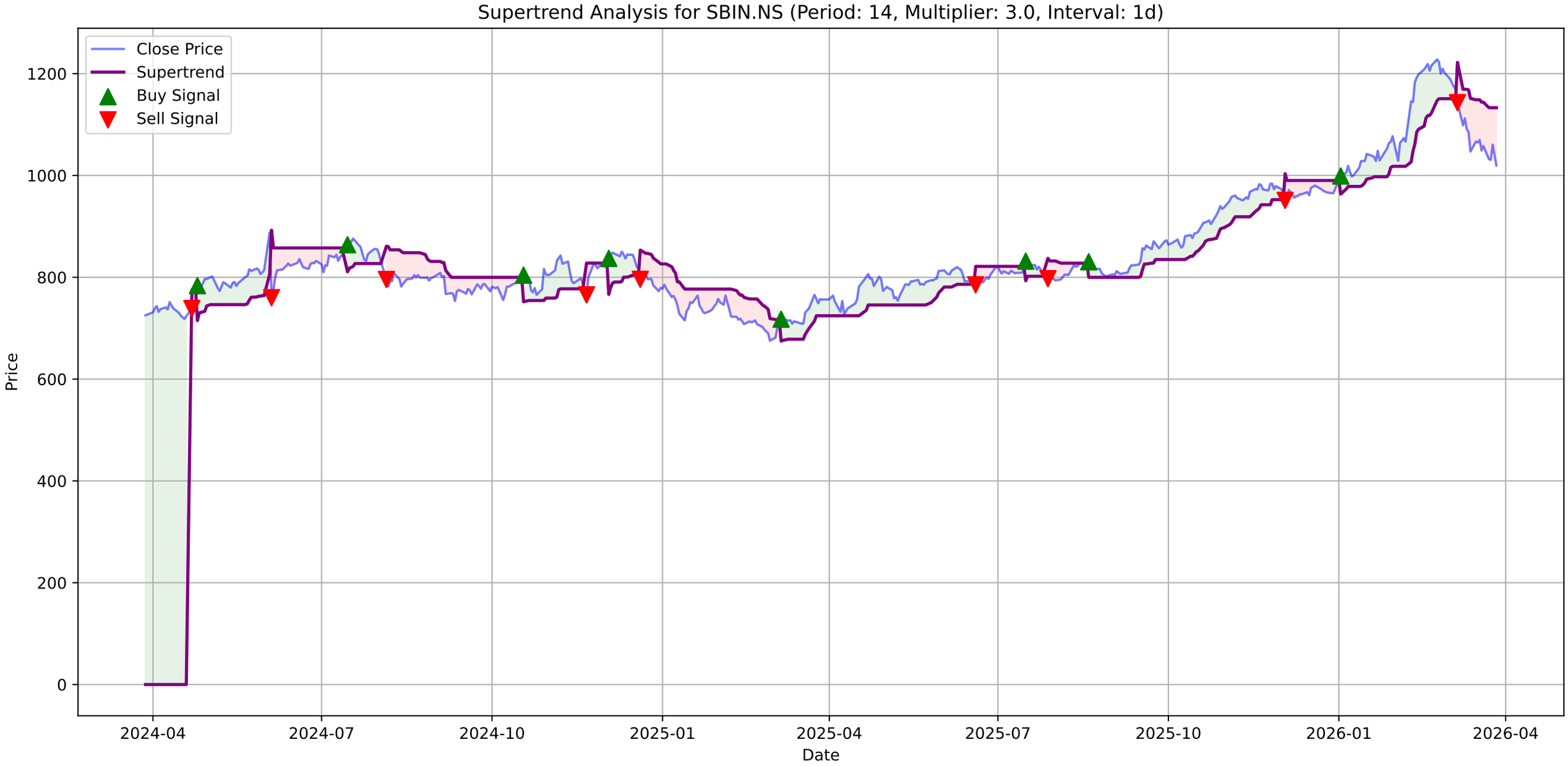
Supertrend Analysis for SBIN.NS (Period: 14, Multiplier: 3.0, Interval: 1d)
Close Price
Supertrend
Buy Signal
Sell Signal
Price
Date
0
200
400
600
800
1000
1200
2024-04
2024-07
2024-10
2025-01
2025-04
2025-07
2025-10
2026-01
2026-04

SBIN.NS - MACD Summary

MACD Line:	-27.64
Signal Line:	-18.64
Histogram:	-9.01
Trend:	**Bearish**
Momentum:	**Weakening**
Signal:	None

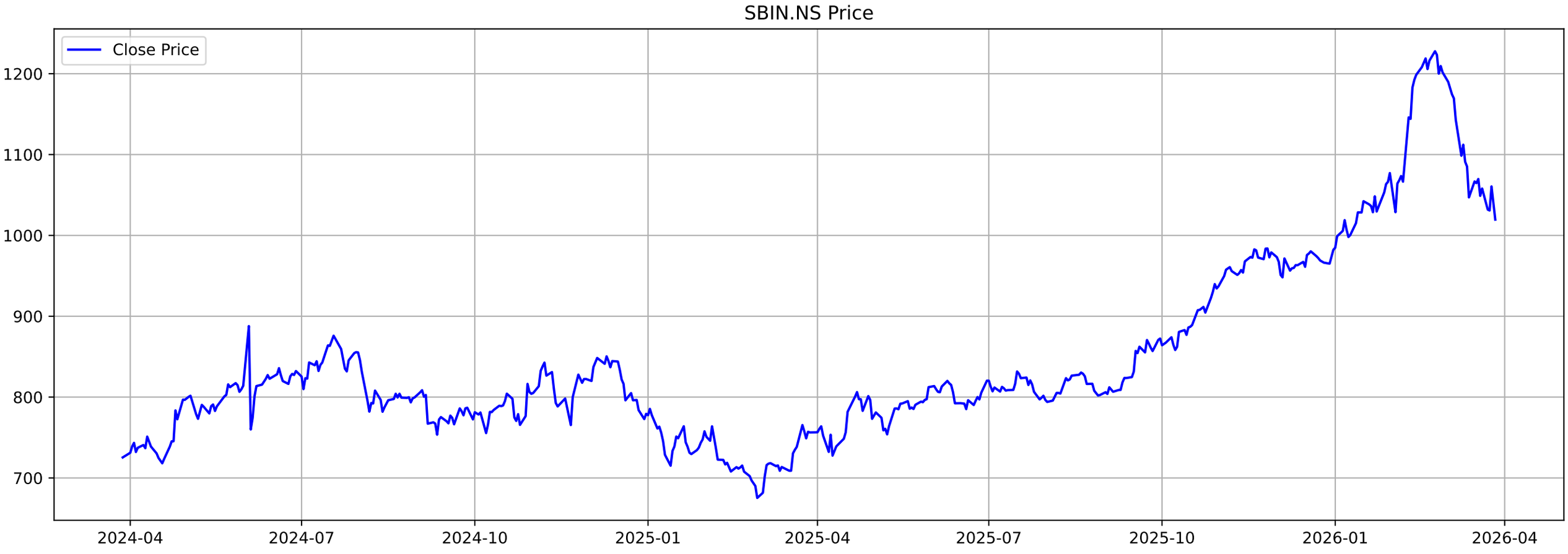
SBIN.NS Price
Close Price
1200
1100
1000
900
800
700
2024-04
2024-07
2024-10
2025-01
2025-04
2025-07
2025-10
2026-01
2026-04

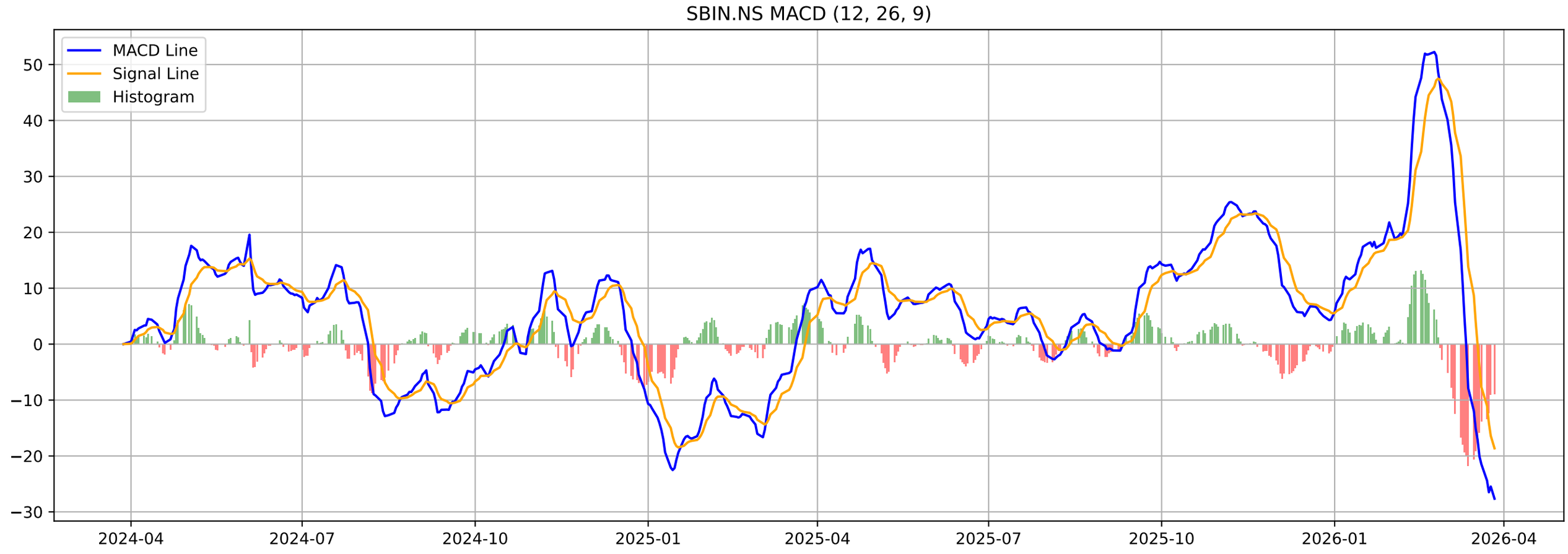
SBIN.NS MACD (12, 26, 9)
MACD Line
Signal Line
Histogram
50
40
30
20
10
0
−10
−20
−30
2024-04
2024-07
2024-10
2025-01
2025-04
2025-07
2025-10
2026-01
2026-04

SBIN.NS - Volatility Squeeze Summary

BB Width:	0.2225
ATR:	36.1643
Total Signals:	3
Signal 1:	BB Squeeze + ATR Contraction at 2025-12-31 00:00:00+05:30 (Pr
Signal 2:	BB Squeeze + ATR Contraction at 2026-01-01 00:00:00+05:30 (Pr
Signal 3:	BB Squeeze at 2026-01-02 00:00:00+05:30 (Price: 998.95)

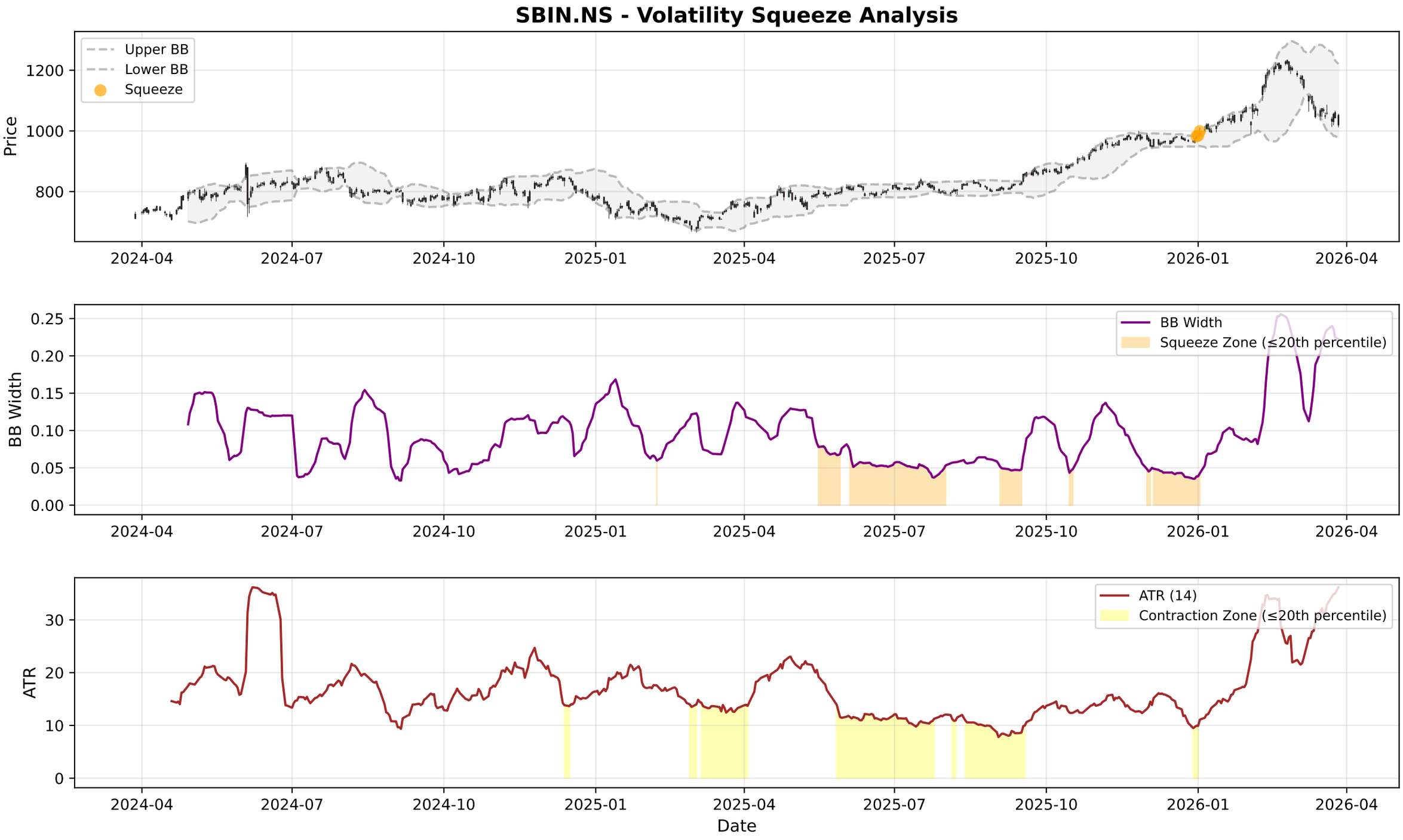
SBIN.NS - Volatility Squeeze Analysis
Upper BB
Lower BB
Squeeze
Price
1200
1000
800
2024-04
2024-07
2024-10
2025-01
2025-04
2025-07
2025-10
2026-01
2026-04
BB Width
Squeeze Zone (≤20th percentile)
0.25
0.20
0.15
0.10
0.05
0.00
ATR (14)
Contraction Zone (≤20th percentile)
ATR
30
20
10
0
Date

SBIN.NS - RSI-Volume Summary

Current RSI:	34.53
Current Volume:	20445349
Volume MA 20:	16866177
Bullish Divergences:	0
Bearish Divergences:	1
Bearish Div 1:	Date: 2025-11-26 00:00:00+05:30, Price: 983.90

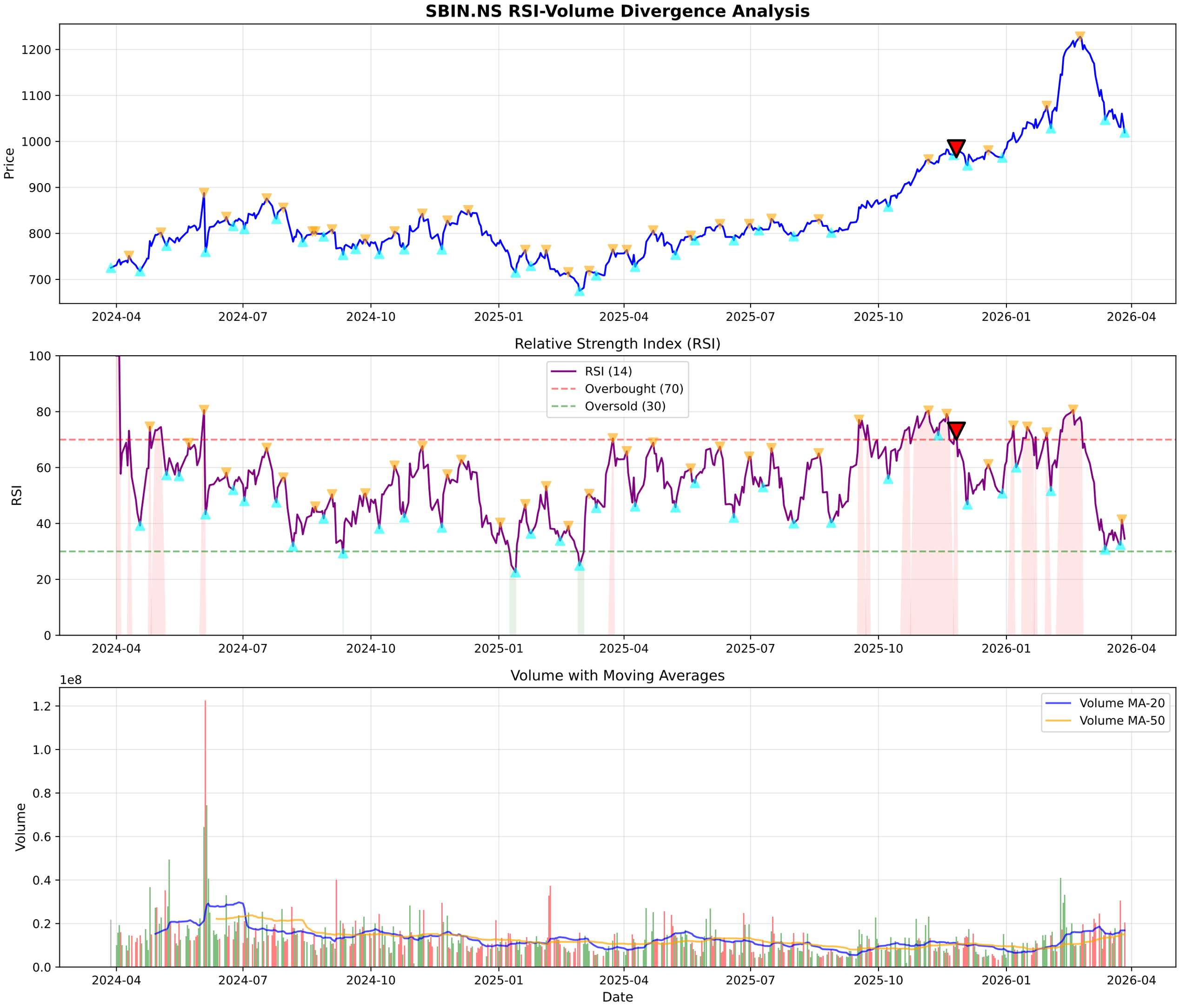
SBIN.NS RSI-Volume Divergence Analysis
Price
1200
1100
1000
900
800
700
2024-04
2024-07
2024-10
2025-01
2025-04
2025-07
2025-10
2026-01
2026-04
Relative Strength Index (RSI)
RSI
RSI (14)
Overbought (70)
Oversold (30)
100
80
60
40
20
0
Volume with Moving Averages
1e8
Volume
Volume MA-20
Volume MA-50
1.2
1.0
0.8
0.6
0.4
0.2
0.0
Date

SBIN.NS - Volume Analysis

═══ VOLUME ANALYSIS ═══:	
Status:	**34 Signals Detected**
:	
2026-01-21 [-]:	Distribution Day
2026-02-10 [-]:	Distribution Day
2026-03-05 [-]:	Distribution Day
2026-03-17 [-]:	Distribution Day
2026-03-24 [-]:	Distribution Day

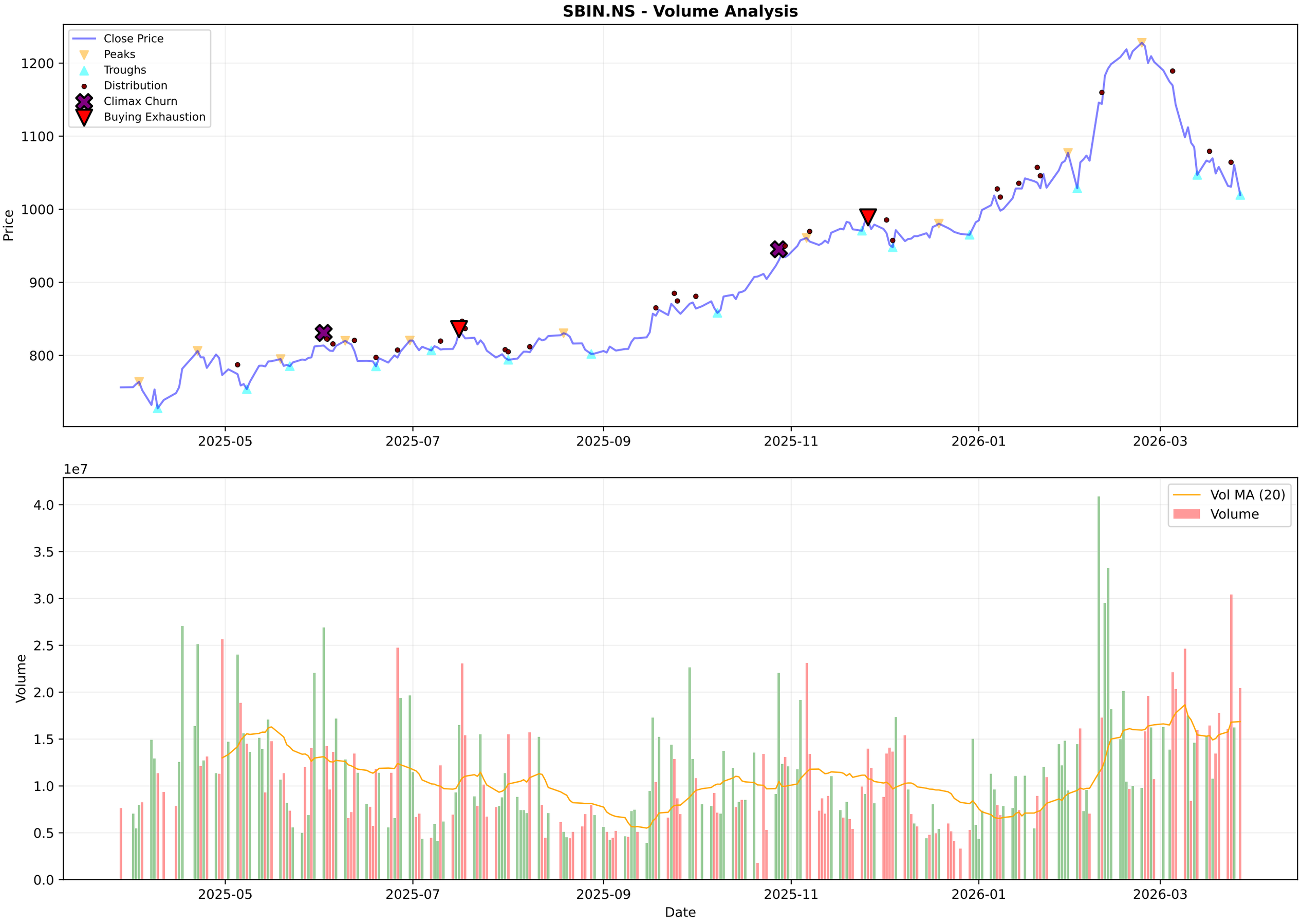
SBIN.NS - Volume Analysis
Close Price
Peaks
Troughs
Distribution
Climax Churn
Buying Exhaustion
Price
1200
1100
1000
900
800
2025-05
2025-07
2025-09
2025-11
2026-01
2026-03
1e7
Vol MA (20)
Volume
Volume
4.0
3.5
3.0
2.5
2.0
1.5
1.0
0.5
0.0
Date

SBIN.NS - Candlestick Classification Summary

═══ CANDLESTICK CLASSIFICATION ═══:	
Latest Classification:	**Seller Control**
Recent Trend Score (10-day avg):	0.00
:	
Distribution:	
No Control:	105
Seller Control:	62
Buyer Control:	60
Buyer Strong Control:	1

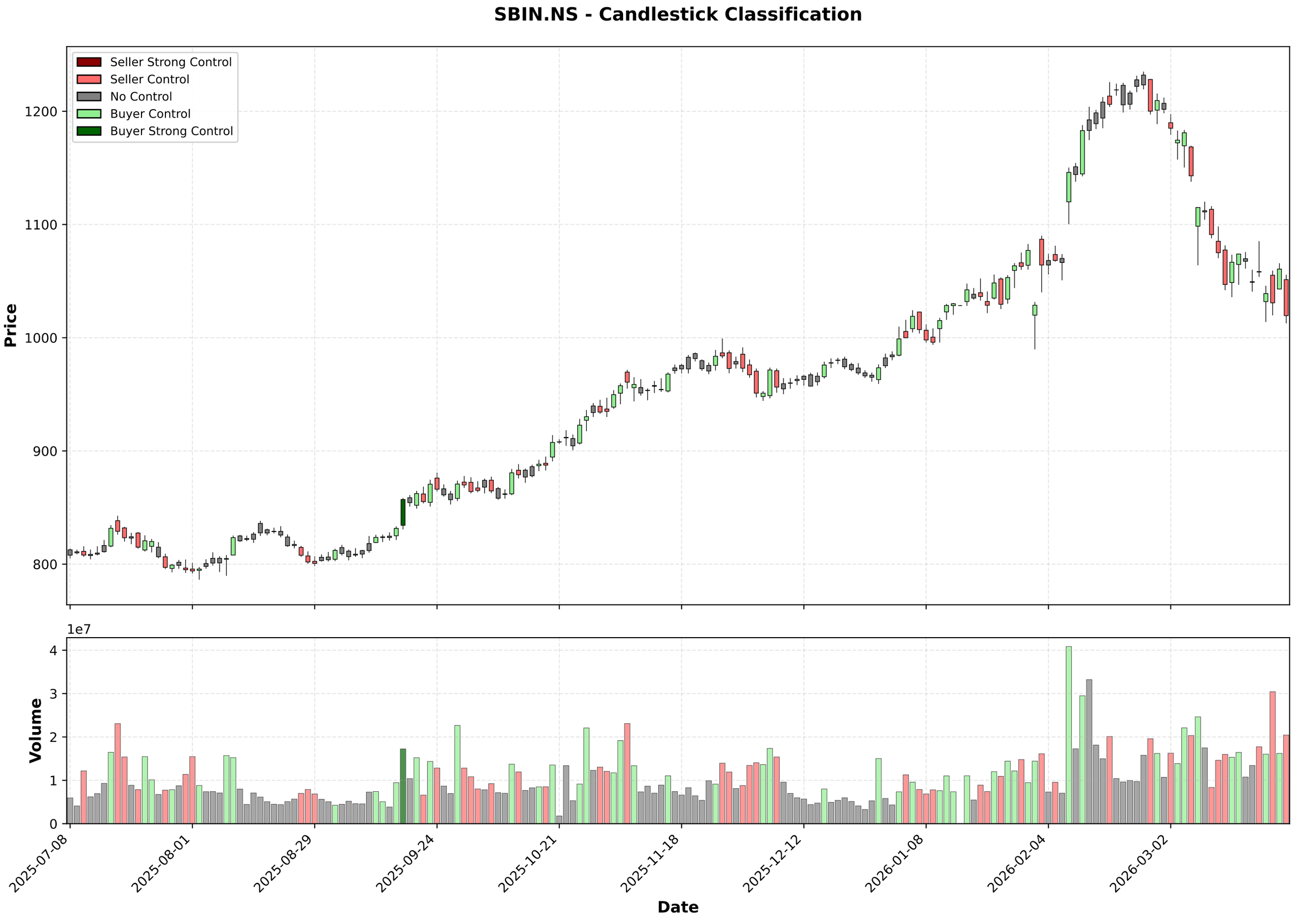
SBIN.NS - Candlestick Classification
Seller Strong Control
Seller Control
No Control
Buyer Control
Buyer Strong Control
Price
1200
1100
1000
900
800
1e7
Volume
4
3
2
1
0
2025-07-08
2025-08-01
2025-08-29
2025-09-24
2025-10-21
2025-11-18
2025-12-12
2026-01-08
2026-02-04
2026-03-02
Date

Multi-Timeframe Supertrend Analysis

Timeframe	Status	Value	Last Price	Signal Date
1 Week	**DOWNTREND (Sell)**	1178.99	1019.5	2026-03-09
1 Day	**DOWNTREND (Sell)**	1133.06	1019.5	2026-03-06
15 Min	**DOWNTREND (Sell)**	1028.75	1019.2	2026-03-27

Multi-Timeframe MACD Analysis

Timeframe	Trend	Momentum	Signal
1 Week	**Bearish**	Strengthening	No Signal
1 Day	**Bearish**	Weakening	No Signal
15 Min	**Bearish**	Strengthening	No Signal

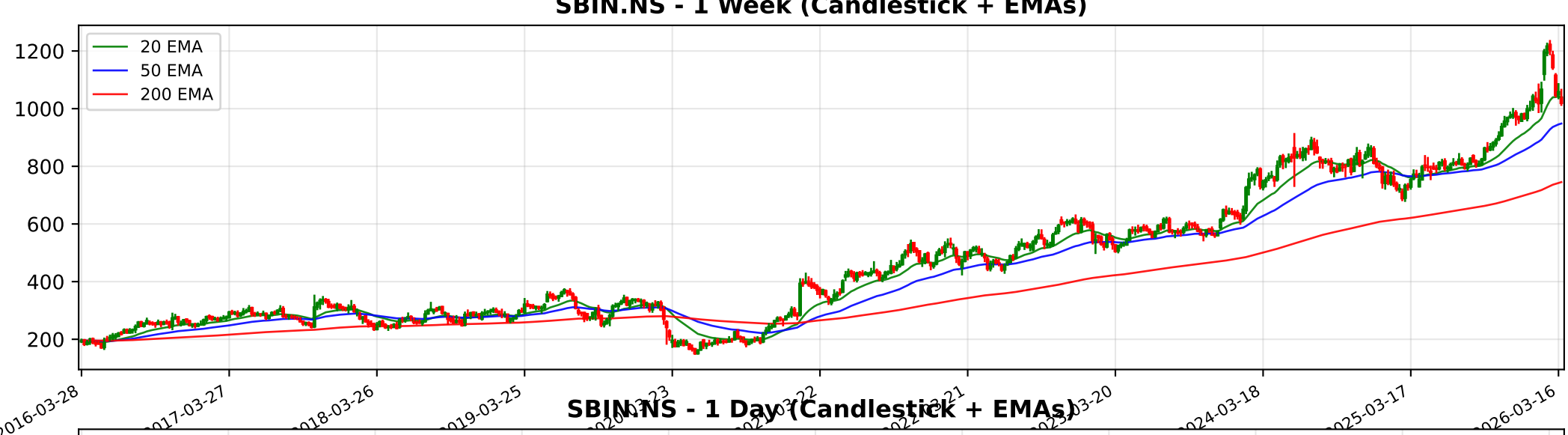
SBIN.NS - 1 Week (Candlestick + EMAs)
20 EMA
50 EMA
200 EMA
1200
1000
800
600
400
200
2016-03-28
2017-03-27
2018-03-26
2019-03-25
2024-03-18
2025-03-17
2026-03-16

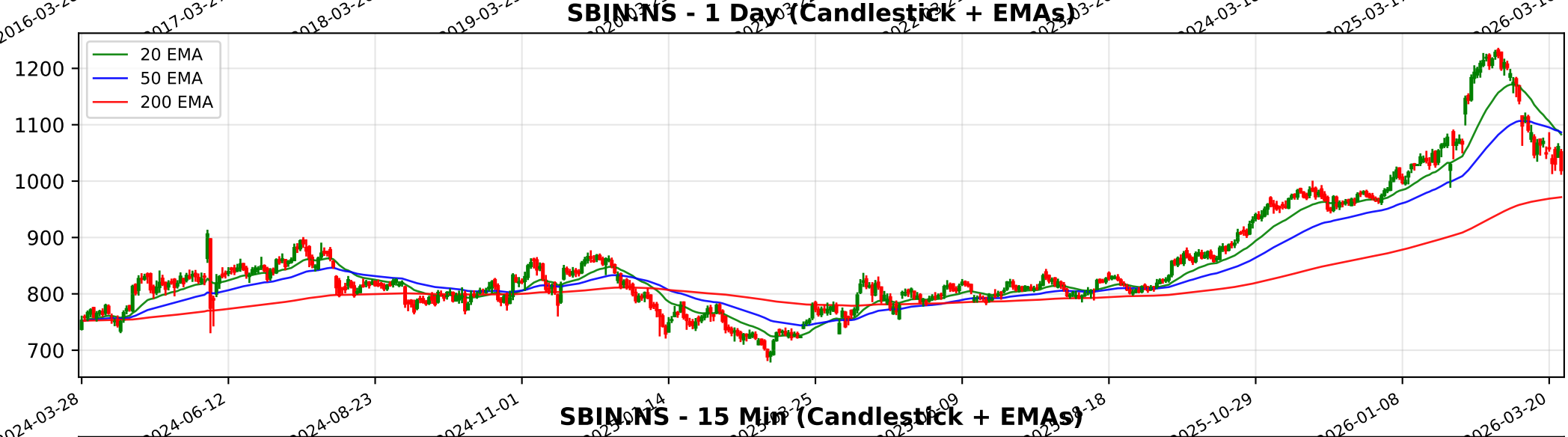
SBIN.NS - 1 Day (Candlestick + EMAs)
20 EMA
50 EMA
200 EMA
1200
1100
1000
900
800
700
2024-03-28
2024-06-12
2024-08-23
2024-11-01
2025-10-29
2026-01-08
2026-03-20

SBIN.NS - 15 Min (Candlestick + EMAs)
20 EMA
50 EMA
200 EMA
1200
1150
1100
1050
01-28
02-04
02-10
02-16
02-20
02-26
03-05
03-11
03-17
03-23

Trendlyne Snapshot - SBIN_main

Markets | MarketMind AI | Baskets | Alerts | F&O | MF | Reports | Screeners | Subscribe | Superstars | Portfolio | Watchlist | Insider Trades | Results | More

Search Stock, IPO, MF

MARKETS / SECTOR : BANKING AND FINANCE / INDUSTRY : BANKS / STATE BANK OF INDIA

State Bank of India

Ask MarketMind AI v1.5

NSE: SBIN | BSE: 500112

SBI Live Share Price Today, Share Analysis and Chart

Mid-range Performer | In 18 Starfolio Baskets

IRAN WAR IMPACT The impact of the ongoing conflict involving Iran and the broader Middle East on State Bank of India (SBIN) is characterized as moderate but manageable, primarily manifesting through indirect macroeconomic channels rather than direct regional... Read More

1019.50 -41.10 (-3.88%)

↑ 39.66% Gain from 52W Low

21.2M NSE+BSE Volume

NSE 27 Mar, 2026 3:31 PM (IST)

Watchlist | Portfolio | Alert | My Notes

Overview | FORECASTER | STOCK REPORT | Buy Sell Zone | F&O | Financials | News | Reports | Technicals | Shareholding | Deals | Corporate Actions | Alerts (2) | About

Durability score	Valuation Score	Momentum Score	Analyst Price Target
60.0 / 100	45.0 / 100	48.2 / 100	1,207
High Financial Strength	Mid Valuation	Technically Neutral	1Yr Price target upside is 18%

Mid-range Performer These stocks have strong quality. Their reasonable financials and technicals make them potentially attractive to i... View Similar | Embed DVM

FORECASTER

DVM
Key Metrics
Price Chart
Forecaster
Financials
Technicals
Shareholding
Deals
Documents
Corporate actions
Company Profile

S	W
O	T

18 | 4 | 2 | 1

SWOT Analysis

Check Before You Buy

VIEW FULL CHECKLIST

High rank 13 Positive • 13 Negative

50.0% Pass in checklist

0 | 45 | 55 | 100

PE Valuation Check

Right Now	1 Year Forward
Undervalued 13.9%	Undervalued 8.9%

INSIGHT SBI is undervalued at both current PE and future earnings estimates.

SBI Key Metrics

Preset Metrics: Preset Metrics

ROE Ann. %	Broker Average Target	Market Capitalization	Price to Book
16.9	1,108.45	941,061.5	1.6
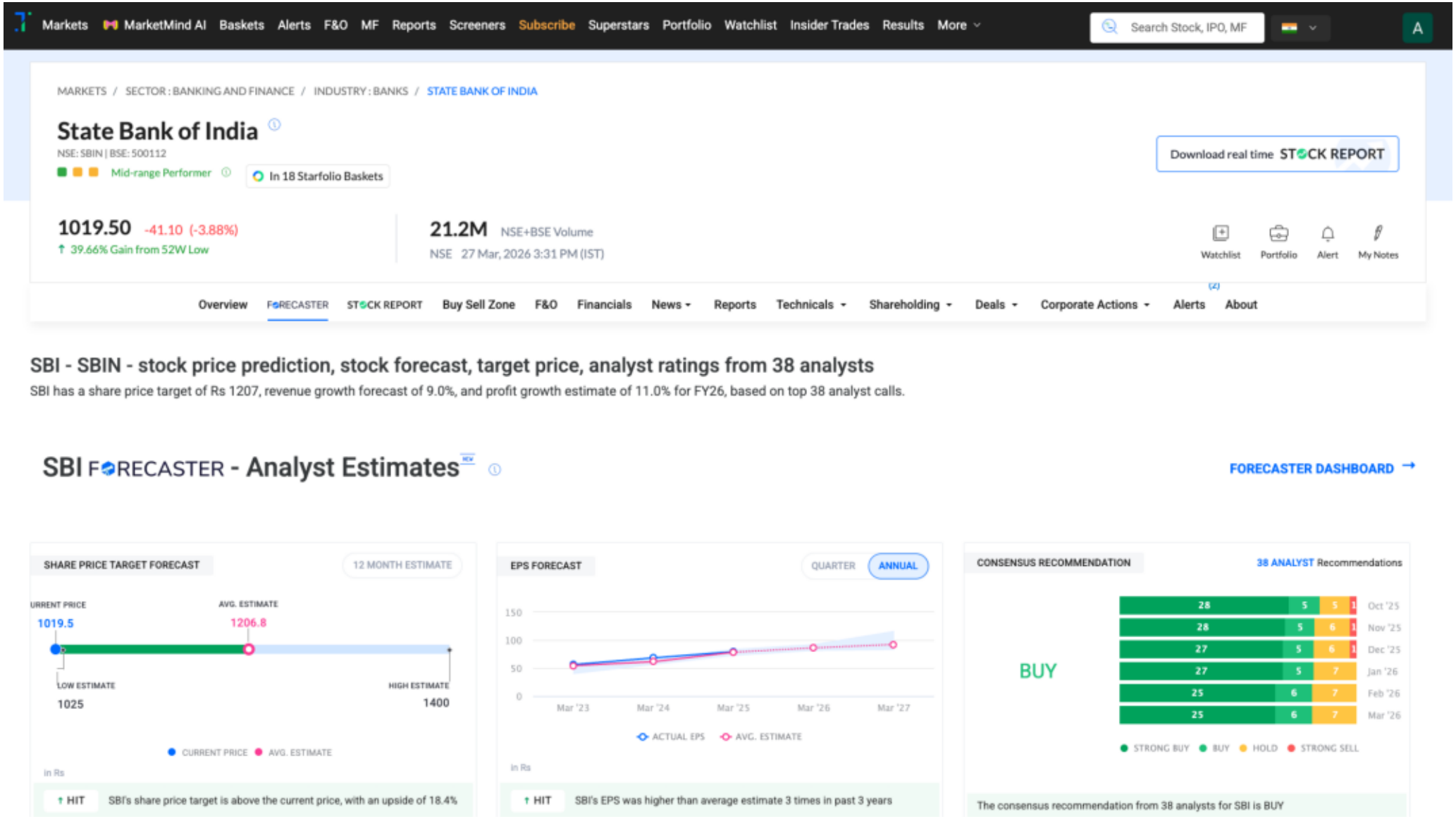
Trendlyne Snapshot - SBIN_forecaster