© 2026 Stock Research. All Rights Reserved.

Strategic Trading Analysis

Step 1: Audit the Data

- **Data Present:** Comprehensive technical indicators including Daily/Weekly/15-Min charts, Exponential Moving Averages (20, 50, 200), MACD, RSI, Volume Analysis (Moving averages, Distribution days), Bollinger Bands, Supertrend, ATR/Volatility Squeeze metrics, Relative Strength analysis, short/long-term fundamental summaries, and analyst consensus targets.
- **Data Missing:** Real-time Level 2 order book data, detailed options chain/open interest data, and precise institutional ownership flow changes over the last 30 days.
- **Confidence Level: High**. The report provides a robust, multi-dimensional view of the stock, combining trend-following indicators, momentum oscillators, volume-price action, and fundamental context. This is more than sufficient to evaluate an intermediate-term positional trade.

Step 2: Analyze the Setup

- **Price Structure & Trend:** The stock is in a confirmed, structural long-term uptrend. Price is currently trading above its 20, 50, and 200-day EMAs, and a Golden Cross remains active. Both the Weekly and Daily Supertrend indicators are in a "Buy" state.
- **Momentum:** Immediate short-term momentum is deteriorating. The Daily MACD has recently executed a bearish crossover with a negative histogram (-4.24). RSI is neutral at 56.45 but trending downward from overbought levels.
- **Volume & Price Action:** The volume analysis is raising caution flags. The report flags 4 "Distribution Days" and a "Buying Exhaustion" signal in recent weeks (March 2026). Candlestick analysis indicates "Seller Control."
- **Confluence:** There is a conflict between the macro trend (**Bullish**) and short-term momentum (**Bearish**). The stock recently peaked near the 1840 level and is pulling back. It is currently testing initial support at the 20-day EMA (1772.22). Given the distribution days and weakening Relative Strength classification ("Weakening Leader"), the probability of the 20-EMA failing and price testing the 50-day EMA (1746.53) is elevated.

Step 3: Formulate the Recommendation

Based on the conflicting short-term momentum and long-term trend, the current recommendation is **NO** (Do not enter at the current market price of INR 1793.60).

Reasoning: Entering now violates risk-averse trading principles. You would be buying into active distribution and negative momentum. The risk-to-reward ratio is currently suboptimal because the stock could easily slide another 3-4% to find true structural support. As a positional trader, it is better to wait for the short-term pullback to exhaust itself at a logical support level before positioning for the next leg up.

Conditional Plan: To capture a 5%-15% upside over the next 1-4 months, wait for the stock to pull back to the heavier support confluence zone (EMA 50 and Daily Supertrend) and show signs of buyer defense.

- **Condition to Buy:** Price pulls back to the INR 1730-INR 1750 zone (testing the 50-day EMA and Daily Supertrend) and prints a clear bullish reversal candlestick (e.g., **Bullish** Engulfing or Hammer) on above-average volume, signaling that the intermediate uptrend is resuming.
- **Entry Price:** INR 1755.00 (Triggered on the confirmation of the bounce).
- **Stop Loss:** INR 1695.00 (Placed strictly beneath the 200-day EMA of 1706 and recent structural swing lows, capping risk at ~3.4%).

© 2026 Stock Research. All Rights Reserved.

- **Take Profit:** INR 1960.00 (Targets the analyst consensus target, providing an 11.6% upside, which aligns perfectly with your 5-15% target range and yields a risk-to-reward ratio of greater than 3:1).

© 2026 Stock Research. All Rights Reserved.

Candlestick Classification Analysis

As a seasoned price action trader, I rely heavily on the story told by the combination of price spread, closing position, and volume validation. The proprietary 5-step candlestick classification algorithm provided acts as an excellent institutional footprint tracker.

Here is my professional interpretation of the **SUNPHARMA.NS** Candlestick Classification chart (Pages 20 & 21) and my prediction for the future price movement.

1. The Macro View: Market Context & Historical Footprint

Looking at the summary statistics on Page 20, a very clear structural picture emerges:* **Massive Indecision (117 "No Control" Days):** The stock spends the vast majority of its time in a state of equilibrium. According to the algorithm (Step 1 & Step 3), these are days with weak bodies (<0.5 ATR) or large wicks on both sides. This tells me SUNPHARMA is a "grinder"-it builds long bases and moves in short, choppy bursts rather than clean, sustained momentum runs.* **Lack of Aggressive Buying:** Out of the entire dataset, there is only **one (1) "Buyer Strong Control" (+2)** day. This is a massive red flag for a sustained bull run. It means that even during the uptrend seen on the chart, buyers rarely showed ultimate conviction (large body + close near high + high volume). The uptrend was driven by passive holding rather than aggressive institutional accumulation.* **Concentrated Selling:** While there are 58 Buyer Control days vs. 49 Seller Control days, there are **three (3) "Seller Strong Control" (-2)** days compared to just one for the buyers. When sellers show up, they do so with violent conviction.

2. The Micro View: Recent Price Action Analysis (Page 21)

Zooming into the chart on Page 21, specifically looking at the right side (the last 2-3 months of data), we can read the immediate order flow:

- **The Climactic Top (Distribution):** Look at the peaks formed in the 1800-1850 range. Notice the sudden appearance of the dark red **Seller Strong Control (-2)** candles. Applying the logic: this means the body was >1.5 ATR, it closed near the absolute low, and crucially (Step 4), it happened on high volume (multiplier of 1.2). **This is classic institutional distribution.** The "smart money" was aggressively unloading shares into the rally.
- **The Weak Bounce (Lack of Demand):** Following the sharp drop from the ~1840 highs down to the ~1680 support zone, the stock attempted a rally back up. Look closely at the candles during this bounce (far right of the chart). They are almost exclusively grey ("No Control") and light green ("Buyer Control").
- **Volume Divergence on the Rally:** Look at the volume sub-chart during the recent upward push. The volume bars are noticeably lower than the volume bars during the preceding drop. According to Step 4 of the algorithm, low volume (<0.8x avg) weakens the score. This confirms the rally is running on fumes-retail traders are buying, but institutions are not supporting the move.
- **The Latest Pivot:** The stock has rallied back into the supply zone (previous highs) and immediately printed a **Seller Control (-1)** candle. Furthermore, the summary page notes the **Recent 10-day avg trend score is -0.20**, indicating a shift in momentum back to the bears.

3. Prediction and Future Price Movement

© 2026 Stock Research. All Rights Reserved.

Directional Bias: BEARISH (Downside)

Based on the candlestick classification logic, the path of least resistance for SUNPHARMA.NS is currently **down**.

The Rationale: The market structure has shifted. The stock experienced high-volume institutional selling (Seller Strong Control) at the top, followed by a low-volume, low-conviction bounce (No Control / Weak Buyer Control). The buyers completely failed to print a +2 (Buyer Strong Control) candle to invalidate the prior aggressive selling.

Because the recent rally lacked volume validation (Step 4), the current price levels are highly vulnerable. The latest appearance of Seller Control candles as price approaches previous resistance indicates that sellers are defending their territory and buyers have exhausted their capital.

Likely Scenario:I expect the stock to face rejection at current levels. 1. **Short-term:** We should see a rollover, with price drifting lower to retest the recent swing low support zone around the **1680-1720** level. You will likely see an increase in light red (-1) and dark red (-2) candles as price falls.2. **Invalidation:** The *only* thing that would change this bearish thesis is if a dark green **Buyer Strong Control (+2)** candle prints on volume that is at least 1.5x the average, pushing and closing cleanly above the 1850 level. Given the historical data (only 1 such candle exists in the whole chart), the probability of this happening right now is extremely low.

News & Analyst Targets

Here is the latest research and analysis on Sun Pharmaceutical Industries Ltd. (SUNPHARMA) for the week ending March 28, 2026.

1. Latest News for SUNPHARMA This Week (Late March 2026)

- **Mixed Oncology Trial Results (March 27, 2026):** Sun Pharma and its partner Philogen announced mixed clinical outcomes for their oncology candidate *Fibromun*. Phase II trials in last-line soft tissue sarcoma and second-line glioblastoma failed to meet primary endpoints. However, an emerging survival benefit was noted in a glioblastoma subgroup, and the companies are proceeding with Phase III development.
- **AAD Annual Meeting Presentations (March 27-31, 2026):** Sun Pharma is presenting 14 abstracts at the 2026 American Academy of Dermatology (AAD) Annual Meeting in Denver. The data highlights the company's clinical advances in treatments for alopecia areata, psoriasis, and acne.
- **Launch of Generic Semaglutide:** Capitalizing on a major market opportunity, Sun Pharma rapidly launched its generic semaglutide injections under the brand names *Noveltreat* and *Sematrinity*. This followed the expiration of Novo Nordisk's semaglutide patent in India on March 20, 2026.
- **Surge in Options Market Activity:** The stock witnessed a significant surge in call option trading activity concentrated at the INR 1,800 strike price ahead of the March 30 expiry, indicating strong near-term bullish sentiment from market participants anticipating a breakout.

2. Upgrades and Downgrades from Brokerages

© 2026 Stock Research. All Rights Reserved.

- **UBS (March 25, 2026):** UBS initiated a broad cut across the Indian pharma sector but kept Sun Pharma as its **sole "Buy" recommendation**. The brokerage cited the recent semaglutide launch and rising specialty drug mix as key growth drivers, though it trimmed its price target from INR 2,450 to INR 2,200.
- **MarketsMOJO (March 2026): Upgraded** the stock to a **"Buy"**, driven by enhanced earnings visibility, strong pipeline developments, and robust open interest in the options market indicating institutional confidence.
- **StockInvest.us (March 27, 2026): Downgraded** its short-term technical outlook from Buy to **"Hold"** due to some minor technical weaknesses and a recent MACD sell signal.
- **Morgan Stanley, CLSA, and Macquarie (March 2026):** While not officially changing ratings, all three brokerages issued highly bullish commentary this week, reaffirming Sun Pharma as one of the best-positioned players to capture the domestic GLP-1 generics market.

3. Other News Directly or Indirectly Impacting SUNPHARMA

- **FDA Acceptance for ILUMYA sBLA (March 16, 2026):** The US FDA accepted Sun Pharma's supplemental Biologics License Application (sBLA) for its blockbuster drug *ILUMYA* to treat adults with active psoriatic arthritis. The FDA regulatory action date is expected by October 29, 2026. If approved, this new indication expands the drug's total addressable market significantly.
- **Semaglutide Patent Expiry (Indirect/Direct Impact):** The March 20 expiry of the semaglutide patent in India opens up a massive domestic weight-loss and diabetes market, which analysts project will grow from INR 1,400 crore to over INR 12,000 crore (with some estimates up to INR 83 billion) over the next five years. Sun Pharma's manufacturing scale positions it well to capture this tailwind.
- **Geopolitical Market Resilience:** Sun Pharma's stock has shown strong relative outperformance over the broader Indian pharma sector and BSE Sensex, demonstrating defensive resilience despite recent market sell-offs driven by crude oil surging past $100/barrel and Middle East tensions.
- **USFDA Recalls (Earlier Q1 2026):** As a lingering background item, Sun Pharma initiated a Class III recall in the US earlier this year for over 24,000 bottles of generic skin/dandruff treatments (Fluocinolone Acetonide and Clindamycin Phosphate) due to failed impurities and degradation specifications.

4. Latest Targets from Analysts Community and Brokerages

Below is a summary of the latest price targets and ratings from the analyst community:

Brokerage / Platform	Rating / Action	Target Price (INR)	Key Rationale
UBS	**Buy (Maintained)**	**INR 2,200**	**Semaglutide launch is a key growth catalyst; rising specialty mix and margin expansion.**
Mirae Asset Sharekhan	**Buy (Maintained)**	**INR 1,968**	**Transition to high-value specialty therapies, low leverage, and healthy cash flows.**
ICICI Securities	**Top Pick / Buy**	**N/A**	**Strong R&D allocation toward the specialty business; mid-to-high single-digit FY26 guidance.**
MarketsMOJO	**Buy (Upgrade)**	**N/A**	**Enhanced earnings visibility, dominant market position, and robust pipeline development.**

© 2026 Stock Research. All Rights Reserved.

Brokerage / Platform	Rating / Action	Target Price (INR)	Key Rationale
StockInvest.us	Hold (Downgrade)	N/A	Minor short-term technical weakness; pivot top point sell signals.
Trendlyne Consensus	Moderate Buy	INR 1,940.86	Consensus average of 19 analyst reports offering long-term price targets.

(Note: Sun Pharma's current market price is trading near INR 1,795 as of late March 2026.)

Stock Detailed Analysis Report

SUNPHARMA.NS

Current Price: ₹1793.60

Generated: 2026-03-28 12:03

SUNPHARMA.NS - 3 Year Daily Price Chart

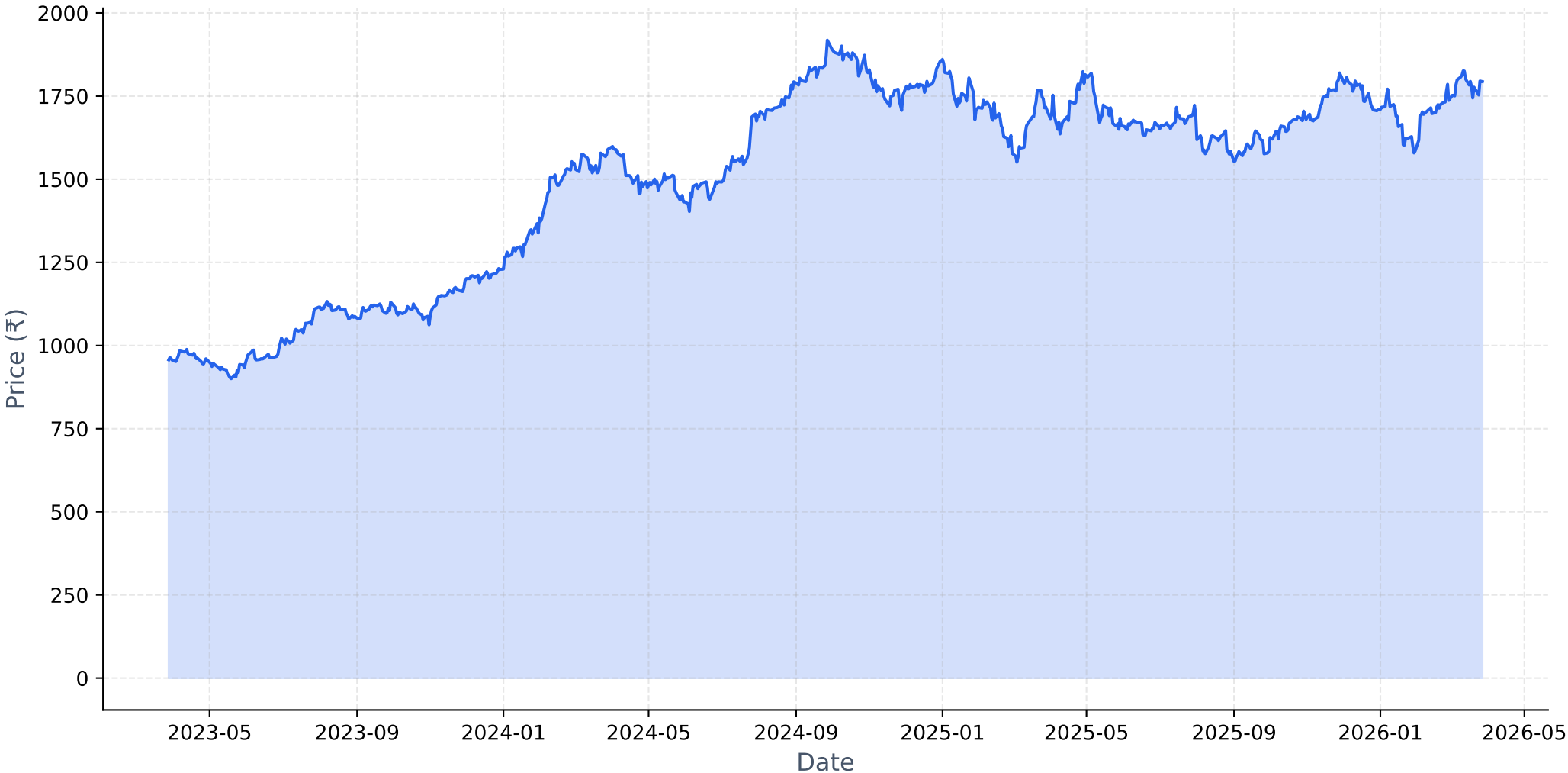

Long-term Fundamental Analysis (4 Years)

Metric	Is Growing?	Accelerating?	1Y Growth	3Y CAGR
Revenue	Yes	No	8.97%	10.64%
Net Income	Yes	No	14.12%	49.47%
ROE	Yes	No	0.61%	30.45%
EPS	Yes	No	14.29%	49.67%

Short-term Fundamental Analysis (6 Quarters)

Metric	Is Growing?	Recent QoQ	Avg QoQ
Revenue	Yes	12.21%	4.11%
Net Income	Yes	47.84%	5.85%
ROE	No	-32.32%	-32.32%
EPS	Yes	47.37%	16.76%

SUNPHARMA.NS - Relative Strength Analysis

═══ OVERVIEW ═══:	
Benchmark Index:	^CNXPHARMA
Sector:	Pharma
Classification:	**Weakening Leader**
RS Score:	52.6/100
:	
═══ RS RATIOS ═══:	
1M RS:	**1.039 [Leader]**
3M RS:	**1.056 [Leader]**
6M RS:	**1.113 [Leader]**
1Y RS:	**0.965 [Neutral]**
:	
═══ TURNAROUND ANALYSIS ═══:	
Turnaround Status:	**Not Detected**
:	
SIGNAL CRITERIA::	
✗ **Emerging RS:**	**Not accelerating**
✓ **Medium-term Lagging:**	1Y=0.965 (≤1.0)
✗ **Performance Improving:**	**Not improving**

Relative Strength Analysis: SUNPHARMA.NS vs ^CNXPHARMA
Classification: Weakening Leader

Price Performance Comparison (Normalized)

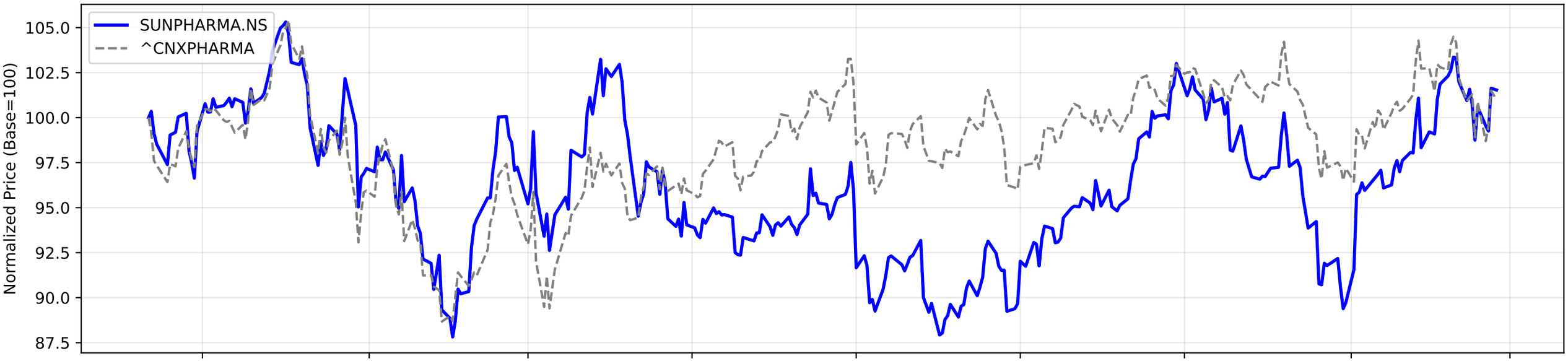

RS Ratio Trends (Multiple Timeframes)

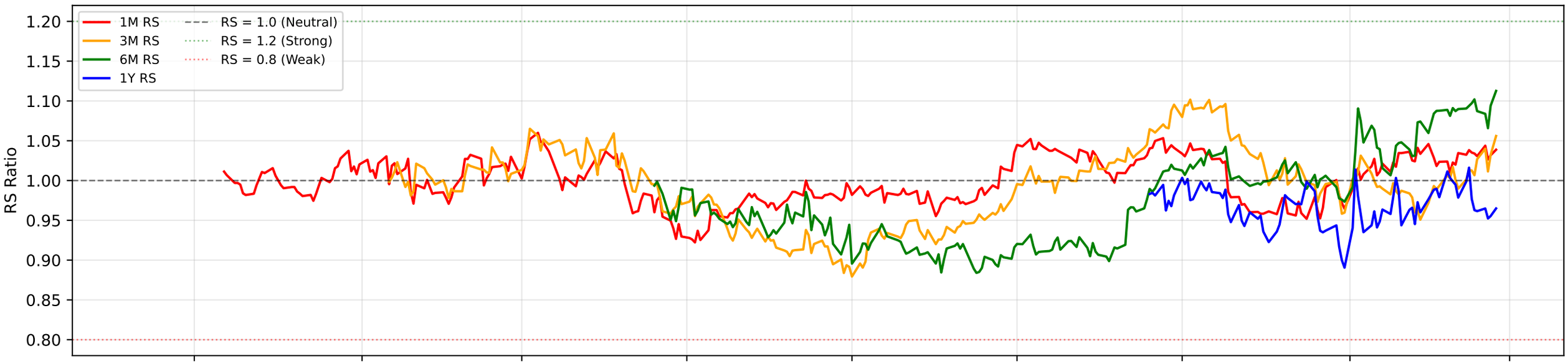

RS Composite Score Timeline

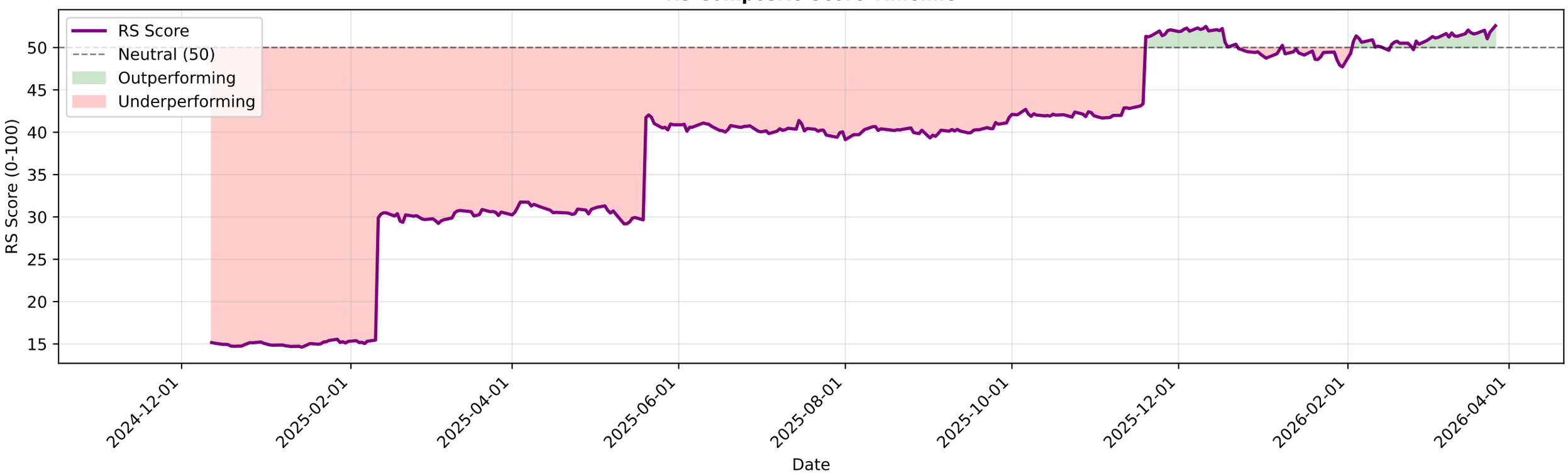

SUNPHARMA.NS - EMA Crossover Summary

EMA 20:	1772.22
EMA 50:	1746.53
EMA 200:	1706.30
Trend Status:	**Strong Uptrend**
Golden Cross Date:	2025-11-14 00:00:00+05:30
Golden Cross Price:	1745.76

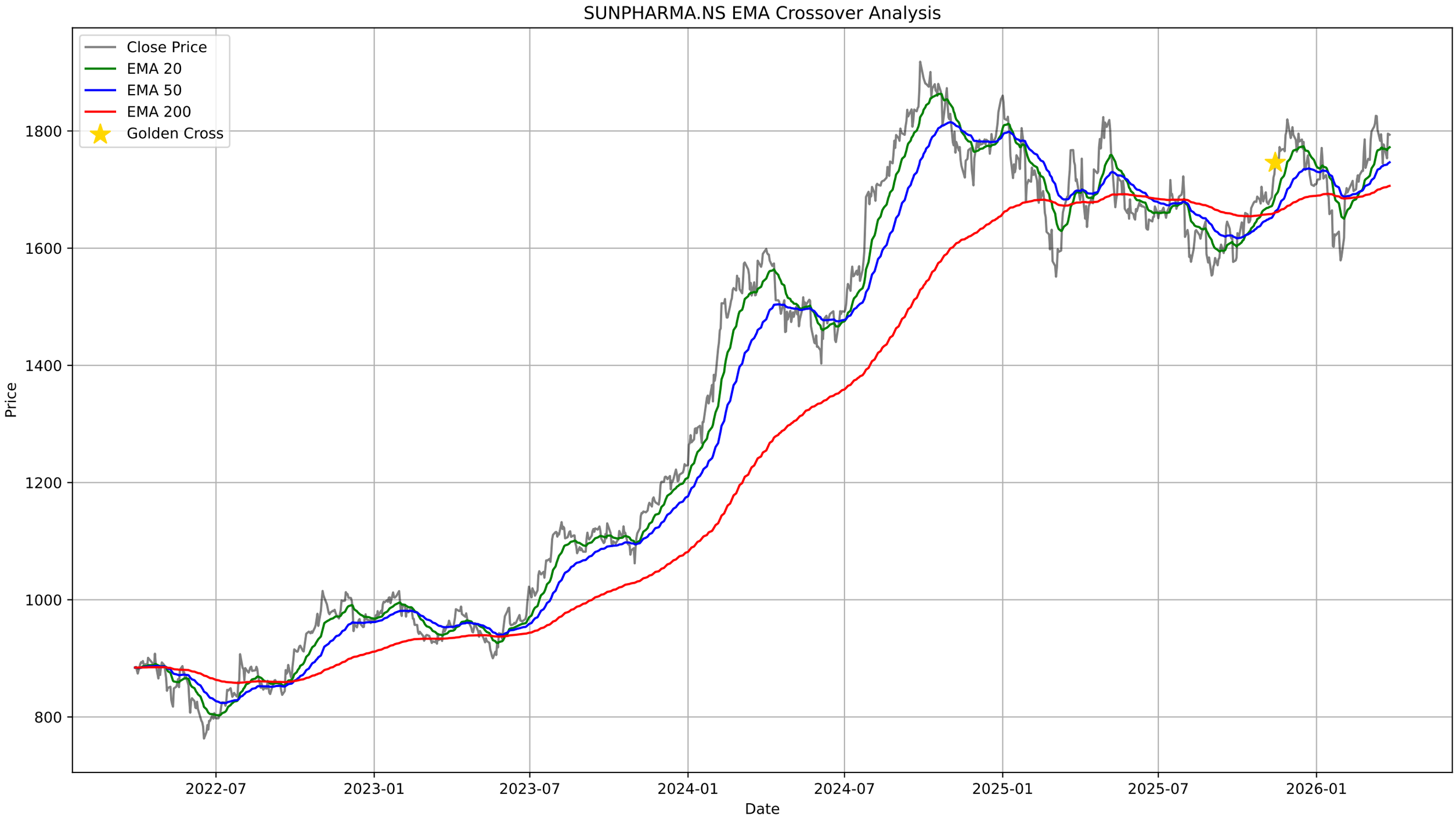
SUNPHARMA.NS EMA Crossover Analysis
Close Price
EMA 20
EMA 50
EMA 200
Golden Cross
Price
1800
1600
1400
1200
1000
800
2022-07
2023-01
2023-07
2024-01
2024-07
2025-01
2025-07
2026-01
Date

SUNPHARMA.NS - Bollinger Bands Summary

Current Price:	1793.60
Upper Band:	1835.89
Middle Band (SMA 20):	1783.04
Lower Band:	1730.18
%B:	0.5999
Band Width:	0.0593
Status:	Upper Half
Signal:	None
Recent Signal 1:	**Buy Signal at 2026-01-20 00:00:00+05:30**
Recent Signal 2:	**Buy Signal at 2026-01-21 00:00:00+05:30**

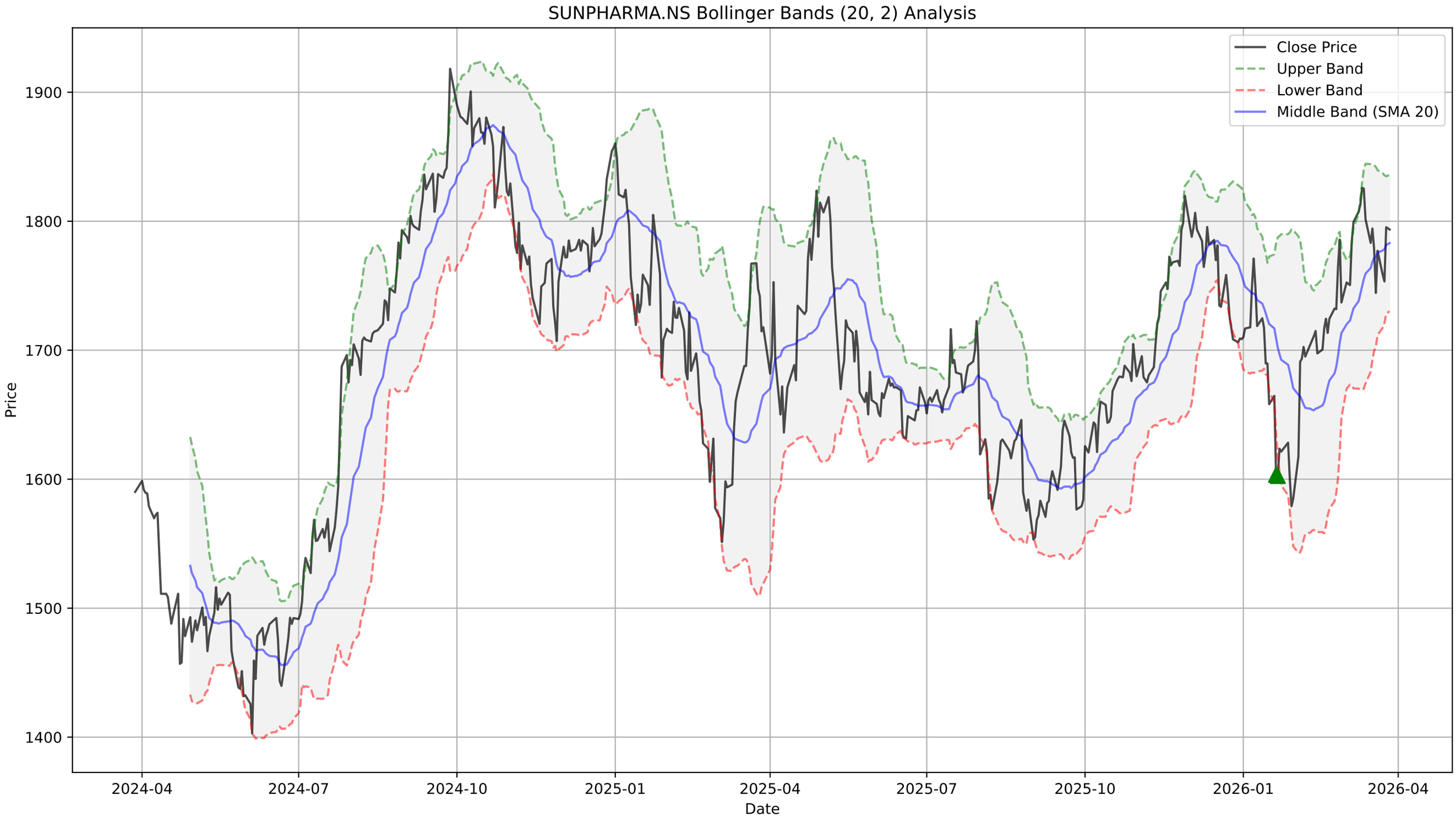
SUNPHARMA.NS Bollinger Bands (20, 2) Analysis
Close Price
Upper Band
Lower Band
Middle Band (SMA 20)
Price
1900
1800
1700
1600
1500
1400
Date
2024-04
2024-07
2024-10
2025-01
2025-04
2025-07
2025-10
2026-01
2026-04

SUNPHARMA.NS - Supertrend Summary

Status:	**UPTREND (Buy)**
Supertrend Value:	1731.29
Signal Identified On:	2026-02-10

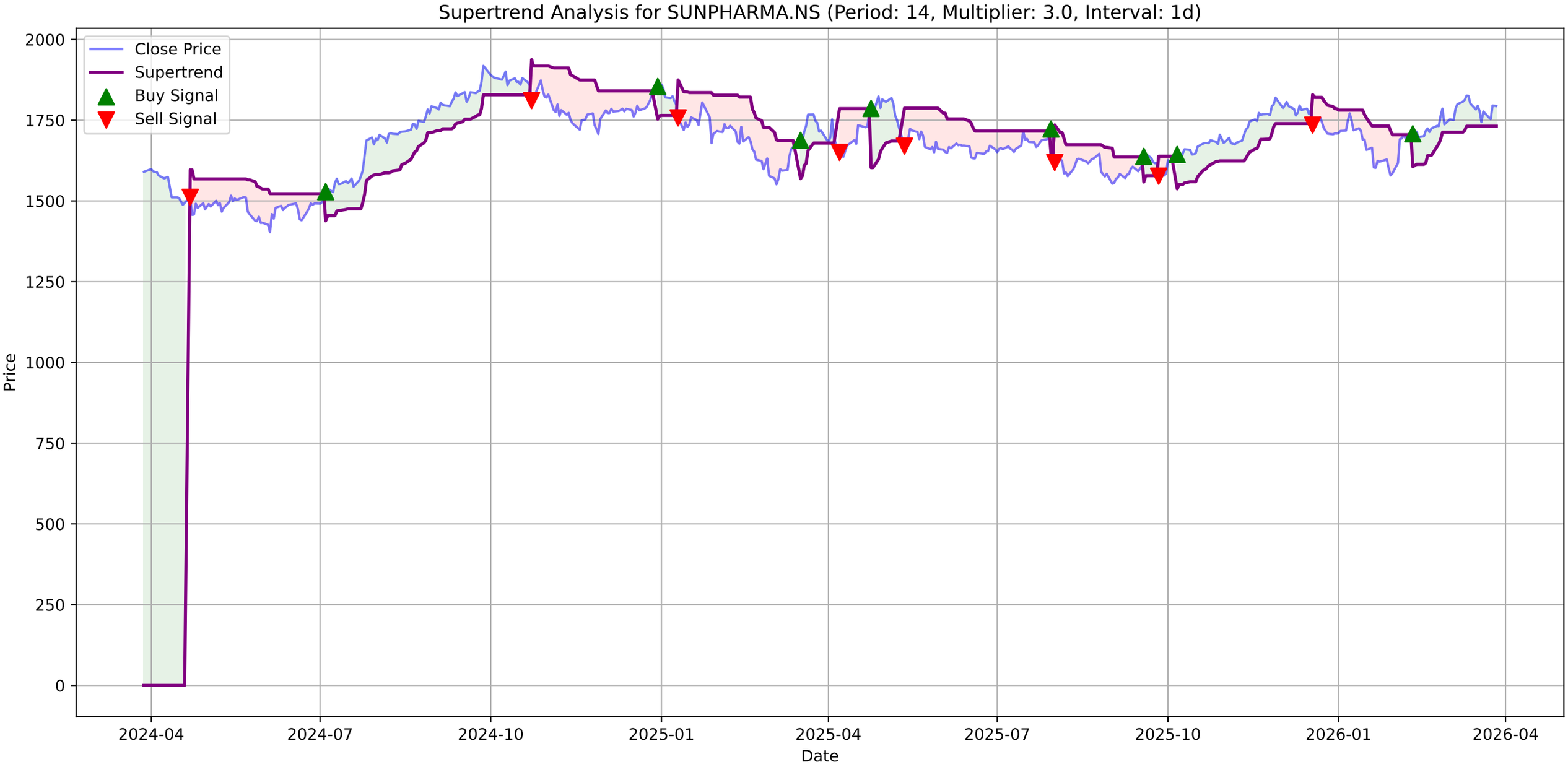
Supertrend Analysis for SUNPHARMA.NS (Period: 14, Multiplier: 3.0, Interval: 1d)
Close Price
Supertrend
Buy Signal
Sell Signal
Price
Date
2000
1750
1500
1250
1000
750
500
250
0
2024-04
2024-07
2024-10
2025-01
2025-04
2025-07
2025-10
2026-01
2026-04

SUNPHARMA.NS - MACD Summary

MACD Line:	13.20
Signal Line:	17.45
Histogram:	-4.24
Trend:	**Bearish**
Momentum:	**Weakening**
Signal:	None

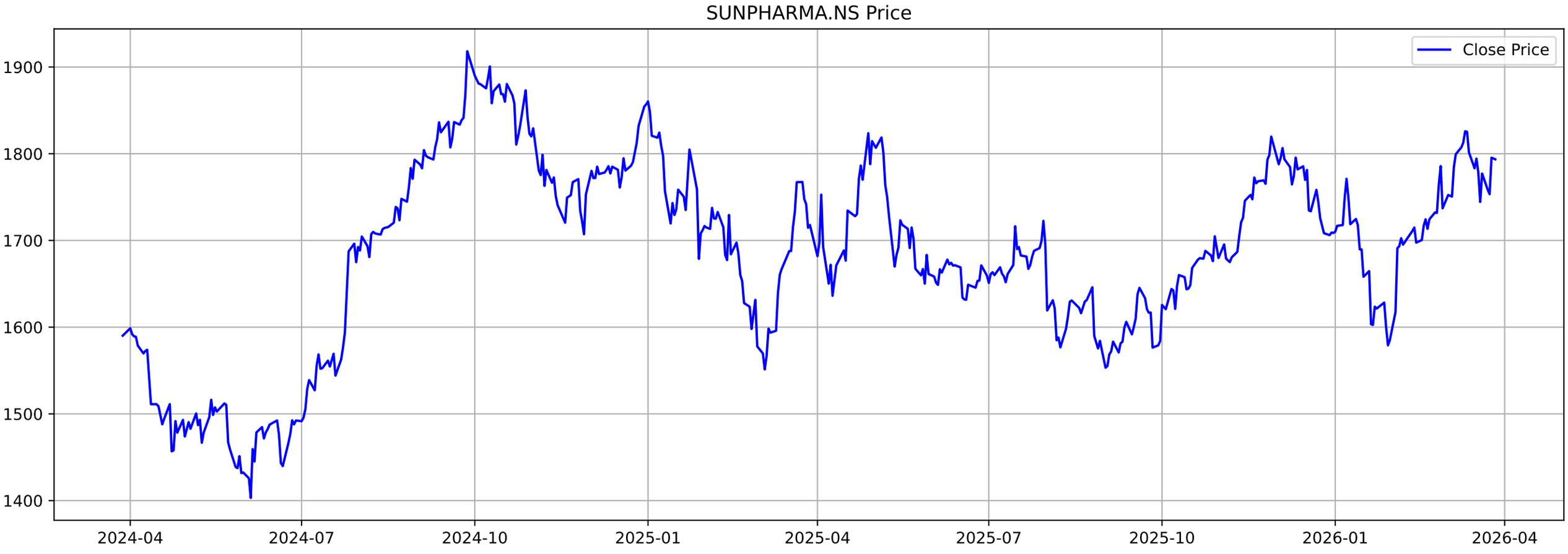
SUNPHARMA.NS Price
Close Price
1900
1800
1700
1600
1500
1400
2024-04
2024-07
2024-10
2025-01
2025-04
2025-07
2025-10
2026-01
2026-04

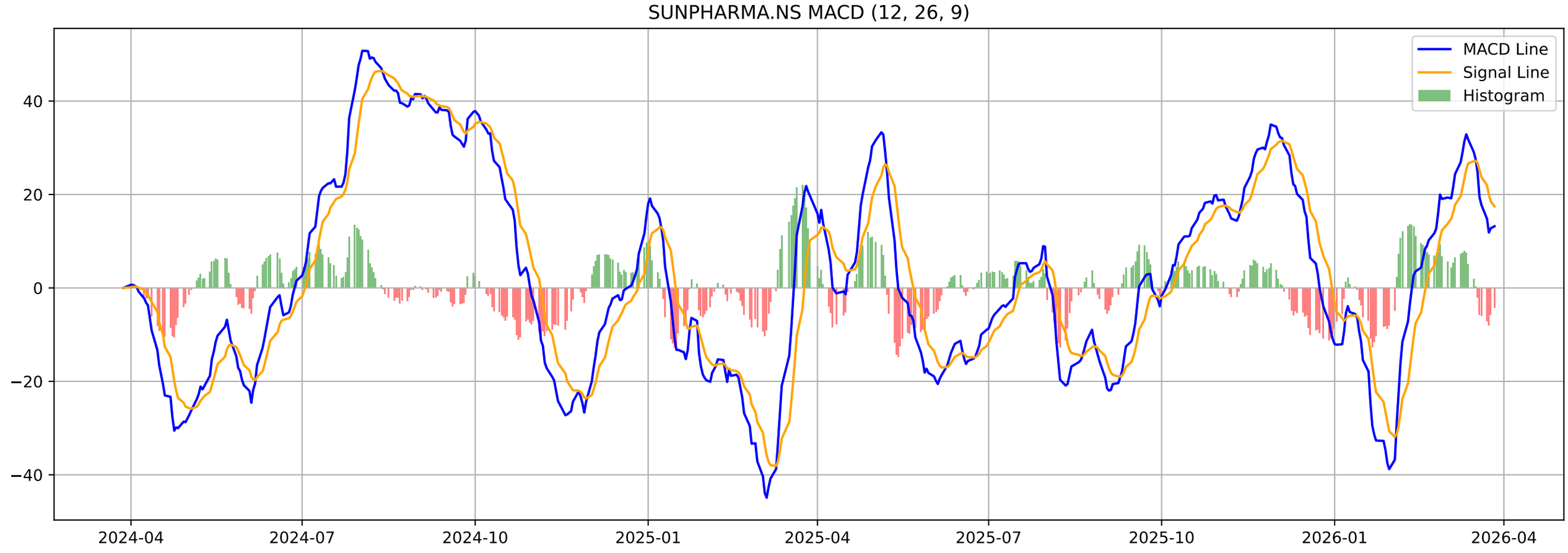
SUNPHARMA.NS MACD (12, 26, 9)
MACD Line
Signal Line
Histogram
40
20
0
−20
−40
2024-04
2024-07
2024-10
2025-01
2025-04
2025-07
2025-10
2026-01
2026-04

SUNPHARMA.NS - Volatility Squeeze Summary

BB Width:	0.0593
ATR:	36.3214
Total Signals:	7
Signal 1:	ATR Contraction at 2026-02-23 00:00:00+05:30 (Price: 1732.30)
Signal 2:	ATR Contraction at 2026-02-24 00:00:00+05:30 (Price: 1731.80)
Signal 3:	ATR Contraction at 2026-02-25 00:00:00+05:30 (Price: 1764.20)
Signal 4:	ATR Contraction at 2026-02-26 00:00:00+05:30 (Price: 1785.70)
Signal 5:	ATR Contraction at 2026-02-27 00:00:00+05:30 (Price: 1737.00)

SUNPHARMA.NS - Volatility Squeeze Analysis

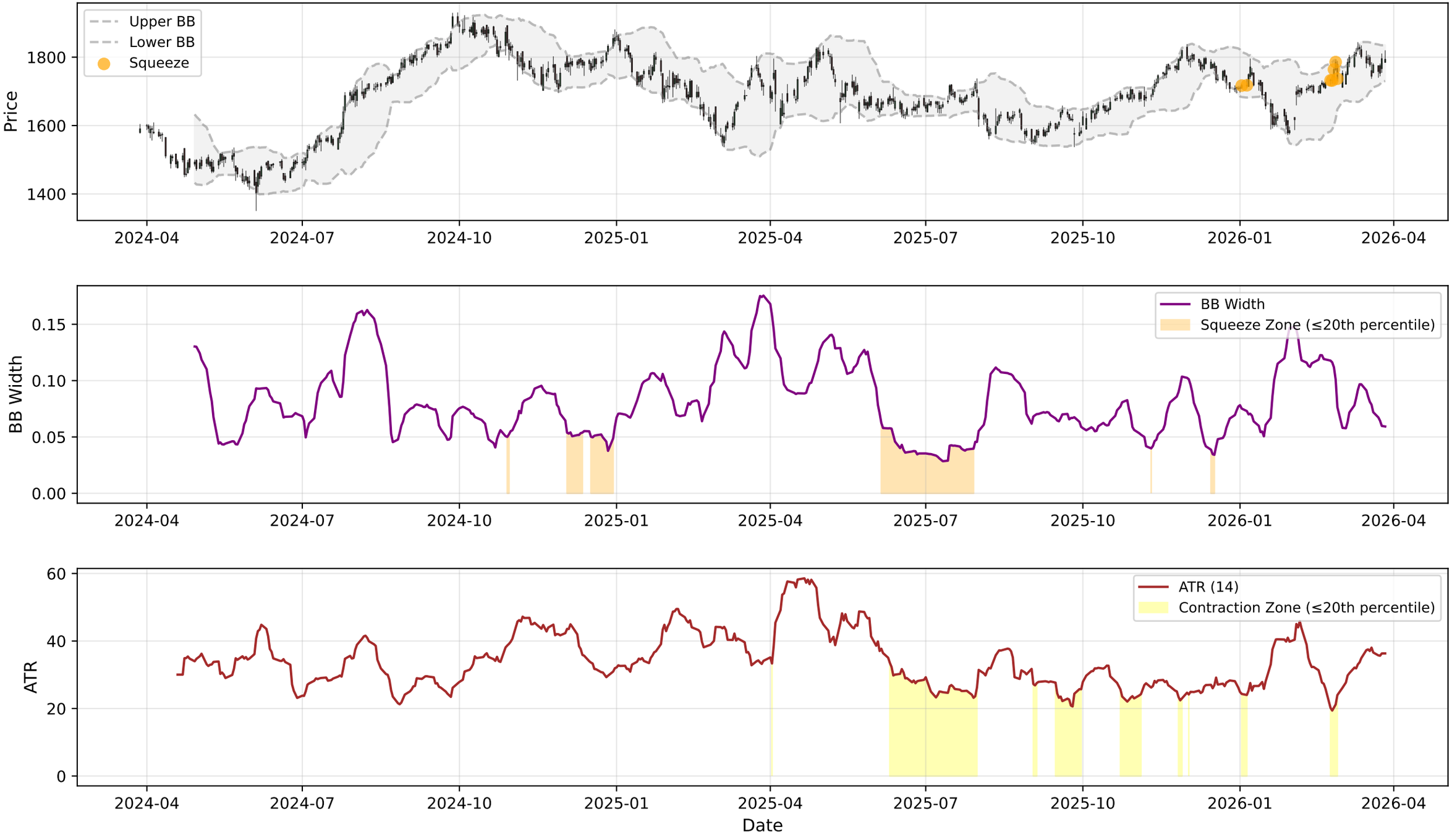

SUNPHARMA.NS - RSI-Volume Summary

Current RSI:	56.45
Current Volume:	2975423
Volume MA 20:	2938330
Bullish Divergences:	1
Bearish Divergences:	1
Bullish Div 1:	Date: 2025-06-04 00:00:00+05:30, Price: 1648.73
Bearish Div 1:	Date: 2025-07-30 00:00:00+05:30, Price: 1722.61

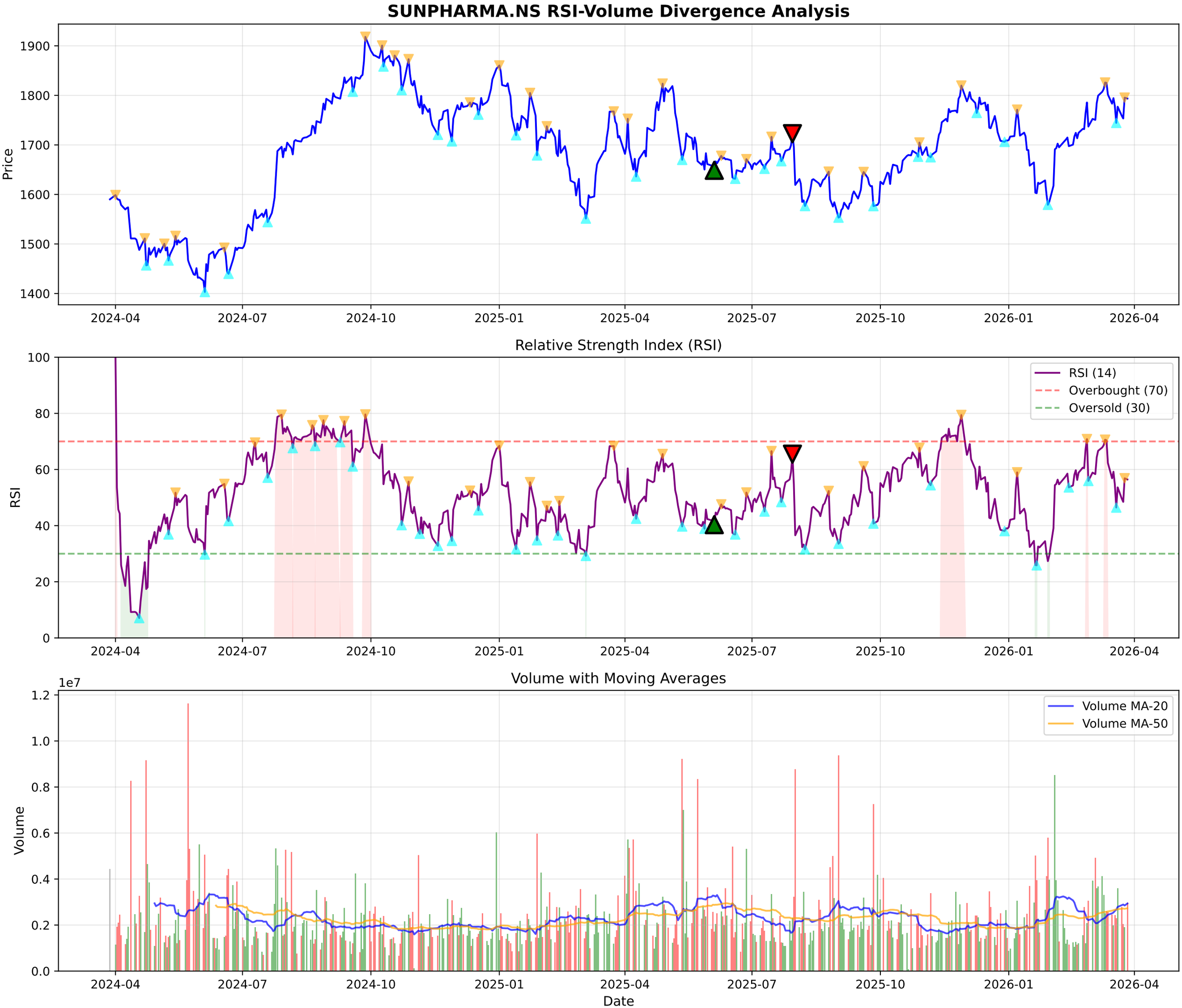
SUNPHARMA.NS RSI-Volume Divergence Analysis
Price
1900
1800
1700
1600
1500
1400
2024-04
2024-07
2024-10
2025-01
2025-04
2025-07
2025-10
2026-01
2026-04
Relative Strength Index (RSI)
RSI
100
80
60
40
20
0
RSI (14)
Overbought (70)
Oversold (30)
Volume with Moving Averages
1e7
Volume
1.2
1.0
0.8
0.6
0.4
0.2
0.0
Volume MA-20
Volume MA-50
Date

SUNPHARMA.NS - Volume Analysis

═══ VOLUME ANALYSIS ═══:	
Status:	**42 Signals Detected**
:	
2026-03-04 [-]:	Distribution Day
2026-03-11 [+]:	**Buying Exhaustion (Bearish Div)**
2026-03-12 [-]:	Distribution Day
2026-03-13 [-]:	Distribution Day
2026-03-27 [-]:	Distribution Day

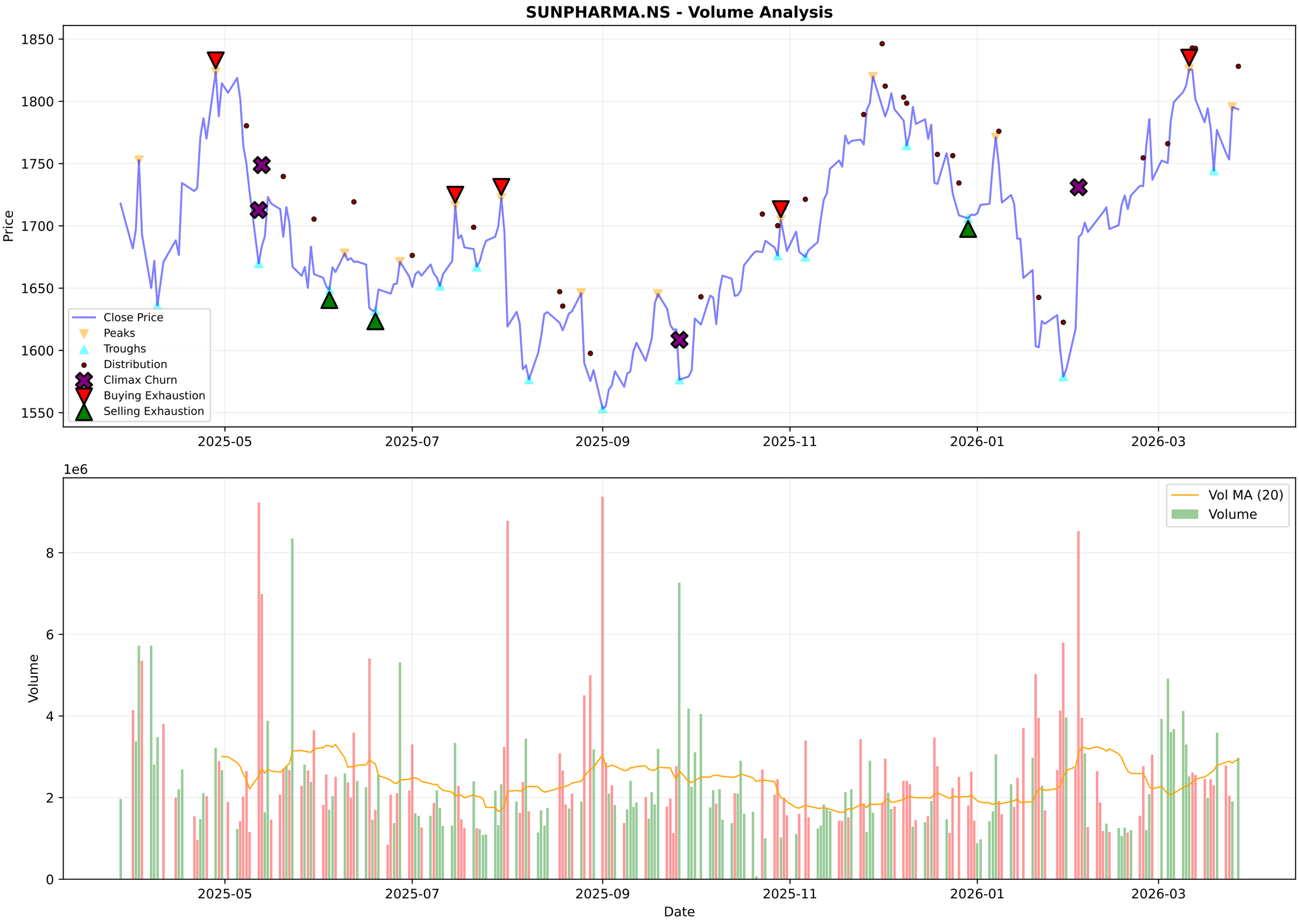
SUNPHARMA.NS - Volume Analysis
Price
1850
1800
1750
1700
1650
1600
1550
Close Price
Peaks
Troughs
Distribution
Climax Churn
Buying Exhaustion
Selling Exhaustion
2025-05
2025-07
2025-09
2025-11
2026-01
2026-03
1e6
Volume
8
6
4
2
0
Vol MA (20)
Volume
Date

SUNPHARMA.NS - Candlestick Classification Summary

═══ CANDLESTICK CLASSIFICATION ═══:	
Latest Classification:	**Seller Control**
Recent Trend Score (10-day avg):	-0.20
:	
Distribution:	
No Control:	117
Buyer Control:	58
Seller Control:	49
Seller Strong Control:	3
Buyer Strong Control:	1

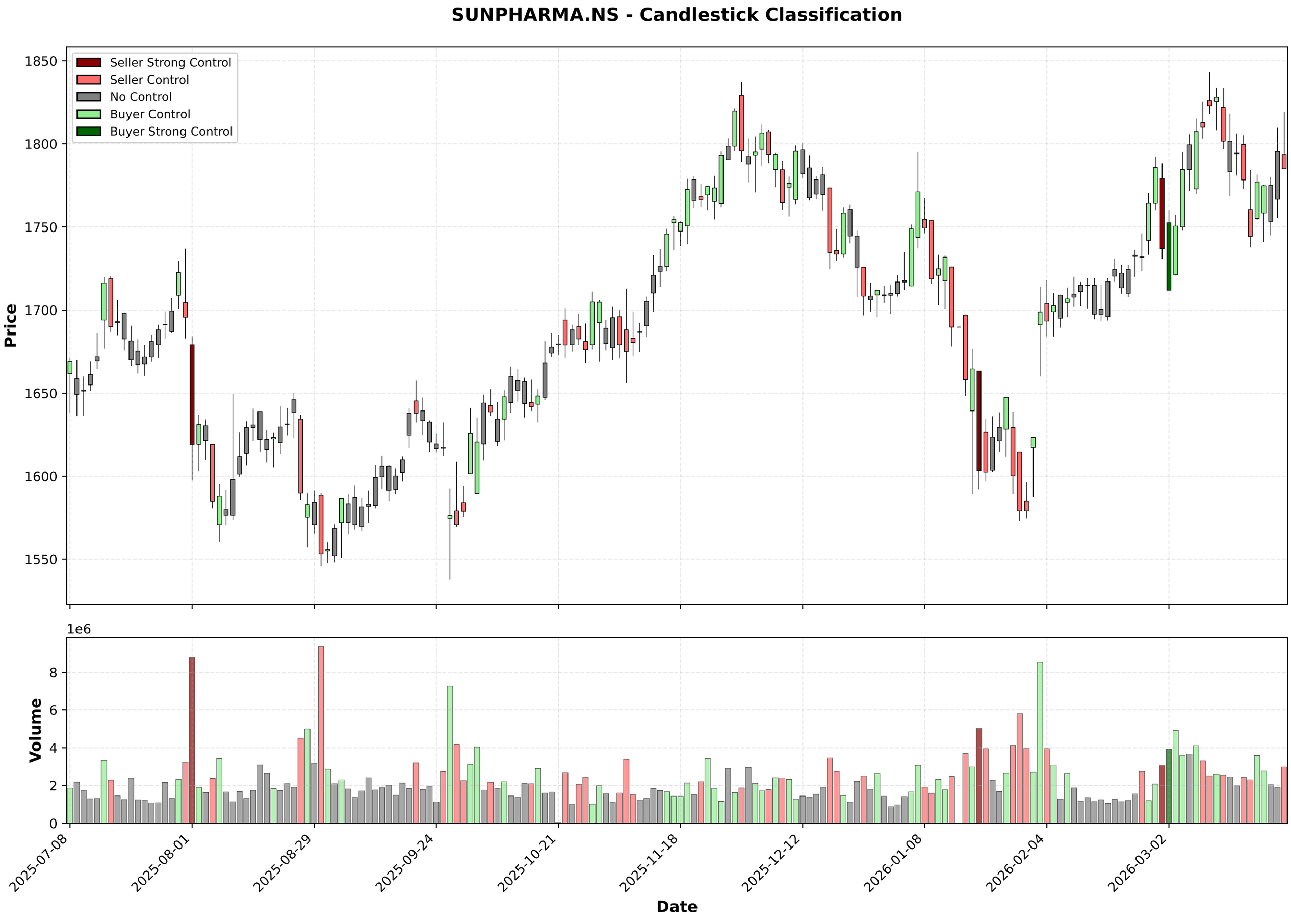
SUNPHARMA.NS - Candlestick Classification
Seller Strong Control
Seller Control
No Control
Buyer Control
Buyer Strong Control
Price
1850
1800
1750
1700
1650
1600
1550
1e6
Volume
8
6
4
2
0
2025-07-08
2025-08-01
2025-08-29
2025-09-24
2025-10-21
2025-11-18
2025-12-12
2026-01-08
2026-02-04
2026-03-02
Date

Multi-Timeframe Supertrend Analysis

Timeframe	Status	Value	Last Price	Signal Date
1 Week	**UPTREND (Buy)**	1661.84	1793.6	2026-03-02
1 Day	**UPTREND (Buy)**	1731.29	1793.6	2026-02-17
15 Min	**DOWNTREND (Sell)**	1806.86	1794.6	2026-03-27

Multi-Timeframe MACD Analysis

Timeframe	Trend	Momentum	Signal
1 Week	**Bullish**	Strengthening	No Signal
1 Day	**Bearish**	Weakening	No Signal
15 Min	**Bearish**	Weakening	No Signal

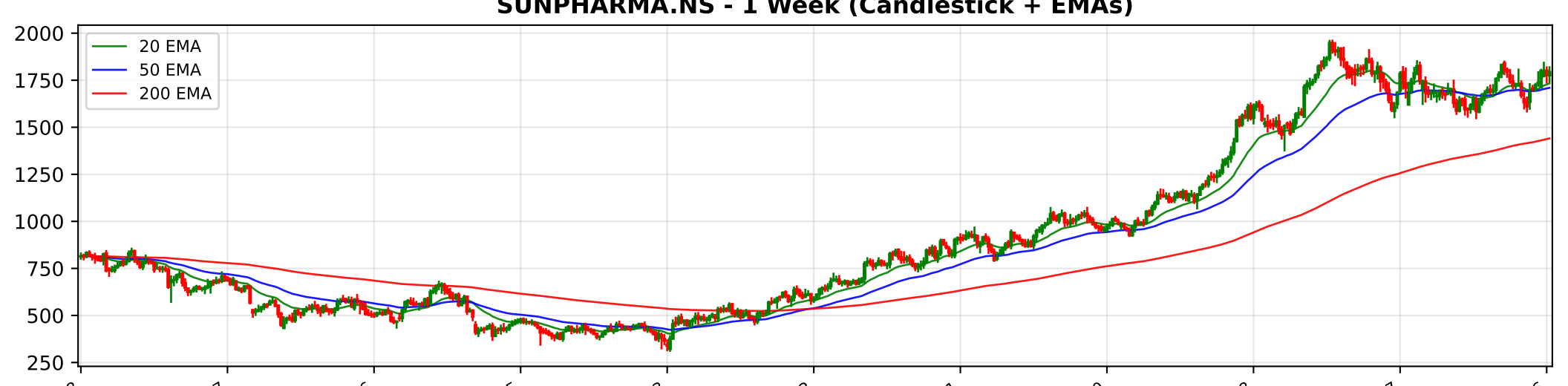
SUNPHARMA.NS - 1 Week (Candlestick + EMAs)
20 EMA
50 EMA
200 EMA
2000
1750
1500
1250
1000
750
500
250
2016-03-28
2017-03-27
2018-03-26
2019-03-25
2024-03-18
2025-03-17
2026-03-16

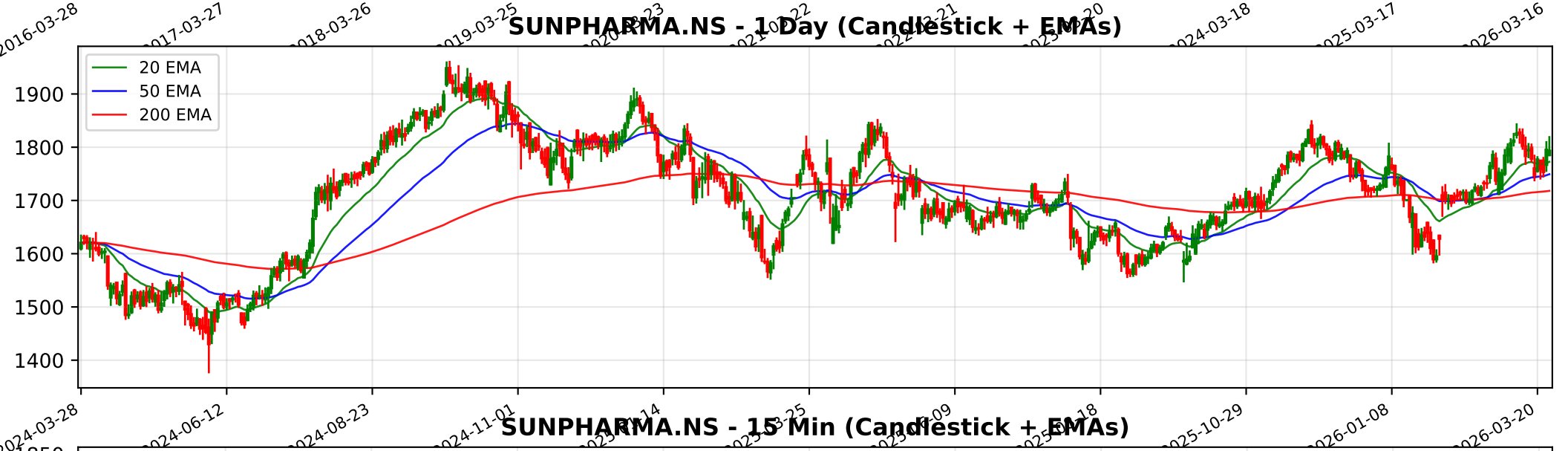
SUNPHARMA.NS - 1 Day (Candlestick + EMAs)
20 EMA
50 EMA
200 EMA
1900
1800
1700
1600
1500
1400
2024-03-28
2024-06-12
2024-08-23
2024-11-01
2025-10-29
2026-01-08
2026-03-20

SUNPHARMA.NS - 15 Min (Candlestick + EMAs)
20 EMA
50 EMA
200 EMA
1850
1800
1750
1700
1650
1600
02-04
02-10
02-16
02-20
02-26
03-04
03-10
03-16
03-20
03-27

Trendlyne Snapshot - SUNPHARMA_main

Markets | MarketMind AI | Baskets | Alerts | F&O | MF | Reports | Screeners | Subscribe | Superstars | Portfolio | Watchlist | Insider Trades | Results | More

Search Stock, IPO, MF

MARKETS / SECTOR : PHARMACEUTICALS & BIOTECHNOLOGY / INDUSTRY : PHARMACEUTICALS / SUN PHARMACEUTICAL INDUSTRIES LTD.

Sun Pharmaceutical Industries Ltd.

Ask MarketMind AI v1.5

NSE: SUNPHARMA | BSE: 524715

Sun Pharmaceutical Live Share Price Today, Share Analysis and Chart

Expensive Performer | In 7 Starfolio Baskets

IRAN WAR IMPACT Based on the latest financial disclosures and annual reports (up to March 2026), the impact of the geopolitical conflict involving Iran on Sun Pharmaceutical Industries Ltd. (SUNPHARMA) is categorized as minimal to slightly negative, primaril... Read More

1793.60 -1.80 (-0.10%)

↑ Near 52W High of ₹1851.20

3.1M NSE+BSE Volume

NSE 27 Mar, 2026 3:31 PM (IST)

Watchlist | Portfolio | Alert | My Notes

Overview | FORECASTER | STOCK REPORT | Buy Sell Zone | F&O | Financials | News | Reports | Technicals | Shareholding | Deals | Corporate Actions | Alerts | About

Durability score	Valuation Score	Momentum Score	Analyst Price Target
65.0 / 100	28.7 / 100	57.6 / 100	1,961
High Financial Strength	Expensive Valuation	Technically Neutral	1Yr Price target upside is 9%

Expensive Performer — These stocks are strong in quality but with mid-range technicals. Their valuations are expensive — View Similar — Embed DVM

FORECASTER

SWOT Analysis: S 25, W 6, O 2, T 1

Check Before You Buy

VIEW FULL CHECKLIST

High rank — 16 Positive • 7 Negative

69.6% Pass in checklist

0 — 45 — 55 — 100

PE Valuation Check

Right Now	1 Year Forward
Undervalued 24.8%	Undervalued 38.6%

INSIGHT Sun Pharmaceutical is undervalued at both current PE and future earnings esti

DVM | Key Metrics | Price Chart | Forecaster | Financials | Technicals | Shareholding | Deals | Documents | Corporate actions | Company Profile

Sun Pharmaceutical Key Metrics

Preset Metrics: Preset Metrics

ROE Ann. %	Broker Average Target	Market Capitalization	Price to Book
15.1	1,940.86	430,344.7	5.3

Trendlyne Snapshot - SUNPHARMA_forecaster

Markets | MarketMind AI | Baskets | Alerts | F&O | MF | Reports | Screeners | Subscribe | Superstars | Portfolio | Watchlist | Insider Trades | Results | More

Search Stock, IPO, MF

MARKETS / SECTOR : PHARMACEUTICALS & BIOTECHNOLOGY / INDUSTRY : PHARMACEUTICALS / SUN PHARMACEUTICAL INDUSTRIES LTD.

Sun Pharmaceutical Industries Ltd.

NSE: SUNPHARMA | BSE: 524715

Expensive Performer | In 7 Starfolio Baskets

Download real time STOCK REPORT

1793.60 -1.80 (-0.10%)

↑ Near 52W High of ₹1851.20

3.1M NSE+BSE Volume

NSE 27 Mar, 2026 3:31 PM (IST)

Watchlist | Portfolio | Alert | My Notes

Overview | FORECASTER | STOCK REPORT | Buy Sell Zone | F&O | Financials | News | Reports | Technicals | Shareholding | Deals | Corporate Actions | Alerts | About

Sun Pharmaceutical - SUNPHARMA - stock price prediction, stock forecast, target price, analyst ratings from 36 analysts

Sun Pharmaceutical has a share price target of Rs 1961, revenue growth forecast of 10.4%, and profit growth estimate of 6.0% for FY26, based on top 36 analyst calls.

Sun Pharmaceutical FORECASTER - Analyst Estimates

FORECASTER DASHBOARD →

SHARE PRICE TARGET FORECAST

12 MONTH ESTIMATE

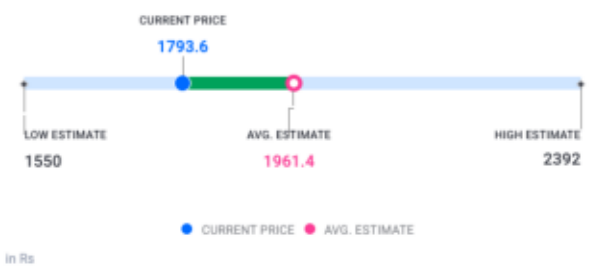

↑ HIT Sun Pharmaceutical's share price target is above the current price, with an upside of 9.4%

EPS FORECAST

QUARTER | ANNUAL

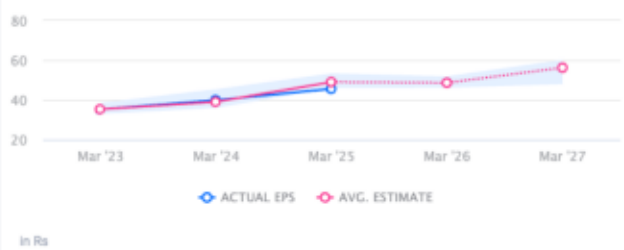

↓ MISS Sun Pharmaceutical's EPS was lower than average estimate 2 times in past 3 years

CONSENSUS RECOMMENDATION

36 ANALYST Recommendations

BUY

The consensus recommendation from 36 analysts for Sun Pharmaceutical is BUY