© 2026 Stock Research. All Rights Reserved.

Strategic Trading Analysis

Step 1: Audit the Data

- **Data Present:** Daily and multi-timeframe price charts (Weekly, Daily, 15-min), Moving Averages (20, 50, 200 EMA), Relative Strength analysis (vs ^CNXAUTO), Bollinger Bands, Supertrend, MACD, Volatility (ATR), RSI, Volume analysis (Moving averages, distribution days), Candlestick classification, and Fundamental/Valuation snapshots.
- **Data Missing:** Broader market index comparison (e.g., Nifty 50), order book depth, institutional ownership changes, and live options/derivatives positioning data.
- **Confidence Level:** High. The provided report is highly comprehensive, offering robust technical metrics across multiple timeframes, alongside volume distribution and fundamental context, which is more than sufficient to evaluate an intermediate-term swing/positional setup.

Step 2: Analyze the Setup

- **Price Structure & Trend:** TMPV.NS is in a severe, unmitigated multi-timeframe downtrend. The current price (INR 303.20) is trading significantly below all key moving averages (20 EMA: 329.17, 50 EMA: 346.52, 200 EMA: 369.42).
- **Momentum:** The MACD is deeply negative (-15.25) and firmly bearish. The Relative Strength (RS) score is exceptionally weak at 28.2/100, indicating severe underperformance against its sector benchmark. RSI is at 34.37, hovering near oversold territory but showing no confirmed bullish divergence to suggest an imminent reversal.
- **Volume & Participation:** The volume analysis detects 13 recent Distribution Days, and Candlestick Classification shows persistent "Seller Control." This indicates sustained institutional offloading.
- **Conclusion:** There is absolutely no technical confluence to support a long position at this time. Attempting to buy into this structure is akin to catching a falling knife, which violates risk-averse positional trading principles.

Step 3: Formulate the Recommendation

Based on the current technical evidence, my recommendation is **NO**. You should not enter this stock right now.

Why Invalid:A high-probability positional setup requires, at minimum, a stabilization of price, a shift in momentum, and a reclamation of near-term moving averages. TMPV.NS is actively plunging with expanding downside volatility and heavy distribution. Buying now exposes capital to undefined downside risk. A base-building phase must occur before capital is deployed.

Conditional Plan (Watchlist Setup): If the stock eventually finds a floor and begins to reverse, a structural shift is required to validate a 1-4 month intermediate trade.

- **Condition to Buy:** A confirmed daily close above both the 50-day EMA and the Daily Supertrend resistance (currently ~INR 345-INR 346), accompanied by above-average volume and a MACD bullish crossover.
- **Entry Price:** ~INR 348.00 (Hypothetical trigger upon confirming the breakout above key resistance).
- **Stop Loss:** ~INR 325.00 (Hypothetical hard risk level, placed below the assumed higher-low base that would form prior to the breakout).
- **Take Profit:** ~INR 380.00 to INR 390.00 (Targeting the descending 200 EMA and prior structural supply zones. This represents roughly a 9% to 12% upside, aligning with your intermediate-term goals).

© 2026 Stock Research. All Rights Reserved.

Candlestick Classification Analysis

Based on the robust Candlestick Classification algorithm provided and the charts on pages 20 and 21, here is a professional price action analysis and future outlook for TMPV.NS.

1. Macro View: The Balance of Power

Looking at the Candlestick Classification Summary (Page 20), the historical distribution of candlestick types tells a glaring story of supply dominating demand:* **No Control (Indecision):** 45 days* **Seller Control:** 30 days* **Buyer Control:** 16 days* **Buyer Strong Control:** Only 1 day

Sellers have printed almost double the number of control days compared to buyers. Furthermore, the **Recent Trend Score (10-day avg) sits at -0.30**, explicitly confirming that sellers have maintained their grip on the immediate price action. The asset has been heavily weighed down by distribution.

2. Micro View: Recent Price Action Analysis (Page 21 Chart)

Tracing the visual data from the Candlestick Classification chart:* **The Failed Breakout (Early Feb):** We see the *only* "Buyer Strong Control" (dark green) candle appearing in early February, pushing the price up from the 340s to the 360s on strong volume. However, this momentum immediately stalled out. Instead of continuation, it was met with a cluster of "No Control" (grey) candles, showing buyers lacked the conviction to hold higher prices. * **The Cascade Lower (March):** Following the peak near 385 in late February, the chart shifts entirely to light red ("Seller Control") and grey ("No Control"). The price slices through the previous support zones of 360 and 340 with zero structural resistance.* **Current State:** The most recent daily candles on the far right of the chart are predominantly "Seller Control" (light red). According to the algorithm, this means these candles have moderate to strong bearish bodies (relative to ATR) and are closing near their lows. We do not see any long lower wicks (which would trigger a bullish adjustment in Step 3 of your algorithm), indicating that buyers are not even attempting to defend the current INR 300 level.

3. Volume Validation

Applying Step 4 of your algorithm (Volume Multiplier), the volume subplot on Page 21 shows that while there are massive isolated volume spikes on some indecision days (like the massive grey bar in late December), the recent March downtrend has been accompanied by consistent, steady volume. On the days the price drops significantly, the volume bars are solid red, validating the "Seller Control" classification and confirming that institutional/broader market participation agrees with the markdown.

4. Predictive Outlook: Where is the Price Heading?

Short-Term Prediction: Bearish Continuation / Further Downside

As a seasoned price action trader, I never argue with the tape. Based on the classification logic, **the future**

© 2026 Stock Research. All Rights Reserved.

price direction remains firmly to the downside. Here is why:

1. **Lack of Exhaustion:** In a healthy reversal, a steep downtrend ends with a climax-usually a high-volume "No Control" candle with a massive lower wick (Step 3: buyers defended), quickly followed by a "Buyer Control" or "Buyer Strong Control" candle. We have exactly *zero* evidence of this right now. The latest classification is actively "Seller Control."
2. **Momentum is Unbroken:** The price is resting precariously at the INR 300 psychological level, but because the candles are closing near their lows (Step 2: strong conviction from short-sellers/liquidators), the path of least resistance is lower.

Trading Strategy based on the Algorithm:* **Do not catch the falling knife.** Wait for the algorithm to print a "No Control" (grey) candle characterized by a long lower wick on high volume (showing absorption of selling pressure).* Even then, wait for a subsequent "Buyer Control" (+1) or "Buyer Strong Control" (+2) to confirm that demand has actually overtaken supply. * Until those conditions are met, expect the price to continue bleeding downward below INR 300. Sellers are firmly in the driver's seat.

News & Analyst Targets

Here is the latest research and analysis on **Tata Motors Passenger Vehicles Ltd. (NSE/BSE: TMPV)** as of the final week of March 2026.

(Note: TMPV is the newly formed, independently listed entity housing the domestic Passenger Vehicles (PV), Tata Passenger Electric Mobility (EVs), and Jaguar Land Rover (JLR) businesses following its 1:1 demerger from the commercial vehicle arm of Tata Motors in late 2025).

1) Latest News for TMPV This Week

- **Price Hike Announced:** TMPV announced a marginal price hike of 0.5% across its ICE (Internal Combustion Engine) portfolio, effective April 1, 2026, to offset rising input costs.
- **JLR Solihull Plant Shutdown:** Jaguar Land Rover, TMPV's luxury subsidiary, has reportedly halted production at its UK plant in Solihull for almost two weeks. This disruption was caused by a parts supply issue stemming from a fire at a major supplier.
- **Options Market Points to Volatility:** Ahead of the March 2026 F&O expiry, the stock experienced unusually heavy put option activity (particularly at the INR 380 strike). Traders view this as a signal of bearish sentiment and anticipated near-term volatility.
- **New 52-Week Lows:** Impacted by global supply chain woes and selling pressure, TMPV's stock breached previous support levels to hit a new 52-week low this week, currently trading in the INR 303-INR 317 range.
- **Trading Window Closed:** Following regulatory norms, TMPV's trading window was officially closed for insiders on March 25, 2026, and will remain closed until 48 hours after the announcement of its audited Q4 FY2026 results.

2) Analyst Upgrades and Downgrades for TMPV

Over the recent months, the stock has faced an onslaught of rating downgrades, primarily triggered by concerns surrounding its cash-cow JLR business, which contributes over 80% of TMPV's overall revenue:* **BofA Securities (Downgrade):** Downgraded the stock to **Underperform**. The firm flagged JLR woes, specifically a slowdown in the European Union and China, cybersecurity overhangs, and rising US tariffs

© 2026 Stock Research. All Rights Reserved.

weighing on its growth guidance.* **Emkay Global (Downgrade):** Cut the rating from Buy to **ADD**. Analysts noted weak Q2/Q3 margins, dragged down by a sharp drop in JLR output after previous cyberattacks and supply disruptions.* **JM Financial (Downgrade):** Initiated coverage post-demerger with a **REDUCE** rating, citing negative free cash flows from JLR and higher warranty/tariff-related expenses, effectively capping near-term upside.* **Kotak Institutional Equities (Downgrade):** Downgraded TMPV to **REDUCE**, warning that heightened competitive intensity from Chinese EV players could limit JLR's global market share, capping the stock's upside potential.* **S&P Global Ratings (Outlook Cut):** S&P revised its outlook on TMPV to **Negative** (while maintaining a 'BBB' issuer rating), warning that prolonged operational disruptions at JLR could lead to significantly lower cash flows and weaken credit metrics for an extended period.

3) Other News Directly or Indirectly Impacting TMPV

- **Cyberattack Hangover:** JLR is still financially recovering from a devastating cyber incident in late 2025 that wiped out the production of over 20,000 units. The incident cost the company heavily, forcing JLR to lower its FY26 EBIT margin guidance to a meager 0%-2%.
- **Geopolitical & Tariff Headwinds:** Continued geopolitical tensions, global tariff uncertainties (especially regarding US import duties on foreign vehicles), and a lingering luxury tax in China represent significant macroeconomic barriers for TMPV's international operations.
- **Domestic Bright Spots vs Global Weakness:** Despite global turmoil, the India-focused PV/EV business provides a strong cushion. TMPV saw a massive 34% YoY jump in domestic PV sales in February 2026, driven by a 57% surge in EV sales. The impending launch of the new *Tata Sierra*, backed by PLI scheme benefits and localized cost-reduction initiatives, is widely expected to bolster domestic ICE profitability going forward.

4) Latest Analyst & Brokerage Targets for TMPV

Analysts currently sit divided on TMPV's valuation. While global headwinds pressure the JLR division, strong domestic fundamentals provide long-term optimism.

Brokerage / Research Firm	Rating / Recommendation	Target Price (INR)	Key Rationale
CLSA	Outperform	INR 450.00	Anticipates strong volume recovery and improving free cash flow.
Kotak Institutional Equities	Reduce	INR 530.00	Trim exposure; commodity tailwinds present but upside capped by Chinese EV competition.
Emkay Global	Add (Downgrade)	INR 400.00	Strong India PV cycle (richer EV+CNG mix) balanced by deep JLR production losses.
BofA Securities	Underperform (Downgrade)	INR 375.00	JLR headwinds, US tariff concerns, and slowing demand in China and the EU.

© 2026 Stock Research. All Rights Reserved.

Brokerage / Research Firm	Rating / Recommendation	Target Price (INR)	Key Rationale
JM Financial	Reduce	INR 357.00 - INR 365.00	JLR margin contraction due to high warranty costs, unfavorable forex, and cyber-attack hit.
Motilal Oswal	Sell	INR 323.00	Structural headwinds at JLR, weak demand in key global luxury markets, and elevated costs.
UBS	Sell	INR 310.00	Negative global growth outlook for luxury auto demand.

Note: According to aggregate consensus data platforms like Alpha Spread, the street-wide 12-month average price target for TMPV sits at roughly INR 404.25, with a street-high of INR 803.25 and a street-low of INR 258.45.

Stock Detailed Analysis Report

TMPV.NS

Current Price: ₹303.20

Generated: 2026-03-28 12:04

TMPV.NS - 3 Year Daily Price Chart

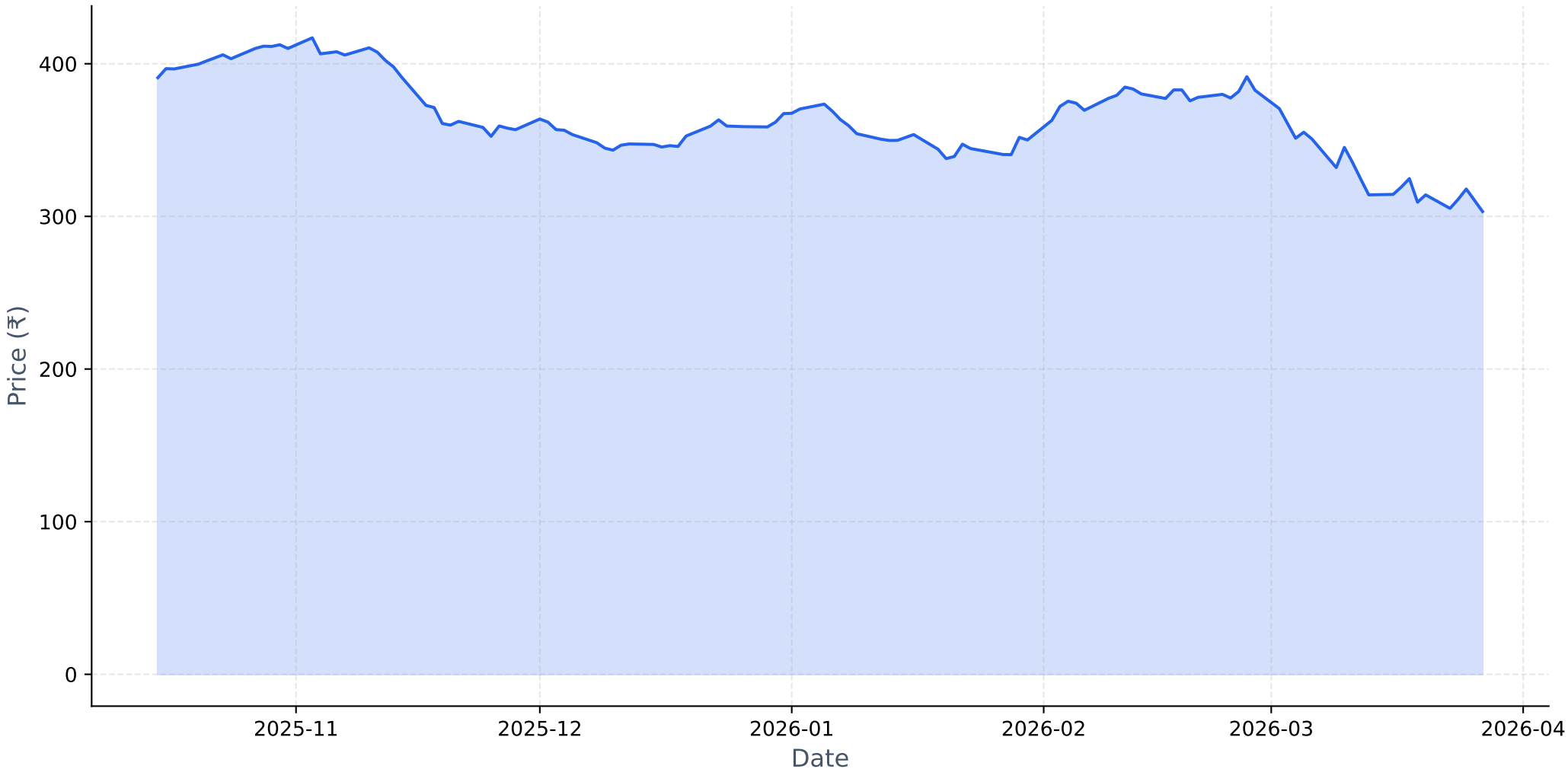

Long-term Fundamental Analysis (4 Years)

Metric	Is Growing?	Accelerating?	1Y Growth	3Y CAGR
Revenue	Yes	No	1.30%	16.65%

Short-term Fundamental Analysis (6 Quarters)

Metric	Is Growing?	Recent QoQ	Avg QoQ
Revenue	No	-2.94%	-5.17%
Net Income	Yes	-104.58%	453.71%
ROE	Yes	493.13%	493.13%
EPS	No	45.89%	-57.22%

TMPV.NS - Relative Strength Analysis

═══ OVERVIEW ═══:	
Benchmark Index:	^CNXAUTO
Sector:	Auto
Classification:	**Neutral**
RS Score:	28.2/100
:	
═══ RS RATIOS ═══:	
1M RS:	**0.922 [Neutral]**
3M RS:	**0.956 [Neutral]**
:	
═══ TURNAROUND ANALYSIS ═══:	
Turnaround Status:	**Not Detected**
:	
SIGNAL CRITERIA::	
✗ Emerging RS:	**Not accelerating**
✗ Medium-term Lagging:	**Not lagging**
✗ Performance Improving:	**Not improving**

Relative Strength Analysis: TMPV.NS vs ^CNXAUTO
Classification: Neutral

Price Performance Comparison (Normalized)

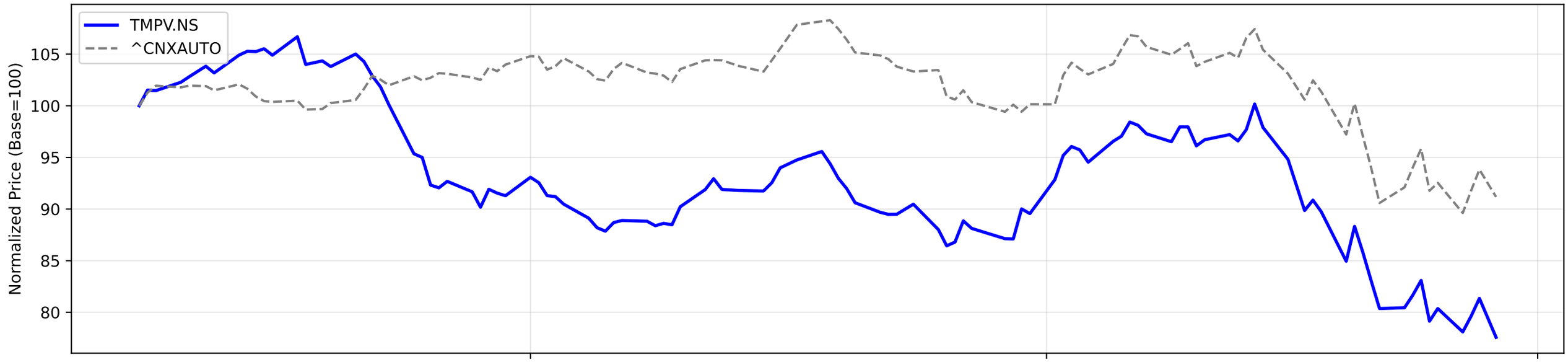

RS Ratio Trends (Multiple Timeframes)

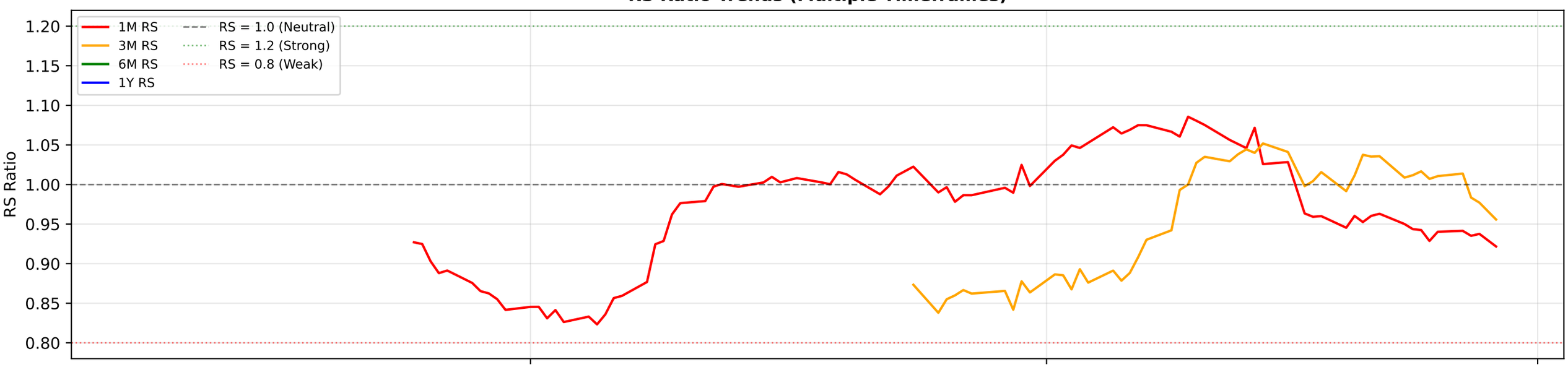

RS Composite Score Timeline

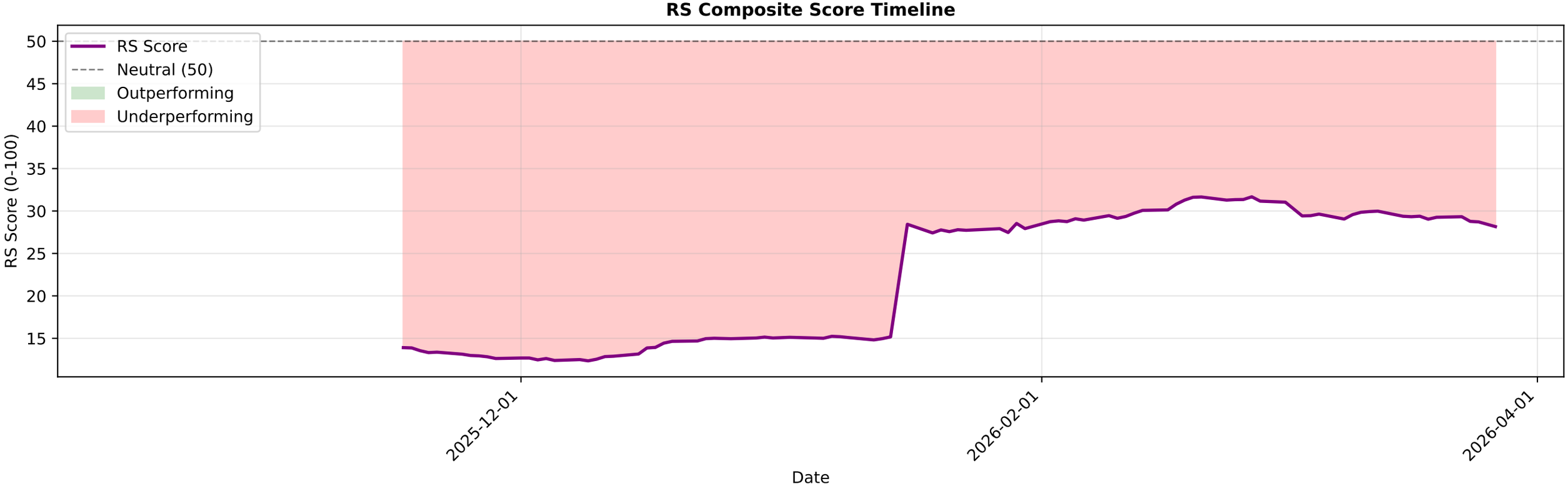

TMPV.NS - EMA Crossover Summary

EMA 20:	329.17
EMA 50:	346.52
EMA 200:	369.42
Trend Status:	**Strong Downtrend**

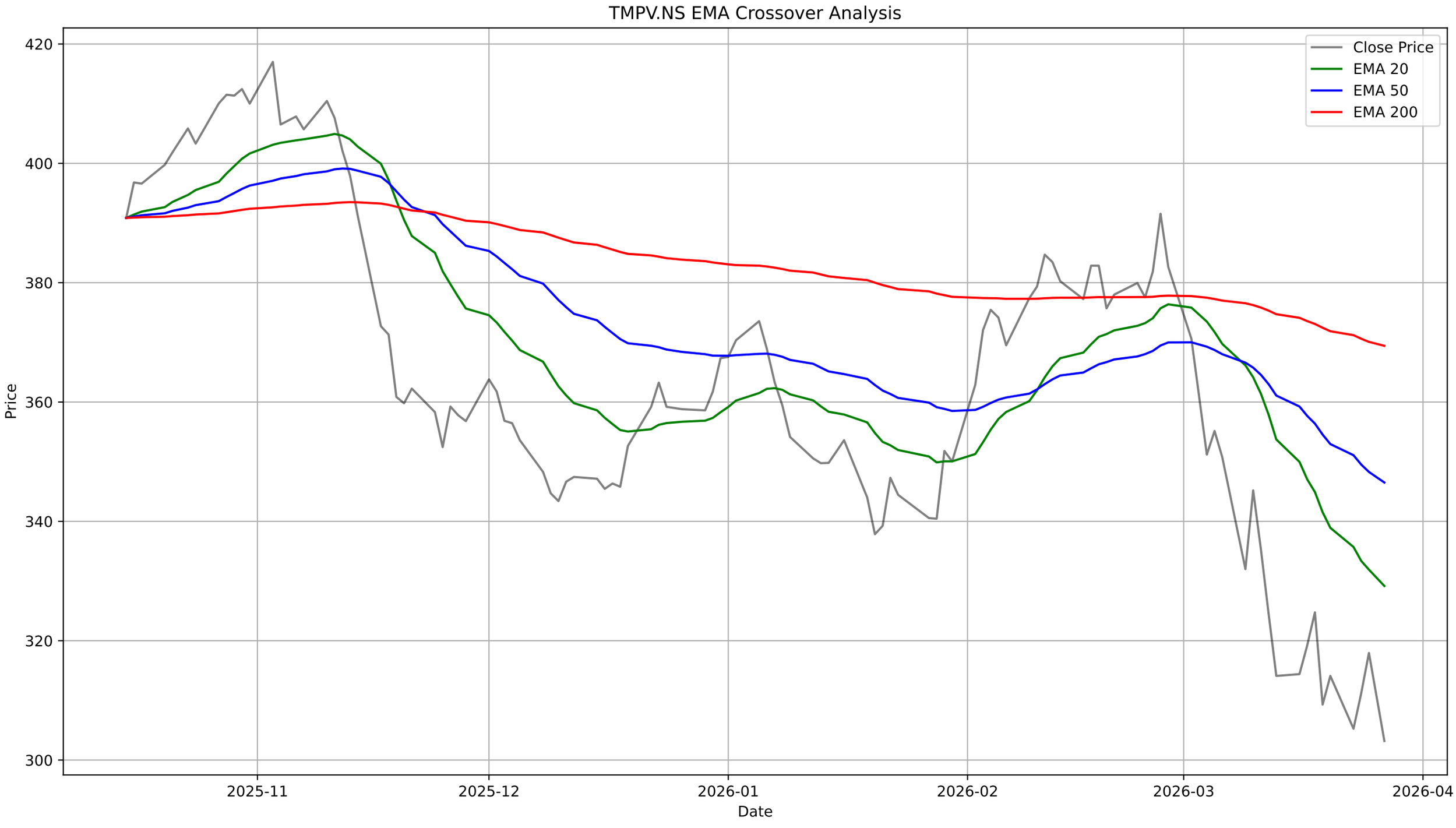
TMPV.NS EMA Crossover Analysis
Close Price
EMA 20
EMA 50
EMA 200
Price
Date
420
400
380
360
340
320
300
2025-11
2025-12
2026-01
2026-02
2026-03
2026-04

TMPV.NS - Bollinger Bands Summary

Current Price:	303.20
Upper Band:	385.74
Middle Band (SMA 20):	333.62
Lower Band:	281.50
%B:	0.2081
Band Width:	0.3124
Status:	Lower Half
Signal:	None
Recent Signal 1:	**Buy Signal at 2026-03-12 00:00:00+05:30**
Recent Signal 2:	**Buy Signal at 2026-03-13 00:00:00+05:30**
Recent Signal 3:	**Buy Signal at 2026-03-16 00:00:00+05:30**

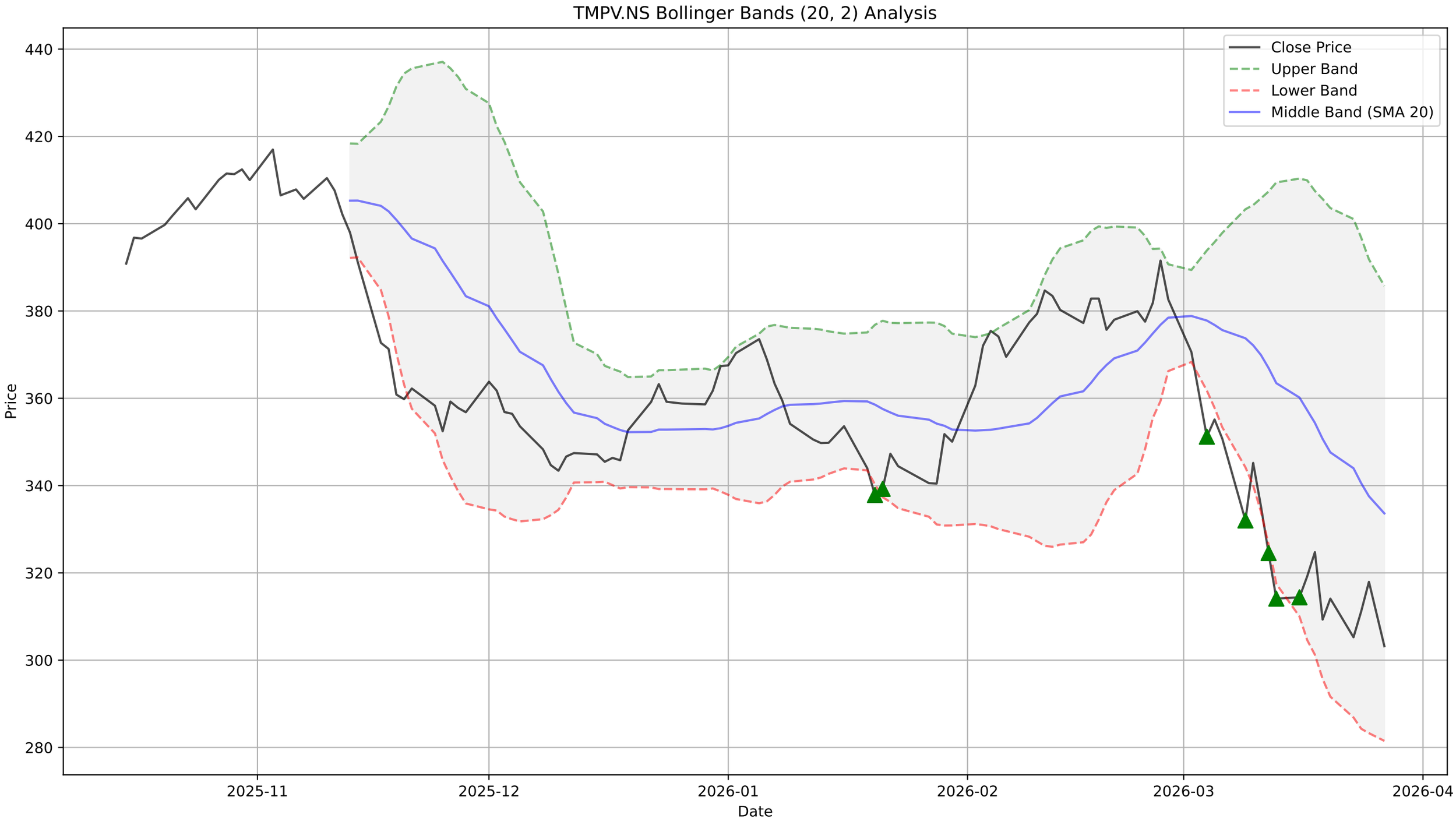
TMPV.NS Bollinger Bands (20, 2) Analysis
Close Price
Upper Band
Lower Band
Middle Band (SMA 20)
Price
Date
440
420
400
380
360
340
320
300
280
2025-11
2025-12
2026-01
2026-02
2026-03
2026-04

TMPV.NS - Supertrend Summary

Status:	**DOWNTREND (Sell)**
Supertrend Value:	344.92
Signal Identified On:	2026-03-04

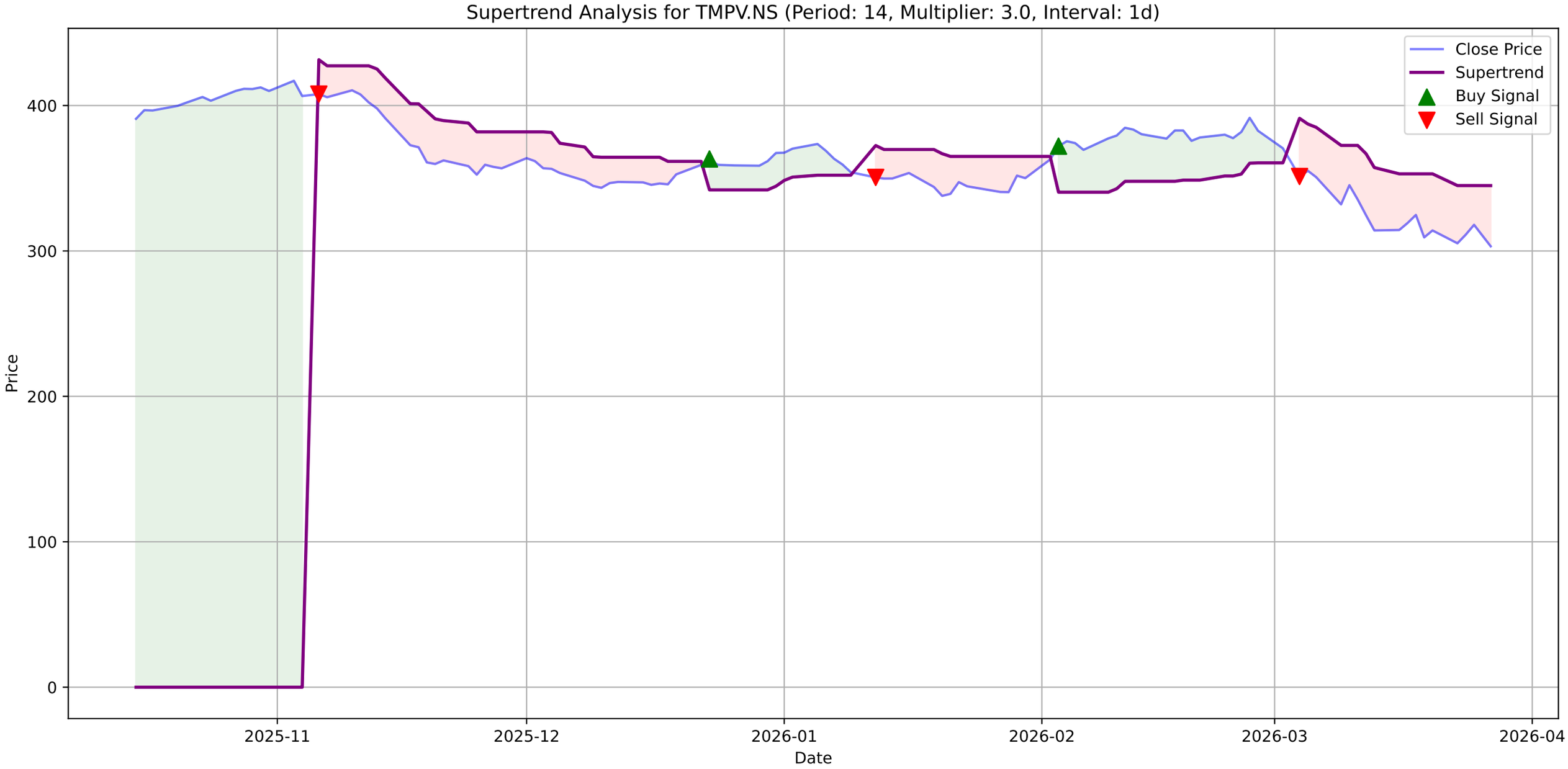
Supertrend Analysis for TMPV.NS (Period: 14, Multiplier: 3.0, Interval: 1d)
Close Price
Supertrend
Buy Signal
Sell Signal
Price
400
300
200
100
0
2025-11
2025-12
2026-01
2026-02
2026-03
2026-04
Date

TMPV.NS - MACD Summary

MACD Line:	-15.25
Signal Line:	-13.43
Histogram:	-1.82
Trend:	**Bearish**
Momentum:	**Weakening**
Signal:	None

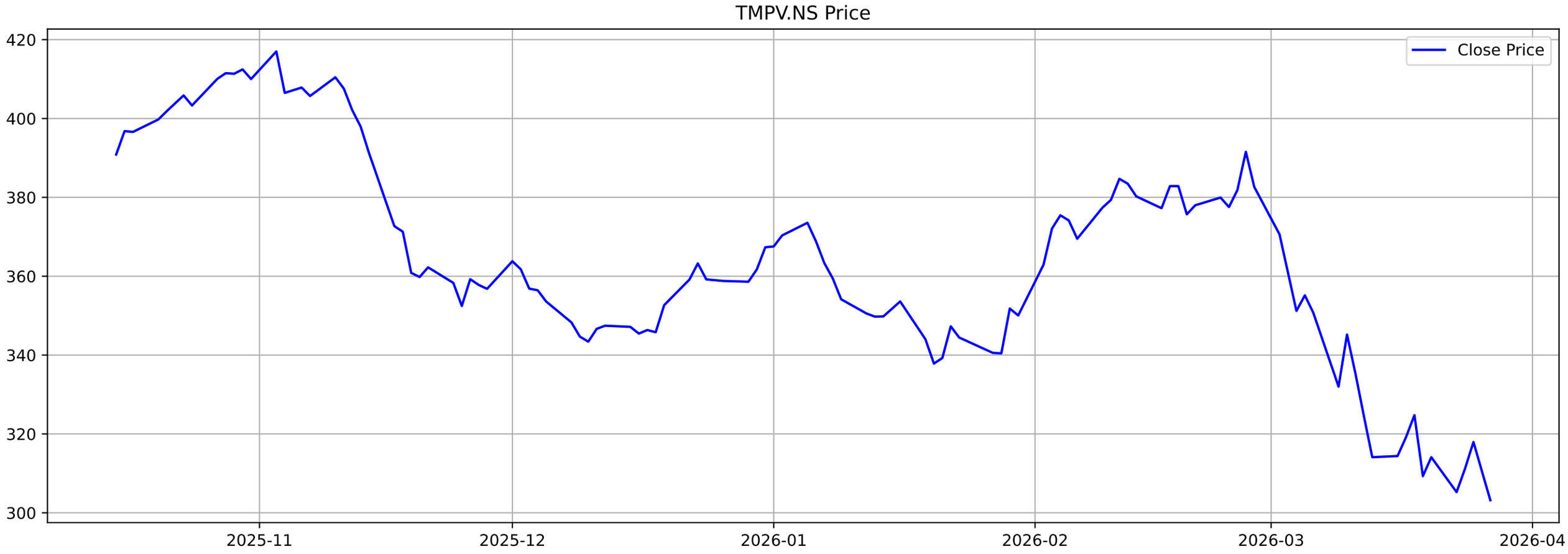
TMPV.NS Price
Close Price
420
400
380
360
340
320
300
2025-11
2025-12
2026-01
2026-02
2026-03
2026-04

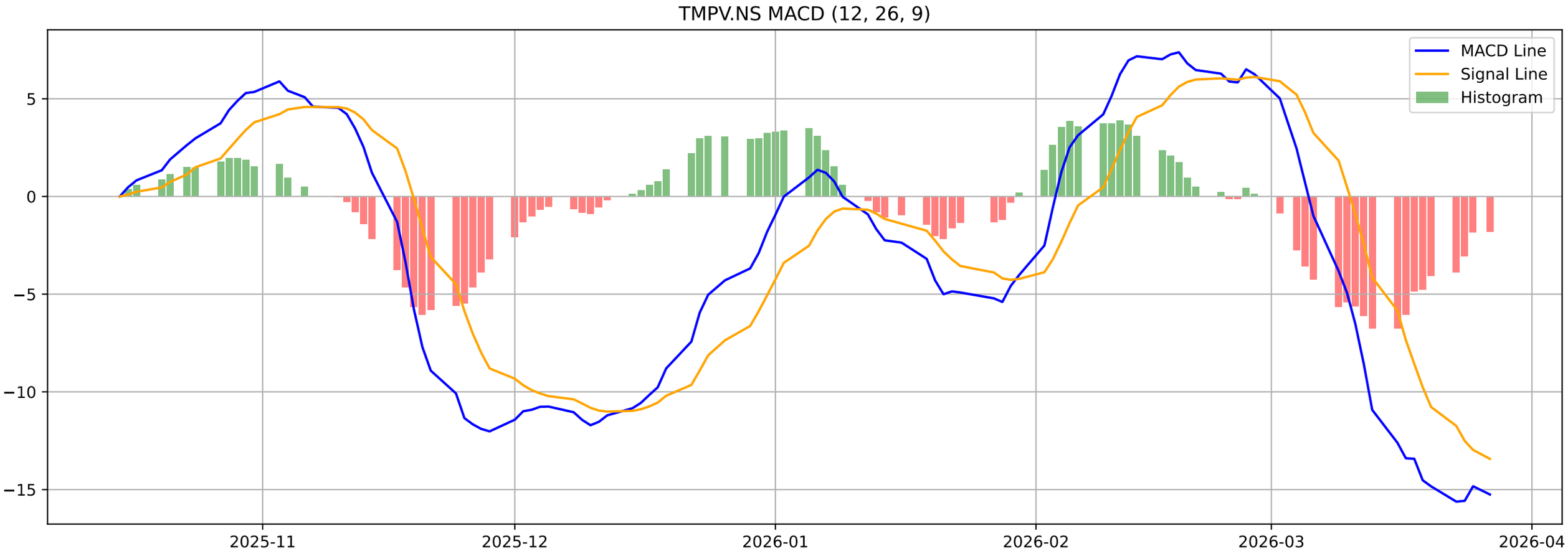
TMPV.NS MACD (12, 26, 9)
MACD Line
Signal Line
Histogram
5
0
−5
−10
−15
2025-11
2025-12
2026-01
2026-02
2026-03
2026-04

TMPV.NS - Volatility Squeeze Summary

BB Width:	0.3124
ATR:	12.6571
Total Signals:	0

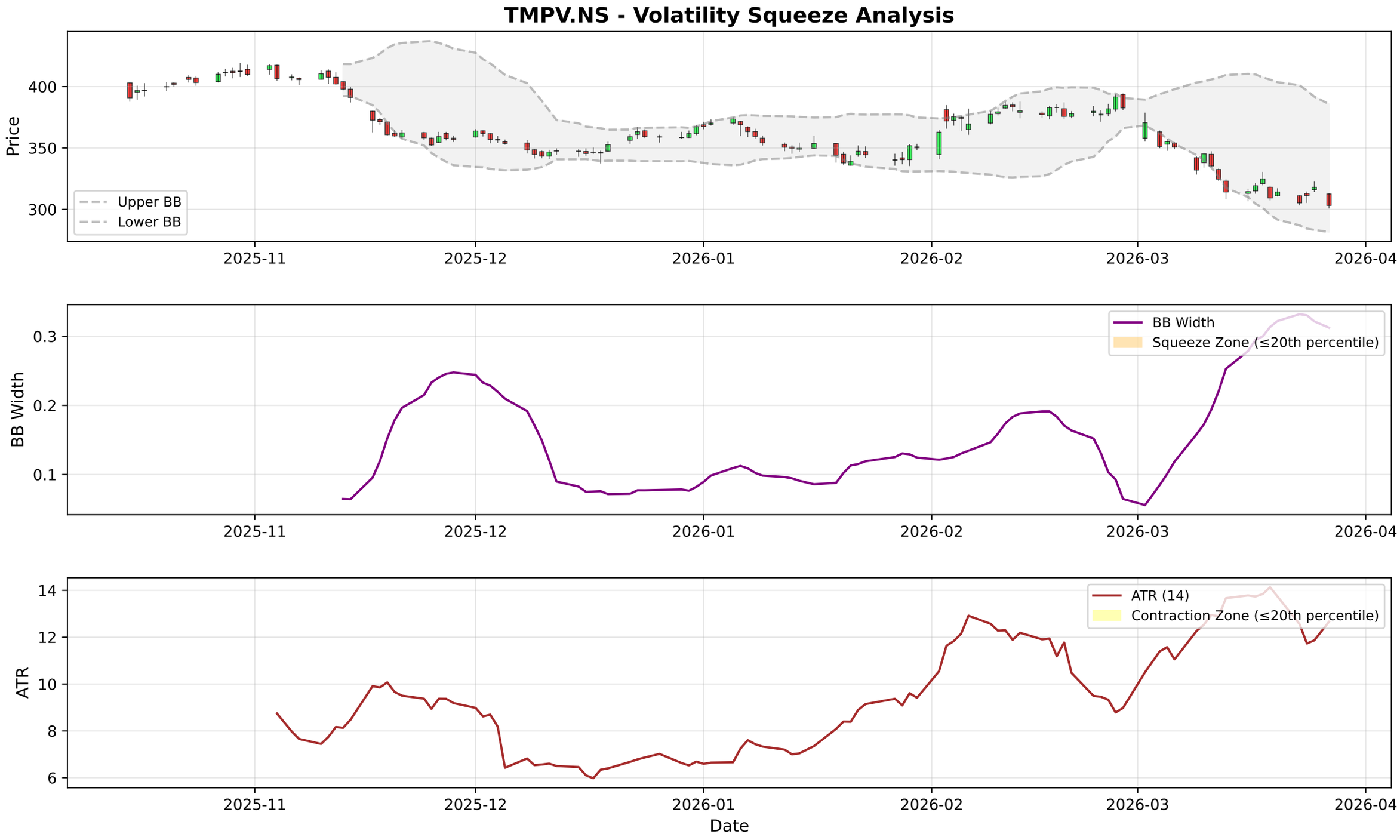
TMPV.NS - Volatility Squeeze Analysis
Price
400
350
300
Upper BB
Lower BB
2025-11
2025-12
2026-01
2026-02
2026-03
2026-04
BB Width
0.3
0.2
0.1
BB Width
Squeeze Zone (≤20th percentile)
ATR
14
12
10
8
6
ATR (14)
Contraction Zone (≤20th percentile)
Date

TMPV.NS - RSI-Volume Summary

Current RSI:	34.37
Current Volume:	19009630
Volume MA 20:	11878685
Bullish Divergences:	1
Bearish Divergences:	0
Bullish Div 1:	Date: 2025-12-10 00:00:00+05:30, Price: 343.40

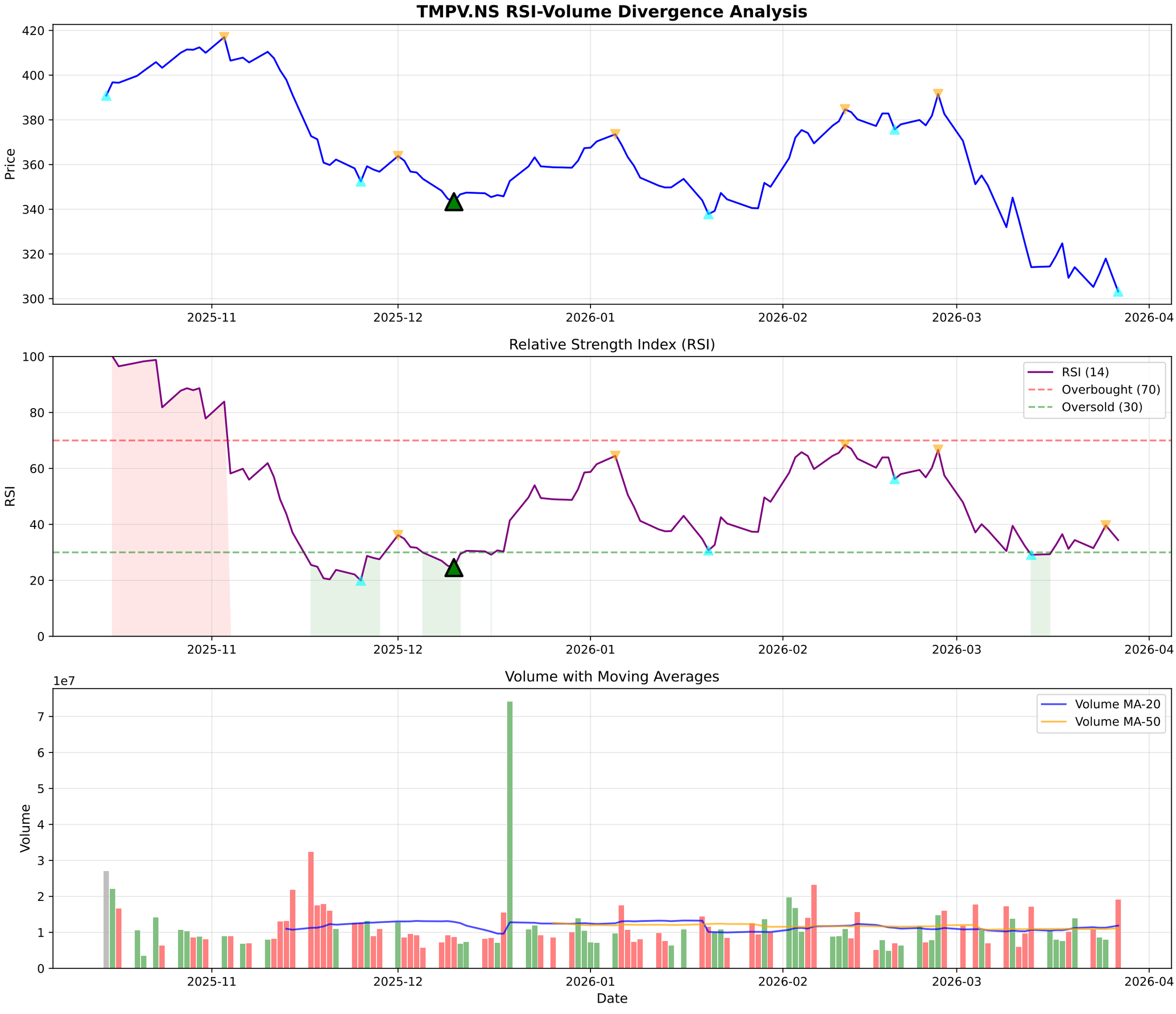
TMPV.NS RSI-Volume Divergence Analysis
Price
420
400
380
360
340
320
300
2025-11
2025-12
2026-01
2026-02
2026-03
2026-04
Relative Strength Index (RSI)
RSI
100
80
60
40
20
0
RSI (14)
Overbought (70)
Oversold (30)
Volume with Moving Averages
1e7
Volume
7
6
5
4
3
2
1
0
Volume MA-20
Volume MA-50
Date

TMPV.NS - Volume Analysis

═══ VOLUME ANALYSIS ═══:	
Status:	**13 Signals Detected**
:	
2026-01-06 [-]:	Distribution Day
2026-01-27 [-]:	Distribution Day
2026-02-05 [-]:	Distribution Day
2026-02-06 [-]:	Distribution Day
2026-02-13 [-]:	Distribution Day

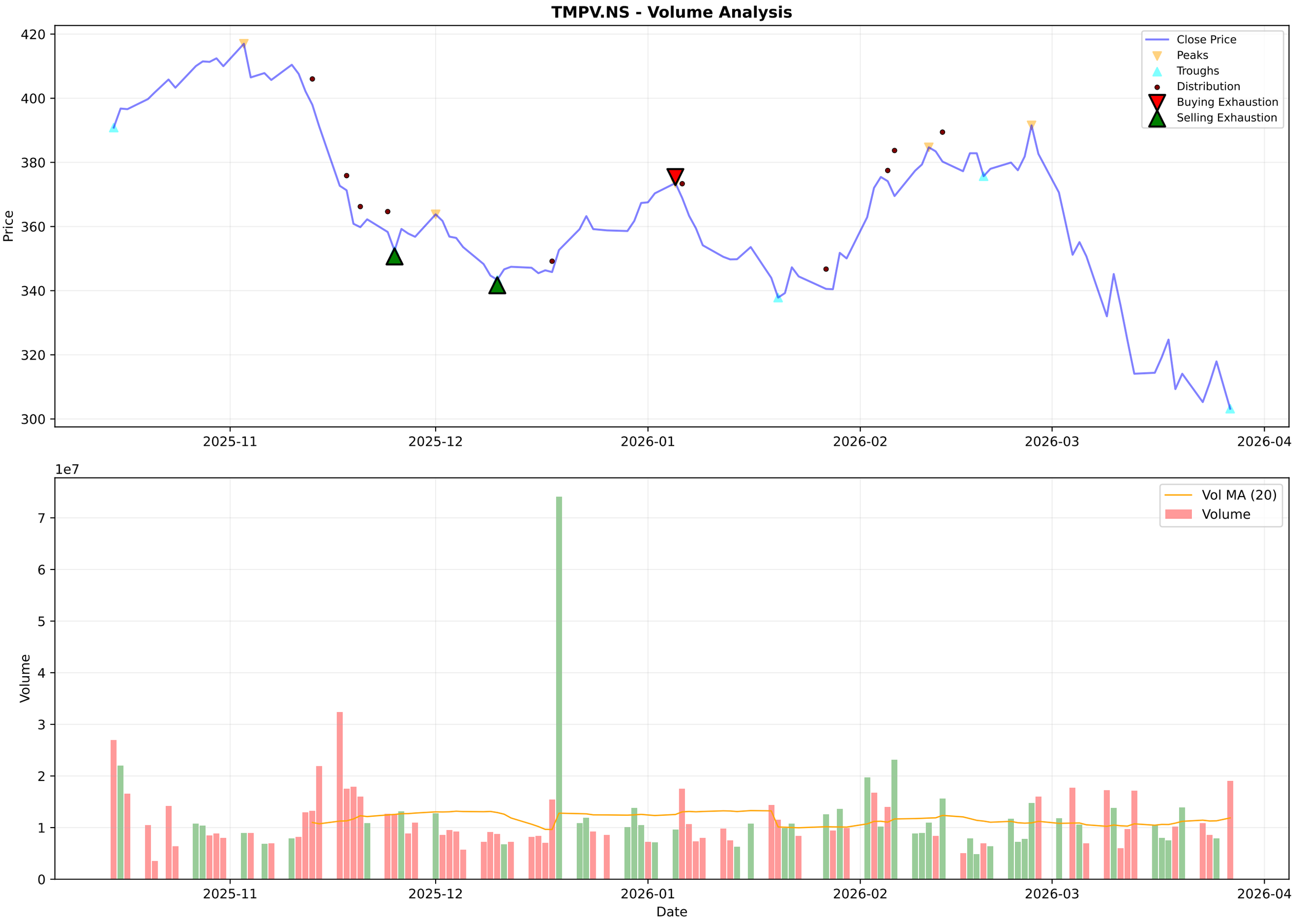
TMPV.NS - Volume Analysis
Close Price
Peaks
Troughs
Distribution
Buying Exhaustion
Selling Exhaustion
Price
420
400
380
360
340
320
300
2025-11
2025-12
2026-01
2026-02
2026-03
2026-04
1e7
Vol MA (20)
Volume
Volume
7
6
5
4
3
2
1
0
Date

TMPV.NS - Candlestick Classification Summary

═══ CANDLESTICK CLASSIFICATION ═══:	
Latest Classification:	**Seller Control**
Recent Trend Score (10-day avg):	-0.30
:	
Distribution:	
No Control:	45
Seller Control:	30
Buyer Control:	16
Buyer Strong Control:	1

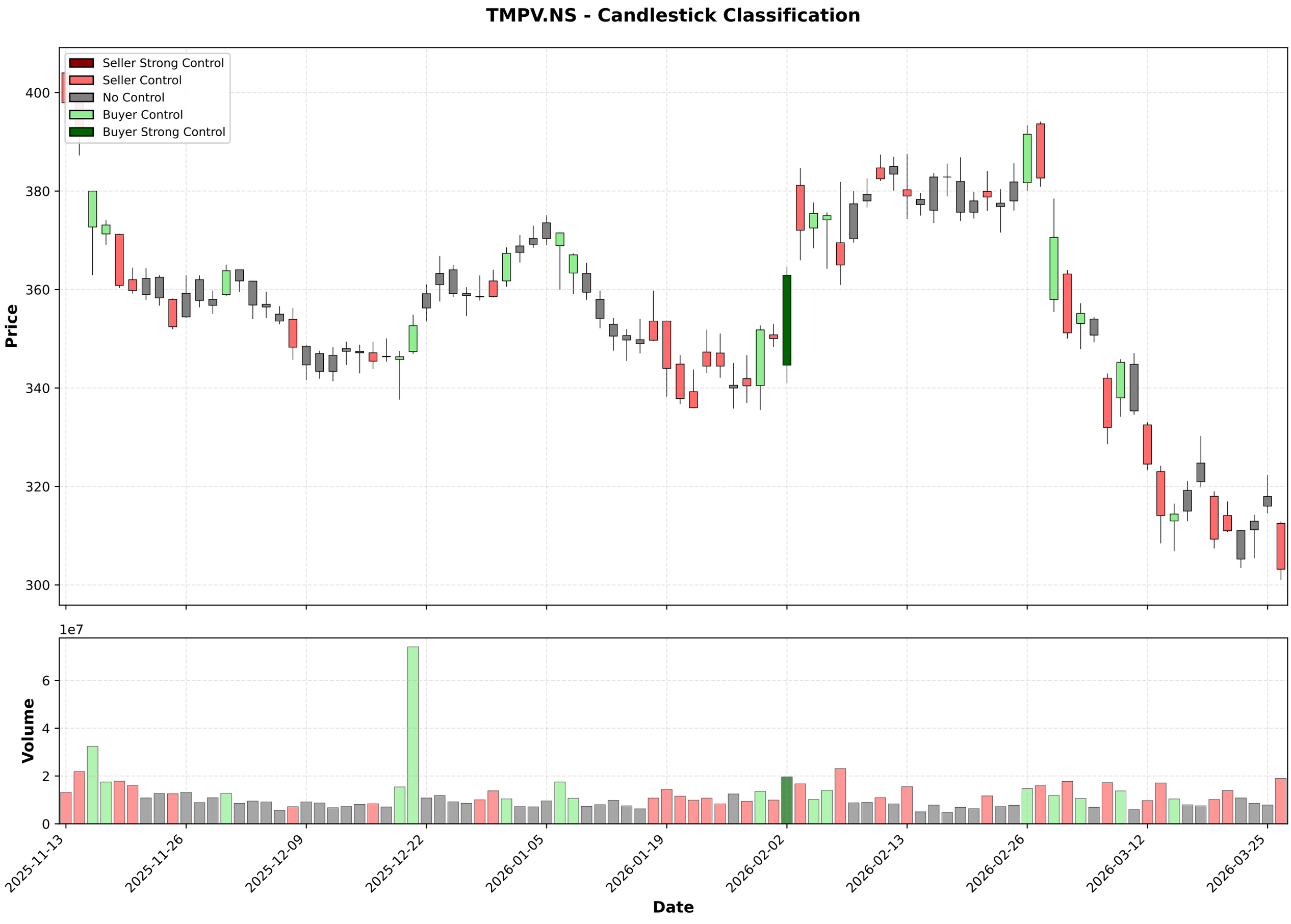
TMPV.NS - Candlestick Classification
Seller Strong Control
Seller Control
No Control
Buyer Control
Buyer Strong Control
Price
400
380
360
340
320
300
1e7
Volume
6
4
2
0
2025-11-13
2025-11-26
2025-12-09
2025-12-22
2026-01-05
2026-01-19
2026-02-02
2026-02-13
2026-02-26
2026-03-12
2026-03-25
Date

Multi-Timeframe Supertrend Analysis

Timeframe	Status	Value	Last Price	Signal Date
1 Week	**DOWNTREND (Sell)**	361.68	303.2	2026-03-09
1 Day	**DOWNTREND (Sell)**	344.92	303.2	2026-03-04
15 Min	**DOWNTREND (Sell)**	306.42	302.35	2026-03-27

Multi-Timeframe MACD Analysis

Timeframe	Trend	Momentum	Signal
1 Week	**Bearish**	Strengthening	No Signal
1 Day	**Bearish**	Weakening	No Signal
15 Min	**Bullish**	Weakening	No Signal

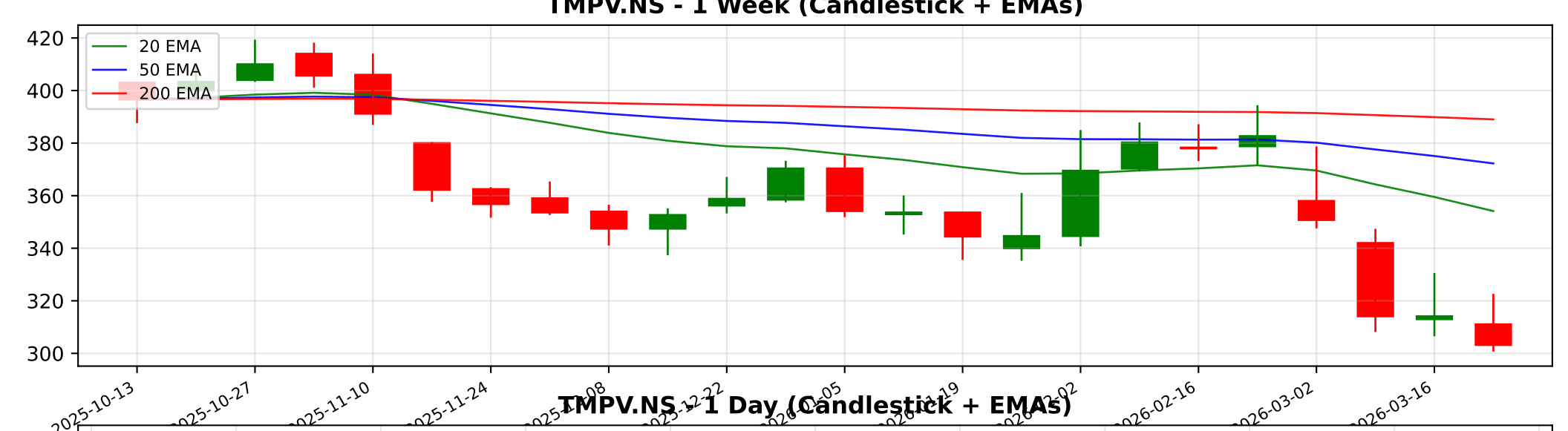
TMPV.NS - 1 Week (Candlestick + EMAs)
20 EMA
50 EMA
200 EMA
420
400
380
360
340
320
300
2025-10-13
2025-10-27
2025-11-10
2025-11-24
2026-02-16
2026-03-02
2026-03-16

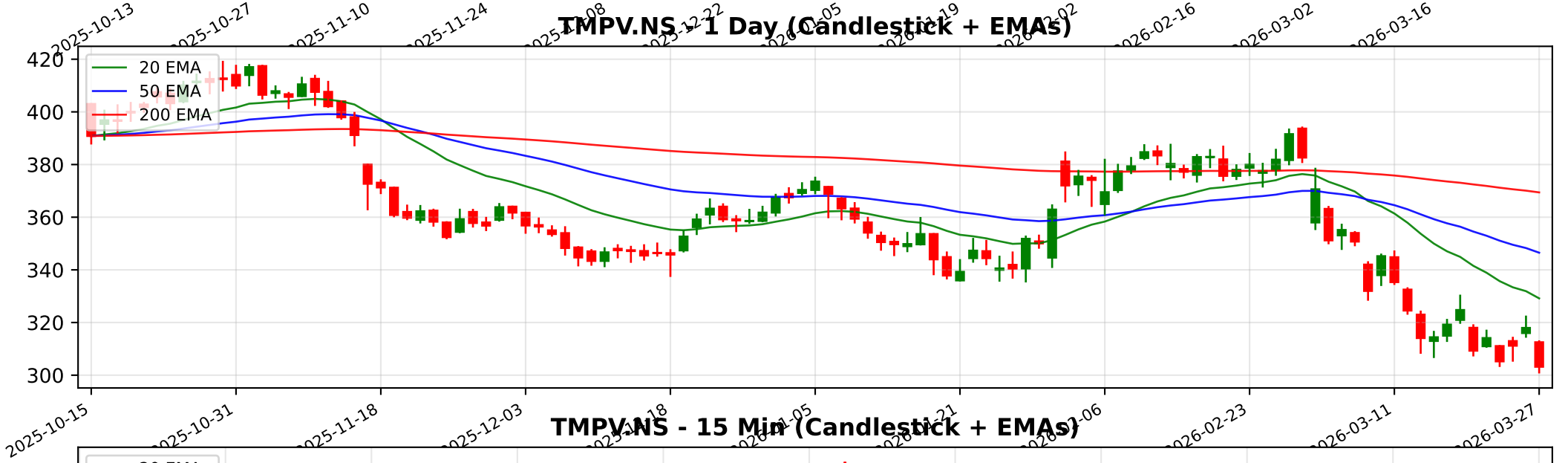
TMPV.NS - 1 Day (Candlestick + EMAs)
20 EMA
50 EMA
200 EMA
420
400
380
360
340
320
300
2025-10-15
2025-10-31
2025-11-18
2025-12-03
2026-02-23
2026-03-11
2026-03-27

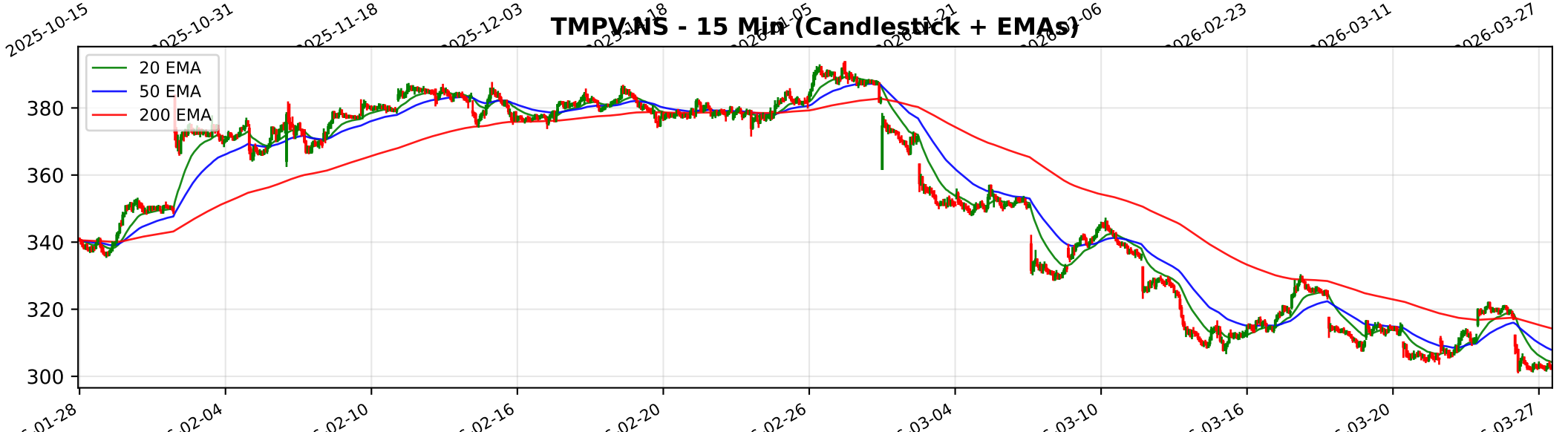
TMPV.NS - 15 Min (Candlestick + EMAs)
20 EMA
50 EMA
200 EMA
380
360
340
320
300
01-28
02-04
02-10
02-16
02-20
02-26
03-04
03-10
03-16
03-20
03-27

Trendlyne Snapshot - TMPV_main

Markets | MarketMind AI | Baskets | Alerts | F&O | MF | Reports | Screeners | Subscribe | Superstars | Portfolio | Watchlist | Insider Trades | Results | More

Search Stock, IPO, MF

MARKETS / SECTOR : AUTOMOBILES & AUTO COMPONENTS / INDUSTRY : CARS & UTILITY VEHICLES / TATA MOTORS PASSENGER VEHICLES LTD.

Tata Motors Passenger Vehicles Ltd.

Ask MarketMind AI v1.5

NSE: TMPV | BSE: 500570

Tata Motors PV Live Share Price Today, Share Analysis and Chart

Falling Comet

IRAN WAR IMPACT Based on the financial reports and management commentary from Tata Motors Passenger Vehicles Ltd. (TMPV) and the broader Tata Motors Group for the fiscal year 2025 and early 2026, the impact of the Iran-Israel conflict is negative, primar... Read More

303.20 -14.75 (-4.64%)

↓ New 52W Low today

21.1M NSE+BSE Volume

NSE 27 Mar, 2026 3:31 PM (IST)

Watchlist | Portfolio | Alert | My Notes

Production Halt TMPV falls on Friday on reports JLR halts Solihull plant production for two weeks over parts issue — See details

Overview | FORECASTER | STOCK REPORT | Buy Sell Zone | F&O | Financials | News | Reports | Technicals | Shareholding | Deals | Corporate Actions | Alerts (2) | About

Durability score 55.0 / 100 — Medium Financial Strength

Valuation Score 74.3 / 100 — Affordable Valuation

Momentum Score 22.7 / 100 — Technically Bearish

Analyst Price Target 378 — 1Yr Price target upside is 25%

Falling Comet These stocks are medium quality with average financials. However, their weak momentum indicates low investor inte... View Similar | Embed DVM

FORECASTER: DVM, Key Metrics, Price Chart, Forecaster, Financials, Technicals, Shareholding, Deals, Documents, Corporate actions, Company Profile

SWOT Analysis: S 12, W 17, O 4, T 4

Check Before You Buy

VIEW FULL CHECKLIST

Medium rank — 10 Positive • 12 Negative — 45.5% Pass in checklist (0, 45, 55, 100)

PE Valuation Check

Right Now: Undervalued 3016.3%

1 Year Forward: Undervalued 22.9%

INSIGHT High 5Yr PE Avg of 40.9 may distort upside values.

Tata Motors PV Key Metrics

Preset Metrics: Preset Metrics

Trendlyne Snapshot - TMPV_forecaster

Markets | MarketMind AI | Baskets | Alerts | F&O | MF | Reports | Screeners | Subscribe | Superstars | Portfolio | Watchlist | Insider Trades | Results | More

Search Stock, IPO, MF

MARKETS / SECTOR : AUTOMOBILES & AUTO COMPONENTS / INDUSTRY : CARS & UTILITY VEHICLES / TATA MOTORS PASSENGER VEHICLES LTD.

Tata Motors Passenger Vehicles Ltd.

NSE: TMPV | BSE: 500570

Falling Comet

Download real time STOCK REPORT

303.20 -14.75 (-4.64%)

↓ New 52W Low today

21.1M NSE+BSE Volume

NSE 27 Mar, 2026 3:31 PM (IST)

Watchlist | Portfolio | Alert | My Notes

Production Halt TMPV falls on Friday on reports JLR halts Solihull plant production for two weeks over parts issue — See details

Overview | FORECASTER | STOCK REPORT | Buy Sell Zone | F&O | Financials | News | Reports | Technicals | Shareholding | Deals | Corporate Actions | Alerts (2) | About

Tata Motors PV - TMPV - stock price prediction, stock forecast, target price, analyst ratings from 26 analysts

Tata Motors PV has a share price target of Rs 378, revenue growth forecast of -21.4%, and profit growth estimate of 199.5% for FY26, based on top 26 analyst calls.

Tata Motors PV FORECASTER - Analyst Estimates

FORECASTER DASHBOARD →

SHARE PRICE TARGET FORECAST

12 MONTH ESTIMATE

in Rs

EPS FORECAST

QUARTER | ANNUAL

in Rs

CONSENSUS RECOMMENDATION

26 ANALYST Recommendations

HOLD