© 2026 Stock Research. All Rights Reserved.

Strategic Trading Analysis

Here is an objective, professional evaluation of the trading setup for TORNTPHARM.NS based on the provided report.

Step 1: Audit the Data

- **Data Present:** Comprehensive multi-timeframe price charts (Weekly, Daily, 15-Min), Moving Averages (20, 50, 200 EMA), Bollinger Bands, Supertrend, MACD, RSI, Volume analysis with Moving Averages, Relative Strength vs. Benchmark, Volatility Squeeze metrics, and fundamental growth metrics.
- **Data Missing:** Order book depth, broader market (Nifty 50) trend context, and options/open interest data (though not strictly necessary for positional equity setups, it aids in confirming institutional positioning).
- **Confidence Level: High**. The report provides a robust, multi-dimensional view of the asset, effectively blending long-term fundamentals with granular short-to-intermediate-term technical momentum and trend indicators.

Step 2: Analyze the Setup

- **Trend Structure:** The long-term trend (Weekly) is a definitive strong uptrend. However, on the intermediate timeframe (Daily), the stock is currently in a corrective pullback phase. The current price (INR 4265.60) has slipped below the 20-day EMA (INR 4282.42) but remains supported above the 50-day EMA (INR 4176.73) and the Daily Supertrend (INR 4152.80).
- **Momentum & Volume:** Short-term momentum is distinctly bearish. The MACD has experienced a bearish crossover with a negative histogram (-23.20). Relative Strength against the pharma index has been downgraded to a "Weakening Leader," with 1-month RS turning neutral. Candlestick analysis indicates "Seller Control," and recent bearish divergences were noted near the INR 4446 level.
- **Confluence:** While the fundamental backdrop is excellent (double-digit CAGR in Revenue and Net Income), the technicals show the stock is currently digesting recent gains. Buying right now catches a falling knife in the short term. The optimal strategy is to wait for the ongoing distribution to exhaust itself and for buyers to reclaim near-term momentum moving averages.

Step 3: Formulate the Recommendation

NO. Do not enter this stock immediately at the current price.

Why Invalid Right Now: Entering currently exposes the trade to ongoing short-term seller control and downward MACD momentum. The price is in "no man's land" between the 20 EMA resistance and the 50 EMA support. A further drawdown to test the INR 4150-INR 4170 support cluster is highly possible.

Conditional Plan (Potential Setup): To capture a 5%-15% upside with managed risk, wait for confirmation that the corrective phase has concluded.

- **Condition to Buy:** Wait for a confirmed daily close above the 20-day EMA (currently INR 4282.42) accompanied by above-average volume. This will signal that buyers have absorbed the recent selling pressure and the primary uptrend is resuming.
- **Entry Price:** INR 4300.00 (Hypothetical trigger, confirming the 20 EMA reclaim).
- **Stop Loss:** INR 4140.00 (Hard level below the 50-day EMA of INR 4176 and the Daily Supertrend of INR 4152. A daily close below this invalidates the intermediate bullish thesis).
- **Take Profit:** INR 4650.00 (Provides an ~8.1% upside from the trigger, aligning with the primary trend continuation and clearing the recent high resistance of INR 4468-INR 4500). First partial profit-taking can be considered at INR 4525 (Analyst consensus target).

© 2026 Stock Research. All Rights Reserved.

Candlestick Classification Analysis

As a seasoned Candlestick Trader, I have analyzed the "Candlestick Classification" data for **TORNTFPHARM.NS** from Pages 20 and 21 of the report, applying the detailed price action algorithm provided.

Here is my interpretation of the current market dynamics and the prediction for future price movement:

1. The Current Tape: Shift in Momentum

Based on the **Candlestick Classification Summary (Page 20)**:* **Latest Classification: Seller Control (-1)*** **Recent Trend Score (10-day avg): -0.30**

The 10-day average score has flipped negative (-0.30). This tells us that over the last two trading weeks, the cumulative price action has heavily favored the bears or shown massive indecision on the part of the bulls. The "Seller Control" signal indicates that daily candles are consistently closing near their lows with moderate bearish bodies, or sellers are rejecting any intraday upward pushes (long upper wicks).

2. Visual Chart Analysis (Page 21)

Looking at the far right of the candlestick chart:* **The Climax & Exhaustion:** The stock had a phenomenal run-up, peaking around the INR 4500 level. However, at this peak, the chart stopped printing "Buyer Control" (light green) or "Buyer Strong Control" (dark green) candles. Instead, we see a cluster of "No Control" (grey) candles at the top, followed by a sequence of "Seller Control" (light red) candles.* **No Control Dominance:** Historically, this stock prints a massive amount of "No Control" (grey) candles (123 out of the total count). This means the stock is prone to choppy, indecisive days with small bodies and long wicks. * **The Descent:** The recent leg down from ~INR 4500 to the current ~INR 4265 level is paved with Light Red and Grey candles. According to the algorithm, a Light Red (-1) means moderate bearish conviction. Notably, we are *not* seeing "Seller Strong Control" (Dark Red, -2), which means the volume on the way down isn't violently high, nor are the bearish bodies massive relative to the ATR. This suggests a **controlled pullback or profit-taking phase**, rather than a panic sell-off.

3. Applying the Algorithm Logic

- **Step 1 & 2 (Body & Close):** The recent red candles show that prices are opening higher but closing lower by the end of the day. Buyers are failing to hold intraday gains, leading to poor close positions.
- **Step 4 (Volume Multiplier):** Because we are seeing "-1" (Seller Control) rather than "-2" (Seller Strong Control), the algorithm is telling us that institutional volume on the sell side might be average to low, downgrading what could be a stronger sell signal, or the candle bodies are just moderately sized.

4. Prediction & Trader's Outlook

Short-Term Prediction: Bearish to Sideways (Correction Phase) The immediate future price action leans

© 2026 Stock Research. All Rights Reserved.

to the **downside or sideways consolidation**. The bulls have completely exhausted their momentum at the INR 4500 top. Until the 10-day trend score flips back above 0.00 and we start seeing "+1" or "+2" (Green) candles, the path of least resistance is down.

What to watch for:1. **Wait for the Floor:** I would look for the price to drop into previous consolidation zones (around the INR 4000 - INR 4100 area) to find a floor. 2. **The Buy Signal:** As a trader, I would not step in to catch this falling knife. I would wait for a **"Buyer Control" (+1) or "Buyer Strong Control" (+2)** candle to print on the chart. According to the system's logic, a +2 would require a large bullish body, closing near the high, *validated by high volume*. That will be the definitive footprint that institutional buyers have returned to defend the price.

Verdict: Sellers are currently driving the bus. Expect the price to drift lower or chop sideways in the near term until a clear, high-volume bullish reversal candle is registered.

News & Analyst Targets

As a stock research analyst, here is the latest research and intelligence report on Torrent Pharmaceuticals Ltd. (TORNTPHARM) based on the most recent market updates as of late March 2026:

1) Latest News for TORNTPHARM This Week

- **Launch of Generic Wegovy/Ozempic (Semaglutide):** On March 20-21, 2026, Torrent Pharma announced the launch of its generic Semaglutide brands-**Sembolic** and **Semalix**-in India, available in both oral and injectable formulations. This marks a major expansion into the lucrative type-2 diabetes and obesity management market.
- **Zydus Lifesciences Licensing Agreement:** Torrent Pharma recently signed a licensing agreement with Zydus Lifesciences to co-market the Semaglutide injection in India.
- **J.B. Chemicals Amalgamation Meeting:** The company announced that it will hold a National Company Law Tribunal (NCLT)-directed virtual general meeting on April 28, 2026. Shareholders will vote on the Scheme of Amalgamation to officially merge J.B. Chemicals & Pharmaceuticals into Torrent Pharma.
- **Interim Dividend Payout:** The company recently paid out an interim dividend of INR 29 per share (580%) around the first week of March 2026.

2) Brokerage Upgrades and Downgrades

- **Morgan Stanley (New Coverage):** On March 27, 2026, Morgan Stanley initiated coverage on Torrent Pharmaceuticals with an **"Equal Weight"** rating.
- **Prabhudas Lilladher (Upgrade):** Recently upgraded the stock from 'Accumulate' to **'Buy'**. The brokerage cited that the acquisition of J.B. Chemicals will make Torrent the 5th largest player in the domestic market, highly strengthening its position in high-margin chronic therapies.
- **Citi (Maintained):** Maintained a **'Buy'** rating on the stock, noting a positive outlook despite mixed sentiments in the broader pharma sector.
- **Nomura & ICICI Securities (Maintained):** Both brokerages have maintained their **'Hold'** ratings on the stock following recent earnings beats, adjusting their target valuations based on forward-looking growth estimates.

3) Other News Directly or Indirectly Impacting TORNTPHARM

© 2026 Stock Research. All Rights Reserved.

- **The GLP-1 Generic Boom (Indirect/Direct Impact):** Indian drugmakers are flooding the domestic market with cheaper versions of Novo Nordisk's blockbuster weight-loss drugs. Industry watchers identify Torrent Pharma, alongside Sun Pharma and Lupin, as potential market leaders in this booming segment. The rapid adoption of these weight-loss and diabetes drugs in India is expected to heavily pad the company's top-line growth.
- **J.B. Pharma Synergies (Direct Impact):** Torrent completed the acquisition of a controlling stake (48.8%) in J.B. Chemicals earlier this quarter. Management is expecting line-by-line consolidation effective Q4 FY26, projecting massive cost synergies of INR 400-450 crore over the next 2-3 years.
- **Patent Infringement Lawsuit (Direct Impact):** In late February 2026, Xeris Biopharma subsidiaries filed a Recorlev patent infringement lawsuit against Torrent Pharmaceuticals and Somerset Therapeutics. This litigation over generic manufacturing could lead to legal overhangs depending on the court's proceedings.
- **Global Investor Outreach:** To broaden its international investor base, the company conducted a series of global institutional investor meetings across Singapore, Hong Kong, and London in early March 2026.

4) Latest Targets from Analyst Community and Brokerages

Below is a summary of the most recently updated target prices for TORNTPHARM from the analyst community heading into the end of March 2026:

Brokerage / Firm	Rating / Stance	Target Price (INR)	Date / Period
Prabhudas Lilladher	Buy (Upgraded)	INR 4,750	Q4 FY26
Nomura / Instinet	Hold (Maintained)	INR 4,670	Q4 FY26
Morgan Stanley	Equal Weight (Initiated)	INR 4,580	March 27, 2026
Trendlyne Consensus	Consensus Average	INR 4,524	March 27, 2026
ICICI Securities	Hold (Maintained)	INR 4,150	Q4 FY26

(Note: The stock has been trading near its 52-week highs in the INR 4,200-INR 4,400 range recently, which explains the "Hold" and "Equal Weight" stances from some brokerages as the market price catches up to the fundamental targets).

Stock Detailed Analysis Report

TORNTPHARM.NS

Current Price: ₹4265.60

Generated: 2026-03-28 11:51

TORNTPHARM.NS - 3 Year Daily Price Chart

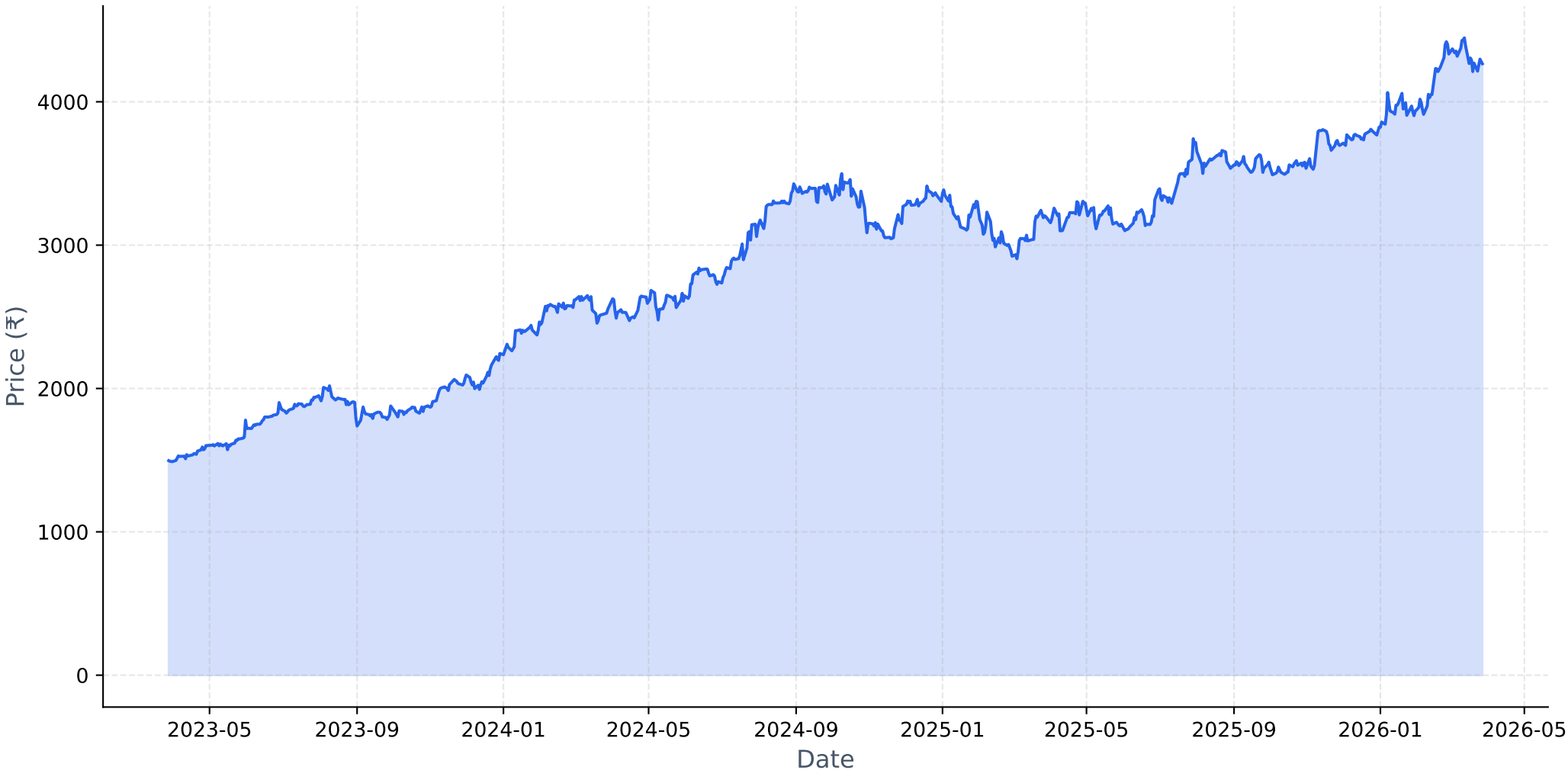

Long-term Fundamental Analysis (4 Years)

Metric	Is Growing?	Accelerating?	1Y Growth	3Y CAGR
Revenue	Yes	No	7.15%	10.36%
Net Income	Yes	No	15.39%	34.98%
ROE	Yes	No	4.22%	24.48%
EPS	Yes	No	15.39%	34.98%

Short-term Fundamental Analysis (6 Quarters)

Metric	Is Growing?	Recent QoQ	Avg QoQ
Revenue	Yes	0.15%	4.19%
Net Income	Yes	7.45%	6.08%
ROE	Yes	6.57%	6.57%
EPS	Yes	7.56%	8.88%

TORNTPHARM.NS - Relative Strength Analysis

═══ OVERVIEW ═══:	
Benchmark Index:	^CNXPHARMA
Sector:	Pharma
Classification:	**Weakening Leader**
RS Score:	55.8/100
:	
═══ RS RATIOS ═══:	
1M RS:	**0.973 [Neutral]**
3M RS:	**1.138 [Leader]**
6M RS:	**1.182 [Leader]**
1Y RS:	**1.242 [Strong]**
:	
═══ TURNAROUND ANALYSIS ═══:	
Turnaround Status:	**Not Detected**
:	
SIGNAL CRITERIA::	
✗ Emerging RS:	**Not accelerating**
✗ Medium-term Lagging:	**Not lagging**
✗ Performance Improving:	**Not improving**

Relative Strength Analysis: TORNTPHARM.NS vs ^CNXPHARMA
Classification: Weakening Leader

Price Performance Comparison (Normalized)

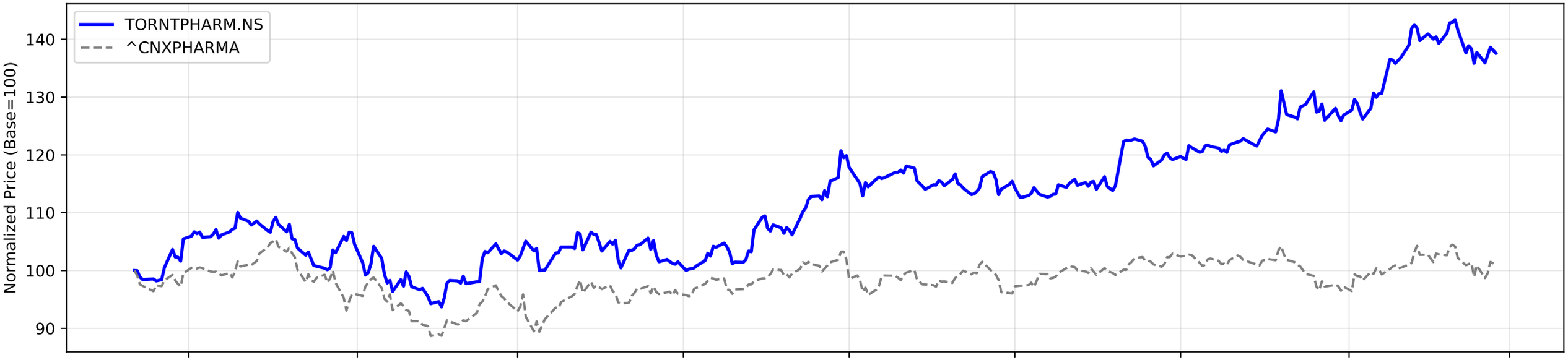

RS Ratio Trends (Multiple Timeframes)

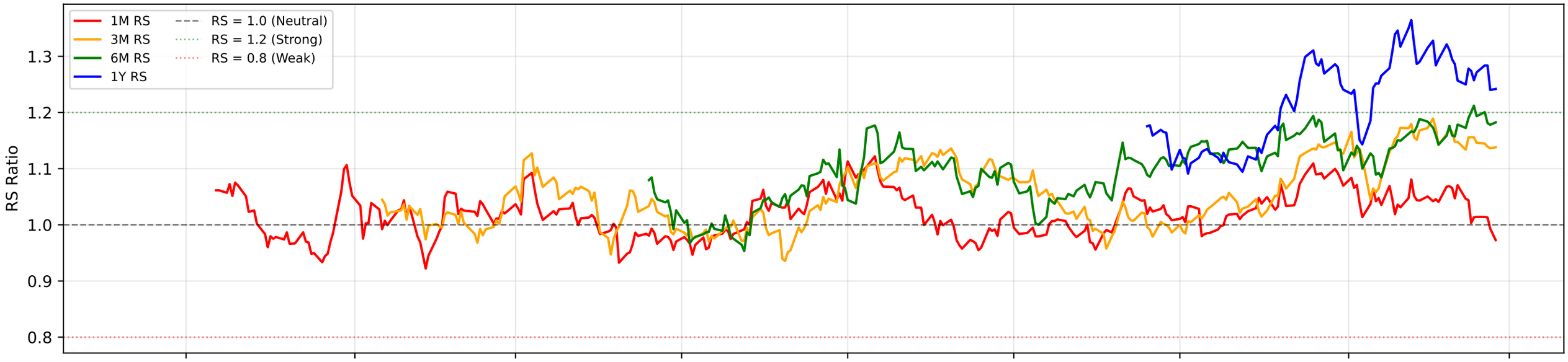

RS Composite Score Timeline

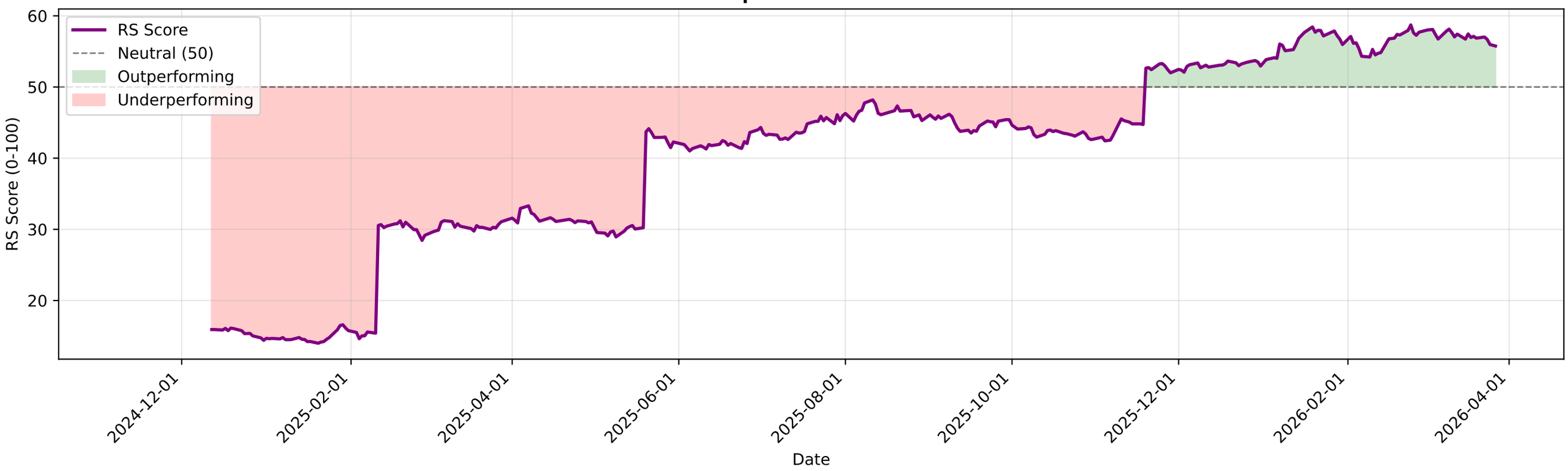

TORNTPHARM.NS - EMA Crossover Summary

EMA 20:	4282.42
EMA 50:	4176.73
EMA 200:	3787.07
Trend Status:	**Strong Uptrend**
Golden Cross Date:	2022-06-27 00:00:00+05:30
Golden Cross Price:	1374.72

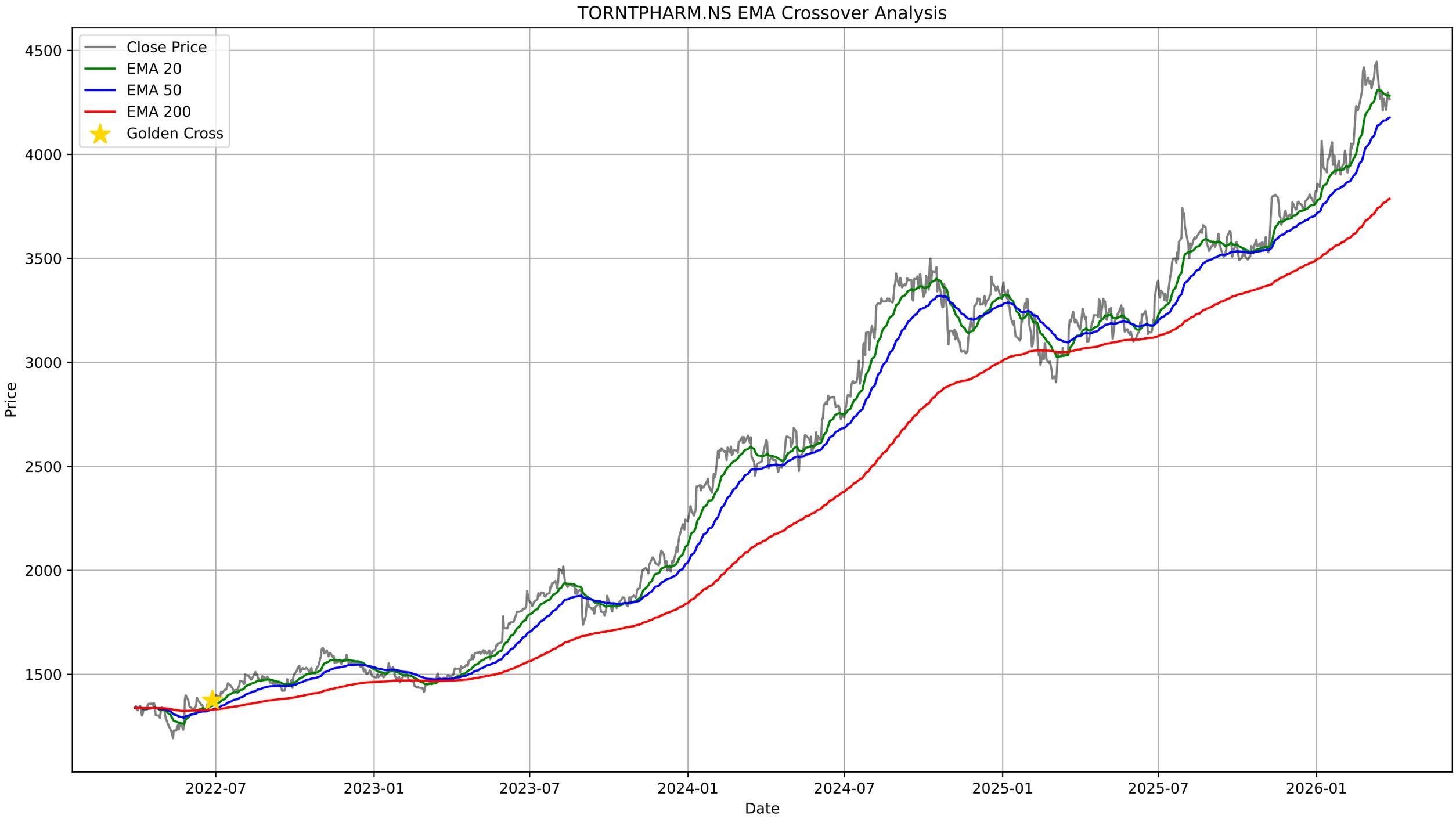
TORNTPHARM.NS EMA Crossover Analysis
Close Price
EMA 20
EMA 50
EMA 200
Golden Cross
Price
4500
4000
3500
3000
2500
2000
1500
2022-07
2023-01
2023-07
2024-01
2024-07
2025-01
2025-07
2026-01
Date

TORNTPHARM.NS - Bollinger Bands Summary

Current Price:	4265.60
Upper Band:	4468.68
Middle Band (SMA 20):	4327.96
Lower Band:	4187.24
%B:	0.2784
Band Width:	0.0650
Status:	Lower Half
Signal:	None
Recent Signal 1:	**Buy Signal at 2026-01-30 00:00:00+05:30**

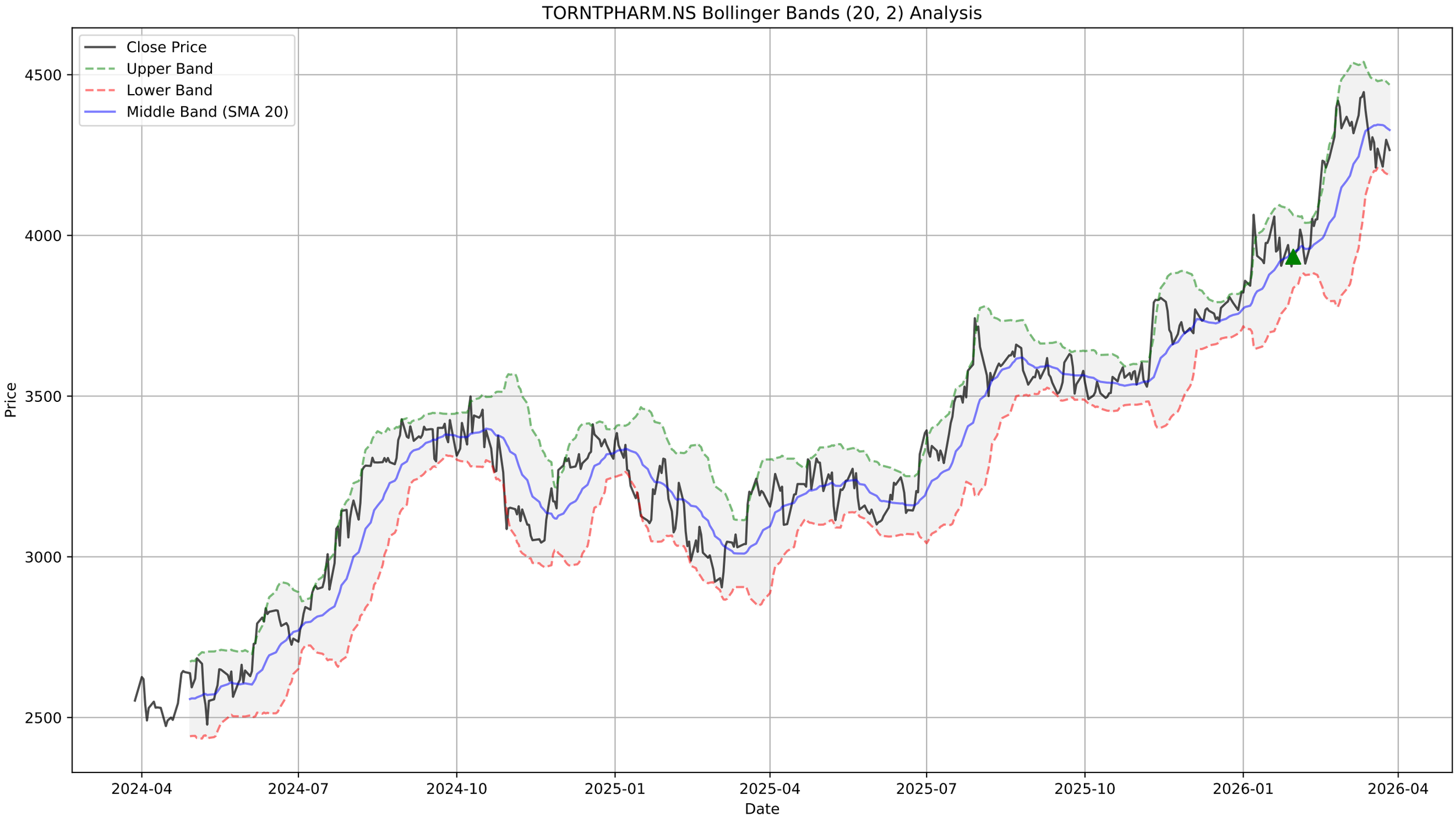
TORNTPHARM.NS Bollinger Bands (20, 2) Analysis
Close Price
Upper Band
Lower Band
Middle Band (SMA 20)
Price
4500
4000
3500
3000
2500
2024-04
2024-07
2024-10
2025-01
2025-04
2025-07
2025-10
2026-01
2026-04
Date

TORNTPHARM.NS - Supertrend Summary

Status:	**UPTREND (Buy)**
Supertrend Value:	4152.80
Signal Identified On:	2025-11-10

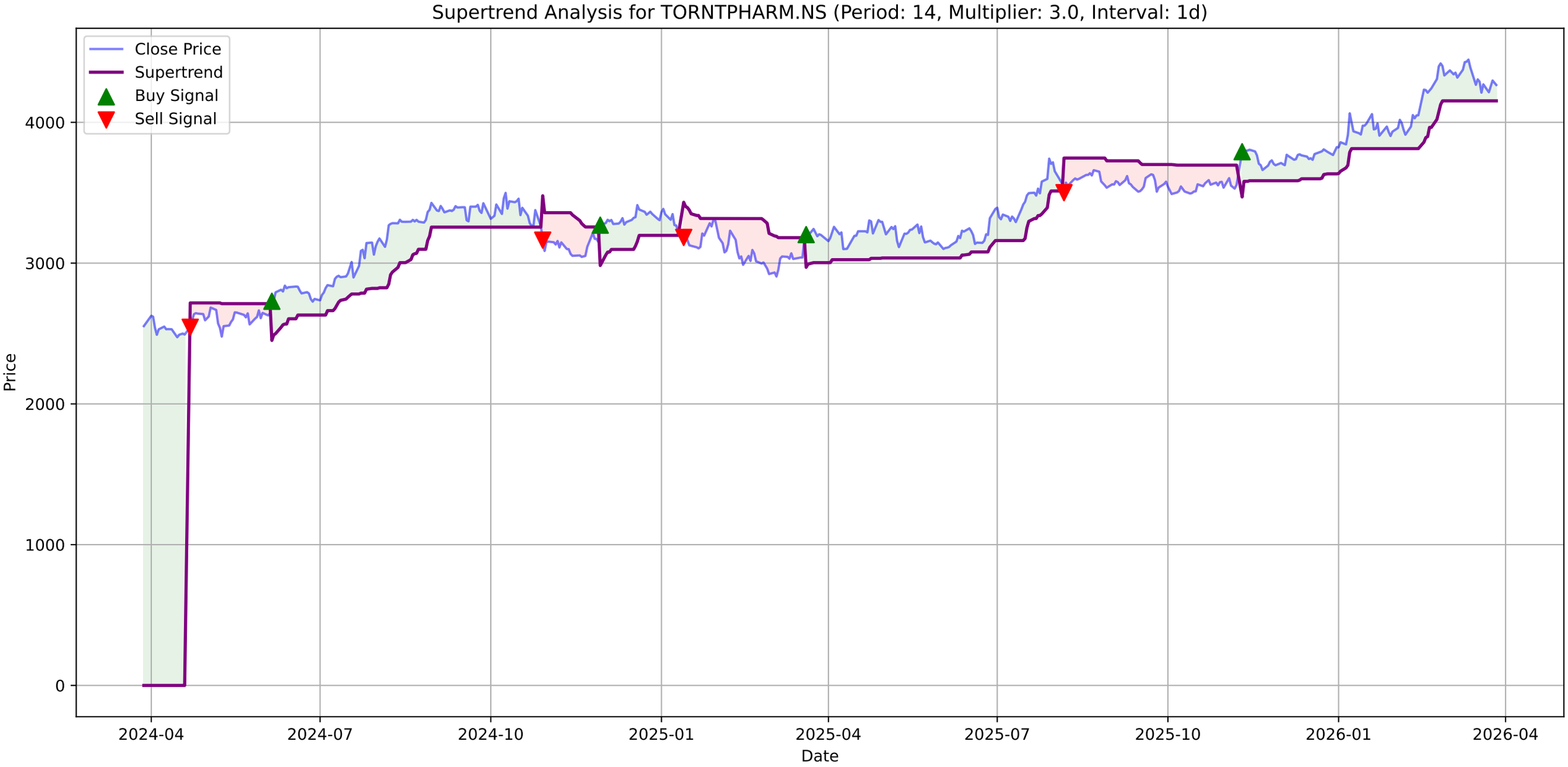
Supertrend Analysis for TORNTPHARM.NS (Period: 14, Multiplier: 3.0, Interval: 1d)
Close Price
Supertrend
Buy Signal
Sell Signal
Price
Date
0
1000
2000
3000
4000
2024-04
2024-07
2024-10
2025-01
2025-04
2025-07
2025-10
2026-01
2026-04

TORNTPHARM.NS - MACD Summary

MACD Line:	19.86
Signal Line:	43.06
Histogram:	-23.20
Trend:	**Bearish**
Momentum:	**Weakening**
Signal:	None

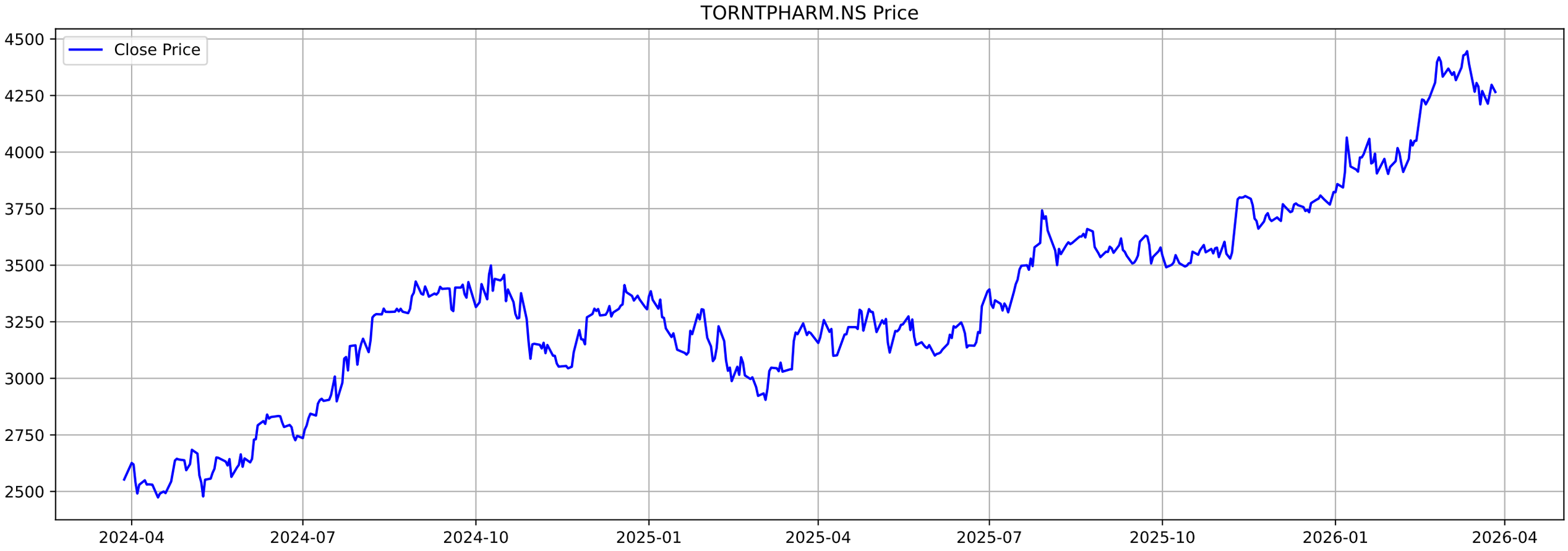
TORNTPHARM.NS Price
Close Price
4500
4250
4000
3750
3500
3250
3000
2750
2500
2024-04
2024-07
2024-10
2025-01
2025-04
2025-07
2025-10
2026-01
2026-04

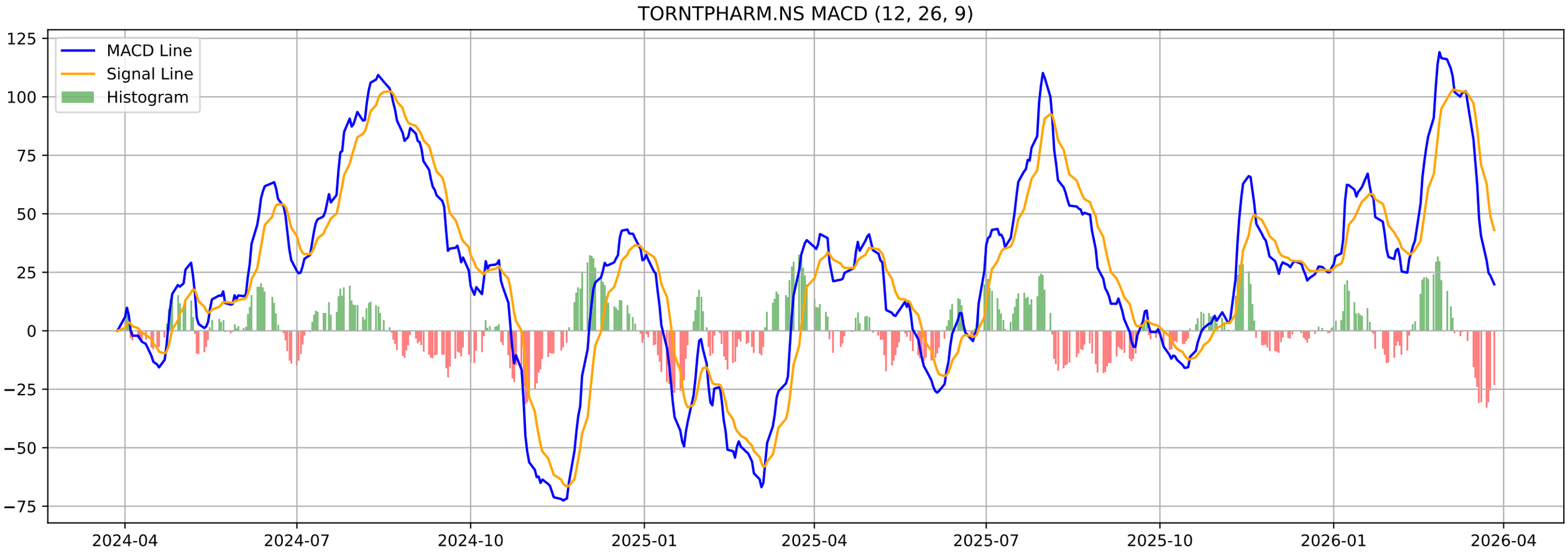
TORNTPHARM.NS MACD (12, 26, 9)
MACD Line
Signal Line
Histogram
125
100
75
50
25
0
−25
−50
−75
2024-04
2024-07
2024-10
2025-01
2025-04
2025-07
2025-10
2026-01
2026-04

TORNTPHARM.NS - Volatility Squeeze Summary

BB Width:	0.0650
ATR:	107.0713
Total Signals:	4
Signal 1:	BB Squeeze + ATR Contraction at 2025-12-31 00:00:00+05:30 (Pr
Signal 2:	BB Squeeze + ATR Contraction at 2026-01-01 00:00:00+05:30 (Pr
Signal 3:	BB Squeeze at 2026-01-02 00:00:00+05:30 (Price: 3858.84)
Signal 4:	ATR Contraction at 2026-01-05 00:00:00+05:30 (Price: 3843.45)

TORNTPHARM.NS - Volatility Squeeze Analysis

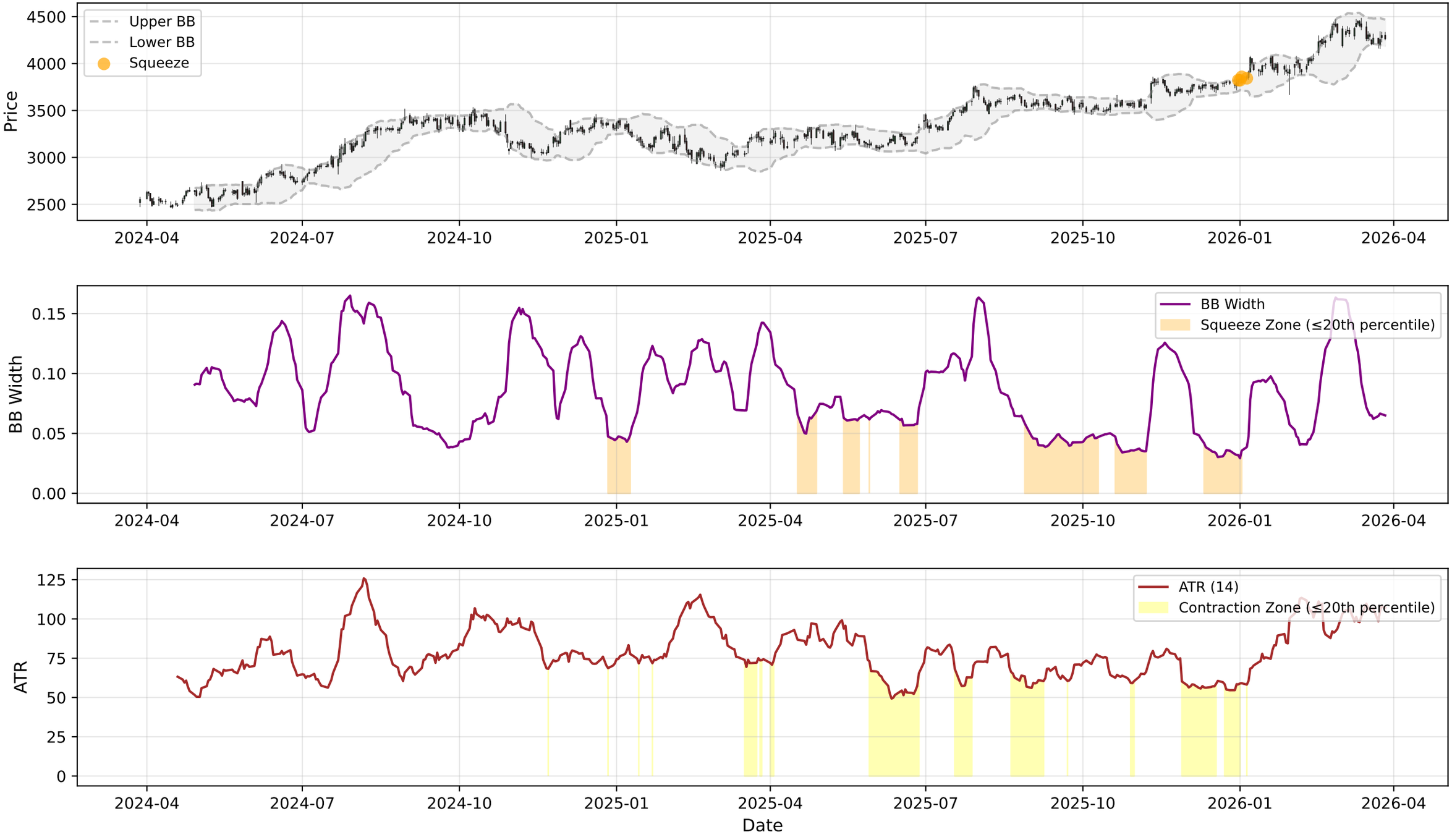

TORNTPHARM.NS - RSI-Volume Summary

Current RSI:	50.20
Current Volume:	564869
Volume MA 20:	356922
Bullish Divergences:	2
Bearish Divergences:	2
Bullish Div 1:	Date: 2024-04-15 00:00:00+05:30, Price: 2473.40
Bullish Div 2:	Date: 2024-11-19 00:00:00+05:30, Price: 3044.19
Bearish Div 1:	Date: 2025-04-28 00:00:00+05:30, Price: 3306.01
Bearish Div 2:	Date: 2026-03-12 00:00:00+05:30, Price: 4446.00

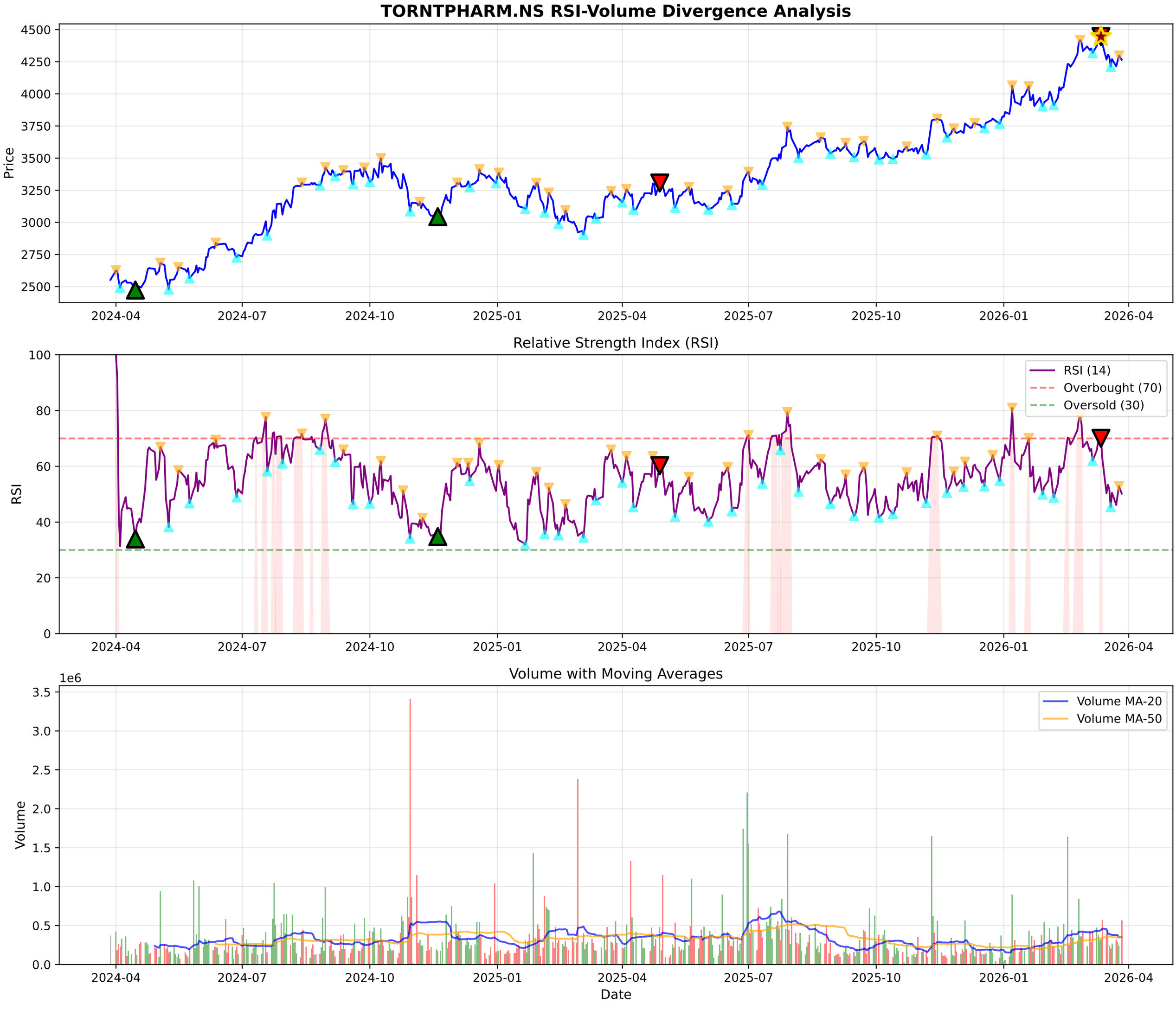
TORNTPHARM.NS RSI-Volume Divergence Analysis
Price
4500
4250
4000
3750
3500
3250
3000
2750
2500
2024-04
2024-07
2024-10
2025-01
2025-04
2025-07
2025-10
2026-01
2026-04
Relative Strength Index (RSI)
RSI
RSI (14)
Overbought (70)
Oversold (30)
100
80
60
40
20
0
Volume with Moving Averages
1e6
Volume
Volume MA-20
Volume MA-50
3.5
3.0
2.5
2.0
1.5
1.0
0.5
0.0
Date

TORNTPHARM.NS - Volume Analysis

═══ VOLUME ANALYSIS ═══:	
Status:	**35 Signals Detected**
:	
2026-03-04 [-]:	Distribution Day
2026-03-12 [+]:	**Buying Exhaustion (Bearish Div)**
2026-03-13 [-]:	Distribution Day
2026-03-19 [+]:	**Selling Exhaustion (Bullish Div)**
2026-03-27 [-]:	Distribution Day

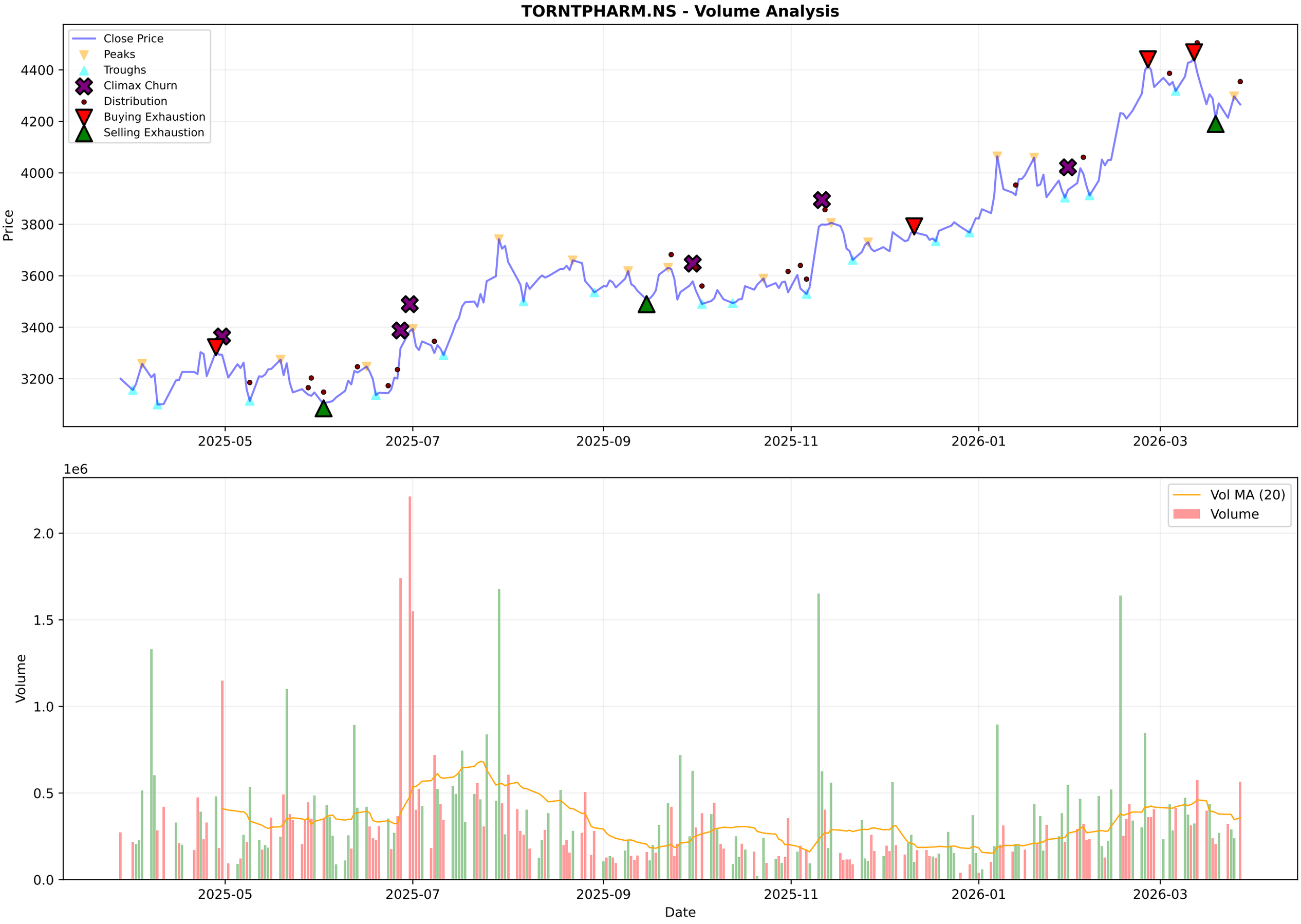
TORNTPHARM.NS - Volume Analysis
Close Price
Peaks
Troughs
Climax Churn
Distribution
Buying Exhaustion
Selling Exhaustion
Price
4400
4200
4000
3800
3600
3400
3200
2025-05
2025-07
2025-09
2025-11
2026-01
2026-03
1e6
Vol MA (20)
Volume
Volume
2.0
1.5
1.0
0.5
0.0
Date

TORNTPHARM.NS - Candlestick Classification Summary

═══ CANDLESTICK CLASSIFICATION ═══:	
Latest Classification:	**Seller Control**
Recent Trend Score (10-day avg):	-0.30
:	
Distribution:	
No Control:	123
Buyer Control:	59
Seller Control:	42
Buyer Strong Control:	3
Seller Strong Control:	1

TORNTPHARM.NS - Candlestick Classification
Seller Strong Control
Seller Control
No Control
Buyer Control
Buyer Strong Control
Price
4400
4200
4000
3800
3600
3400
1e6
Volume
1.5
1.0
0.5
0.0
2025-07-08
2025-08-01
2025-08-29
2025-09-24
2025-10-21
2025-11-18
2025-12-12
2026-01-08
2026-02-04
2026-03-02
Date

Multi-Timeframe Supertrend Analysis

Timeframe	Status	Value	Last Price	Signal Date
1 Week	**UPTREND (Buy)**	3918.66	4265.6	2025-07-14
1 Day	**UPTREND (Buy)**	4151.82	4265.6	2025-11-10
15 Min	**DOWNTREND (Sell)**	4300.28	4265.6	2026-03-27

Multi-Timeframe MACD Analysis

Timeframe	Trend	Momentum	Signal
1 Week	**Bullish**	Weakening	No Signal
1 Day	**Bearish**	Weakening	No Signal
15 Min	**Bearish**	Weakening	No Signal

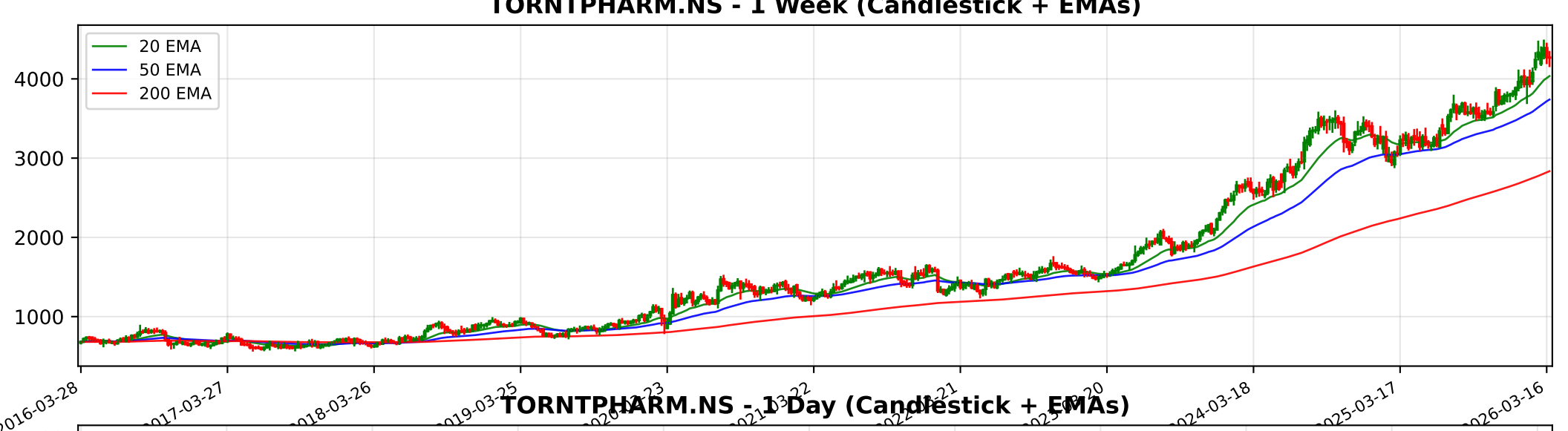
TORNTPHARM.NS - 1 Week (Candlestick + EMAs)
20 EMA
50 EMA
200 EMA
4000
3000
2000
1000
2016-03-28
2017-03-27
2018-03-26
2019-03-25
2024-03-18
2025-03-17
2026-03-16

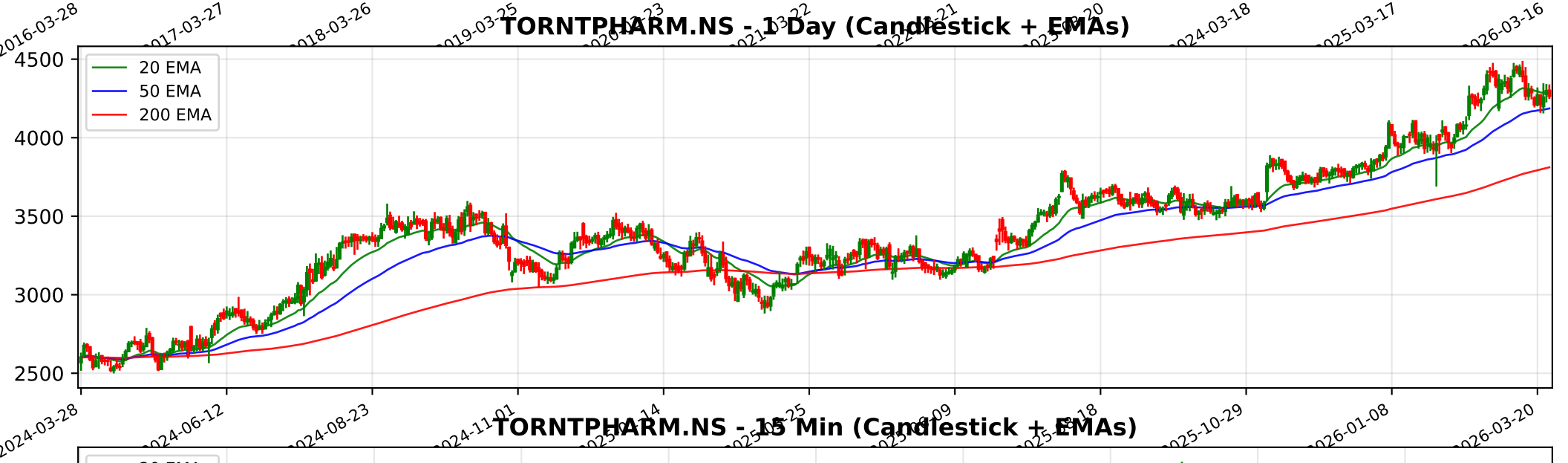
TORNTPHARM.NS - 1 Day (Candlestick + EMAs)
20 EMA
50 EMA
200 EMA
4500
4000
3500
3000
2500
2024-03-28
2024-06-12
2024-08-23
2024-11-01
2025-10-29
2026-01-08
2026-03-20

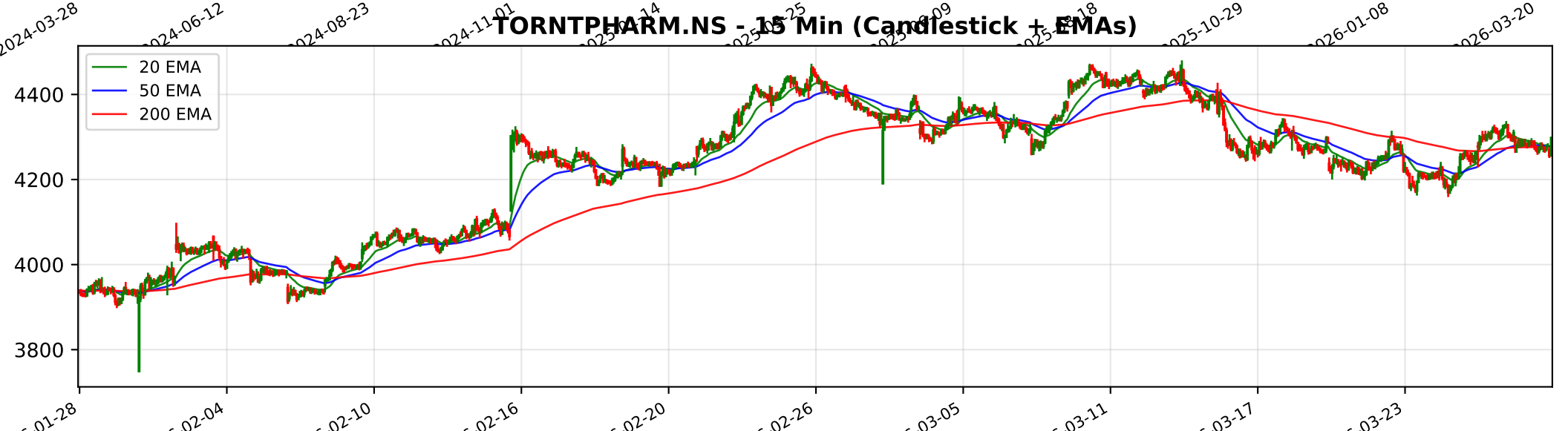
TORNTPHARM.NS - 15 Min (Candlestick + EMAs)
20 EMA
50 EMA
200 EMA
4400
4200
4000
3800
02-04
02-10
02-16
02-20
02-26
03-05
03-11
03-17
03-23

Trendlyne Snapshot - TORNTPHARM_main

Markets | MarketMind AI | Baskets | Alerts | F&O | MF | Reports | Screeners | Subscribe | Superstars | Portfolio | Watchlist | Insider Trades | Results | More

Search Stock, IPO, MF

MARKETS / SECTOR : PHARMACEUTICALS & BIOTECHNOLOGY / INDUSTRY : PHARMACEUTICALS / TORRENT PHARMACEUTICALS LTD.

Torrent Pharmaceuticals Ltd.

Ask MarketMind AI v1.5

NSE: TORNTPHARM | BSE: 500420

Torrent Pharma Live Share Price Today, Share Analysis and Chart

Expensive Star | In 2 Starfolio Baskets

IRAN WAR IMPACT Based on the latest financial disclosures up to the March 2026 quarter, the impact of the ongoing regional conflict on Torrent Pharmaceuticals Ltd. is categorized as minimal to low negative, primarily due to the company's high revenue concent... Read More

4265.60 -31.90 (-0.74%)

↑ Near 52W High of ₹4482.90

570.8K NSE+BSE Volume

NSE 27 Mar, 2026 3:31 PM (IST)

Watchlist | Portfolio | Alert | My Notes

NCLT Approval Torrent Pharmaceuticals receives NCLT approval to merge J B Chemicals & Pharmaceuticals with itself — See details

Overview | FORECASTER | STOCK REPORT | Buy Sell Zone | F&O | Financials | News | Reports | Technicals | Shareholding | Deals | Corporate Actions | Alerts | About

Durability score	Valuation Score	Momentum Score	Analyst Price Target
90.0 / 100	25.8 / 100	60.9 / 100	4,525
High Financial Strength	Expensive Valuation	Technically Moderately Bullish	1Yr Price target upside is 6%

Expensive Star These stocks are bullish, strong in quality and technicals, but expensive in valuation. Investors need to be cautious — View Similar — Embed DVM

FORECASTER: DVM, Key Metrics, Price Chart, Forecaster, Financials, Technicals, Shareholding, Deals, Documents, Corporate actions, Company Profile

SWOT: S 23, W 9, O 2, T 2 — SWOT Analysis

Check Before You Buy

VIEW FULL CHECKLIST

High rank — 16 Positive • 7 Negative

69.6% Pass in checklist (0 – 45 – 55 – 100)

PE Valuation Check

Right Now: Overvalued -9%

1 Year Forward: Overvalued -11.2%

INSIGHT Torrent Pharma is overvalued at both current PE and future earnings estimate

Torrent Pharma Key Metrics

Preset Metrics: Preset Metrics

Trendlyne Snapshot - TORNTPHARM_forecaster

Markets | MarketMind AI | Baskets | Alerts | F&O | MF | Reports | Screeners | Subscribe | Superstars | Portfolio | Watchlist | Insider Trades | Results | More

Search Stock, IPO, MF

MARKETS / SECTOR : PHARMACEUTICALS & BIOTECHNOLOGY / INDUSTRY : PHARMACEUTICALS / TORRENT PHARMACEUTICALS LTD.

Torrent Pharmaceuticals Ltd.

NSE: TORNTPHARM | BSE: 500420

Expensive Star | In 2 Starfolio Baskets

Download real time STOCK REPORT

4265.60 -31.90 (-0.74%)

↑ Near 52W High of ₹4482.90

570.8K NSE+BSE Volume

NSE 27 Mar, 2026 3:31 PM (IST)

Watchlist | Portfolio | Alert | My Notes

NCLT Approval Torrent Pharmaceuticals receives NCLT approval to merge J B Chemicals & Pharmaceuticals with itself — See details

Overview | FORECASTER | STOCK REPORT | Buy Sell Zone | F&O | Financials | News | Reports | Technicals | Shareholding | Deals | Corporate Actions | Alerts | About

Torrent Pharma - TORNTPHARM - stock price prediction, stock forecast, target price, analyst ratings from 28 analysts

Torrent Pharma has a share price target of Rs 4525, revenue growth forecast of 21.1%, and profit growth estimate of 17.1% for FY26, based on top 28 analyst calls.

Torrent Pharma FORECASTER - Analyst Estimates

FORECASTER DASHBOARD →

SHARE PRICE TARGET FORECAST

12 MONTH ESTIMATE

EPS FORECAST

QUARTER | ANNUAL

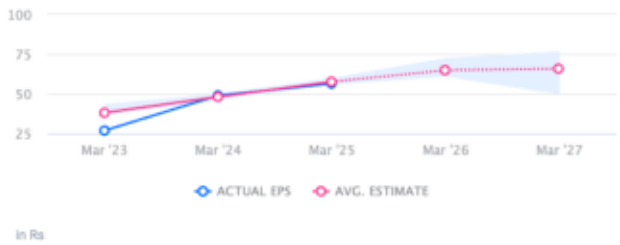

CONSENSUS RECOMMENDATION

28 ANALYST Recommendations
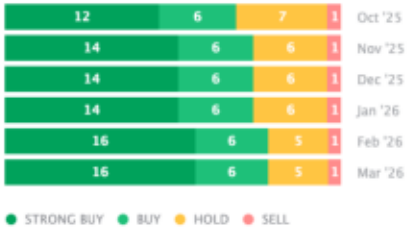
BUY