© 2026 Stock Research. All Rights Reserved.

Strategic Trading Analysis

Step 1: Audit the Data

- **Data Present:** Daily/Weekly/Intraday price charts, moving averages (20, 50, 200 EMA), momentum oscillators (RSI, MACD), Volatility metrics (Bollinger Bands, ATR), Trend indicators (Supertrend), Volume analysis, Relative Strength, and fundamental snapshot (Analyst targets, EPS/Revenue growth).
- **Data Missing:** Broader market (e.g., NIFTY 50) relative comparison charts, order book depth, and options open interest (OI) data to gauge structural resistance/support levels.
- **Confidence Level:** High. The provided report is exceptionally comprehensive, offering a full suite of technical, momentum, and volume indicators across multiple timeframes, which is more than sufficient to evaluate a standard positional swing trade.

Step 2: Analyze the Setup

- **Price Structure & Trend:** TVSMOTOR.NS has enjoyed a strong long-term uptrend but is currently experiencing a sharp intermediate-term correction. The current price (3445.20) has broken decisively below both the 20-day EMA (3565.90) and the 50-day EMA (3640.60). It is currently hovering just above the critical 200-day EMA (3407.33).
- **Momentum:** Momentum is heavily bearish. The MACD is negative (-81.41) with a bearish trend status across weekly, daily, and 15-minute timeframes. The RSI is weak at 42.22, and the Supertrend is flashing a confirmed "Sell" (**Downtrend**) status on all tracked timeframes.
- **Volume & Confluence:** The volume analysis reveals recent "Distribution Days" and "Seller Control" in candlestick classifications. There is no volatility squeeze or immediate reversal signal present.
- **Conclusion:** While the stock remains fundamentally sound and is nearing a major long-term moving average (200 EMA), attempting to catch this falling knife without a confirmed base or reversal violates risk-averse trading principles. The downside risk of breaking the 200 EMA is currently too high.

Step 3: Formulate the Recommendation

NO. You should not enter this stock right now. The intermediate trend is heavily controlled by sellers, and there is no technical evidence that the current pullback has exhausted itself. Capital preservation is the priority until buyers prove they have regained control.

Here is the conditional plan to monitor for a high-probability entry:

- **Condition to Buy:** Wait for the price to successfully test and hold the 200-day EMA (~3407) as support, followed by a daily close above the 20-day EMA to confirm a short-term trend reversal. A bullish MACD crossover should ideally accompany this move.
- **Entry Price:** INR 3575.00 (Hypothetical trigger-entering just after a confirmed close above the 20-day EMA resistance).
- **Stop Loss:** INR 3380.00 (Hypothetical risk-placed slightly below the 200-day EMA and recent structural lows to allow for minor wicks).
- **Take Profit:** INR 3960.00 (Hypothetical target-aligns with recent swing highs and the fundamental analyst target of 3961. This yields an approximate 10.7% upside, perfectly fitting your 1-4 month objective).

Candlestick Classification Analysis

As a seasoned price action trader, I have analyzed the Candlestick Classification data for TVSMOTOR.NS (Pages 20 and 21) using the 5-tier algorithmic logic provided.

© 2026 Stock Research. All Rights Reserved.

Here is my professional interpretation of the current market psychology, the battle between buyers and sellers, and the predicted future price movement.

1. The Current State of the Tape (Data Summary)

Looking at the summary on Page 20:* **Latest Classification: Seller Control (-1)*** **10-Day Average Trend Score: 0.00 (Absolute Indecision)*** **Historical Context:** Out of the analyzed sample, the stock rarely prints "Strong" control signals (+2 or -2). The market action is largely dominated by "No Control" (110 days) and an exact tie between "Buyer Control" (57) and "Seller Control" (57). This tells us TVSMOTOR is a highly contested stock that often grinds rather than making explosive, high-conviction momentum candles.

2. Chart Interpretation (Page 21) based on the Algorithm

A. The Macro Top and Shift in Structure: Looking at the right side of the chart, TVSMOTOR hit a significant resistance zone just under the 4000 level (around Jan/Feb 2026). Following this, we see a structural break. The price action shifts from consistent "Buyer Control" (light green) ascending steps to a sharp cluster of "Seller Control" (light red) and "No Control" (grey) candles accompanied by a noticeable drop in price down to the ~3300-3400 region.

B. The Recent Bounce (Volume Weakness - Step 4 Logic): After bottoming near 3300, buyers attempted a rally. We see a few light green "Buyer Control (+1)" candles. However, applying the algorithm's **Step 4 (Volume Multiplier)** logic, this bounce is highly suspect. * Look at the volume sub-chart during this recent upward bounce: *The volume bars are largely grey/red and noticeably lower than the volume spikes seen during the preceding sell-off.* * Because "Price without volume is half the story," this low-volume bounce suggests weak hands taking profits or retail trying to catch a falling knife, rather than institutional accumulation. The algorithm correctly kept these as just +1 (Moderate) rather than +2 (Strong) because the volume wasn't there to multiply the score.

C. The Current Setup: Bearish Consolidation (The "0.00" Score): The 10-day average score is exactly **0.00**. In price action trading, context is everything. A 0.00 score *after* a prolonged uptrend might mean a bullish resting phase. However, a 0.00 score *immediately following a sharp sell-off* (from 3950 down to 3400) usually represents a **Bear Flag or Bearish Pennant**. * Buyers tried to push the price up, but encountered overhead supply (previous buyers trapped at higher prices looking to exit at breakeven). * The fact that the very latest candle has reverted to **Seller Control (-1)** confirms that sellers have stepped back in to reject the weak bounce. The close of the latest candle is near its lows, showing sellers were comfortable holding risk overnight (Step 2 logic).

3. Price Prediction and Future Outlook

Prediction: BEARISH (Downside Continuation)

© 2026 Stock Research. All Rights Reserved.

Based on the candlestick classification mechanics, the path of least resistance for TVSMOTOR.NS is currently **down**.

Why?1. **Failed Reversal:** Buyers had a chance to reclaim the trend from the 3300 level, but failed to generate the ATR expansion or Volume (+2 Buyer Strong Control) required to reverse the dominant short-term downtrend.2. **Lower Highs:** The recent price action has formed a lower high compared to the ~3950 peak. The transition from No Control (0) back to Seller Control (-1) at this lower high indicates supply is overwhelming demand.3. **Wick Rejections:** Though hard to see on a zoomed-out chart, the transition to Seller Control at the top of this micro-bounce implies upper wicks (failed upward attempts) where limit sell orders were triggered.

What to Watch For:* **Immediate Support:** The recent swing low around **3300-3350**. If price approaches this level and we see a high-volume "-2 Seller Strong Control" candle, expect a severe breakdown. * **Invalidation (Bullish Case):** For my bearish prediction to be wrong, we need to see a capitulation of sellers. I would need the algorithm to print a **+2 Buyer Strong Control** candle (Large green body, close near the high, breaking above the current consolidation, with volume >1.3x average). Until that specific algorithmic signature appears, sellers remain in the driver's seat.

News & Analyst Targets

As a stock research analyst, I have reviewed the latest market data, corporate announcements, and brokerage notes for TVS Motor Company Ltd. (NSE: TVSMOTOR) up to the current week of March 28, 2026.

Here is the comprehensive research summary addressing your questions:

1) Latest News for TVSMOTOR This Week

- **Highest-Ever Dividend Declared:** On March 24, 2026, the Board of Directors declared an interim dividend of INR 12 per equity share (a 1200% payout on the face value of INR 1) for FY26. The total cash outflow for this dividend will be INR 570 crores. The record date to determine shareholder eligibility has been set for March 31, 2026.
- **Bullish Derivatives Activity:** On March 25, 2026, the stock witnessed a massive 11.42% surge in open interest (OI) in its futures contracts (reaching 92,340 contracts) alongside an uptick in delivery volumes. This indicates aggressive fresh long positions and strong bullish sentiment from market participants.
- **Strong Sales Momentum:** The company recently reported a 31% year-on-year jump in its February 2026 sales, reaching 529,308 units compared to 403,976 units in the same period last year. Domestic two-wheeler sales saw a substantial 32% YoY growth.
- **New EV Launch:** To strengthen its electric vehicle portfolio, TVS Motor recently launched the "TVS Orbiter V1," a new electric two-wheeler scooter featuring a 1.8 kWh battery.

2) Brokerage Upgrades and Downgrades

- **Target Price Downgrade by CLSA:** On March 20, 2026, foreign brokerage CLSA cut the target price for TVS Motor from INR 4,146 to INR 3,846. However, it is important to note that CLSA maintains an **"Outperform"** rating and still lists TVS Motor as one of its top picks in the auto OEM space.

© 2026 Stock Research. All Rights Reserved.

- **Recent Upgrade by HSBC:** HSBC upgraded TVSMOTOR from "Hold" to **"Buy"**, noting that the company's risk-reward profile looks highly favorable following a recent sector-wide correction. They highlighted TVS's industry-leading R&D capabilities and excellent traction in the EV space.
- **Maintained BUY Ratings:** Both Motilal Oswal and Nuvama have reiterated their **"Buy"** ratings over the first quarter of 2026, citing TVS Motor's unique position as the only Indian two-wheeler manufacturer to consistently gain market share over the past decade.

3) Other News Directly or Indirectly Impacting TVSMOTOR

- **Indirect Impact - Geopolitical Supply Chain Risks:** The ongoing crisis in West Asia is causing a steep rise in Brent crude prices and creating localized supply chain disruptions. CLSA warned that if this inflation in the commodity basket persists for the next few months, the broader Indian auto index could face an additional 10-15% correction, and FY27 earnings estimates across the sector could be slashed.
- **Direct Impact - Favorable EV vs. ICE Dynamics:** Industry data indicates that EV scooters are primarily taking market share away from economy motorcycles (75-110cc) rather than internal combustion engine (ICE) scooters. Since TVS has a highly profitable ICE scooter segment, this trend significantly lowers the risk of TVS's own EV sales cannibalizing its legacy ICE scooter margins.

4) Latest Targets from Analyst Community and Brokerages

The current consensus rating for TVS Motor leans heavily toward "Buy," with a consensus average target price sitting around the INR 3,960 to INR 4,042 range.

Brokerage / Research Firm	Rating / Recommendation	Latest Target Price (INR)	Notes / Thesis
Motilal Oswal	BUY (Reiterated)	INR 4,500	Strong product momentum, rising RoCE, and consistent market share gains.
Nuvama	BUY (Maintained)	INR 4,300	Strong earnings visibility and attractive risk-reward at current levels.
Investec	BUY (Maintained)	INR 4,220	Solid growth prospects in domestic two-wheeler and EV adoption.
Nomura / Instinet	BUY (Maintained)	INR 3,970	Focus on premiumization and healthy margins.
CLSA	OUTPERFORM	INR 3,846	Trimmed target from INR 4,146 due to macro commodity inflation, but remains a top auto pick.
HSBC	BUY (Upgraded)	INR 2,800*	Upgraded from Hold; noted strong EV traction and mitigated ICE cannibalization.
Trendlyne Consensus	BUY (Average)	INR 3,960 - INR 4,042	Based on 24 recent reports from over 9 to 42 participating analysts predicting an ~15-18% upside.

© 2026 Stock Research. All Rights Reserved.

Note: HSBC's target price is an earlier historical benchmark issued during the broader market correction phase, though they upgraded the fundamental rating recently.

Stock Detailed Analysis Report

TVSMOTOR.NS

Current Price: ₹3445.20

Generated: 2026-03-28 12:06

TVSMOTOR.NS - 3 Year Daily Price Chart

Long-term Fundamental Analysis (4 Years)

Metric	Is Growing?	Accelerating?	1Y Growth	3Y CAGR
Revenue	Yes	No	12.91%	20.05%
Net Income	Yes	No	32.57%	43.48%
ROE	Yes	No	5.75%	15.19%
EPS	Yes	No	32.54%	43.48%

Short-term Fundamental Analysis (6 Quarters)

Metric	Is Growing?	Recent QoQ	Avg QoQ
Revenue	Yes	20.85%	39.49%
Net Income	Yes	37.91%	11.88%
ROE	Yes	5.52%	5.52%
EPS	Yes	37.93%	20.17%

TVSMOTOR.NS - Relative Strength Analysis

═══ OVERVIEW ═══:	
Benchmark Index:	^CNXAUTO
Sector:	Auto
Classification:	**Weakening Leader**
RS Score:	55.0/100
:	
═══ RS RATIOS ═══:	
1M RS:	**1.036 [Leader]**
3M RS:	**1.076 [Leader]**
6M RS:	**1.096 [Leader]**
1Y RS:	**1.285 [Strong]**
:	
═══ TURNAROUND ANALYSIS ═══:	
Turnaround Status:	**Not Detected**
:	
SIGNAL CRITERIA::	
✗ Emerging RS:	**Not accelerating**
✗ Medium-term Lagging:	**Not lagging**
✗ Performance Improving:	**Not improving**

Relative Strength Analysis: TVSMOTOR.NS vs ^CNXAUTO
Classification: Weakening Leader

Price Performance Comparison (Normalized)

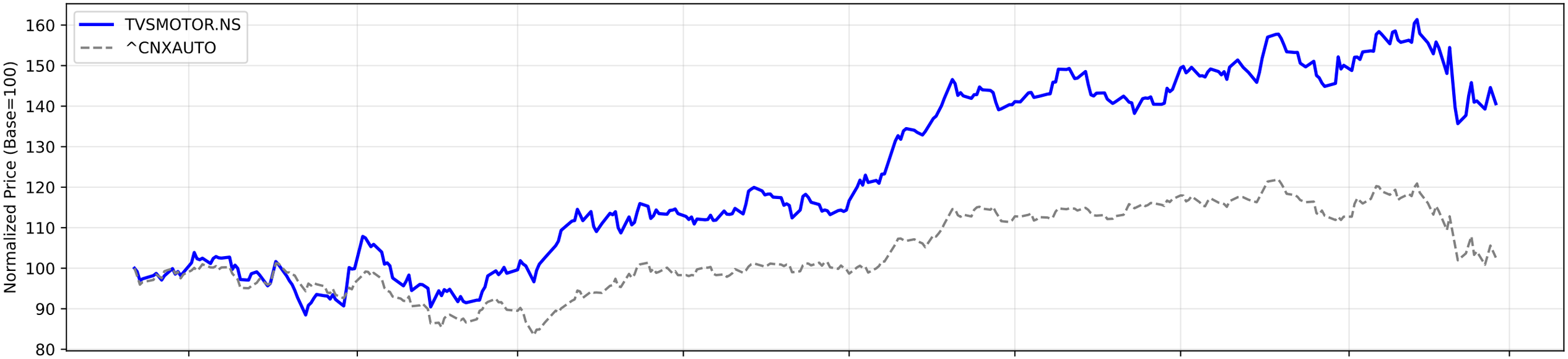

RS Ratio Trends (Multiple Timeframes)

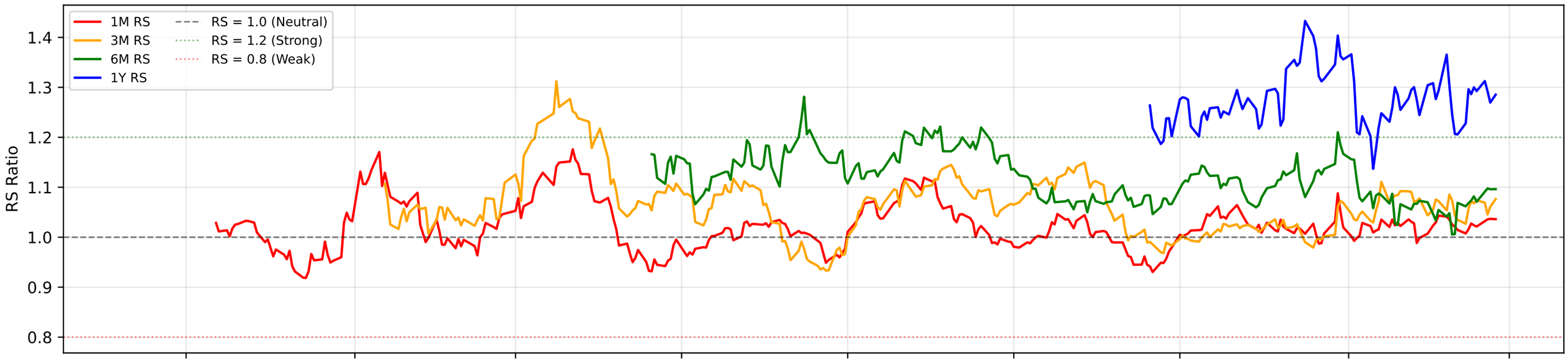

RS Composite Score Timeline

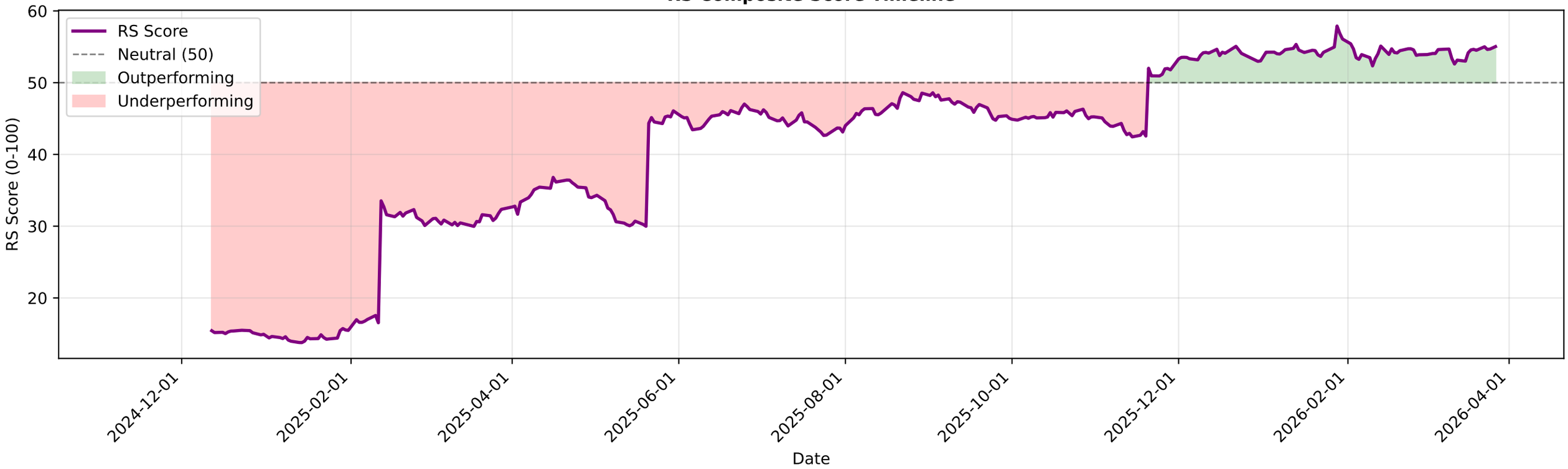

TVSMOTOR.NS - EMA Crossover Summary

EMA 20:	3565.90
EMA 50:	3640.60
EMA 200:	3407.33
Trend Status:	**Short-term Downtrend**
Golden Cross Date:	2025-04-01 00:00:00+05:30
Golden Cross Price:	2440.85

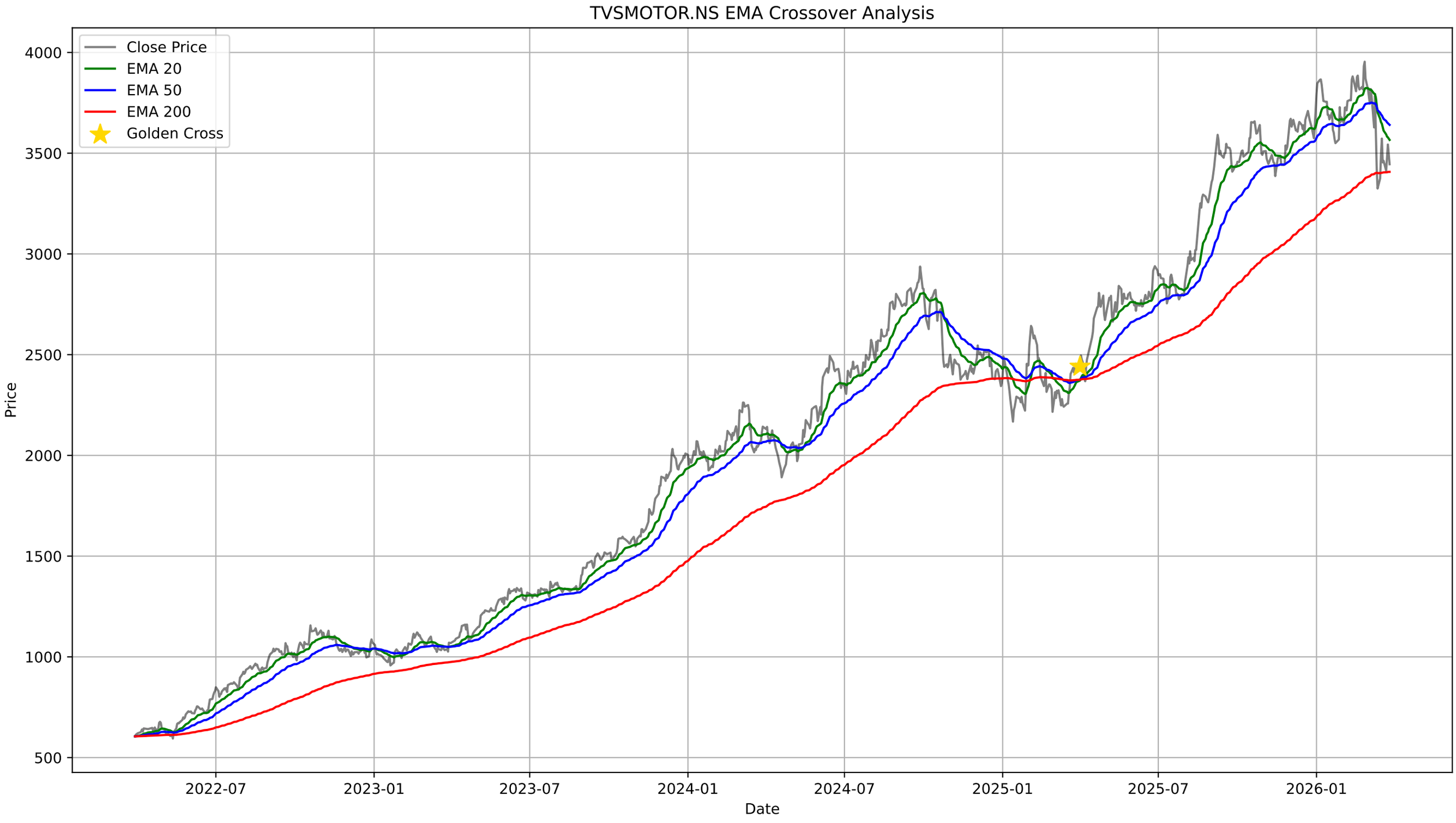
TVSMOTOR.NS EMA Crossover Analysis
Close Price
EMA 20
EMA 50
EMA 200
Golden Cross
Price
Date
4000
3500
3000
2500
2000
1500
1000
500
2022-07
2023-01
2023-07
2024-01
2024-07
2025-01
2025-07
2026-01

TVSMOTOR.NS - Bollinger Bands Summary

Current Price:	3445.20
Upper Band:	3974.54
Middle Band (SMA 20):	3599.18
Lower Band:	3223.81
%B:	0.2949
Band Width:	0.2086
Status:	Lower Half
Signal:	None
Recent Signal 1:	**Buy Signal at 2026-01-21 00:00:00+05:30**
Recent Signal 2:	**Buy Signal at 2026-01-27 00:00:00+05:30**

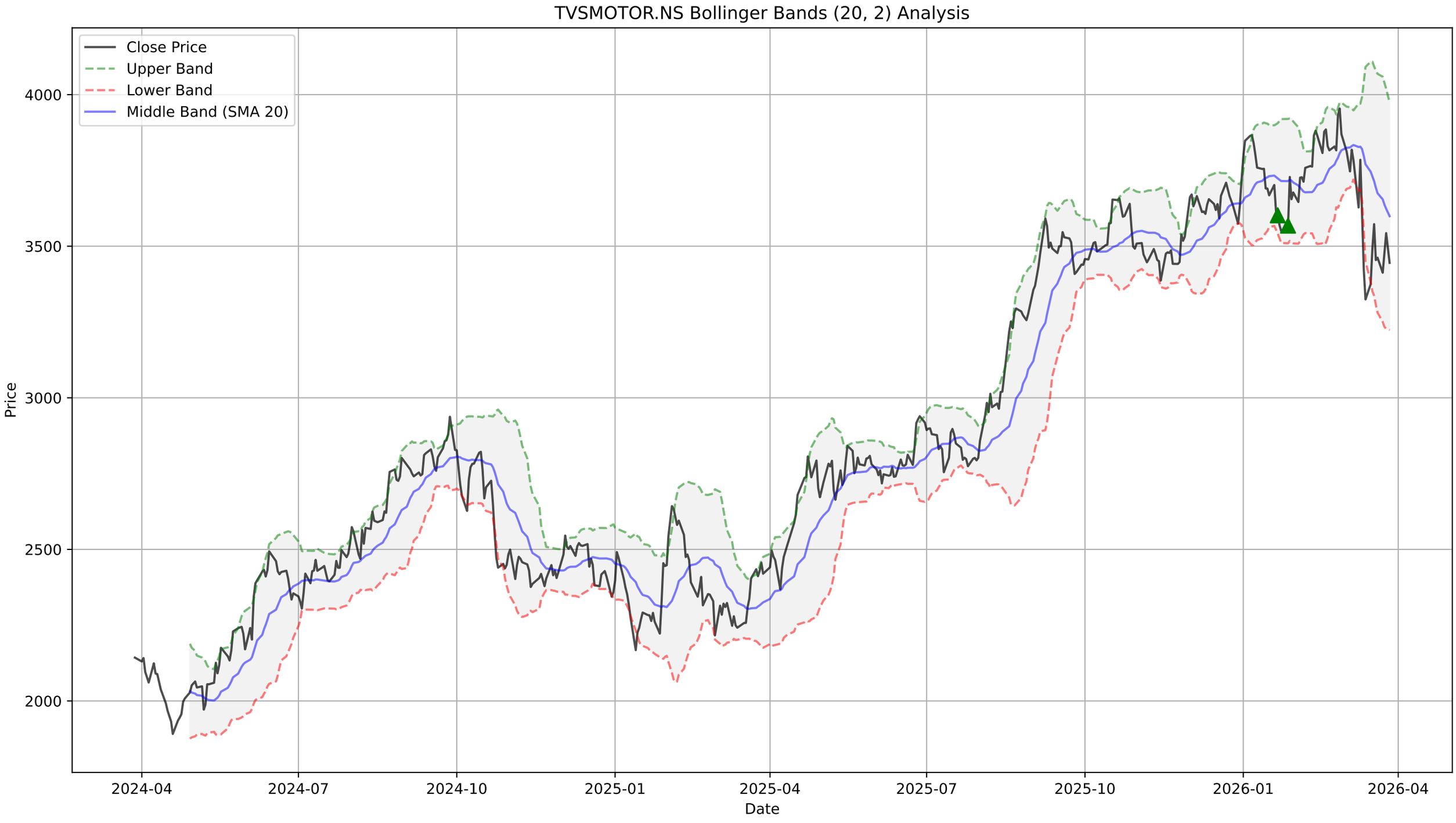
TVSMOTOR.NS Bollinger Bands (20, 2) Analysis
Close Price
Upper Band
Lower Band
Middle Band (SMA 20)
Price
4000
3500
3000
2500
2000
2024-04
2024-07
2024-10
2025-01
2025-04
2025-07
2025-10
2026-01
2026-04
Date

TVSMOTOR.NS - Supertrend Summary

Status:	**DOWNTREND (Sell)**
Supertrend Value:	3745.39
Signal Identified On:	2026-03-09

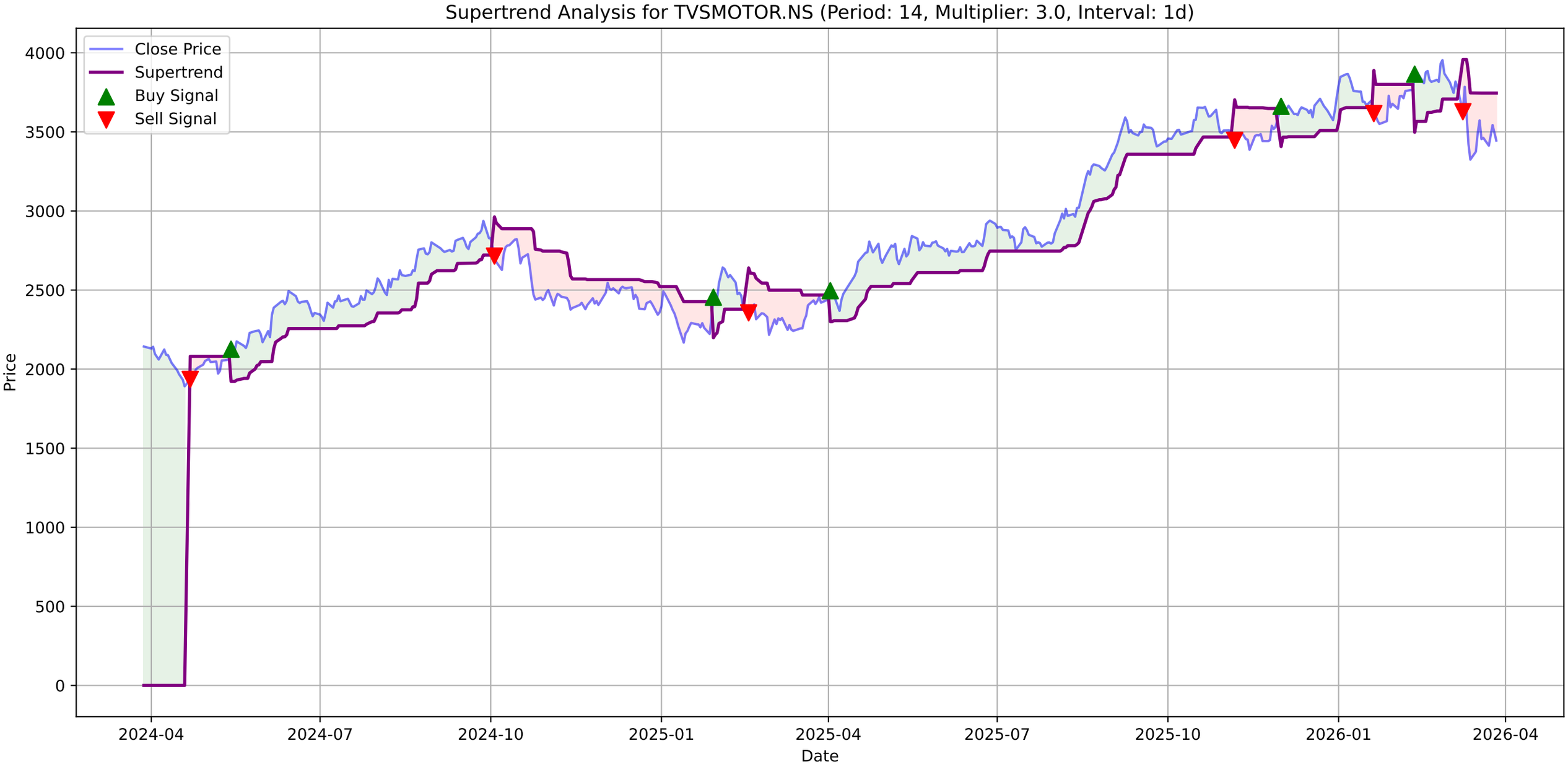
Supertrend Analysis for TVSMOTOR.NS (Period: 14, Multiplier: 3.0, Interval: 1d)
Close Price
Supertrend
Buy Signal
Sell Signal
Price
Date
4000
3500
3000
2500
2000
1500
1000
500
0
2024-04
2024-07
2024-10
2025-01
2025-04
2025-07
2025-10
2026-01
2026-04

TVSMOTOR.NS - MACD Summary

MACD Line:	-81.41
Signal Line:	-74.55
Histogram:	-6.86
Trend:	**Bearish**
Momentum:	**Weakening**
Signal:	None

TVSMOTOR.NS Price

TVSMOTOR.NS MACD (12, 26, 9)

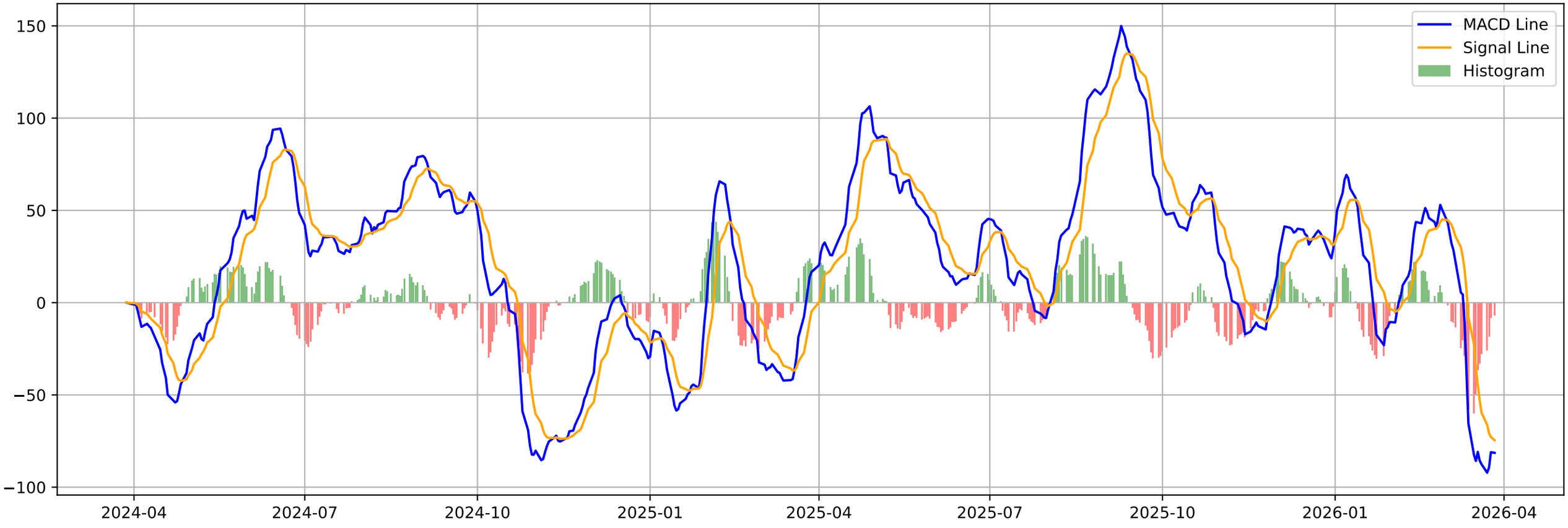

TVSMOTOR.NS - Volatility Squeeze Summary

BB Width:	0.2086
ATR:	133.9571
Total Signals:	3
Signal 1:	BB Squeeze at 2025-12-31 00:00:00+05:30 (Price: 3719.80)
Signal 2:	BB Squeeze at 2026-01-01 00:00:00+05:30 (Price: 3794.40)
Signal 3:	BB Squeeze at 2026-03-06 00:00:00+05:30 (Price: 3784.00)

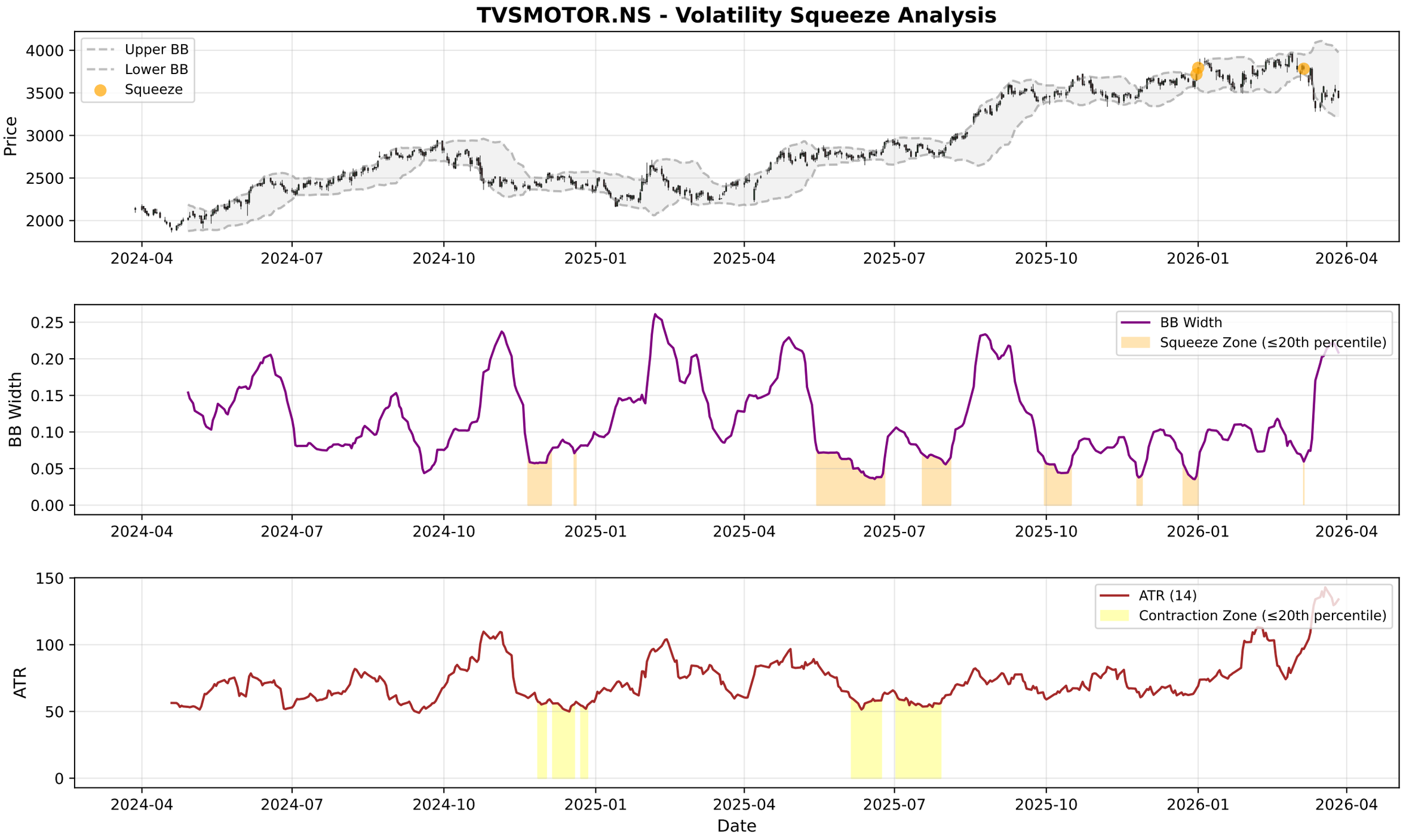
TVSMOTOR.NS - Volatility Squeeze Analysis
Upper BB
Lower BB
Squeeze
Price
4000
3500
3000
2500
2000
2024-04
2024-07
2024-10
2025-01
2025-04
2025-07
2025-10
2026-01
2026-04
BB Width
Squeeze Zone (≤20th percentile)
0.25
0.20
0.15
0.10
0.05
0.00
ATR (14)
Contraction Zone (≤20th percentile)
ATR
150
100
50
0
Date

TVSMOTOR.NS - RSI-Volume Summary

Current RSI:	42.22
Current Volume:	950570
Volume MA 20:	1118433
Bullish Divergences:	0
Bearish Divergences:	1
Bearish Div 1:	Date: 2025-12-22 00:00:00+05:30, Price: 3709.60

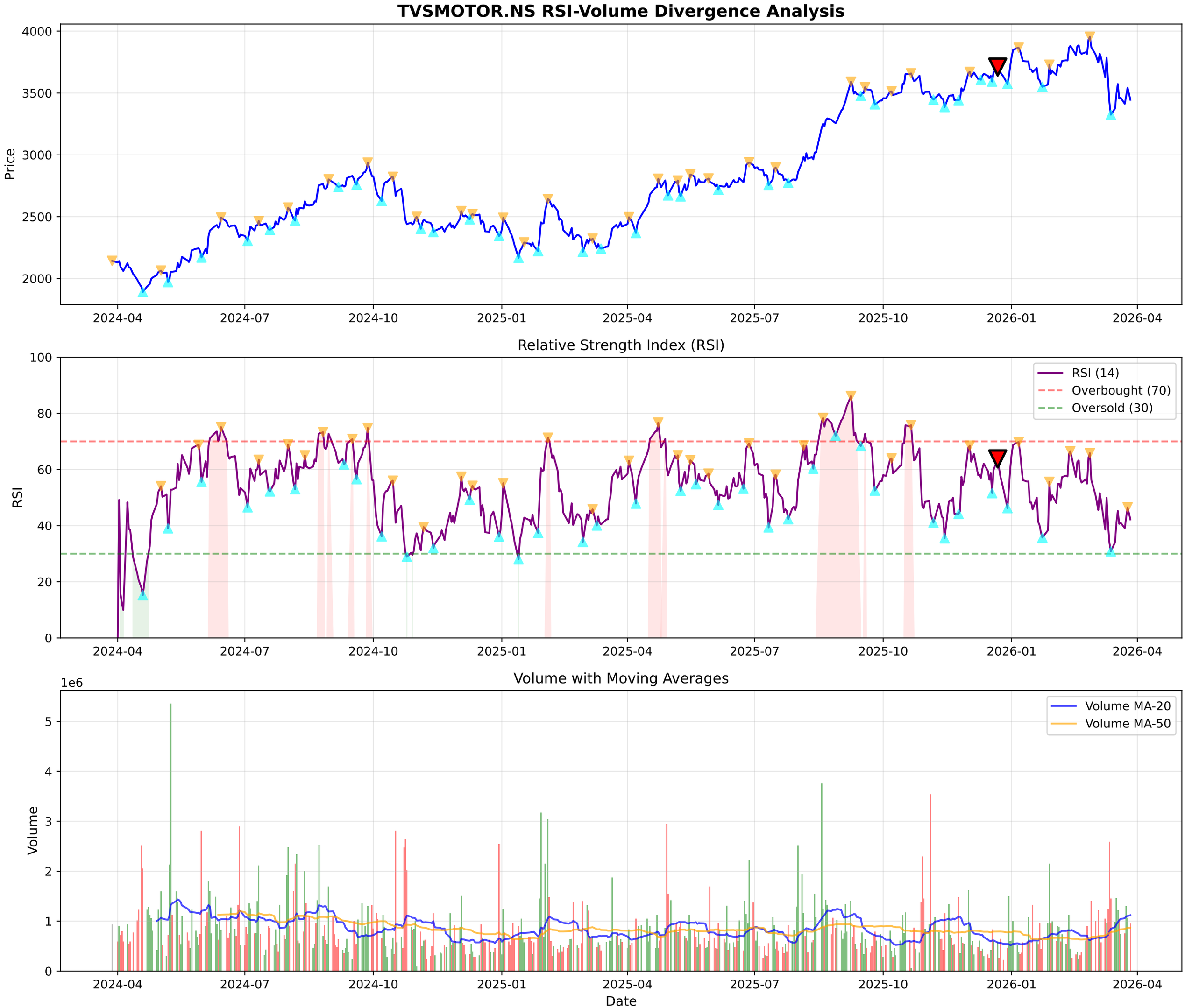
TVSMOTOR.NS RSI-Volume Divergence Analysis
Price
4000
3500
3000
2500
2000
2024-04
2024-07
2024-10
2025-01
2025-04
2025-07
2025-10
2026-01
2026-04
Relative Strength Index (RSI)
RSI
100
80
60
40
20
0
RSI (14)
Overbought (70)
Oversold (30)
Volume with Moving Averages
1e6
Volume
5
4
3
2
1
0
Volume MA-20
Volume MA-50
Date

TVSMOTOR.NS - Volume Analysis

═══ VOLUME ANALYSIS ═══:	
Status:	**30 Signals Detected**
:	
2026-01-21 [-]:	Distribution Day
2026-02-10 [-]:	Distribution Day
2026-02-24 [-]:	Distribution Day
2026-02-26 [+]:	**Buying Exhaustion (Bearish Div)**
2026-03-02 [-]:	Distribution Day

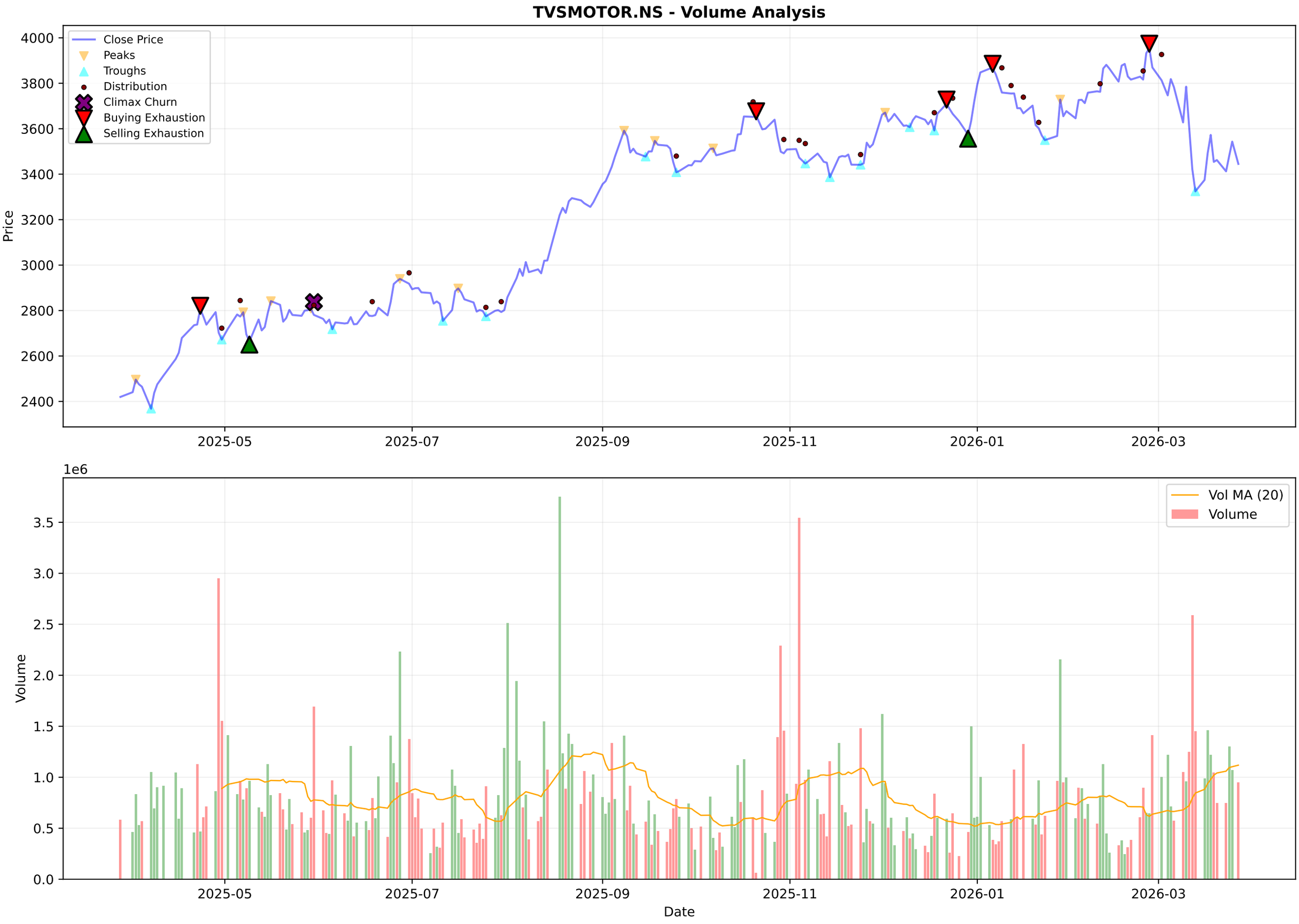
TVSMOTOR.NS - Volume Analysis
Close Price
Peaks
Troughs
Distribution
Climax Churn
Buying Exhaustion
Selling Exhaustion
Price
4000
3800
3600
3400
3200
3000
2800
2600
2400
2025-05
2025-07
2025-09
2025-11
2026-01
2026-03
1e6
Vol MA (20)
Volume
Volume
3.5
3.0
2.5
2.0
1.5
1.0
0.5
0.0
Date

TVSMOTOR.NS - Candlestick Classification Summary

═══ CANDLESTICK CLASSIFICATION ═══:	
Latest Classification:	**Seller Control**
Recent Trend Score (10-day avg):	0.00
:	
Distribution:	
No Control:	110
Seller Control:	57
Buyer Control:	57
Buyer Strong Control:	3
Seller Strong Control:	1

TVSMOTOR.NS - Candlestick Classification
Seller Strong Control
Seller Control
No Control
Buyer Control
Buyer Strong Control
Price
4000
3800
3600
3400
3200
3000
2800
1e6
Volume
3
2
1
0
2025-07-08
2025-08-01
2025-08-29
2025-09-24
2025-10-21
2025-11-18
2025-12-12
2026-01-08
2026-02-04
2026-03-02
Date

Multi-Timeframe Supertrend Analysis

Timeframe	Status	Value	Last Price	Signal Date
1 Week	**DOWNTREND (Sell)**	3960.39	3445.2	2026-03-09
1 Day	**DOWNTREND (Sell)**	3745.39	3445.2	2026-03-09
15 Min	**DOWNTREND (Sell)**	3485.79	3442.9	2026-03-27

Multi-Timeframe MACD Analysis

Timeframe	Trend	Momentum	Signal
1 Week	**Bearish**	Strengthening	No Signal
1 Day	**Bearish**	Weakening	No Signal
15 Min	**Bearish**	Strengthening	No Signal

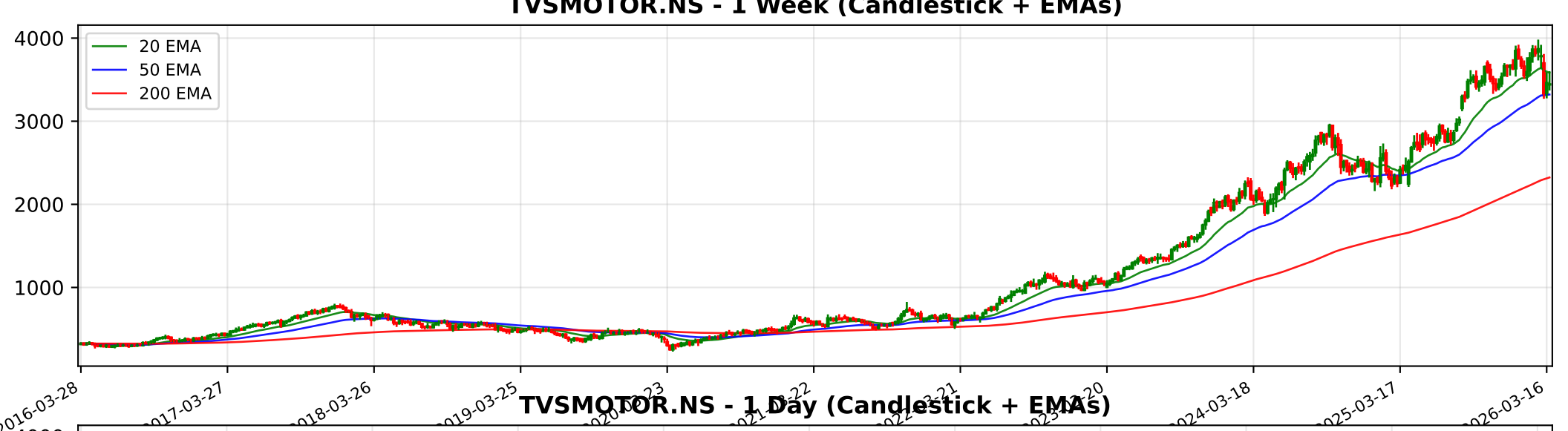
TVSMOTOR.NS - 1 Week (Candlestick + EMAs)
20 EMA
50 EMA
200 EMA
4000
3000
2000
1000
2016-03-28
2017-03-27
2018-03-26
2019-03-25
2024-03-18
2025-03-17
2026-03-16

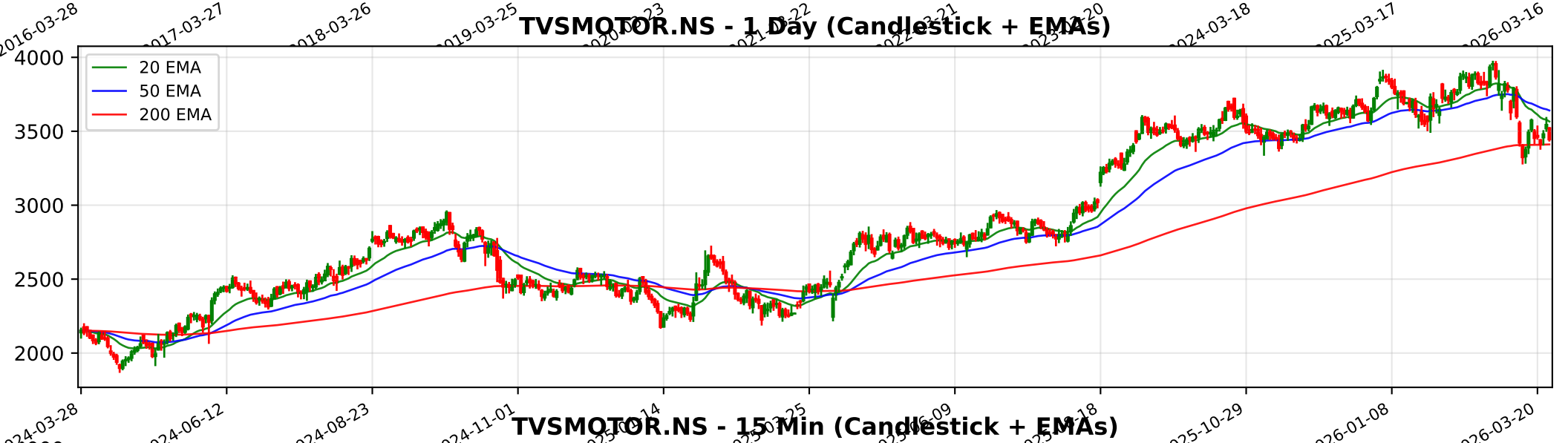
TVSMOTOR.NS - 1 Day (Candlestick + EMAs)
20 EMA
50 EMA
200 EMA
4000
3500
3000
2500
2000
2024-03-28
2024-06-12
2024-08-23
2024-11-01
2025-10-29
2026-01-08
2026-03-20

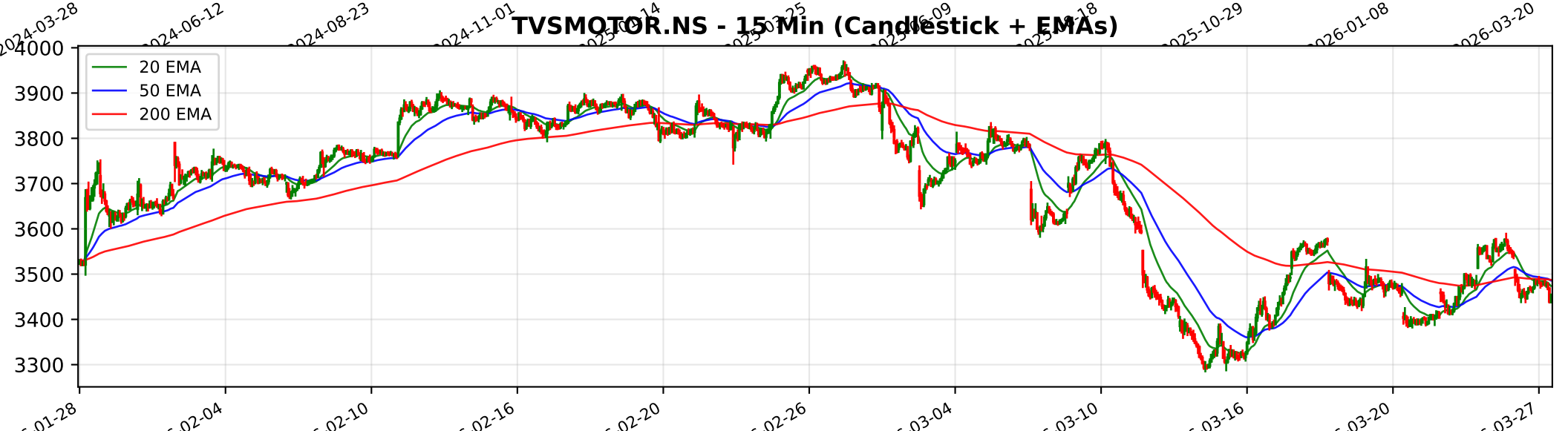
TVSMOTOR.NS - 15 Min (Candlestick + EMAs)
20 EMA
50 EMA
200 EMA
4000
3900
3800
3700
3600
3500
3400
3300
02-04
02-10
02-16
02-20
02-26
03-04
03-10
03-16
03-20
03-27

Trendlyne Snapshot - TVSMOTOR_main

Markets | MarketMind AI | Baskets | Alerts | F&O | MF | Reports | Screeners | Subscribe | Superstars | Portfolio | Watchlist | Insider Trades | Results | More

Search Stock, IPO, MF

MARKETS / SECTOR : AUTOMOBILES & AUTO COMPONENTS / INDUSTRY : 2/3 WHEELERS / TVS MOTOR COMPANY LTD.

TVS Motor Company Ltd.

Ask MarketMind AI v1.5

NSE: TVSMOTOR | BSE: 532343

TVS Motor Company Live Share Price Today, Share Analysis and Chart

Mid-range Performer | In 4 Starfolio Baskets

IRAN WAR IMPACT The impact of the ongoing conflict in the Middle East on TVS Motor Company Ltd. (TVSMOTOR) is characterized as moderately negative, primarily due to its strategic focus on expanding within the MENA (Middle East and North Africa) region an... Read More

3445.20 -98.00 (-2.77%)

↑ 55.11% Gain from 52W Low

975.4K NSE+BSE Volume

NSE 27 Mar, 2026 3:31 PM (IST)

Watchlist | Portfolio | Alert | My Notes

Dividend TVS Motor Company has an upcoming dividend of ₹12.00 per share due on 30 Mar 2026 — See details

Overview | FORECASTER | STOCK REPORT | Buy Sell Zone | F&O | Financials | News | Reports | Technicals | Shareholding | Deals | Corporate Actions | Alerts | About

Durability score	Valuation Score	Momentum Score	Analyst Price Target
90.0 / 100	32.2 / 100	45.8 / 100	3,961
High Financial Strength	Mid Valuation	Technically Neutral	1Yr Price target upside is 15%

Mid-range Performer These stocks have strong quality. Their reasonable financials and technicals make them potentially attractive to i... View Similar | Embed DVM

FORECASTER: DVM, Key Metrics, Price Chart, Forecaster, Financials, Technicals, Shareholding, Deals, Documents, Corporate actions, Company Profile

SWOT: S 22, W 9, O 3, T 1 — SWOT Analysis

Check Before You Buy

VIEW FULL CHECKLIST

High rank — 14 Positive • 9 Negative

60.9% Pass in checklist (0 – 45 – 55 – 100)

PE Valuation Check

Right Now: Undervalued 7.3%

1 Year Forward: Undervalued 35.7%

INSIGHT TVS Motor Company is undervalued at both current PE and future earnings es

TVS Motor Company Key Metrics

Preset Metrics: Preset Metrics
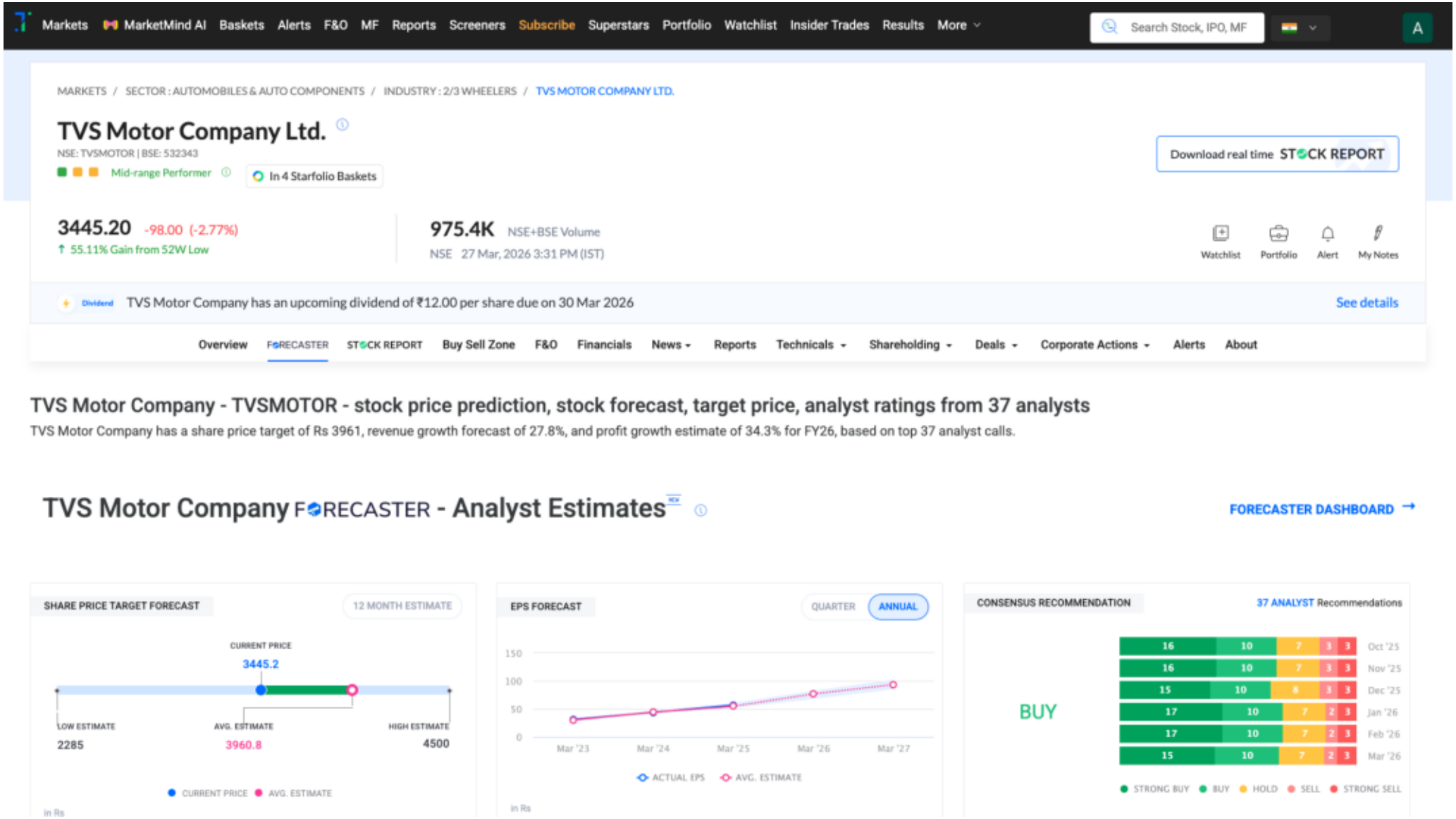
Trendlyne Snapshot - TVSMOTOR_forecaster