© 2026 Stock Research. All Rights Reserved.

Strategic Trading Analysis

Step 1: Audit the Data

- **Data Present:**
  - Multi-timeframe price charts (Daily, Weekly, 15-minute).
  - Trend Indicators (20, 50, 200 EMAs, Supertrend, Bollinger Bands).
  - Momentum & Volume Oscillators (MACD, RSI, Volume Moving Averages).
  - Relative Strength analysis against benchmark (^NSEBANK).
  - Fundamental snapshot (EPS, Revenue, Net Income, ROE growth, Analyst Targets).
- **Data Missing:**
  - Options chain / Open Interest (OI) data for institutional positioning.
  - Order book depth and broad macroeconomic sector data.
- **Confidence Level: High**. The provided technical, volume, and relative strength data is highly comprehensive and perfectly suited for structuring an intermediate-term (1-4 month) positional equity trade.

Step 2: Analyze the Setup

- **Price Structure & Trend:** The long-term trend remains strongly bullish, evidenced by the price (INR 175.48) trading well above the 200-day EMA (INR 156.87). However, the intermediate trend is currently in a corrective phase. Price has recently slipped below both the 20-day (INR 179.70) and 50-day (INR 178.12) EMAs.
- **Momentum:** Short-to-medium-term momentum is distinctly bearish. The daily MACD is in a bearish phase, the Daily Supertrend is issuing a "Sell" signal (INR 193.34), and the Relative Strength classification has shifted to "Weakening Leader."
- **Volume Context:** The stock has printed multiple distribution days recently (Jan-Feb 2026), indicating institutional selling pressure at higher levels. While there is a note of "Selling Exhaustion," the lack of a confirmed higher-high or moving average reclaim suggests the correction may still have room to test deeper support zones.
- **Conclusion:** The stock is undergoing a healthy reversion to the mean within a broader macro uptrend. The 200-day EMA (~INR 156) and the Lower Bollinger Band (~INR 162) offer a strong structural support floor. However, initiating a long position immediately is premature and carries a high risk of drawdown, as downward momentum has not yet resolved.

Step 3: Formulate the Recommendation

NO, you should not enter this stock right now.

Reasoning: Entering immediately forces you to catch a falling knife against short-term bearish momentum. Price is trapped below near-term resistance (20/50 EMAs), and daily technical signals (MACD, Supertrend) have not yet confirmed a bottom. To achieve a high-probability 5%-15% return over a 1-4 month horizon, we must wait for the corrective phase to end and the primary uptrend to resume.

Conditional Plan for Future Setup:* **Condition to Buy:** Wait for a confirmed daily close above the 20-day and 50-day EMA cluster (which establishes a resumption of buyer control) combined with a bullish MACD crossover on the daily chart. * **Entry Price:** INR 180.50 - INR 181.50 (Triggered only upon a strong daily

© 2026 Stock Research. All Rights Reserved.

close above the 50-day EMA).* **Stop Loss:** INR 164.50 (A hard daily close basis stop-loss placed below the lower Bollinger Band and recent structural consolidation, risking roughly 9%).* **Take Profit:** INR 202.00 (Targeting the recent swing highs and the Upper Bollinger Band boundary, offering a ~12% upside).

Candlestick Classification Analysis

Based on the provided Candlestick Classification logic and the specific data from the UNIONBANK.NS report (Pages 20 and 21), here is an expert trader's interpretation of the price action and a prediction for future price movement.

1. Current State of Price Action (The Facts)

Looking at the **Candlestick Classification Summary (Page 20)** and the **Chart (Page 21)**, we have the following key observations:* **Latest Classification: Buyer Control (+1)** (Light Green).* **Recent Trend Score (10-day avg): 0.10**. This is practically neutral, leaning just slightly bullish.* **Historical Distribution:** Out of the classified days, "No Control" (Grey) dominates entirely (113 days), followed by an almost equal split of "Buyer Control" (58) and "Seller Control" (50). Strong control days are extremely rare (4 vs 3).* **Recent Chart Context:** The stock experienced a massive rally peaking near the INR 200 level. Following this peak, there was a sharp pullback characterized by a cluster of "Seller Control" (light red) and "No Control" (grey) candles, dragging the price down to the INR 170-INR 175 zone.

2. Interpretation Using the Classification Algorithm

Applying the provided 5-step methodology to the recent right-hand edge of the chart:

- **The Pullback Exhaustion:** The drop from INR 200 to INR 170 did not print many "Seller Strong Control" (Dark Red, -2) candles. This tells us the pullback was likely standard profit-taking rather than a violent institutional dump. Volume on the way down was largely average.
- **The Stabilization Phase:** At the bottom of this recent dip (~INR 170), the candles transitioned to **"No Control" (0)** and recently **"Buyer Control" (+1)**.
  - *What this means:* According to Step 3 (Wick Analysis) and Step 1 (Body Strength), the selling momentum has dried up. Buyers have stepped in to defend this zone, but because we are only seeing a (+1) and not a (+2 "Buyer Strong Control"), the buyers are currently cautious.
- **The 10-Day Average (0.10):** This metric is critical. Over the last two weeks, the battle between buyers and sellers has resulted in a near-perfect tie. The momentum of the pullback has been entirely halted, creating an equilibrium.

3. Future Price Prediction & Bias

Prediction: Sideways Consolidation leading to a Cautious Bullish Bounce.

Why?The visual transition on the chart from red (selling) to grey (indecision) to light green (buyer control) is a classic stabilization pattern. The sellers have lost control, but the buyers have not yet fully committed with high volume (Step 4 of your logic).

- **Short-Term Expectation:** The price is likely to chop around the current **INR 170 - INR 185 range**. The

© 2026 Stock Research. All Rights Reserved.

immediate downside seems protected because sellers failed to maintain control at the recent lows, allowing "Buyer Control" candles to emerge.
- **The Catalyst to Watch For:** For a true resumption of the uptrend toward INR 200, we need to see a **"Buyer Strong Control" (+2 / Dark Green)** candle. Based on your algorithm, this would require:
  1. A close near the high of the day (high conviction).
  2. A body > 1.5x ATR (strong range).
  3. Volume > 1.3x average (institutional participation). *Until this specific candle appears, the upward movement will be sluggish.*

Trading Stance:

If you are holding, the **Buyer Control** signal combined with the halt in selling momentum is a reason to stay in the trade. If you are looking to enter, the risk/reward is favorable here at support, but you should anticipate a slower, grinding recovery rather than an immediate V-shaped bounce due to the low 10-day trend score (0.10).

Invalidation: If a "Seller Strong Control" (-2) candle prints below the recent INR 170 floor with high volume, the stabilization thesis is invalidated, and a deeper correction is underway.

News & Analyst Targets

As a stock research analyst, I have reviewed the latest market data, regulatory filings, and news updates regarding Union Bank of India (NSE: UNIONBANK / BSE: 532477) for the week ending March 28, 2026.

Here is your comprehensive research update:

1) Latest News for UNIONBANK This Week

- **RBI Imposes Regulatory Penalty:** On March 27, 2026, the Reserve Bank of India (RBI) imposed a monetary penalty of INR 95.40 lakh on Union Bank of India.
  - *Reason:* The penalty was levied due to non-compliance in handling unauthorized electronic banking transactions (specifically, failing to credit affected customer accounts within the mandated 10-day window and lacking a 24x7 direct complaint link on its homepage) and for using manual intervention in system-based income recognition and asset classification processes.
  - *Impact:* The bank issued a statement verifying that this penalty does not materially impact its financial operations and that it has upgraded its automation processes to prevent future recurrences.
- **Credit Rating Reaffirmation & Limit Enhancement:** On March 26, 2026, rating agency ICRA reaffirmed the bank's "AAA" rating with a stable outlook for its Tier-2 and Infrastructure bonds, and an "A1+" rating for its certificates of deposit. Significantly, ICRA enhanced the approved limit for the bank's certificates of deposits by INR 10,000 crores-raising it from INR 35,000 crores to INR 45,000 crores.
- **ESG Rating Update:** The bank informed the stock exchanges that CareEdge has assigned it an impressive ESG Rating of "ESG 1+".
- **Fundraising Plan:** The bank's Committee of Directors recently met to finalize non-capital fundraising through the issuance of long-term bonds specifically targeted at financing infrastructure and affordable housing.

2) Upgrades and Downgrades from Brokerages

- **MarketsMOJO Rating Adjustment:** On March 13, 2026, quantitative research firm MarketsMOJO slightly downgraded Union Bank of India's rating from "Strong Buy" to "Buy". The revision was driven by a

© 2026 Stock Research. All Rights Reserved.

softening in short-term technical indicators due to broader market volatility, though the firm reiterated that the stock's core fundamentals, asset quality, and valuation metrics remain robust.
- **Motilal Oswal:** Continues to maintain a **"BUY"** rating on the stock. During its recent reviews, it revised target price estimates upward as the stock has historically navigated margin pressures and demonstrated stable retail and MSME loan growth.
- **Overall Analyst Consensus:** The broad analyst community maintains a "Strong Buy" to "Buy" consensus on UNIONBANK. Current asset quality upgrades, specifically declining Gross and Net NPAs, keep brokerage sentiment largely positive.

3) Other News Directly or Indirectly Impacting UNIONBANK

- **Heightened RBI Scrutiny on PSU Banks:** Union Bank was not the only public sector lender fined this week. The RBI also penalized Bank of India (INR 58.50 lakh) and Central Bank of India (INR 63.60 lakh) for various non-compliances. This indicates an industry-wide tightening of RBI's regulatory oversight on digital transaction protocols and KYC norms, which could lead to increased short-term compliance costs for PSUs across the board.
- **Broader Market & Sector Volatility:** The Nifty PSU Bank index experienced significant downward pressure this week due to a broader market sell-off triggered by geopolitical tensions. Despite this, UNIONBANK showed relative intraday resilience compared to its peers, bouncing from its weekly lows to trade near the INR 175-INR 180 range on high volumes.
- **Attractive Valuation:** With a Price-to-Earnings (P/E) ratio sitting around 7.0x and a Price-to-Book (P/B) ratio of roughly 1.1x-1.2x, value investors continue to accumulate the stock on dips. The bank's robust dividend yield (approx. 2.7%) is acting as a cushion against further downside.

4) Latest Targets from Analysts Community and Brokerages

Below is a summary of the most recent price targets and recommendations from the analyst community as of late March 2026.

(Note: The stock is currently trading in the INR 175.00 - INR 180.00 range)

Brokerage / Research Firm	Current Recommendation	Target Price (INR)
Trendlyne (Analyst Consensus)	Strong Buy / Buy	INR 176.17
Motilal Oswal	BUY	INR 175.00
MarketsMOJO	BUY	N/A (Quantitative grade)
Simply Wall St (Consensus)	Buy	INR 155.00
MunafaSutra (Technical)	Long-Term Upside	INR 216.80 - INR 231.34

Disclaimer: Stock market investments are subject to market risks. The target prices are based on current brokerage reports and consensus estimates, which are subject to change based on macroeconomic conditions and subsequent quarterly earnings.

Stock Detailed Analysis Report

UNIONBANK.NS

Current Price: ₹175.48

Generated: 2026-03-28 11:58

UNIONBANK.NS - 3 Year Daily Price Chart

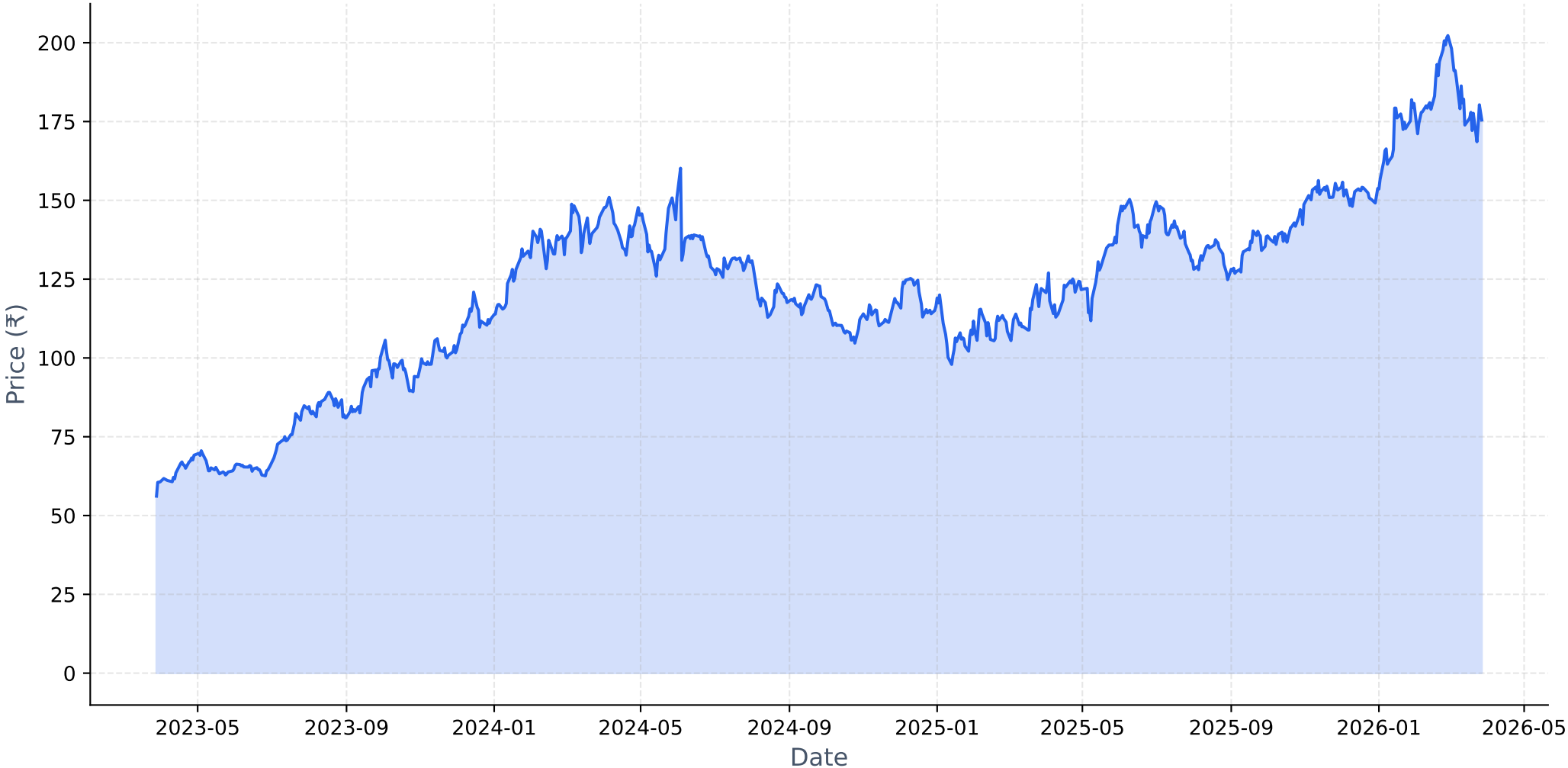

Long-term Fundamental Analysis (4 Years)

Metric	Is Growing?	Accelerating?	1Y Growth	3Y CAGR
Revenue	Yes	No	7.54%	12.59%
Net Income	Yes	No	30.66%	50.72%
ROE	Yes	No	12.02%	28.69%
EPS	Yes	No	23.34%	44.86%

Short-term Fundamental Analysis (6 Quarters)

Metric	Is Growing?	Recent QoQ	Avg QoQ
Revenue	No	3.68%	-0.28%
Net Income	Yes	14.56%	2.16%
ROE	No	6.32%	-2.70%
EPS	Yes	14.66%	14.16%

UNIONBANK.NS - Relative Strength Analysis

═══ OVERVIEW ═══:	
Benchmark Index:	^NSEBANK
Sector:	Bank
Classification:	**Weakening Leader**
RS Score:	62.5/100
:	
═══ RS RATIOS ═══:	
1M RS:	**1.021 [Leader]**
3M RS:	**1.320 [Strong]**
6M RS:	**1.324 [Strong]**
1Y RS:	**1.447 [Strong]**
:	
═══ TURNAROUND ANALYSIS ═══:	
Turnaround Status:	**Not Detected**
:	
SIGNAL CRITERIA::	
✗ Emerging RS:	**Not accelerating**
✗ Medium-term Lagging:	**Not lagging**
✗ Performance Improving:	**Not improving**

Relative Strength Analysis: UNIONBANK.NS vs ^NSEBANK
Classification: Weakening Leader

Price Performance Comparison (Normalized)

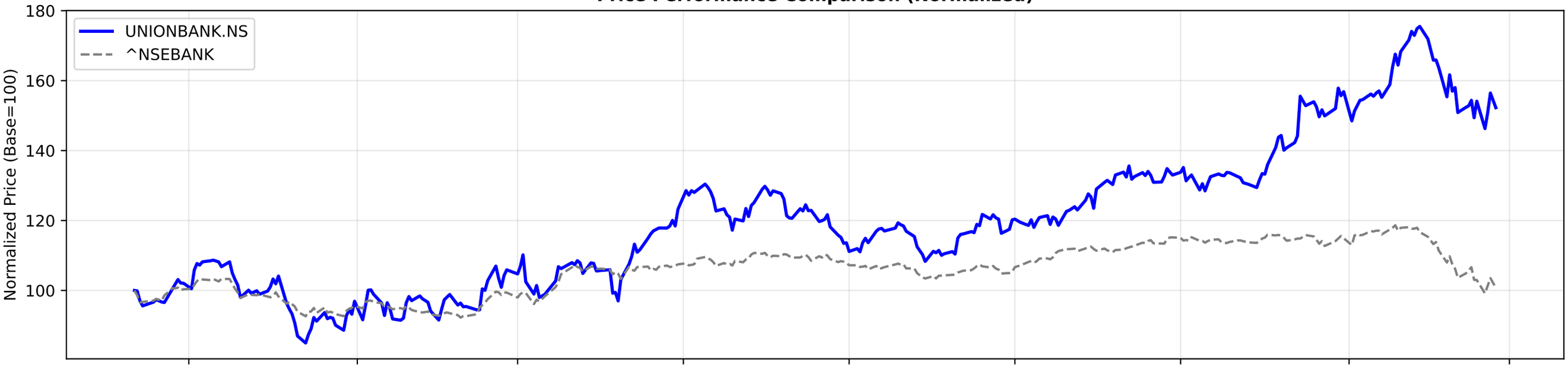

RS Ratio Trends (Multiple Timeframes)

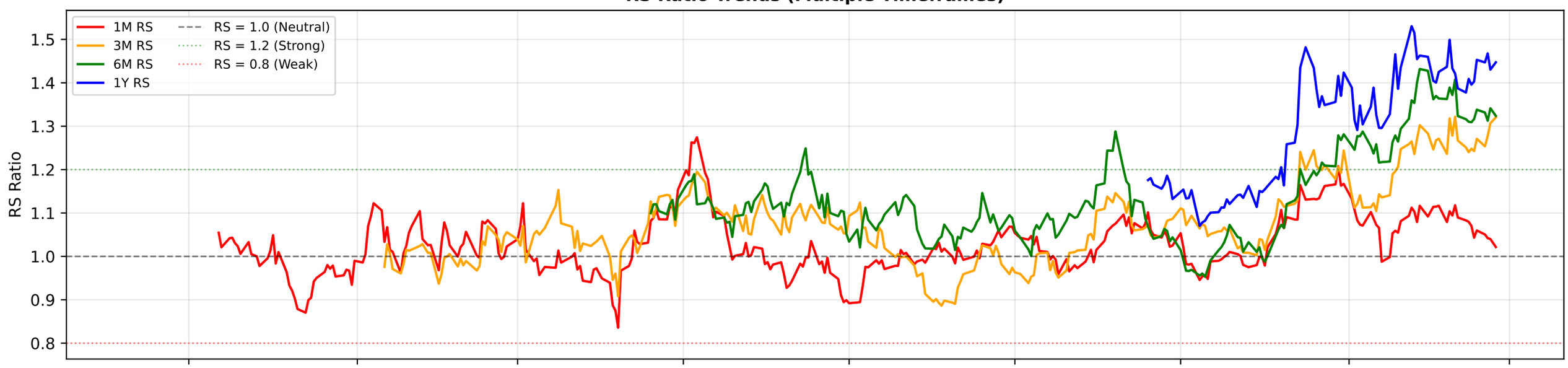

RS Composite Score Timeline

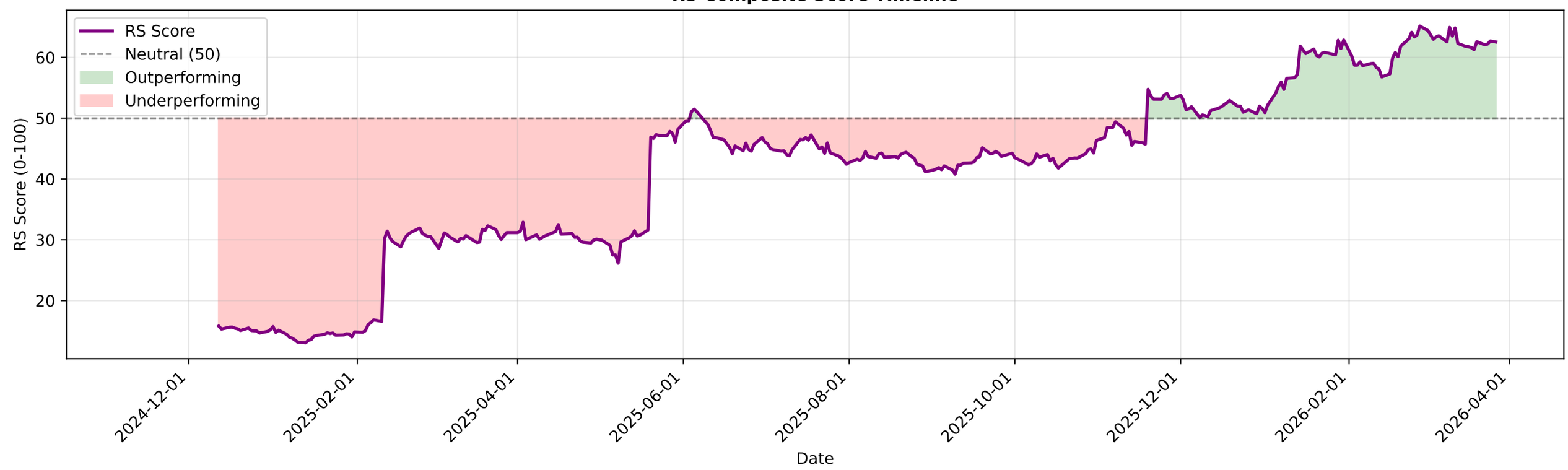

UNIONBANK.NS - EMA Crossover Summary

EMA 20:	179.70
EMA 50:	178.12
EMA 200:	156.87
Trend Status:	**Strong Uptrend**
Golden Cross Date:	2025-04-23 00:00:00+05:30
Golden Cross Price:	125.06

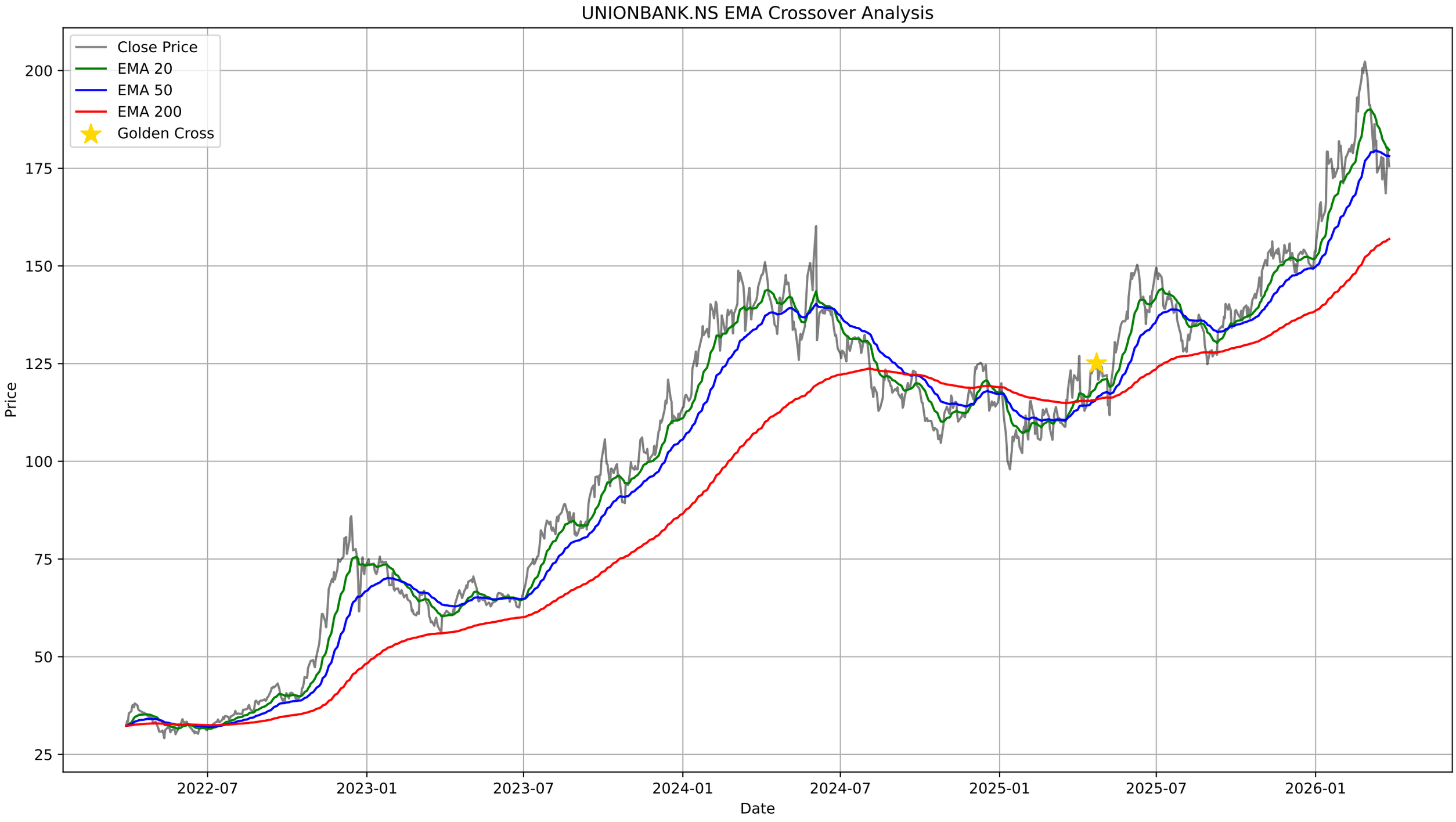
UNIONBANK.NS EMA Crossover Analysis
Close Price
EMA 20
EMA 50
EMA 200
Golden Cross
Price
Date
200
175
150
125
100
75
50
25
2022-07
2023-01
2023-07
2024-01
2024-07
2025-01
2025-07
2026-01

UNIONBANK.NS - Bollinger Bands Summary

Current Price:	175.48
Upper Band:	202.38
Middle Band (SMA 20):	182.64
Lower Band:	162.89
%B:	0.3188
Band Width:	0.2162
Status:	Lower Half
Signal:	None
Recent Signal 1:	**Buy Signal at 2026-03-16 00:00:00+05:30**

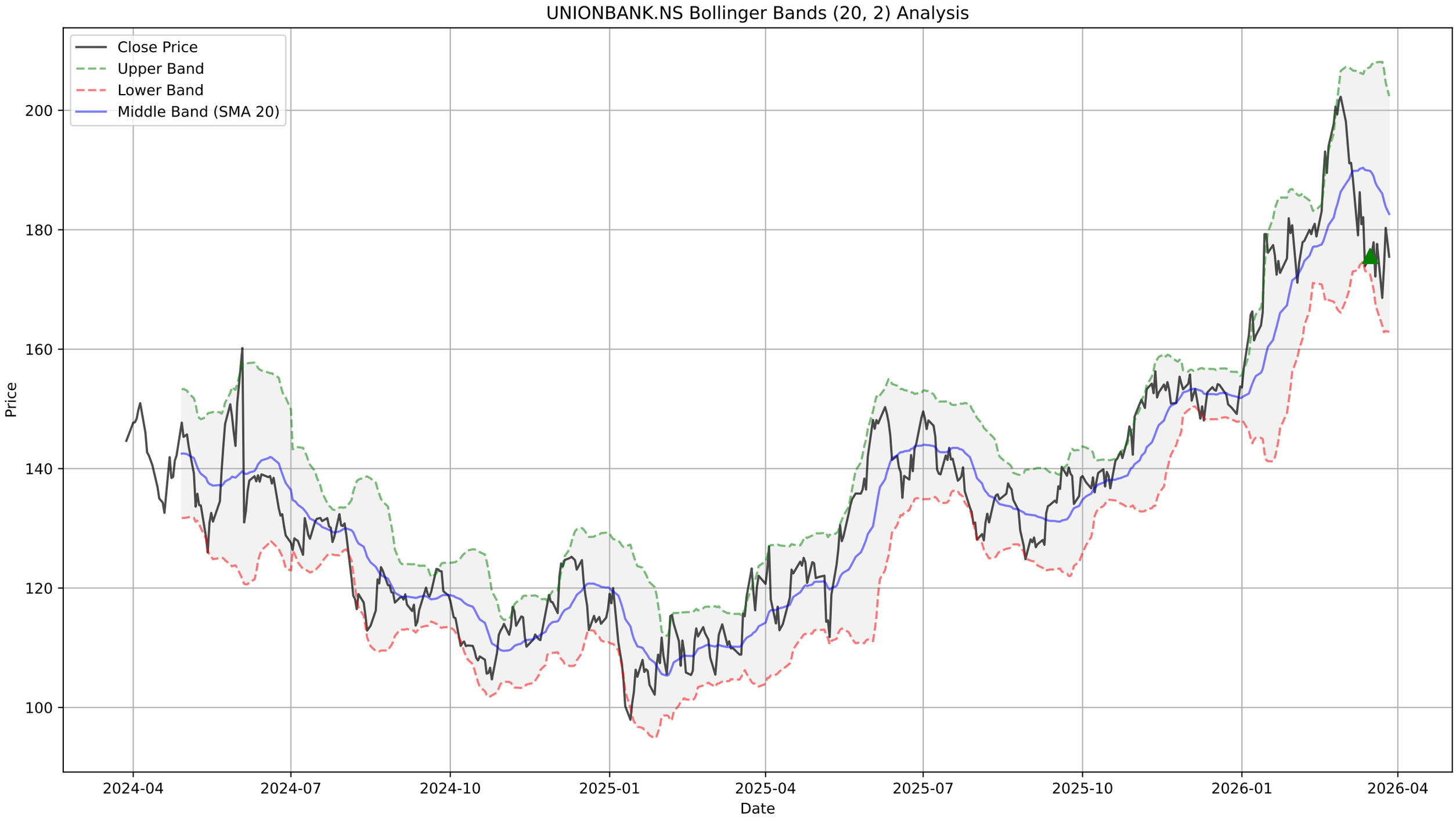
UNIONBANK.NS Bollinger Bands (20, 2) Analysis
Close Price
Upper Band
Lower Band
Middle Band (SMA 20)
Price
200
180
160
140
120
100
2024-04
2024-07
2024-10
2025-01
2025-04
2025-07
2025-10
2026-01
2026-04
Date

UNIONBANK.NS - Supertrend Summary

Status:	**DOWNTREND (Sell)**
Supertrend Value:	193.34
Signal Identified On:	2026-03-09

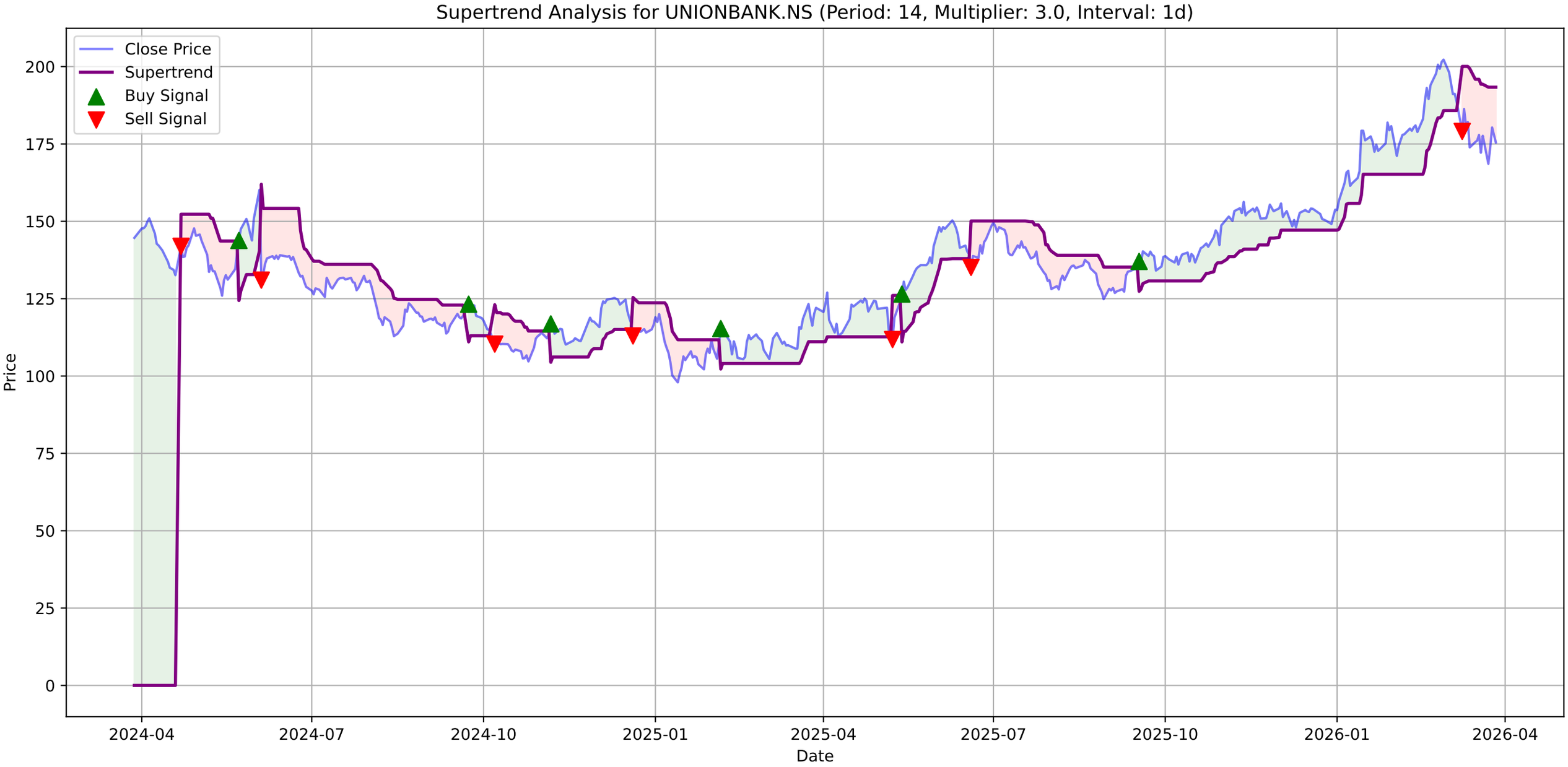
Supertrend Analysis for UNIONBANK.NS (Period: 14, Multiplier: 3.0, Interval: 1d)
Close Price
Supertrend
Buy Signal
Sell Signal
Price
Date
200
175
150
125
100
75
50
25
0
2024-04
2024-07
2024-10
2025-01
2025-04
2025-07
2025-10
2026-01
2026-04

UNIONBANK.NS - MACD Summary

MACD Line:	-2.64
Signal Line:	-1.66
Histogram:	-0.98
Trend:	**Bearish**
Momentum:	**Weakening**
Signal:	None

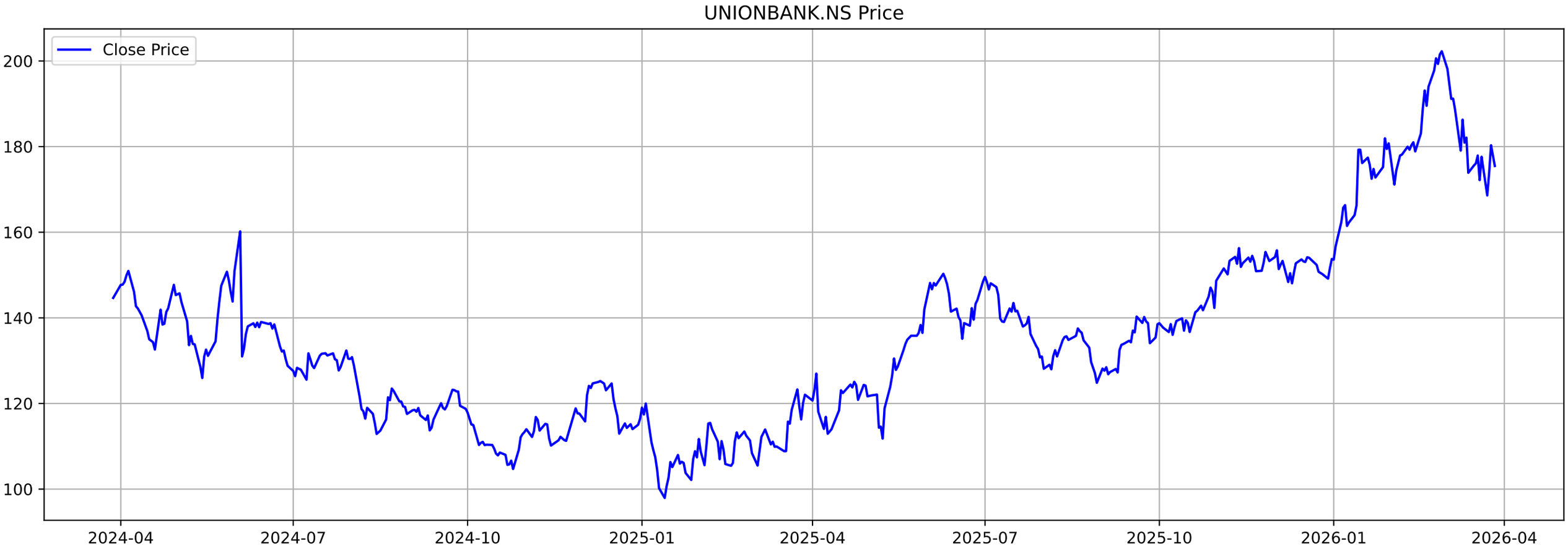
UNIONBANK.NS Price
Close Price
200
180
160
140
120
100
2024-04
2024-07
2024-10
2025-01
2025-04
2025-07
2025-10
2026-01
2026-04

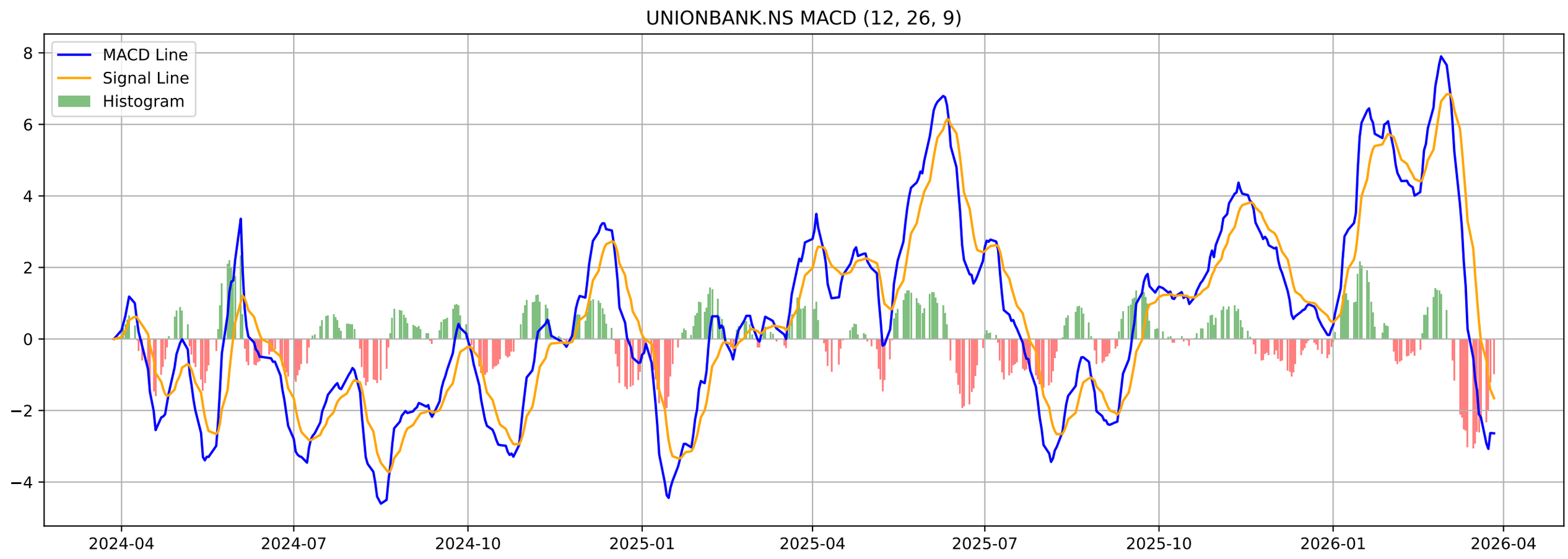
UNIONBANK.NS MACD (12, 26, 9)
MACD Line
Signal Line
Histogram
8
6
4
2
0
−2
−4
2024-04
2024-07
2024-10
2025-01
2025-04
2025-07
2025-10
2026-01
2026-04

UNIONBANK.NS - Volatility Squeeze Summary

BB Width:	0.2162
ATR:	7.6479
Total Signals:	4
Signal 1:	BB Squeeze + ATR Contraction at 2025-12-31 00:00:00+05:30 (Pr
Signal 2:	BB Squeeze + ATR Contraction at 2026-01-01 00:00:00+05:30 (Pr
Signal 3:	ATR Contraction at 2026-01-02 00:00:00+05:30 (Price: 156.70)
Signal 4:	**ATR Contraction (Bullish Breakout) at 2026-01-05 00:00:00**

UNIONBANK.NS - Volatility Squeeze Analysis

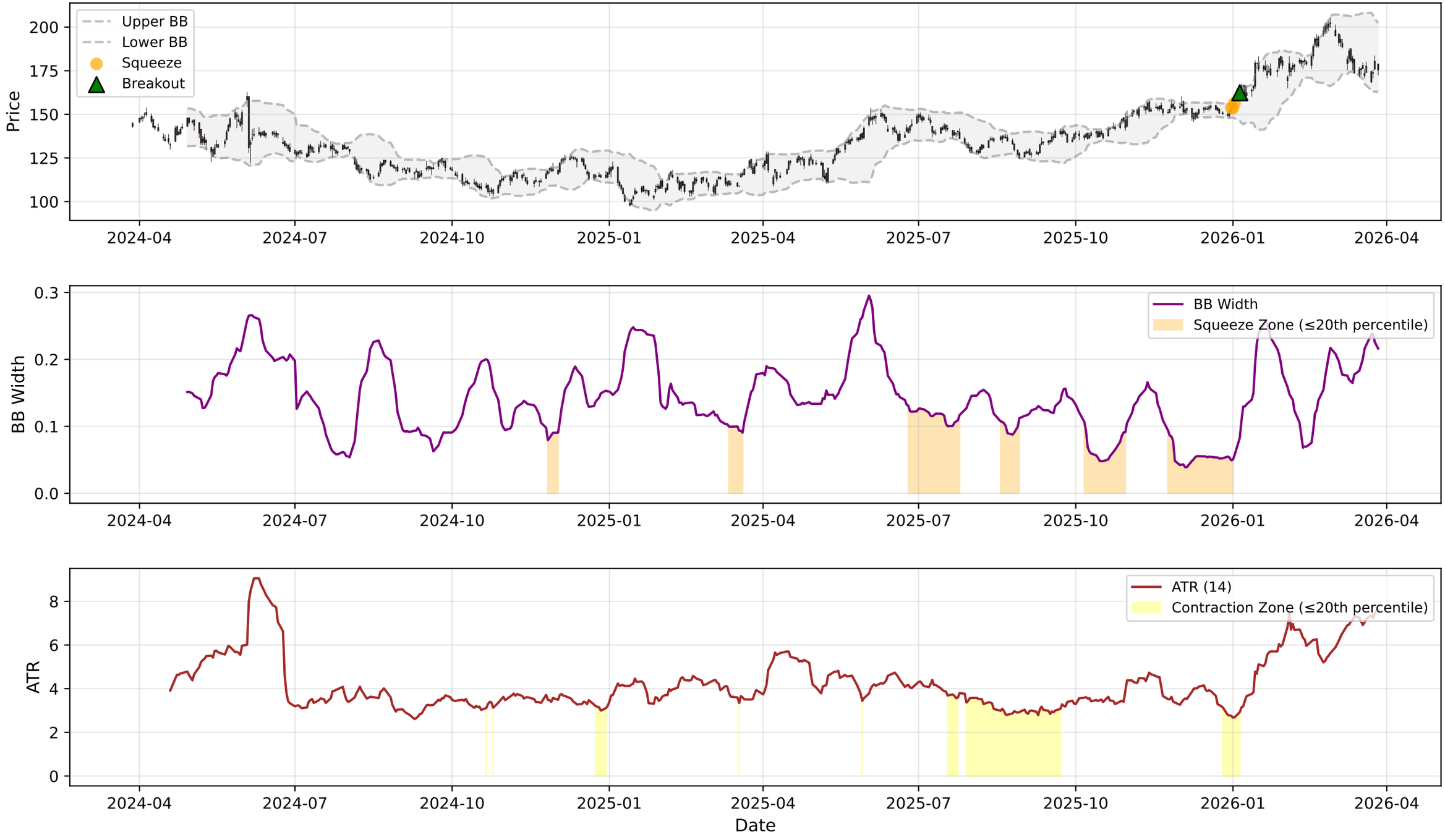

UNIONBANK.NS - RSI-Volume Summary

Current RSI:	45.75
Current Volume:	87447033
Volume MA 20:	19916237
Bullish Divergences:	0
Bearish Divergences:	0

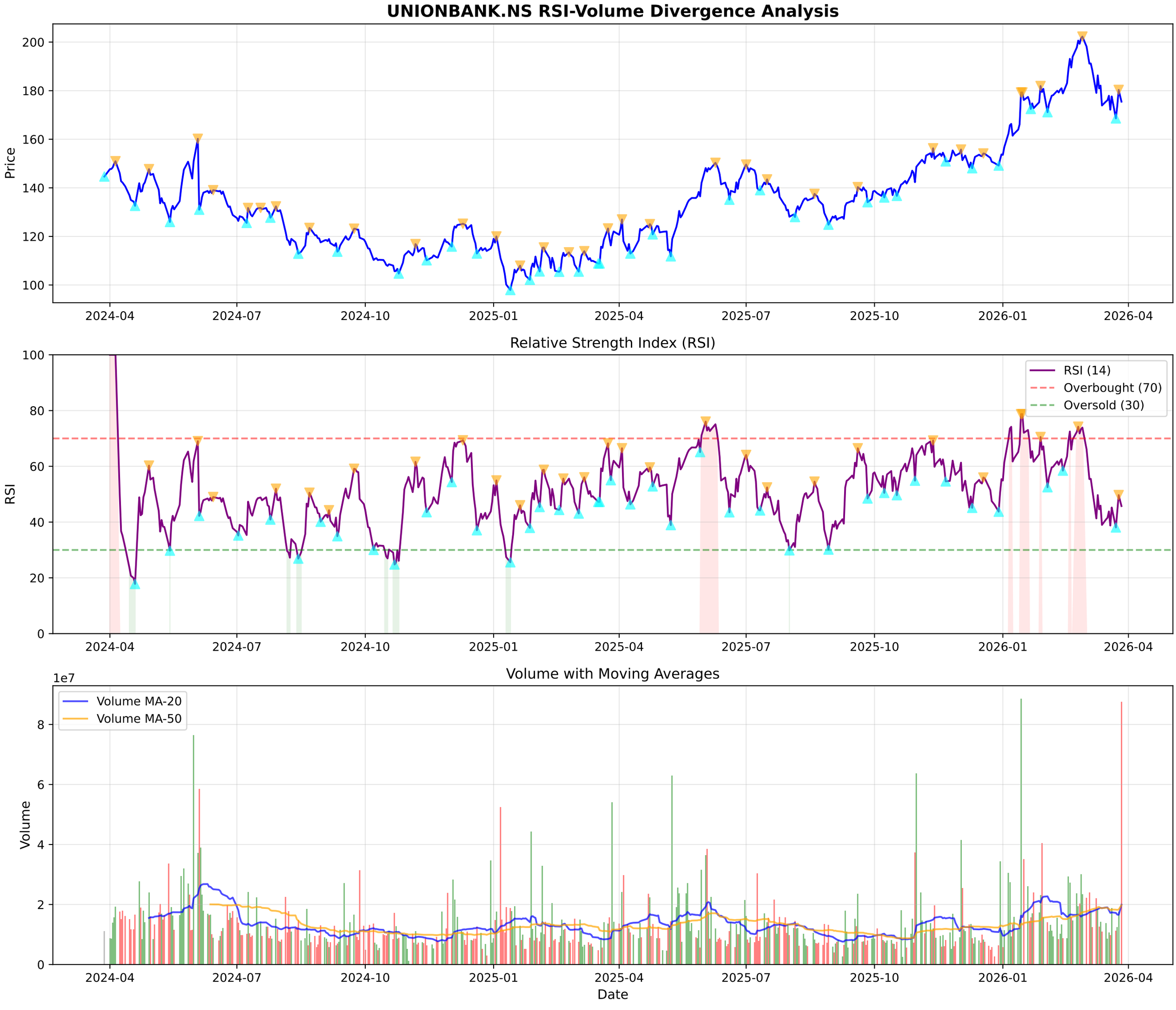
UNIONBANK.NS RSI-Volume Divergence Analysis
Price
200
180
160
140
120
100
2024-04
2024-07
2024-10
2025-01
2025-04
2025-07
2025-10
2026-01
2026-04
Relative Strength Index (RSI)
RSI
100
80
60
40
20
0
RSI (14)
Overbought (70)
Oversold (30)
Volume with Moving Averages
1e7
Volume
8
6
4
2
0
Volume MA-20
Volume MA-50
Date

UNIONBANK.NS - Volume Analysis

═══ VOLUME ANALYSIS ═══:	
Status:	**17 Signals Detected**
:	
2026-01-23 [-]:	Distribution Day
2026-01-29 [-]:	Distribution Day
2026-02-02 [+]:	**Selling Exhaustion (Bullish Div)**
2026-02-25 [-]:	Distribution Day
2026-03-23 [+]:	**Selling Exhaustion (Bullish Div)**

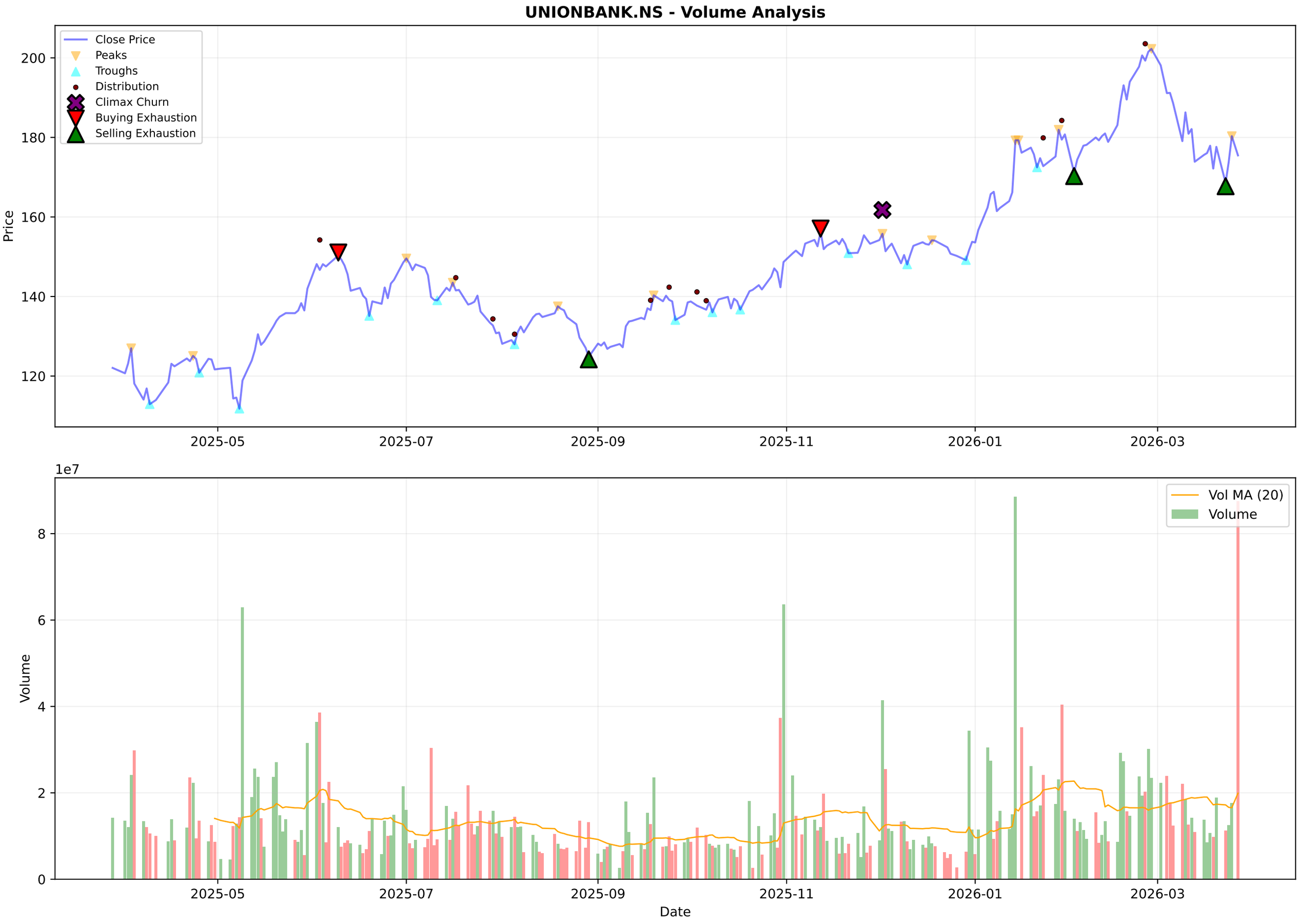
UNIONBANK.NS - Volume Analysis
Close Price
Peaks
Troughs
Distribution
Climax Churn
Buying Exhaustion
Selling Exhaustion
Price
200
180
160
140
120
2025-05
2025-07
2025-09
2025-11
2026-01
2026-03
1e7
Vol MA (20)
Volume
Volume
8
6
4
2
0
Date

UNIONBANK.NS - Candlestick Classification Summary

═══ CANDLESTICK CLASSIFICATION ═══:	
Latest Classification:	**Buyer Control**
Recent Trend Score (10-day avg):	0.10
:	
Distribution:	
No Control:	113
Buyer Control:	58
Seller Control:	50
Buyer Strong Control:	4
Seller Strong Control:	3

UNIONBANK.NS - Candlestick Classification
Seller Strong Control
Seller Control
No Control
Buyer Control
Buyer Strong Control
Price
200
190
180
170
160
150
140
130
1e7
Volume
8
6
4
2
0
2025-07-08
2025-08-01
2025-08-29
2025-09-24
2025-10-21
2025-11-18
2025-12-12
2026-01-08
2026-02-04
2026-03-02
Date

Multi-Timeframe Supertrend Analysis

Timeframe	Status	Value	Last Price	Signal Date
1 Week	**UPTREND (Buy)**	170.39	175.48	2025-10-27
1 Day	**DOWNTREND (Sell)**	193.34	175.48	2026-03-09
15 Min	**UPTREND (Buy)**	173.6	177.17	2026-03-27

Multi-Timeframe MACD Analysis

Timeframe	Trend	Momentum	Signal
1 Week	**Bearish**	Weakening	Bearish Crossover (Sell)
1 Day	**Bearish**	Weakening	No Signal
15 Min	**Bullish**	Strengthening	No Signal

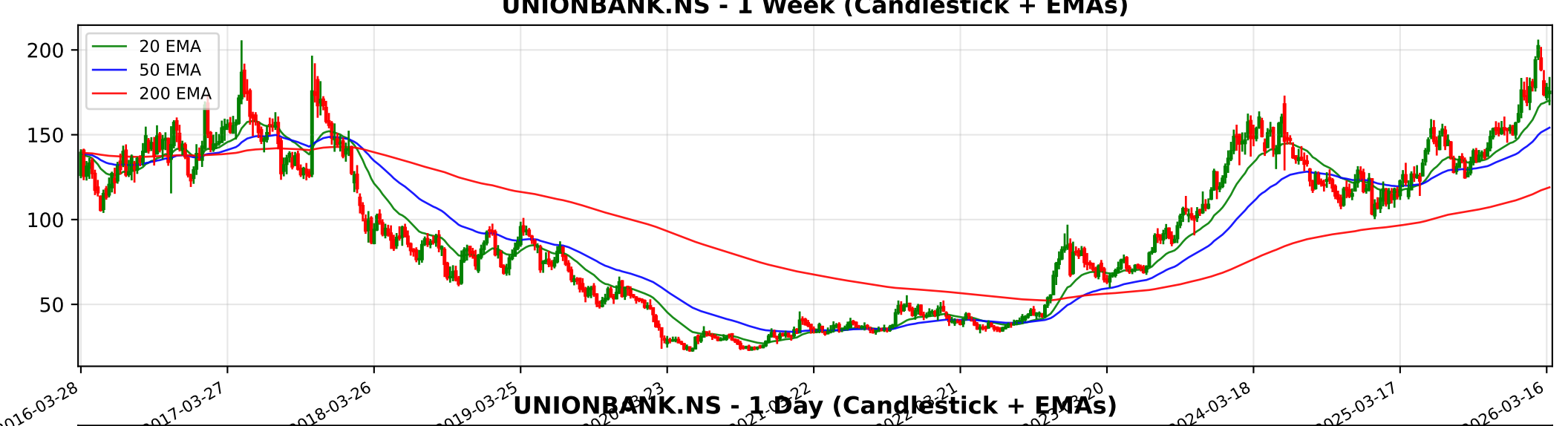
UNIONBANK.NS - 1 Week (Candlestick + EMAs)
20 EMA
50 EMA
200 EMA
200
150
100
50
2016-03-28
2017-03-27
2018-03-26
2019-03-25
2024-03-18
2025-03-17
2026-03-16

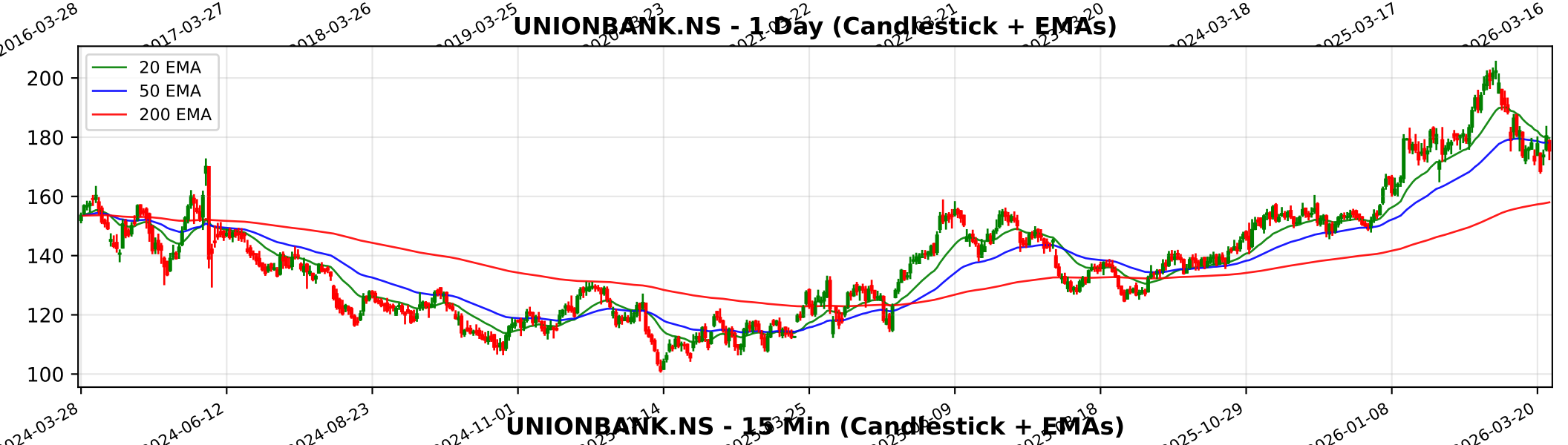
UNIONBANK.NS - 1 Day (Candlestick + EMAs)
20 EMA
50 EMA
200 EMA
200
180
160
140
120
100
2024-03-28
2024-06-12
2024-08-23
2024-11-01
2025-10-29
2026-01-08
2026-03-20

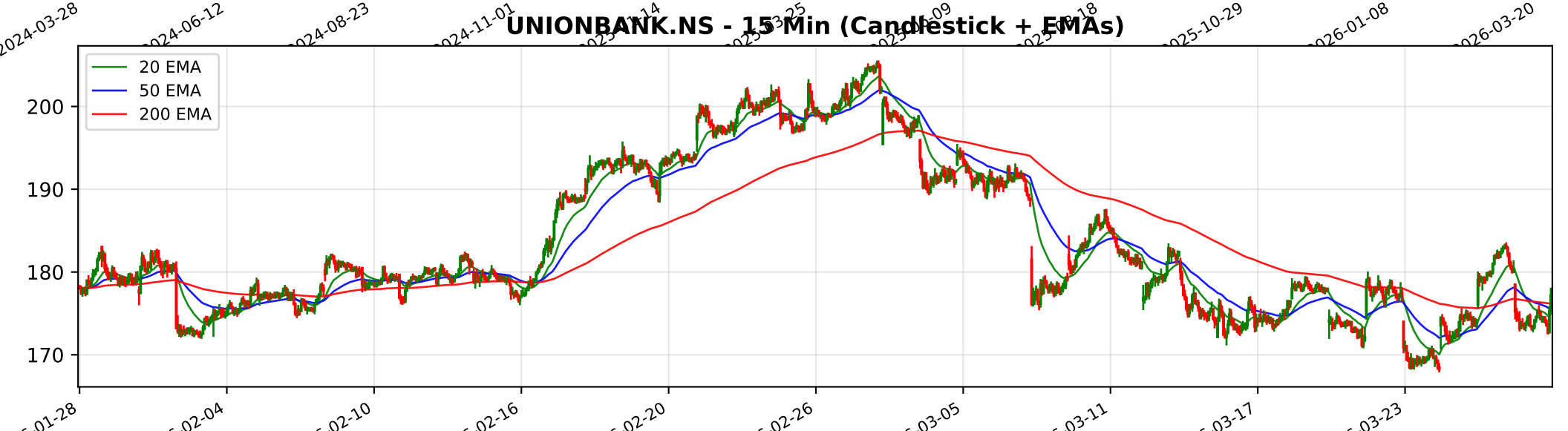
UNIONBANK.NS - 15 Min (Candlestick + EMAs)
20 EMA
50 EMA
200 EMA
200
190
180
170
01-28
02-04
02-10
02-16
02-20
02-26
03-05
03-11
03-17
03-23

Trendlyne Snapshot - UNIONBANK_main

Markets | MarketMind AI | Baskets | Alerts | F&O | MF | Reports | Screeners | Subscribe | Superstars | Portfolio | Watchlist | Insider Trades | Results | More

Search Stock, IPO, MF

MARKETS / SECTOR : BANKING AND FINANCE / INDUSTRY : BANKS / UNION BANK OF INDIA

Union Bank of India

Ask MarketMind AI v1.5

NSE: UNIONBANK | BSE: 532477

Union Bank Live Share Price Today, Share Analysis and Chart

Strong Performer, Under Radar | In 5 Starfolio Baskets

IRAN WAR IMPACT The impact of the Iran-Israel conflict on Union Bank of India (UNIONBANK) is primarily minimal to indirectly negative, driven by its concentrated domestic operations and specific, manageable exposure in the Gulf. While the bank does not have ... Read More

175.48 -4.84 (-2.68%)

↑ 55.95% Gain from 52W Low

89.7M NSE+BSE Volume High volume today

NSE 27 Mar, 2026 3:31 PM (IST)

Watchlist | Portfolio | Alert | My Notes

Overview | FORECASTER | STOCK REPORT | Buy Sell Zone | F&O | Financials | News | Reports | Technicals | Shareholding | Deals | Corporate Actions | Alerts (2) | About

Durability score 65.0 / 100 — High Financial Strength

Valuation Score 58.2 / 100 — Affordable Valuation

Momentum Score 51.6 / 100 — Technically Neutral

Analyst Price Target — FORECASTER

198

1Yr Price target upside is 13%

Strong Performer, Under Radar — These stocks have good quality scores and strong financials. They are affordably priced stocks with potent... View Similar | Embed DVM

27 | 4 | 3 | 1

S W O T

SWOT Analysis

Check Before You Buy

VIEW FULL CHECKLIST

High rank — 16 Positive • 10 Negative

61.5% Pass in checklist

0 | 45 | 55 | 100

PE Valuation Check

Right Now — Undervalued 22.2%

1 Year Forward — Undervalued 15.1%

INSIGHT Union Bank is undervalued at both current PE and future earnings estimates.

DVM | Key Metrics | Price Chart | Forecaster | Financials | Technicals | Shareholding | Deals | Documents | Corporate actions | Company Profile

Union Bank Key Metrics

Preset Metrics: Preset Metrics

ROE Ann. %	Broker Average Target	Market Capitalization	Price to Book
16.6	176.17	133.954.5	1

Trendlyne Snapshot - UNIONBANK_forecaster

Markets | MarketMind AI | Baskets | Alerts | F&O | MF | Reports | Screeners | Subscribe | Superstars | Portfolio | Watchlist | Insider Trades | Results | More

Search Stock, IPO, MF

MARKETS / SECTOR : BANKING AND FINANCE / INDUSTRY : BANKS / UNION BANK OF INDIA

Union Bank of India

NSE: UNIONBANK | BSE: 532477

Strong Performer, Under Radar

In 5 Starfolio Baskets

Download real time STOCK REPORT

175.48 -4.84 (-2.68%)

↑ 55.95% Gain from 52W Low

89.7M NSE+BSE Volume High volume today

NSE 27 Mar, 2026 3:31 PM (IST)

Watchlist | Portfolio | Alert | My Notes

Overview | FORECASTER | STOCK REPORT | Buy Sell Zone | F&O | Financials | News | Reports | Technicals | Shareholding | Deals | Corporate Actions | Alerts | About

Union Bank - UNIONBANK - stock price prediction, stock forecast, target price, analyst ratings from 15 analysts

Union Bank has a share price target of Rs 198, revenue growth forecast of -1.4%, and profit growth estimate of -0.3% for FY26, based on top 15 analyst calls.

Union Bank FORECASTER - Analyst Estimates

FORECASTER DASHBOARD →

SHARE PRICE TARGET FORECAST

12 MONTH ESTIMATE

↑ HIT Union Bank's share price target is above the current price, with an upside of 13.1%

EPS FORECAST

QUARTER | ANNUAL

↑ HIT Union Bank's EPS was higher than average estimate 3 times in past 3 years

CONSENSUS RECOMMENDATION

15 ANALYST Recommendations

BUY

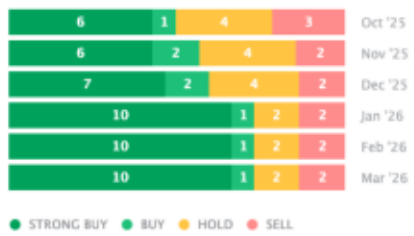

The consensus recommendation from 15 analysts for Union Bank is BUY