© 2026 Stock Research. All Rights Reserved.

Strategic Trading Analysis

Step 1: Audit the Data

- **Data Present:** Comprehensive multi-timeframe price charts (Weekly, Daily, 15-Min), Moving Averages (20, 50, 200 EMA), momentum oscillators (RSI, MACD), volatility bands (Bollinger Bands, Squeeze), trend-following indicators (Supertrend), volume analysis (distribution days), relative strength comparisons, and high-level fundamental snapshots.
- **Data Missing:** Detailed order book/Level 2 data, options open interest (OI) or derivatives sentiment, and broader macroeconomic or sector-specific catalysts.
- **Confidence Level: High**. The provided report is extremely thorough, offering a complete 360-degree view of price action, momentum, trend status, and volume participation across multiple timeframes. This is more than sufficient to evaluate an intermediate-term positional setup.

Step 2: Analyze the Setup

- **Price Structure & Trend:** The stock (UNITDSPR.NS) is in a confirmed and aggressive downtrend. It is consistently making lower highs and lower lows. The current price (INR 1253.80) is trading firmly below all key daily moving averages (20 EMA, 50 EMA, and 200 EMA), which are fanning out in a bearish alignment. Multi-timeframe Supertrend confirms a "Sell" status across the weekly, daily, and intraday charts.
- **Momentum:** Momentum is heavily skewed to the downside. The MACD is bearish and firmly below the zero line, while the RSI (37.82) is weak but not yet at historically extreme oversold levels that might suggest an imminent, sharp snap-back rally.
- **Volume & Participation:** The volume analysis flags significant institutional selling, with 4 distinct "Distribution Days" recorded in the last month alone. Candlestick analysis shows overwhelming "Seller Control."
- **Relative Strength:** The stock has been downgraded to a "Weakening Leader" and is breaking down relative to its benchmark index.

Step 3: Formulate the Recommendation

Recommendation: NO (Do not enter a long position at this time).

Reasoning: As a risk-averse positional trader, buying into a "Strong **Downtrend**" with active distribution volume is equivalent to catching a falling knife. There is absolutely no technical confluence suggesting that a bottom has formed or that a multi-month uptrend is imminent. Capital preservation dictates that we stay aside until the stock proves it can find a floor and reverse its current momentum structure.

Conditional Plan (Watchlist Setup): To consider this for a 5%-15% intermediate-term long position, the stock must stop bleeding, build a base, and reclaim key resistance levels to prove buyers have stepped back in.

- **Condition to Buy:** The stock must establish a structural higher low, followed by a daily close above the 50-day EMA (currently ~INR 1353) accompanied by above-average buying volume. Furthermore, the daily MACD must cross bullishly above its signal line.
- **Entry Price:** Hypothetical trigger at ~INR 1360 (Confirming a breakout above the 50-day EMA and recent pivot clusters).
- **Stop Loss:** Hypothetical risk at ~INR 1245 (A decisive daily close below current established lows/support, allowing for a ~8.5% risk).

© 2026 Stock Research. All Rights Reserved.

- **Take Profit:** Hypothetical target at INR 1500 - INR 1550 (Targeting the previous major breakdown zone and analyst consensus targets, offering a favorable 1:1.5 to 1:2 risk/reward ratio).

© 2026 Stock Research. All Rights Reserved.

Candlestick Classification Analysis

Based on the Candlestick Classification data provided in the report (specifically Pages 20 and 21) and applying the proprietary 5-step classification algorithm you outlined, here is my analysis as a seasoned price action trader.

1. Current Market Context & Latest Signals

Looking at the **Candlestick Classification Summary (Page 20)**, the immediate data paints a clear bearish picture:* **Latest Classification: Seller Control (-1)**. This tells me that on the most recent trading day, bears had sufficient conviction to push the price down, close it weakly, and do so with enough volume to validate the move. It wasn't just a low-volume drift.* **Recent Trend Score (10-day avg): -0.60**. This is a critical metric. A 10-day average sitting deep in the negative means the last two weeks have been dominated by distribution. Buyers are failing to print positive scores (+1 or +2), meaning any attempts to rally are either being rejected (long upper wicks) or lack volume (downgraded to 0).

2. Chart Price Action Analysis (Page 21)

When I review the actual plotted chart with the color-coded overlays, several key structural elements stand out:

- **The Failed Breakout (Bull Trap):** Looking towards the right side of the chart (early March 2026), there was a single, prominent **Dark Green (Buyer Strong Control, +2)** candle accompanied by a massive volume spike. However, the subsequent price action failed completely to hold those gains. The immediate transition into grey (No Control) and red (Seller Control) candles indicates that the high-volume green day was likely climax buying or short-covering, not the start of a sustained trend.
- **The Current Breakdown:** At the absolute far right edge of the chart, the price has broken below previous structural support (around the 1300 level) and is currently plunging toward 1250.
- **Color Dominance:** The recent descent is painted almost entirely in **Light Red (Seller Control)** and **Grey (No Control)**. This means the sellers are methodically walking the price down. The grey candles indicate days where buyers tried to halt the slide but couldn't generate enough body size or volume to take control, resulting in indecision before the next leg down.

3. The "Character" of the Stock

The historical distribution data is highly revealing about how this stock trades:* **No Control:** 118 days* **Buyer/Seller Control:** 55 / 51 days* **Strong Control:** 1 / 2 daysThis is a notoriously "choppy" stock. It spends the vast majority of its time in indecision (Step 3 wick rejections or Step 4 low volume downgrades). Because it so rarely prints "Strong Control" (+2 or -2) days, a persistent string of -1 (Seller Control) days, as reflected in the -0.60 10-day average, is a highly reliable trend indicator for this specific asset. It is a slow, grinding bleed rather than a volatile crash.

Future Price Prediction

Direction: Bearish (Downside)

© 2026 Stock Research. All Rights Reserved.

Trading Rationale: The path of least resistance is firmly to the downside. The sellers are maintaining control without needing massive, exhaustive volume (which could signal a bottom). Instead, they are applying consistent pressure (-1 scores). The fact that the most recent candles are closing near their lows (Step 2 of the algorithm penalizing buyers and rewarding sellers) shows that buyers are unwilling to hold positions overnight.

What to watch for: As a trader, you do not try to catch a falling knife when the 10-day classification average is -0.60. To change this bearish bias, the algorithm needs to print a **Buyer Control (+1)** or **Buyer Strong Control (+2)** day. Specifically, we would need to see a day with:1. A large body relative to the ATR (Step 1).2. A close in the upper 20% of the day's range (Step 2).3. Volume at least 1.3x the average to trigger the 1.2x multiplier (Step 4) to prove institutional buyers have finally stepped in to absorb the selling pressure.

Until that specific bullish algorithmic signature appears on the chart, the prediction is continued downward movement or bearish consolidation.

News & Analyst Targets

As a stock research analyst, I have reviewed the latest market data, corporate filings, and brokerage reports for **United Spirits Limited (Ticker: UNITDSPR)** as of the final week of March 2026.

Here is the comprehensive research update based on the latest available information:

1) Latest News for UNITDSPR This Week

- **Blockbuster Sale of RCB Franchise:** The biggest news this week is that United Spirits has agreed to divest its 100% stake in Royal Challengers Sports Private Limited (RCSPL), the subsidiary that owns the Royal Challengers Bengaluru (RCB) IPL and WPL franchises.
- **Deal Valuation:** The stake is being sold to a consortium of investors (Aditya Birla Group, The Times of India Group, Bolt Ventures, and Blackstone's BXPE fund) in a massive all-cash deal valued at **INR 16,660 crore (approx. $1.78 billion)**.
- **Surge in Derivative Market Activity:** Despite the strong fundamentals of the sale, the stock hit a fresh 52-week intraday low of INR 1,261.4 this week amid a broader market sell-off. However, there was a massive 22.6% surge in open interest (OI) in its derivatives segment on March 25, followed by another 10.9% jump on March 27, signaling heavy market positioning and directional bets by traders.
- **Management's Strategic Pivot:** The company stated that the cricket franchise was "non-core" to its primary alcohol-beverage operations. Selling the team aligns with United Spirits' broader strategy to double down on premiumization and its core liquor portfolio.

2) Upgrades or Downgrades from Brokerages

- **Elara Capital (Upgrade):** Elara Capital upgraded United Spirits to a **BUY** rating, raising its target price from INR 1,500 to INR 1,650. They cited the massive value-unlocking from the RCB sale, which will infuse an estimated INR 14,100 crore in post-tax net cash, paving the way for strong shareholder returns and potential special dividends within the next 3 to 6 months.
- **MarketsMojo (Downgrade/Reiteration):** MarketsMojo reiterated their quantitative fundamental downgrade to **SELL** on March 28, 2026. While they acknowledge the company's strong Return on Equity (20.4%), they cited "very expensive valuation metrics", sluggish operational revenue growth, and a bearish

© 2026 Stock Research. All Rights Reserved.

technical downtrend as reasons for near-term caution.

3) Other News Directly or Indirectly Impacting UNITDSPR

- **Dividend Expectations:** Brokerages are heavily pricing in a large special dividend. Analysts note that the INR 16,660 crore cash unlock is a "clean trigger"-meaning it directly improves the company's financial flexibility without adding operational risks.
- **Potential for Bolt-on Acquisitions:** Beyond dividends, market chatter suggests that United Spirits could utilize some of the capital for strategic acquisitions in high-growth, premium liquor categories (e.g., premium single malts or white spirits) to further assert its dominance against rivals like Radico Khaitan.
- **Regulatory Approvals Pending:** The RCB transaction is subject to regulatory clearances, including approvals from the Board of Control for Cricket in India (BCCI) and the Competition Commission of India (CCI), with an expected closing timeline of around six months.
- **Category Slowdown:** In recent earnings, while net profit grew substantially (+25% YoY), revenue growth has been somewhat muted (+2.7% YoY in Q3), partly attributed to food inflation and inventory challenges in key states like Andhra Pradesh and Karnataka. The cash infusion is expected to help management aggressively offset these near-term headwinds.

4) Latest Targets from Analysts Community and Brokerages

The broader consensus on the street remains generally positive ("Buy" or "Add"), heavily supported by the RCB value unlock. Below is a summary of the latest post-sale price targets from leading brokerages:

Brokerage / Research Firm	Current Rating	Target Price (INR)	Key Rationale / Catalyst
Goldman Sachs	Buy / Positive	INR 1,675	Significant balance-sheet optionality and strong dividend underpinning.
Elara Capital	Buy (Upgraded)	INR 1,650	Cash influx of INR 166bn; potential for a special dividend in 3-6 months.
JM Financial	Add	INR 1,510	SOTP valuation supports exit; sharpens focus purely on Alco-Bev business.
IIFL Securities	Add	INR 1,500	Clean value-unlock with high probability of meaningful monetization.
CLSA	Hold	INR 1,300	Cautious on core operations but notes dividend potential limits downside.
MarketsMojo	Sell	N/A	High valuations relative to flat core operational growth; bearish technicals.
Consensus Average (via Investing.com)	Buy	INR 1,552	Based on estimates from 25 analysts tracking the stock over the next 12 months.

© 2026 Stock Research. All Rights Reserved.

Disclaimer: Stock prices and targets reflect market conditions as of March 28, 2026. This report is for informational purposes and does not constitute direct investment advice.

Stock Detailed Analysis Report

UNITDSPR.NS

Current Price: ₹1253.80

Generated: 2026-03-28 12:00

UNITDSPR.NS - 3 Year Daily Price Chart

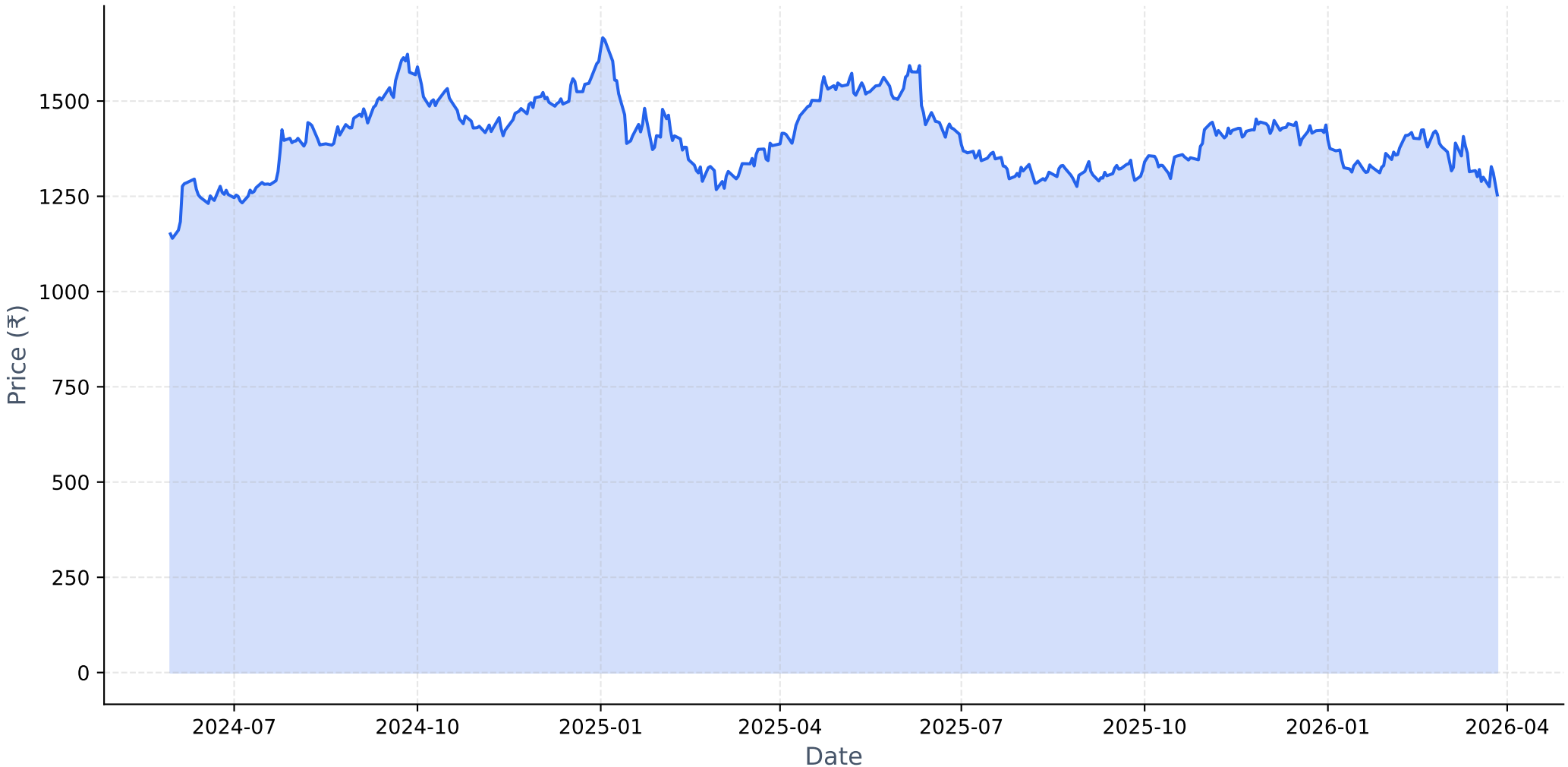

Long-term Fundamental Analysis (4 Years)

Metric	Is Growing?	Accelerating?	1Y Growth	3Y CAGR
Revenue	Yes	No	6.70%	7.56%
Net Income	Yes	No	12.36%	24.06%
ROE	Yes	No	-1.27%	5.28%
EPS	Yes	No	12.36%	24.02%

Short-term Fundamental Analysis (6 Quarters)

Metric	Is Growing?	Recent QoQ	Avg QoQ
Revenue	Yes	22.28%	7.80%
Net Income	Yes	0.24%	5.80%
ROE	Yes	16.27%	16.27%
EPS	No	0.17%	-10.41%

UNITDSPR.NS - Relative Strength Analysis

═══ OVERVIEW ═══:	
Benchmark Index:	^CNXFMCG
Sector:	FMCG
Classification:	**Weakening Leader**
RS Score:	52.7/100
:	
═══ RS RATIOS ═══:	
1M RS:	**0.992 [Neutral]**
3M RS:	**1.036 [Leader]**
6M RS:	**1.139 [Leader]**
1Y RS:	**1.066 [Leader]**
:	
═══ TURNAROUND ANALYSIS ═══:	
Turnaround Status:	**Not Detected**
:	
SIGNAL CRITERIA::	
✗ Emerging RS:	**Not accelerating**
✗ Medium-term Lagging:	**Not lagging**
✗ Performance Improving:	**Not improving**

Relative Strength Analysis: UNITDSPR.NS vs ^CNXFMCG
Classification: Weakening Leader

Price Performance Comparison (Normalized)

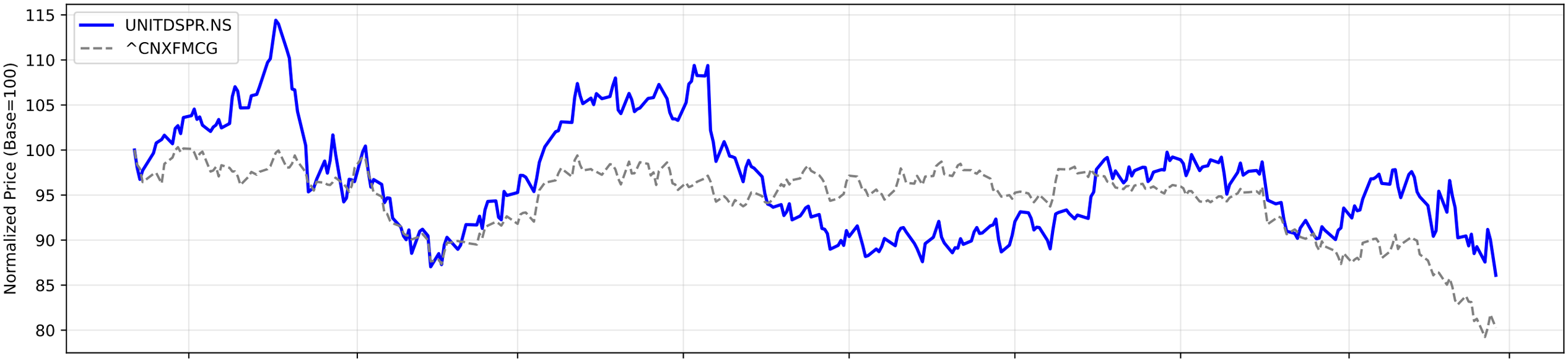

RS Ratio Trends (Multiple Timeframes)

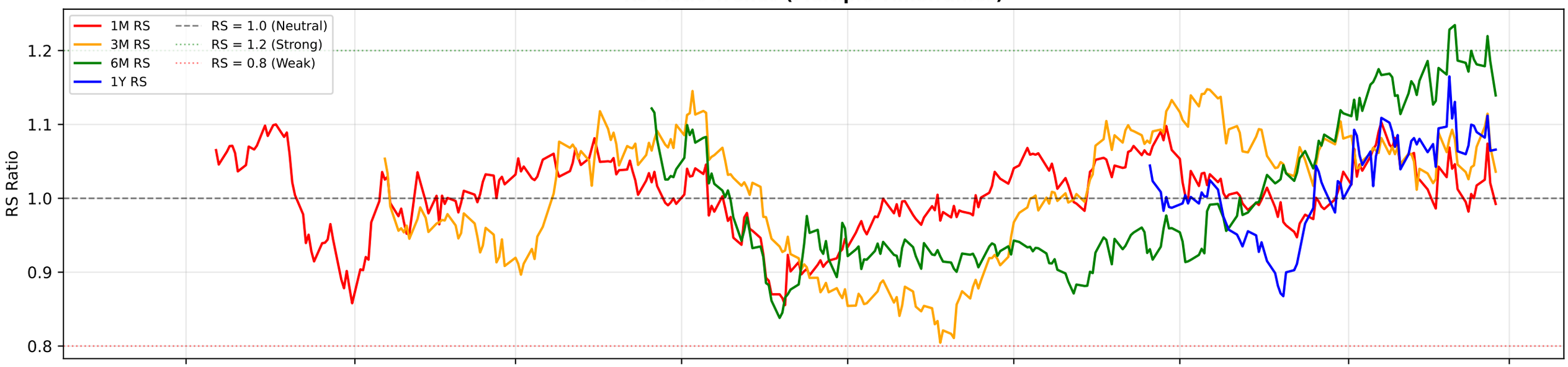

RS Composite Score Timeline

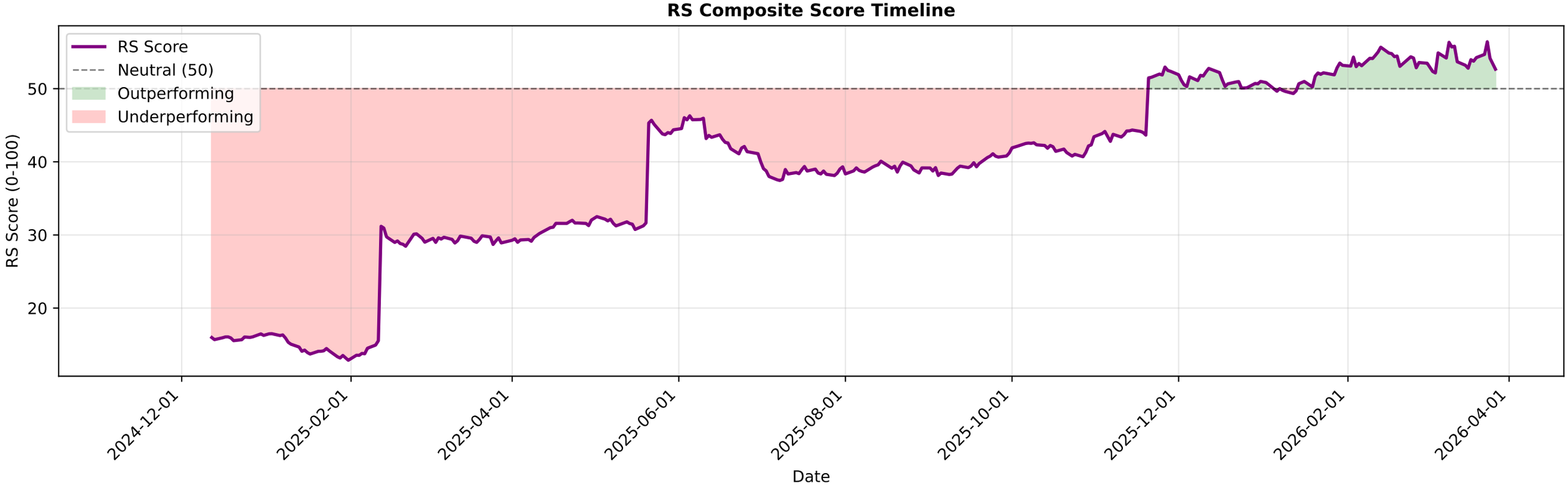

UNITDSPR.NS - EMA Crossover Summary

EMA 20:	1327.58
EMA 50:	1353.22
EMA 200:	1375.83
Trend Status:	**Strong Downtrend**

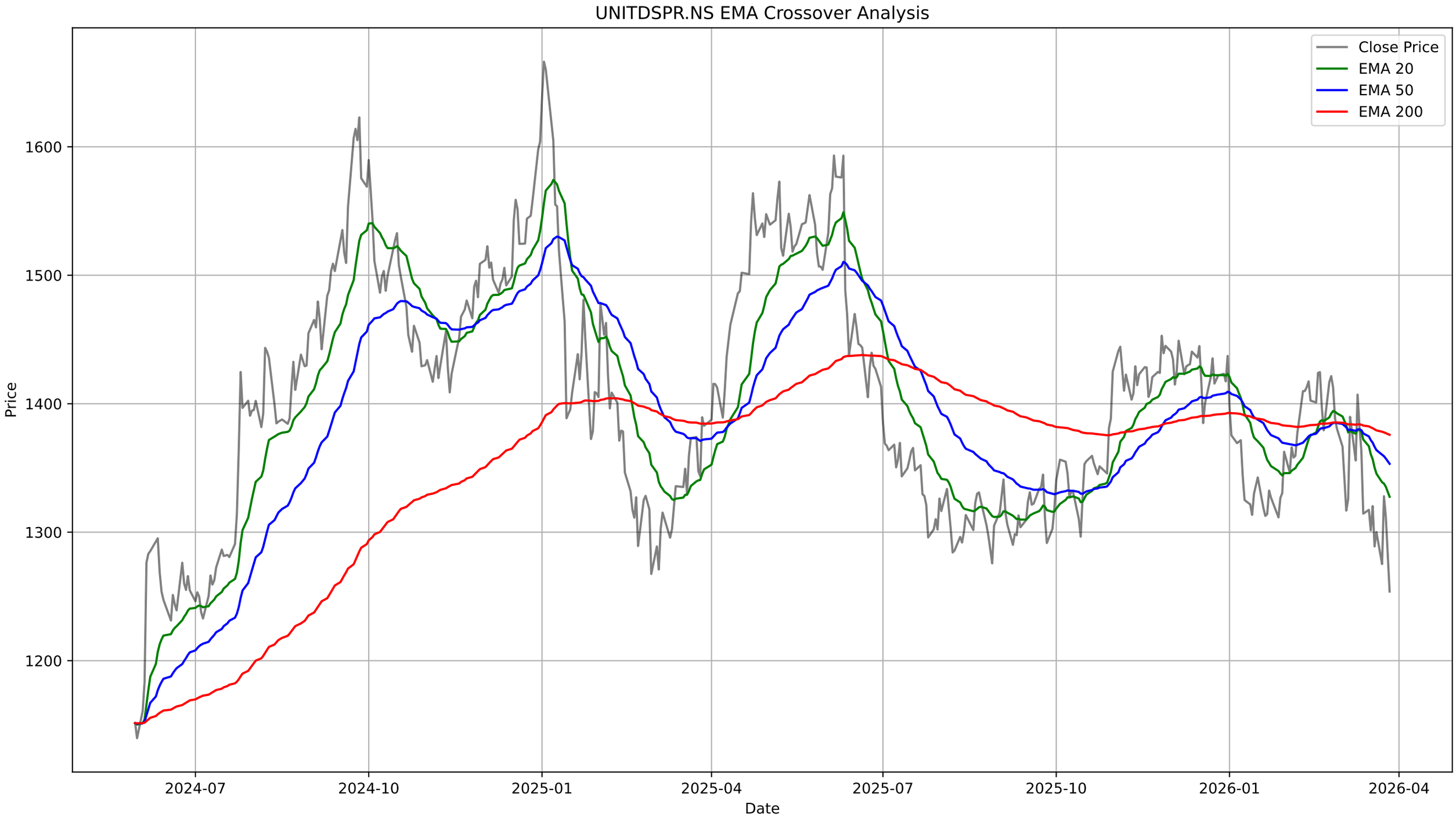
UNITDSPR.NS EMA Crossover Analysis
Close Price
EMA 20
EMA 50
EMA 200
Price
1600
1500
1400
1300
1200
2024-07
2024-10
2025-01
2025-04
2025-07
2025-10
2026-01
2026-04
Date

UNITDSPR.NS - Bollinger Bands Summary

Current Price:	1253.80
Upper Band:	1419.33
Middle Band (SMA 20):	1334.41
Lower Band:	1249.49
%B:	0.0254
Band Width:	0.1273
Status:	Lower Half
Signal:	None
Recent Signal 1:	**Buy Signal at 2026-01-13 00:00:00+05:30**
Recent Signal 2:	**Buy Signal at 2026-01-21 00:00:00+05:30**
Recent Signal 3:	**Buy Signal at 2026-03-04 00:00:00+05:30**

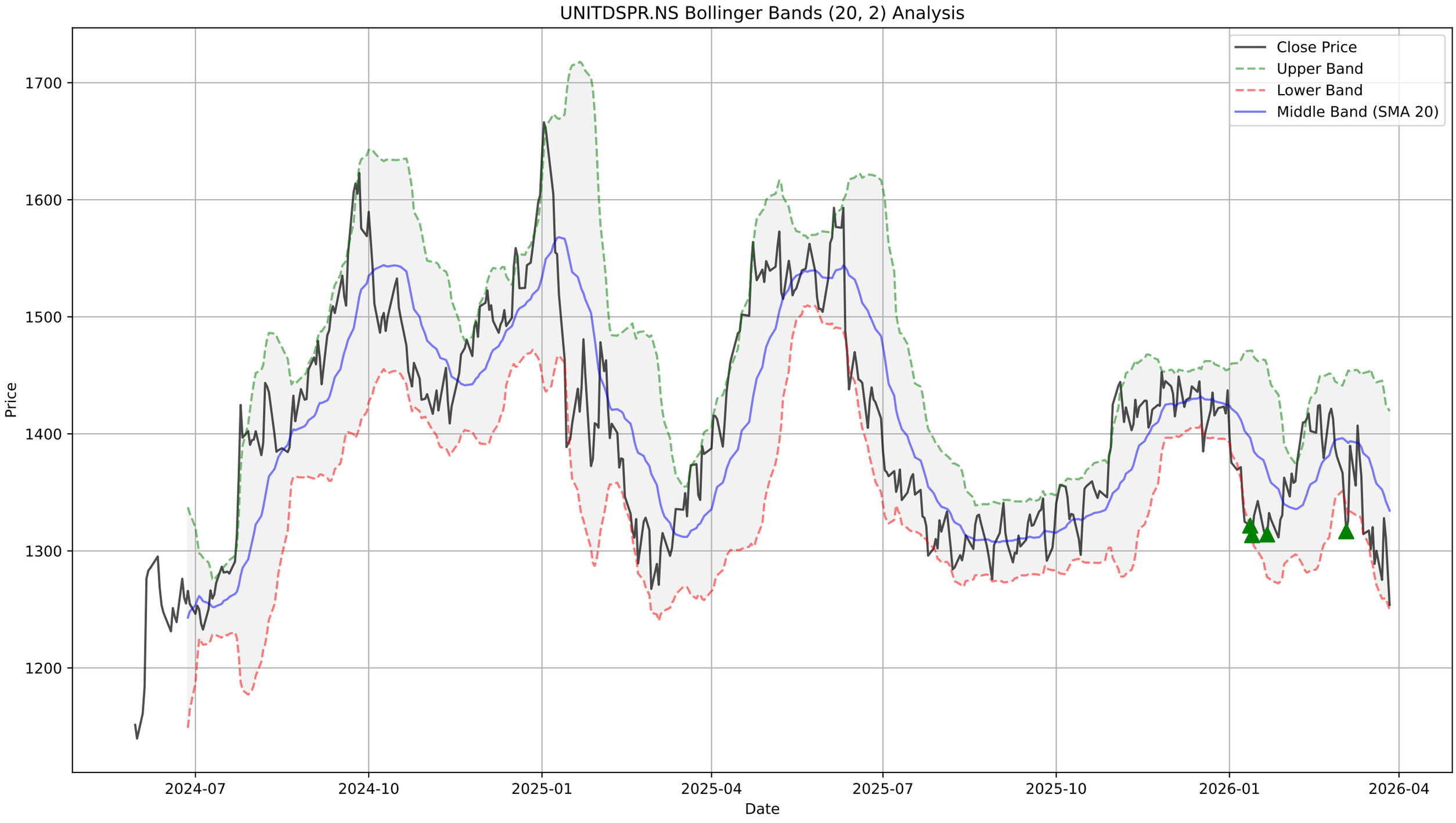
UNITDSPR.NS Bollinger Bands (20, 2) Analysis
Close Price
Upper Band
Lower Band
Middle Band (SMA 20)
Price
1700
1600
1500
1400
1300
1200
Date
2024-07
2024-10
2025-01
2025-04
2025-07
2025-10
2026-01
2026-04

UNITDSPR.NS - Supertrend Summary

Status:	**DOWNTREND (Sell)**
Supertrend Value:	1408.14
Signal Identified On:	2026-03-04

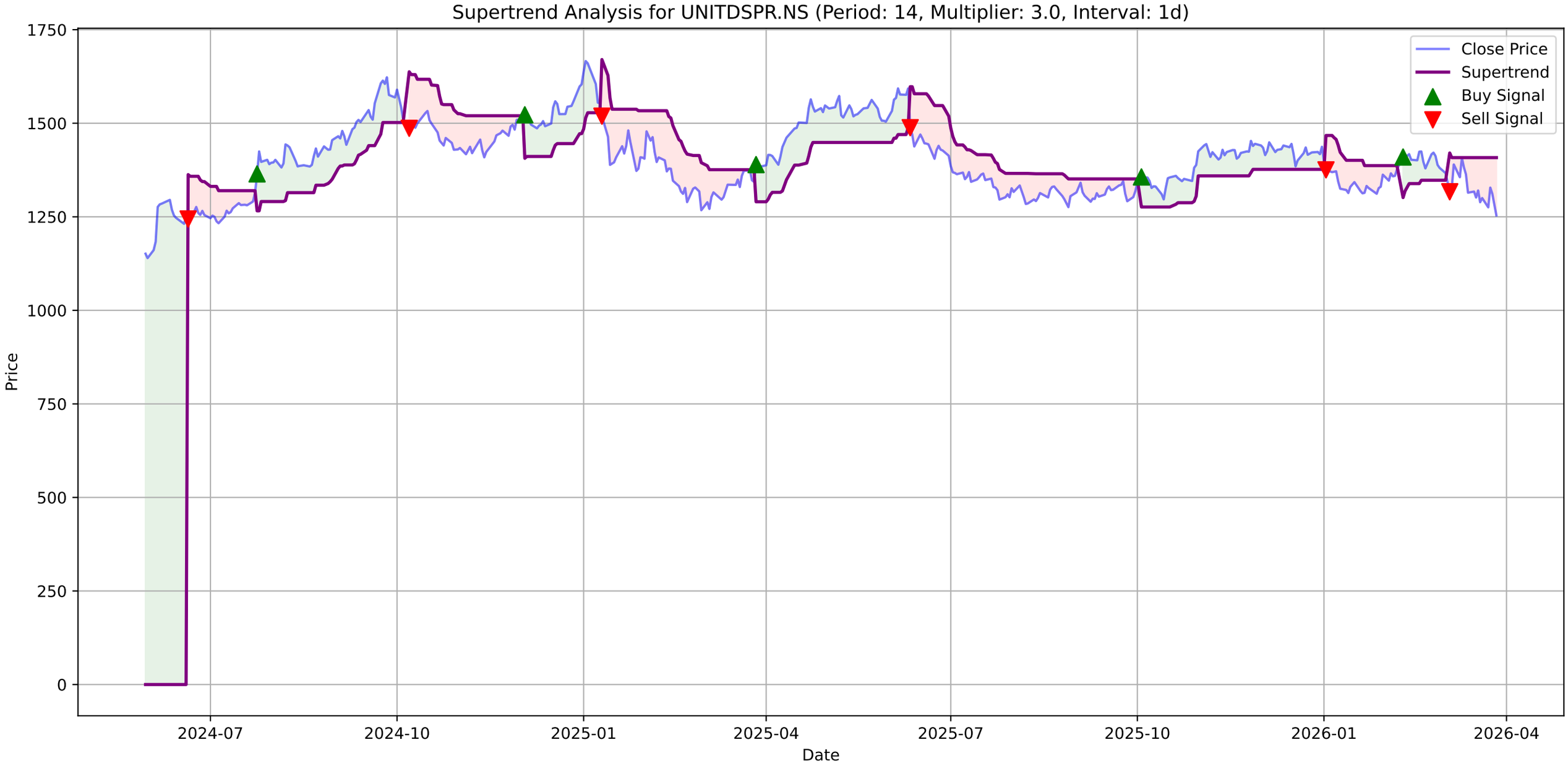
Supertrend Analysis for UNITDSPR.NS (Period: 14, Multiplier: 3.0, Interval: 1d)
Close Price
Supertrend
Buy Signal
Sell Signal
Price
Date
1750
1500
1250
1000
750
500
250
0
2024-07
2024-10
2025-01
2025-04
2025-07
2025-10
2026-01
2026-04

UNITDSPR.NS - MACD Summary

MACD Line:	-24.59
Signal Line:	-18.29
Histogram:	-6.30
Trend:	**Bearish**
Momentum:	**Strengthening**
Signal:	None

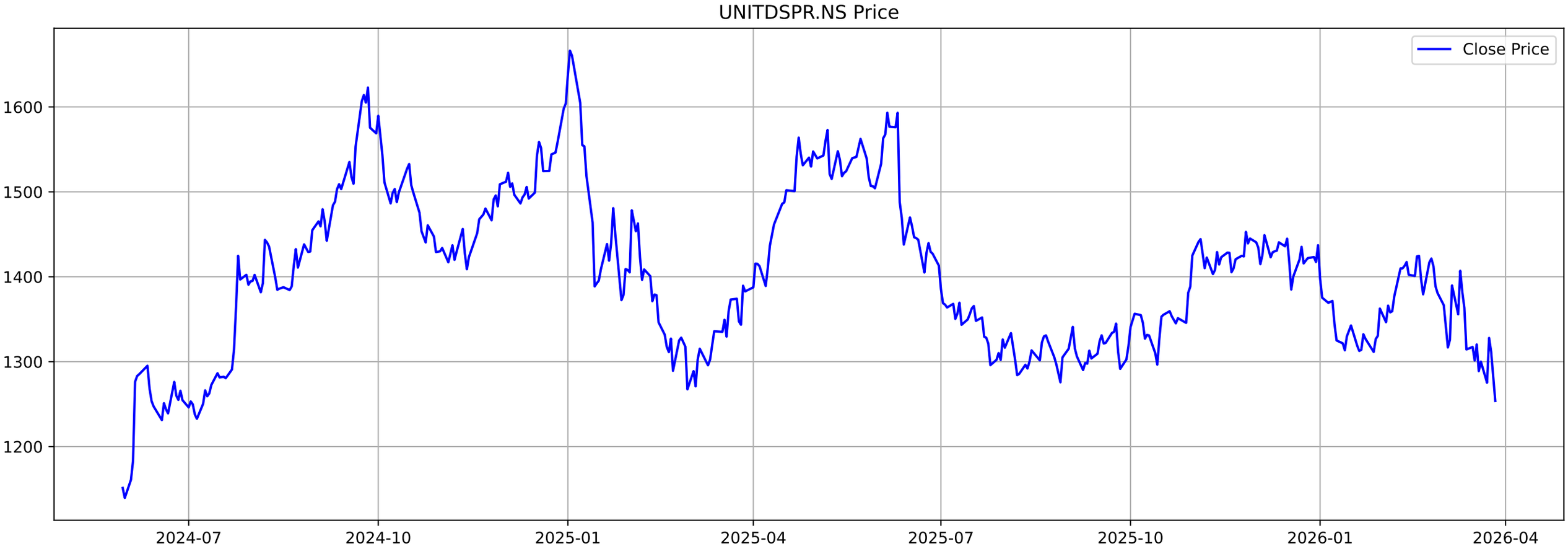
UNITDSPR.NS Price
Close Price
1600
1500
1400
1300
1200
2024-07
2024-10
2025-01
2025-04
2025-07
2025-10
2026-01
2026-04

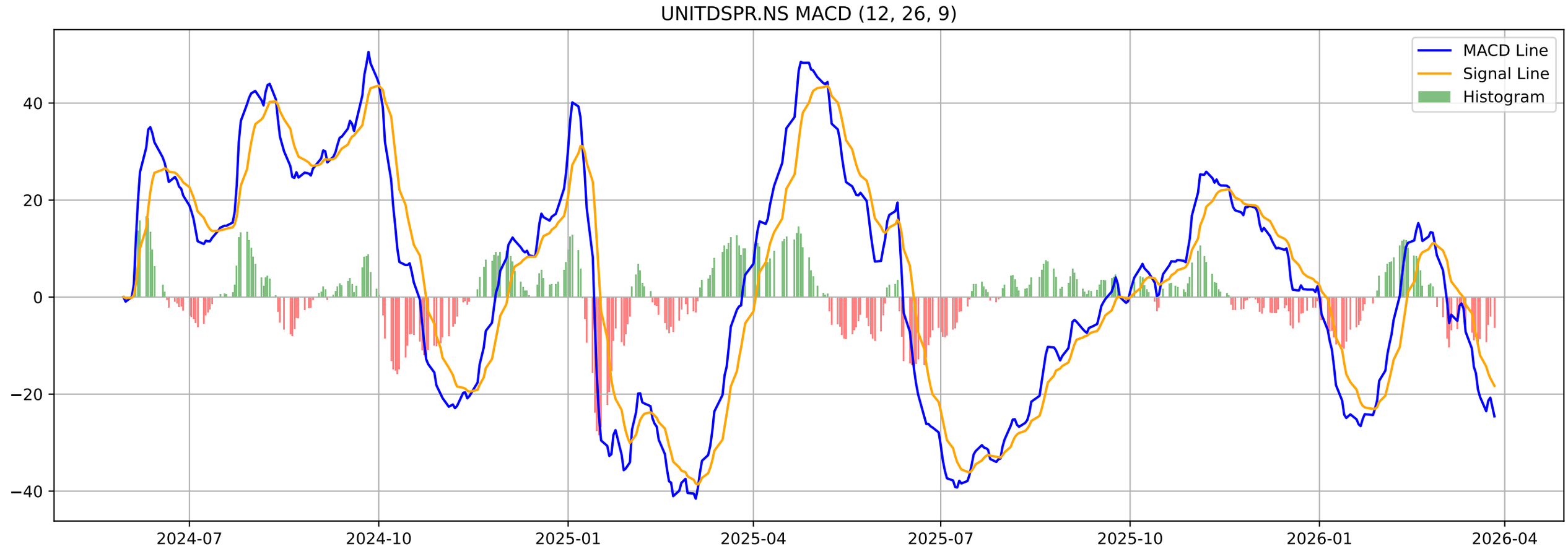
UNITDSPR.NS MACD (12, 26, 9)
MACD Line
Signal Line
Histogram
40
20
0
−20
−40
2024-07
2024-10
2025-01
2025-04
2025-07
2025-10
2026-01
2026-04

UNITDSPR.NS - Volatility Squeeze Summary

BB Width:	0.1273
ATR:	45.0072
Total Signals:	3
Signal 1:	BB Squeeze at 2025-12-30 00:00:00+05:30 (Price: 1417.39)
Signal 2:	BB Squeeze at 2025-12-31 00:00:00+05:30 (Price: 1437.20)
Signal 3:	BB Squeeze at 2026-01-01 00:00:00+05:30 (Price: 1397.88)

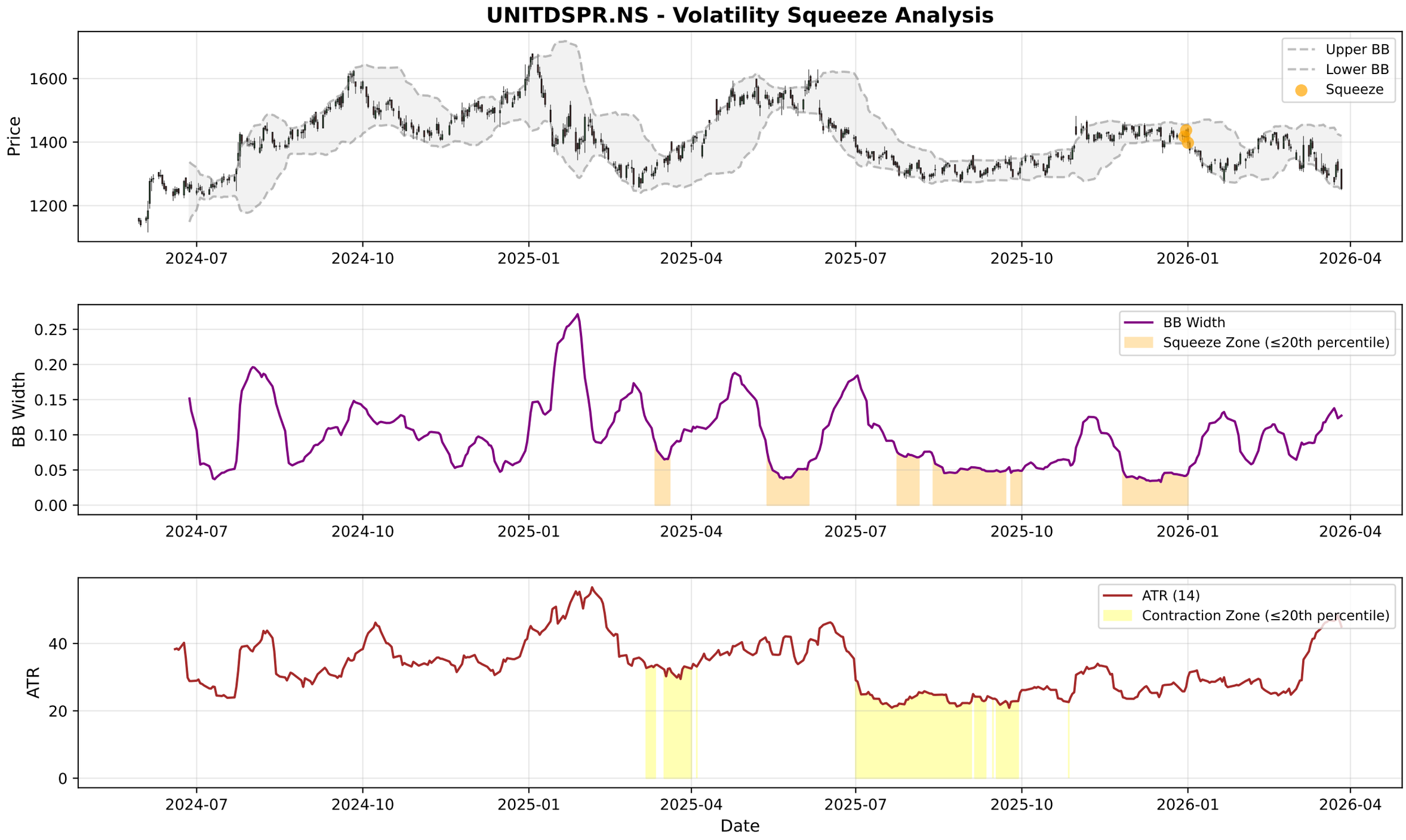
UNITDSPR.NS - Volatility Squeeze Analysis
Price
1600
1400
1200
Upper BB
Lower BB
Squeeze
2024-07
2024-10
2025-01
2025-04
2025-07
2025-10
2026-01
2026-04
BB Width
0.25
0.20
0.15
0.10
0.05
0.00
BB Width
Squeeze Zone (≤20th percentile)
ATR
40
20
0
ATR (14)
Contraction Zone (≤20th percentile)
Date

UNITDSPR.NS - RSI-Volume Summary

Current RSI:	37.82
Current Volume:	1426042
Volume MA 20:	1313102
Bullish Divergences:	2
Bearish Divergences:	2
Bullish Div 1:	Date: 2024-11-13 00:00:00+05:30, Price: 1408.85
Bullish Div 2:	Date: 2025-01-27 00:00:00+05:30, Price: 1372.49
Bearish Div 1:	Date: 2024-08-07 00:00:00+05:30, Price: 1443.49
Bearish Div 2:	Date: 2025-10-20 00:00:00+05:30, Price: 1359.45

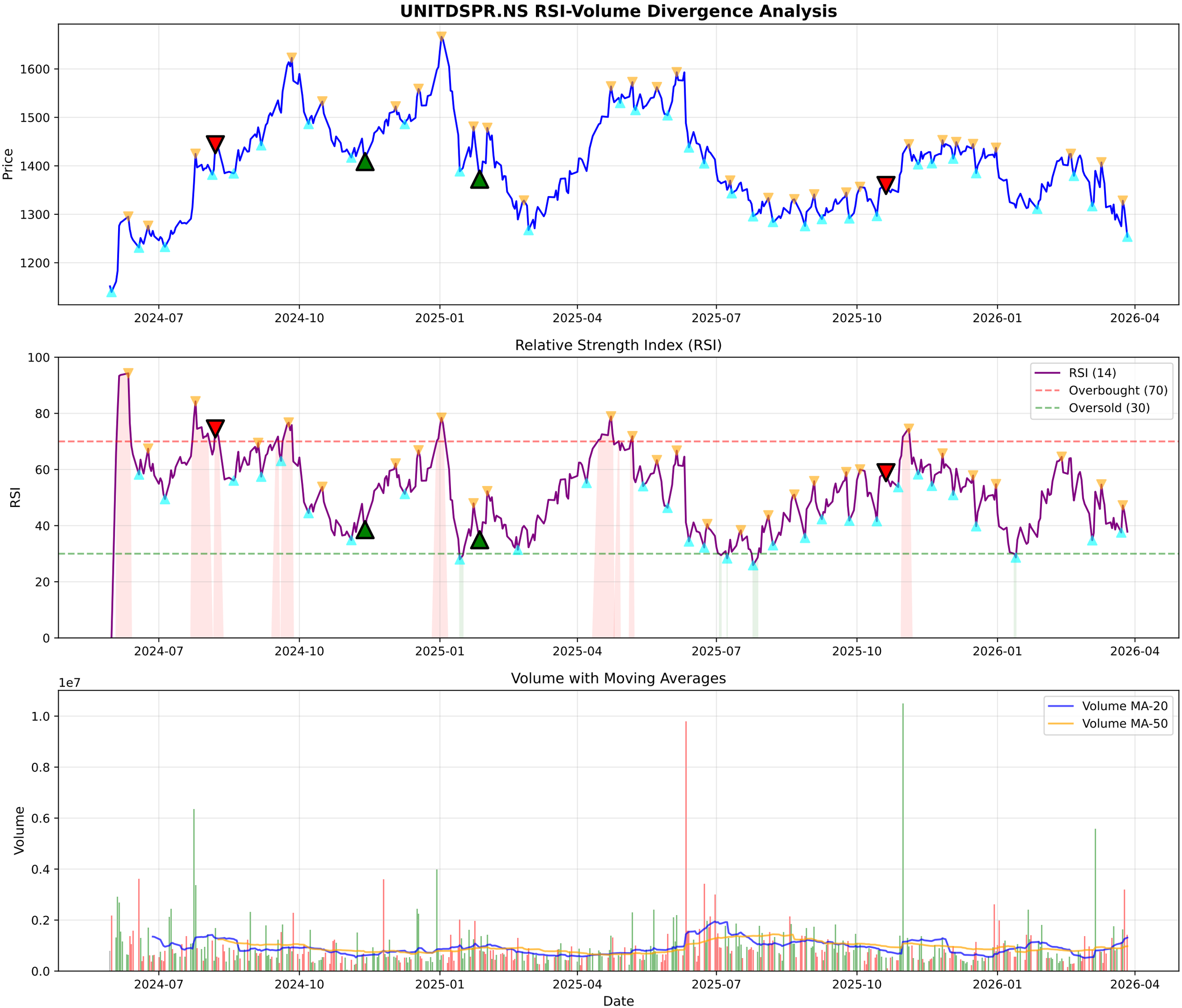
UNITDSPR.NS RSI-Volume Divergence Analysis
Price
1600
1500
1400
1300
1200
2024-07
2024-10
2025-01
2025-04
2025-07
2025-10
2026-01
2026-04
Relative Strength Index (RSI)
RSI
100
80
60
40
20
0
RSI (14)
Overbought (70)
Oversold (30)
Volume with Moving Averages
1e7
Volume
1.0
0.8
0.6
0.4
0.2
0.0
Volume MA-20
Volume MA-50
Date

UNITDSPR.NS - Volume Analysis

═══ VOLUME ANALYSIS ═══:	
Status:	**33 Signals Detected**
:	
2026-02-27 [-]:	Distribution Day
2026-03-02 [-]:	Distribution Day
2026-03-17 [-]:	Distribution Day
2026-03-25 [-]:	Distribution Day

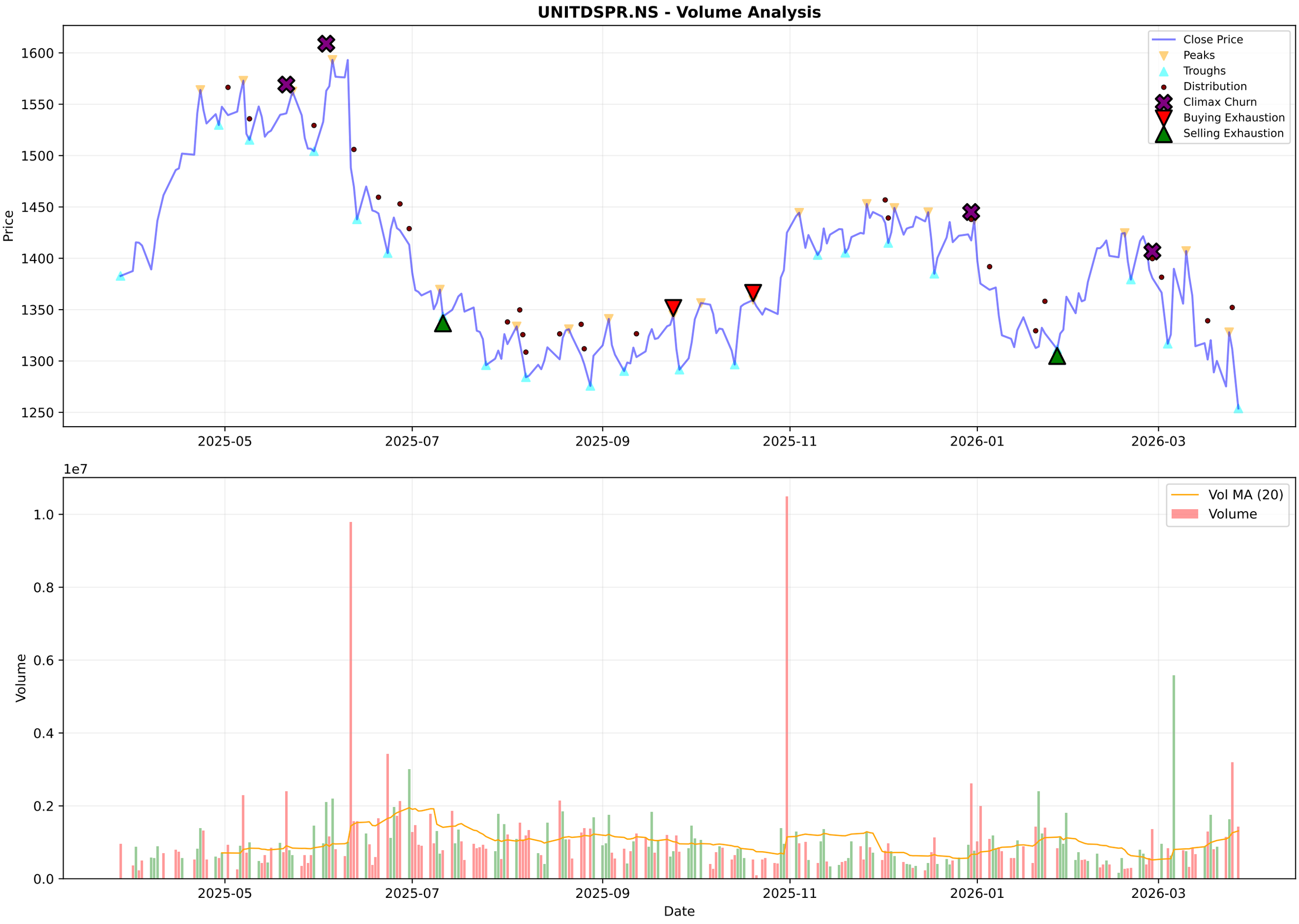
UNITDSPR.NS - Volume Analysis
Price
1600
1550
1500
1450
1400
1350
1300
1250
2025-05
2025-07
2025-09
2025-11
2026-01
2026-03
Close Price
Peaks
Troughs
Distribution
Climax Churn
Buying Exhaustion
Selling Exhaustion
1e7
Volume
1.0
0.8
0.6
0.4
0.2
0.0
Vol MA (20)
Volume
Date

UNITDSPR.NS - Candlestick Classification Summary

═══ CANDLESTICK CLASSIFICATION ═══:	
Latest Classification:	**Seller Control**
Recent Trend Score (10-day avg):	-0.60
:	
Distribution:	
No Control:	118
Buyer Control:	55
Seller Control:	51
Seller Strong Control:	2
Buyer Strong Control:	1

UNITDSPR.NS - Candlestick Classification
Seller Strong Control
Seller Control
No Control
Buyer Control
Buyer Strong Control
Price
1450
1400
1350
1300
1250
1e7
Volume
1.0
0.8
0.6
0.4
0.2
0.0
2025-07-07
2025-07-31
2025-08-28
2025-09-23
2025-10-20
2025-11-17
2025-12-11
2026-01-07
2026-02-04
2026-03-02
Date

Multi-Timeframe Supertrend Analysis

Timeframe	Status	Value	Last Price	Signal Date
1 Week	**DOWNTREND (Sell)**	1447.64	1253.8	2026-03-09
1 Day	**DOWNTREND (Sell)**	1408.14	1253.8	2026-03-04
15 Min	**DOWNTREND (Sell)**	1268.42	1251.8	2026-03-27

Multi-Timeframe MACD Analysis

Timeframe	Trend	Momentum	Signal
1 Week	**Bearish**	Strengthening	No Signal
1 Day	**Bearish**	Strengthening	No Signal
15 Min	**Bearish**	Strengthening	No Signal

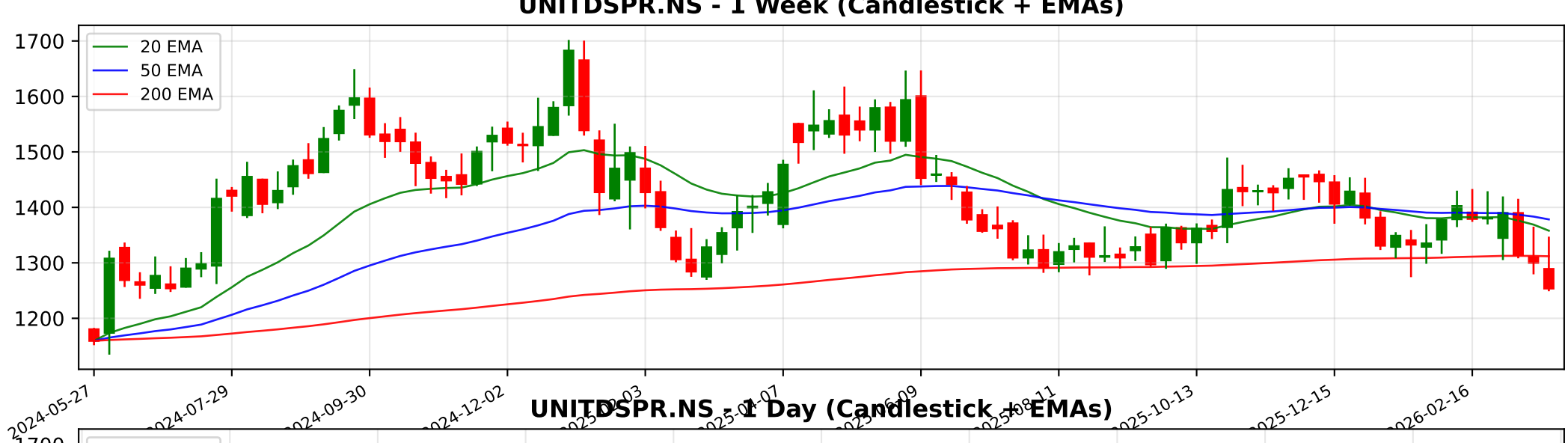
UNITDSPR.NS - 1 Week (Candlestick + EMAs)
20 EMA
50 EMA
200 EMA
1700
1600
1500
1400
1300
1200
2024-05-27
2024-07-29
2024-09-30
2024-12-02
2025-10-13
2025-12-15
2026-02-16

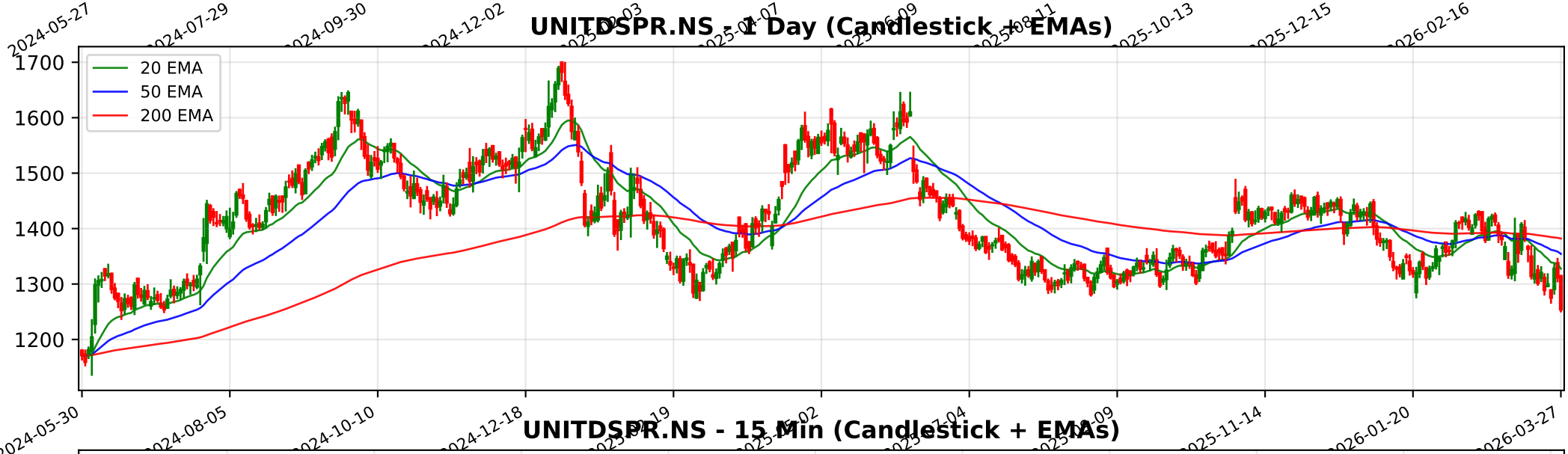
UNITDSPR.NS - 1 Day (Candlestick + EMAs)
20 EMA
50 EMA
200 EMA
1700
1600
1500
1400
1300
1200
2024-05-30
2024-08-05
2024-10-10
2024-12-18
2025-11-14
2026-01-20
2026-03-27

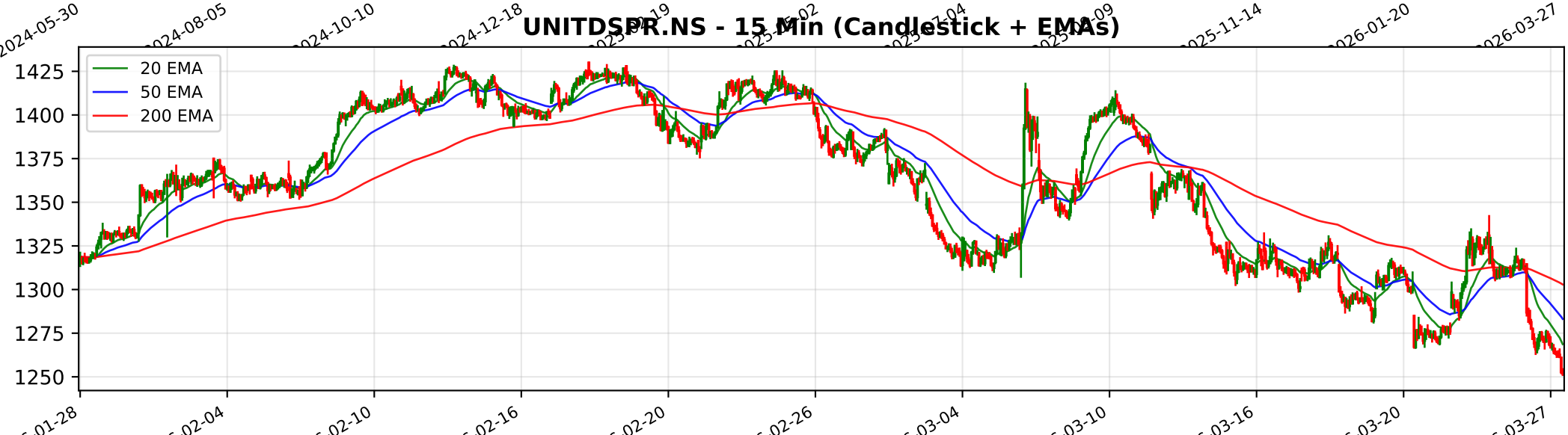
UNITDSPR.NS - 15 Min (Candlestick + EMAs)
20 EMA
50 EMA
200 EMA
1425
1400
1375
1350
1325
1300
1275
1250
02-04
02-10
02-16
02-20
02-26
03-04
03-10
03-16
03-20
03-27

Trendlyne Snapshot - UNITDSPR_main

Markets | MarketMind AI | Baskets | Alerts | F&O | MF | Reports | Screeners | Subscribe | Superstars | Portfolio | Watchlist | Insider Trades | Results | More

Search Stock, IPO, MF

MARKETS / SECTOR : FOOD, BEVERAGES & TOBACCO / INDUSTRY : BREWERIES & DISTILLERIES / UNITED SPIRITS LTD.

United Spirits Ltd.

Ask MarketMind AI v1.5

NSE: UNITDSPR | BSE: 532432

United Spirits Live Share Price Today, Share Analysis and Chart

Falling Comet

IRAN WAR IMPACT The impact of the ongoing conflict in the Middle East on United Spirits Ltd. (UNITDSPR) is primarily minimal to slightly negative on a direct operational basis, as the company is overwhelmingly focused on the Indian domestic market. However, ... Read More

1253.80 -57.80 (-4.41%)

↓ New 52W Low today

1.5M NSE+BSE Volume

NSE 27 Mar, 2026 3:31 PM (IST)

Watchlist | Portfolio | Alert | My Notes

Divestment: United Spirits to sell RCB franchise for Rs 16,660 crore to focus on core alcohol business — See details

Overview | FORECASTER | STOCK REPORT | Buy Sell Zone | F&O | Financials | News | Reports | Technicals | Shareholding | Deals | Corporate Actions | Alerts | About

Durability score	Valuation Score	Momentum Score	Analyst Price Target
60.0 / 100	28.2 / 100	33.3 / 100	1,552
High Financial Strength	Expensive Valuation	Technically Bearish	1Yr Price target upside is 24%

Falling Comet: These stocks have good quality. But weak financials and technicals should make investors cautious — View Similar — Embed DVM

FORECASTER

- DVM
- Key Metrics
- Price Chart
- Forecaster
- Financials
- Technicals
- Shareholding
- Deals
- Documents
- Corporate actions
- Company Profile

S	W
12	12
O	**T**
2	0

SWOT Analysis

Check Before You Buy

VIEW FULL CHECKLIST

High rank — 15 Positive • 8 Negative

65.2% Pass in checklist

0 | 45 | 55 | 100

PE Valuation Check

Right Now	1 Year Forward
Undervalued 58%	Undervalued 68.3%

INSIGHT: United Spirits is undervalued at both current PE and future earnings estimates

United Spirits Key Metrics

Preset Metrics: Preset Metrics

Trendlyne Snapshot - UNITDSPR_forecaster

Markets | MarketMind AI | Baskets | Alerts | F&O | MF | Reports | Screeners | Subscribe | Superstars | Portfolio | Watchlist | Insider Trades | Results | More

Search Stock, IPO, MF

MARKETS / SECTOR : FOOD, BEVERAGES & TOBACCO / INDUSTRY : BREWERIES & DISTILLERIES / UNITED SPIRITS LTD.

United Spirits Ltd.

NSE: UNITDSPR | BSE: 532432

Falling Comet

Download real time STOCK REPORT

1253.80 -57.80 (-4.41%)

↓ New 52W Low today

1.5M NSE+BSE Volume

NSE 27 Mar, 2026 3:31 PM (IST)

Watchlist | Portfolio | Alert | My Notes

Divestment: United Spirits to sell RCB franchise for Rs 16,660 crore to focus on core alcohol business — See details

Overview | FORECASTER | STOCK REPORT | Buy Sell Zone | F&O | Financials | News | Reports | Technicals | Shareholding | Deals | Corporate Actions | Alerts | About

United Spirits - UNITDSPR - stock price prediction, stock forecast, target price, analyst ratings from 25 analysts

United Spirits has a share price target of Rs 1552, revenue growth forecast of 8.6%, and profit growth estimate of 15.1% for FY26, based on top 25 analyst calls.

United Spirits FORECASTER - Analyst Estimates

FORECASTER DASHBOARD →

SHARE PRICE TARGET FORECAST

12 MONTH ESTIMATE

EPS FORECAST

QUARTER | ANNUAL

CONSENSUS RECOMMENDATION

25 ANALYST Recommendations

BUY