© 2026 Stock Research. All Rights Reserved.

Strategic Trading Analysis

Based on the comprehensive analysis report provided, here is the evaluation and recommendation from the perspective of a seasoned Positional Equity Trader.

Step 1: Audit the Data

- **Data Present:**
  - Multi-timeframe price charts (Weekly, Daily, 15-Min).
  - Moving Averages (20, 50, 200 EMAs).
  - Momentum and trend indicators (RSI, MACD, Supertrend, Bollinger Bands).
  - Volume analysis, relative strength (vs. ^CNXFMCG), and candlestick classification.
  - Fundamental snapshot (Long-term/Short-term growth metrics) and analyst estimates.
- **Data Missing:**
  - Broad market index health (Nifty 50 / Sensex trend).
  - Detailed institutional holding data or options/derivatives open interest data to gauge structural market positioning.
- **Confidence Level: High**. The report provides a highly comprehensive, multi-dimensional view of the stock's technical landscape across various timeframes, which is more than sufficient to evaluate intermediate-term positional setups.

Step 2: Analyze the Setup

- **Price Structure & Trend:** VBL.NS is entrenched in a **Strong Downtrend** across all major timeframes (1W, 1D, 15Min). Price (INR 389.30) is making a series of lower highs and lower lows, having recently broken to a new 52-week low. It is trading significantly below key resistance levels, including the 20-day (INR 415.34), 50-day (INR 438.43), and 200-day (INR 471.40) EMAs.
- **Momentum:** The MACD is bearish (-16.91) and under its signal line. RSI is weak (34.59). The Supertrend indicates a persistent "Sell" signal.
- **Confluence:** Candlestick analysis shows overwhelming "Seller Control." Relative Strength vs. the FMCG index is lagging (1Y RS: 0.804) and non-improving. While there are isolated hints of "Selling Exhaustion" and bullish divergences on the RSI-Volume matrix, these are counter-trend anomalies. There is currently zero structural confirmation of a bottom or trend reversal.

Step 3: Formulate the Recommendation

Recommendation: NO (Do not enter this stock right now).

Why Invalid: Catching a falling knife is detrimental to a positional trading strategy. Entering a stock in a confirmed, multi-timeframe downtrend introduces severe downside risk. The 5%-15% upside objective requires an established base or a confirmed structural reversal, neither of which is present. Buying purely on oversold indicators or unconfirmed exhaustion signals relies on hope rather than probability.

Conditional Plan: If the stock bases and demonstrates a valid reversal, it may become a viable candidate for a mean-reversion trade toward its longer-term moving averages. Watch for the following setup to develop:* **Condition to Buy:** The price must stop making lower lows, establish a base, and achieve a decisive daily close above the 20-day EMA (currently INR 415.34) accompanied by a bullish MACD crossover and

© 2026 Stock Research. All Rights Reserved.

above-average volume. * **Entry Price:** INR 420.00 (Hypothetical trigger-assuming it breaks and holds above the 20-day EMA and middle Bollinger Band).* **Stop Loss:** INR 385.00 (Hypothetical risk-placed firmly below the current established support/recent 52-week low to invalidate the reversal).* **Take Profit:** INR 465.00 - INR 470.00 (Hypothetical target-acting as a confluence resistance zone near the 200-day EMA and upper Bollinger Band. This captures an approximate 11% upside, aligning perfectly with your 5%-15% mandate).

Candlestick Classification Analysis

As a seasoned Candlestick Trader, I have reviewed the "Candlestick Classification" section for **VBL.NS** (Pages 20 and 21) applying the precise algorithm logic you provided.

Here is my professional interpretation of the price action and the predictive outlook for the stock.

1. Macro Analysis: The Statistical Imbalance (Page 20)

Before looking at the chart, the overarching statistics on Page 20 paint a distinct picture of the market psychology surrounding this stock:* **Total Seller Days:** 67 (65 Seller Control + 2 Seller Strong Control)* **Total Buyer Days:** 46 (42 Buyer Control + 4 Buyer Strong Control)* **Indecision (No Control):** 115 days

Interpretation: The stock spends the vast majority of its time in a state of "No Control" (Grey), meaning small bodies, long wicks, and average volume. However, when directional conviction *does* enter the market, **sellers dominate buyers by a wide margin (~45% more seller days than buyer days)**. Furthermore, the **Recent Trend Score (10-day avg) is -0.20**, confirming that the immediate short-term momentum remains firmly in the hands of the bears.

2. Micro Analysis: Chart Price Action & Algorithm Breakdown (Page 21)

Looking at the visual chart on Page 21, specifically focusing on the right side of the chart (Late January 2026 to late March 2026), the price action is aggressively bearish.

Here is how the algorithm evaluates the recent drop from the ~INR 460 level down to the ~INR 380 level:

- **Step 1 (Base Score) & Step 2 (Close Position):** As price broke down below INR 440, we see a cascade of distinct Light Red (-1) and Dark Red (-2) candles. This indicates large true bodies (high ATR) closing near the absolute lows of the day. Sellers are aggressively hitting the bid, and buyers are failing to push the price up by the close, indicating that market participants are entirely comfortable holding short positions overnight.
- **Step 3 (Wick Analysis):** During the recent capitulation phase (far right), upper wicks are virtually non-existent on the down days. This means buyers aren't even attempting to push the price up intraday. Any minor upward attempts are immediately swatted down.
- **Step 4 (Volume Multiplier):** Looking at the volume sub-chart, the highest recent volume spikes correspond directly with the deep red candles (e.g., early Feb and early March). According to your algorithm, this high volume acts as a >1.2x multiplier, upgrading regular sell-offs into structural distribution. Institutional money is clearly exiting or initiating short positions.

3. The Current Setup (The Extreme Right Edge)

© 2026 Stock Research. All Rights Reserved.

In the very last few trading days, the price has hit fresh lows (below INR 400), and the candlesticks are a mix of Light Red (Seller Control) and Grey (No Control). * The appearance of Grey candles at the bottom indicates a *temporary* pause in selling pressure (small bodies, average volume). * **However, there are absolutely no Green candles (Buyer Control).** This means the pause is purely due to sellers taking a breather or taking partial profits, **not** because buyers perceive the stock as cheap and are stepping in to accumulate.

Conclusion & Price Prediction

Based strictly on the candlestick classification algorithm provided, **the future price prediction is firmly BEARISH.**

Why?A fundamental rule of price action is that a trend remains intact until definitive opposing force appears. Because the volume multiplier confirms the downside (sellers are active and heavy) and there is a total absence of "Buyer Control" (+1 or +2) candles at these new lows, there is no technical evidence of a bottom.

What to expect next:1. **Primary Scenario (Continuation):** The current cluster of "No Control" (Grey) candles at the bottom will likely act as a bearish continuation flag. Expect sellers to reload, leading to another leg down characterized by fresh Light/Dark Red candles.2. **Invalidation (What would change my mind):** To predict a reversal, I would need to see a **Buyer Strong Control (+2, Dark Green)** candlestick. According to the algorithm, this would require a large bullish body closing near the high of the day, accompanied by a heavy volume spike (>1.3x average). Until that specific footprint appears to signal institutional accumulation, the path of least resistance is unequivocally down.

News & Analyst Targets

Here is a comprehensive research summary for Varun Beverages Limited (VBL) based on the latest market data and news for the week of March 28, 2026:

1) Latest News for VBL This Week (March 22 - March 28, 2026)

- **Bearish Technicals & High Derivative Activity:** On March 27, VBL witnessed a significant 11% to 13.5% surge in Open Interest (OI) in its derivatives segment. The stock has been facing downward momentum, trading near its 52-week low of INR 381-INR 390. Technical indicators show the stock trading below all key moving averages (5, 20, 50, 100, and 200-day).
- **Strong Delivery Volumes:** Despite the bearish price action, delivery volumes spiked significantly (e.g., 57.85 lakh shares mid-week), indicating that while short-term speculators are betting on the downside, institutional or retail investors may be using the dip for long-term accumulation.
- **Quarterly Earnings Release:** VBL reported its latest quarterly financial results, posting a Net Profit of INR 260.01 crore. While this represents a seasonal quarter-on-quarter decline of 65.11%, it marks a solid 32.90% year-on-year (YoY) growth. Revenues reached INR 4,204.42 crore, up 13.98% YoY.
- **African Acquisitions Paying Off:** Reports this week highlighted that VBL's recent acquisition of the South African brand Twizza is poised to yield massive cost synergies and is expected to double the company's market share in the region to 20% by 2027.
- **Upcoming AGM:** VBL announced the closure of its trading window and issued the final notice for its 31st Annual General Meeting (AGM), scheduled to be held virtually on April 1, 2026.

© 2026 Stock Research. All Rights Reserved.

2) Upgrades and Downgrades from Brokerages

- **Downgrades: MarketsMOJO** downgraded VBL from a "Hold" to a "Sell" rating, reflecting deteriorating technical momentum and heavy bearish options positioning. **YES Securities** and **Nuvama** have cut their respective target multiples and EPS estimates over the last few weeks, citing near-term risks from rising competitive intensity.
- **Maintained / Upgraded to "Buy":** Top-tier brokerages remain highly bullish on the stock's long-term compounding profile. **Bank of America (BofA)** and **Motilal Oswal** firmly maintained their "Buy" ratings, viewing the recent 52-week lows as a prime buying opportunity. **Sharekhan** reiterated an optimistic outlook, projecting a potential upside of up to 40% over the next year due to strong operating leverage from new plants. **Bajaj Broking** recently initiated coverage with a "Buy" rating, calling it a high-conviction pick.

3) Other News Directly or Indirectly Impacting VBL

- **Geopolitical Tensions & Crude Oil Shocks:** As a bottling franchise, VBL's margins are heavily exposed to crude oil prices, which dictate the cost of logistics and PET resin (used in plastic bottles). Recent escalations in the US-Iran-Israel conflict briefly pushed Brent crude past $110/barrel, acting as a massive indirect headwind that compressed FMCG sector margins.
- **Intense Domestic Competition:** The entry and aggressive pricing strategy of Reliance's Campa Cola in the carbonated soft drinks (CSD) and water segments continue to be a structural challenge, restricting VBL's pricing power in rural and semi-urban India.
- **Foreign Institutional Outflows:** A record-low Indian Rupee and heavy FII selling across broader Indian equities in March 2026 disproportionately impacted mid-to-large-cap consumer staples, driving VBL to underperform despite decent fundamentals.
- **Aggressive Portfolio Diversification:** To combat CSD seasonality and competition, VBL is aggressively pivoting. Recent indirect catalysts include an exclusive pilot distribution tie-up with Carlsberg for alcohol-beverages in Southern Africa, an expansion into the value-added dairy/juice segment via the Crickley Dairy acquisition, and operational scale-ups at their Morocco snacks facilities.

4) Latest Targets from Analyst Community and Brokerages for VBL

Below is the consolidated list of the most recent analyst price targets for the 2026 horizon:

Brokerage / Firm	Recommendation / Rating	Target Price (INR)	Key Rationale
Motilal Oswal (MOFSL)	Buy (Maintained)	550 - 570	Aggressive international expansion, pack optimization, and resilient domestic performance.
Bank of America (BofA)	Buy (Maintained)	550	Summer demand rebound, portfolio expansion, and capacity additions.
Nuvama	Buy / Hold (Revised)	558	Cut target from INR 595 after a slight 3-4% reduction in FY26/FY27 EPS estimates.
YES Securities	Buy / Hold (Revised)	535	Strong long-term visibility, but target multiple cut due to near-term competitive intensity.

© 2026 Stock Research. All Rights Reserved.

Brokerage / Firm	Recommendation / Rating	Target Price (INR)	Key Rationale
Bajaj Broking	Buy (Initiated)	519	Margin expansion from backward integration and a multi-year compounding profile.
Axis Securities	Buy	500	"Pick of the Week"; cited robust volume-led growth and the Carlsberg pilot.
ICICI Securities	Hold (Reiterated)	470	Cautious outlook on adverse pricing mix in India and rising FMCG competition.
Sharekhan	Buy	~560	Pointed out a ~40% upside from 52-week lows; highlighted operating leverage.
MarketsMOJO	Sell (Downgraded)	N/A	Downgraded due to bearish technicals, deteriorating momentum, and negative options data.

(Note: VBL stock is currently hovering in the INR 380 - INR 400 range, meaning the majority of top-tier brokerages currently estimate an upside of roughly 25% to 45% over the next 12 months.)

Stock Detailed Analysis Report

VBL.NS

Current Price: ₹389.30

Generated: 2026-03-28 11:58

VBL.NS - 3 Year Daily Price Chart

Long-term Fundamental Analysis (4 Years)

Metric	Is Growing?	Accelerating?	1Y Growth	3Y CAGR
Revenue	Yes	No	7.15%	17.26%
Net Income	Yes	No	17.03%	26.57%
ROE	No	Yes	-0.72%	-19.15%
EPS	Yes	No	25.59%	54.92%

Short-term Fundamental Analysis (6 Quarters)

Metric	Is Growing?	Recent QoQ	Avg QoQ
Revenue	Yes	-40.09%	3.41%
Net Income	Yes	-80.88%	55.67%
ROE	Yes	-82.07%	230.67%
EPS	Yes	-80.98%	53.30%

VBL.NS - Relative Strength Analysis

═══ OVERVIEW ═══:	
Benchmark Index:	^CNXFMCG
Sector:	FMCG
Classification:	**Neutral**
RS Score:	47.7/100
:	
═══ RS RATIOS ═══:	
1M RS:	**0.954 [Neutral]**
3M RS:	**0.967 [Neutral]**
6M RS:	**1.029 [Leader]**
1Y RS:	**0.804 [Neutral]**
:	
═══ TURNAROUND ANALYSIS ═══:	
Turnaround Status:	**Not Detected**
:	
SIGNAL CRITERIA::	
✗ **Emerging RS:**	**Not accelerating**
✓ **Medium-term Lagging:**	1Y=0.804 (≤1.0)
✗ **Performance Improving:**	**Not improving**

Relative Strength Analysis: VBL.NS vs ^CNXFMCG
Classification: Neutral

Price Performance Comparison (Normalized)

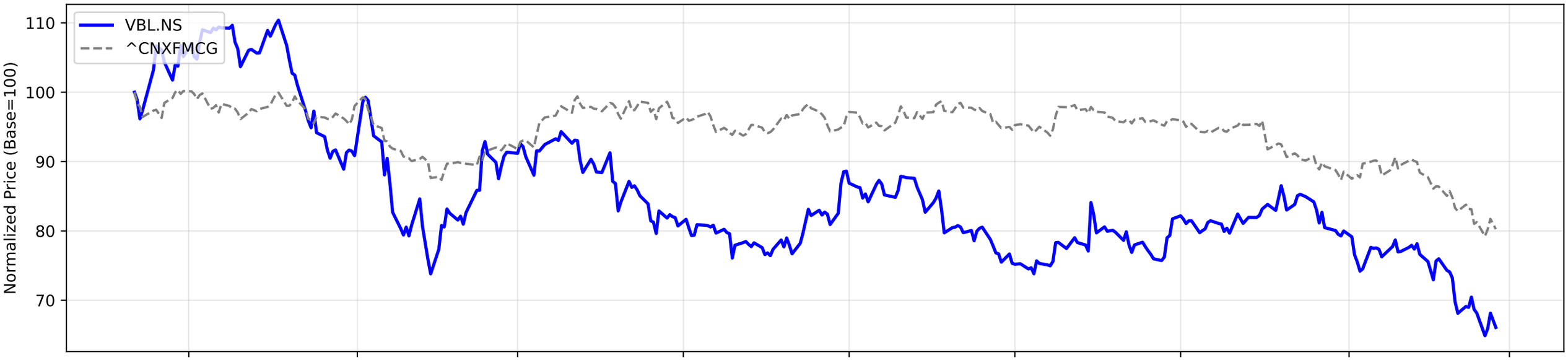

RS Ratio Trends (Multiple Timeframes)

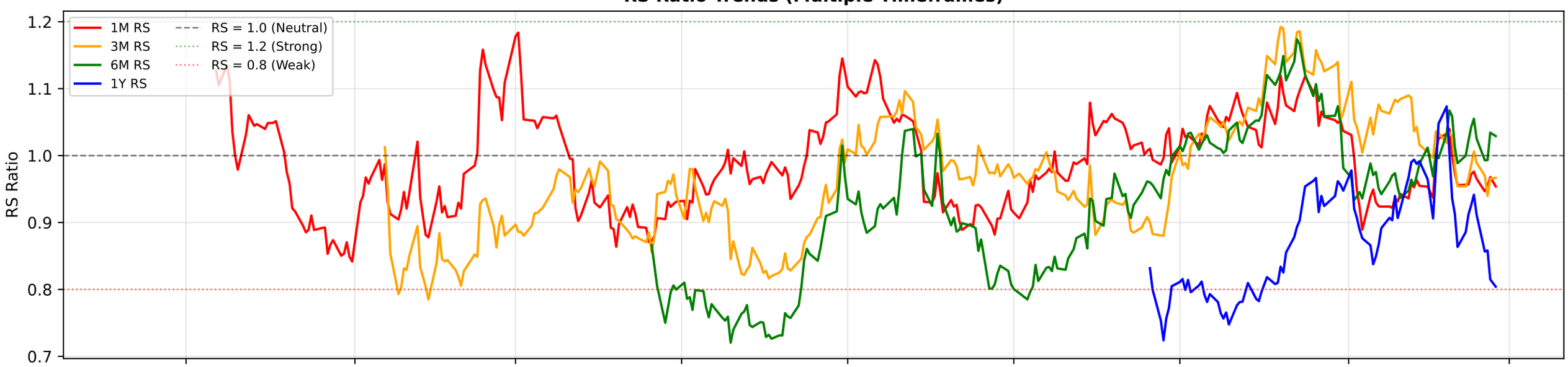

RS Composite Score Timeline

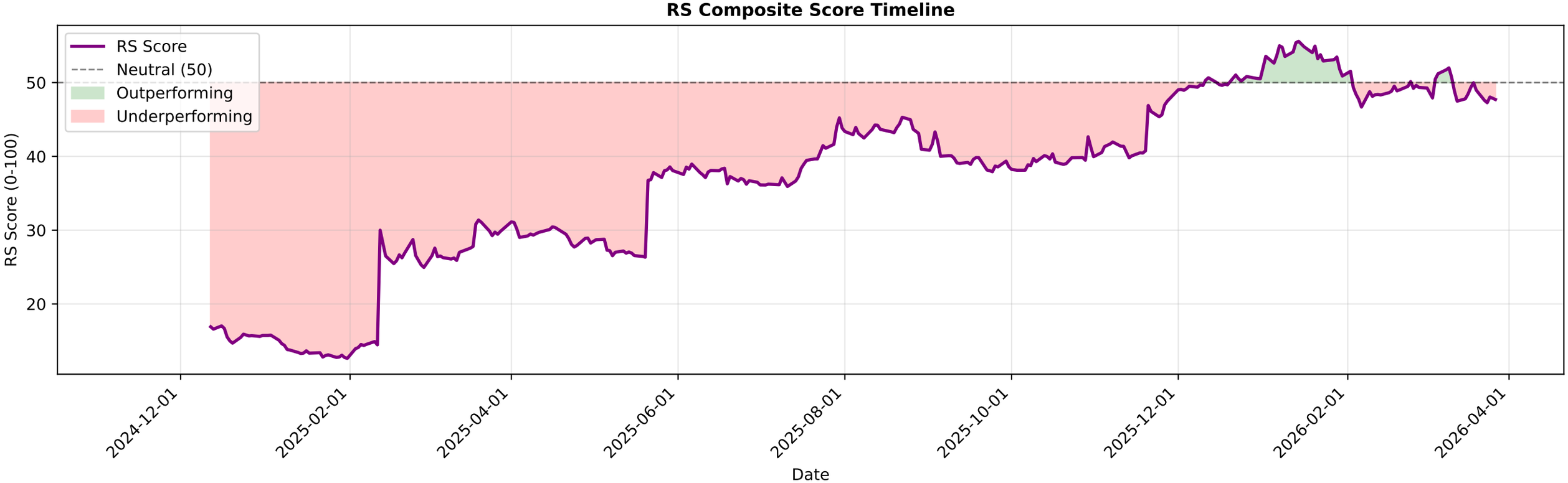

VBL.NS - EMA Crossover Summary

EMA 20:	415.34
EMA 50:	438.43
EMA 200:	471.40
Trend Status:	**Strong Downtrend**

VBL.NS EMA Crossover Analysis
Close Price
EMA 20
EMA 50
EMA 200
Price
600
500
400
300
200
100
2022-07
2023-01
2023-07
2024-01
2024-07
2025-01
2025-07
2026-01
Date

VBL.NS - Bollinger Bands Summary

Current Price:	389.30
Upper Band:	466.95
Middle Band (SMA 20):	419.71
Lower Band:	372.47
%B:	0.1781
Band Width:	0.2251
Status:	Lower Half
Signal:	None
Recent Signal 1:	**Buy Signal at 2026-03-13 00:00:00+05:30**
Recent Signal 2:	**Buy Signal at 2026-03-16 00:00:00+05:30**
Recent Signal 3:	**Buy Signal at 2026-03-23 00:00:00+05:30**

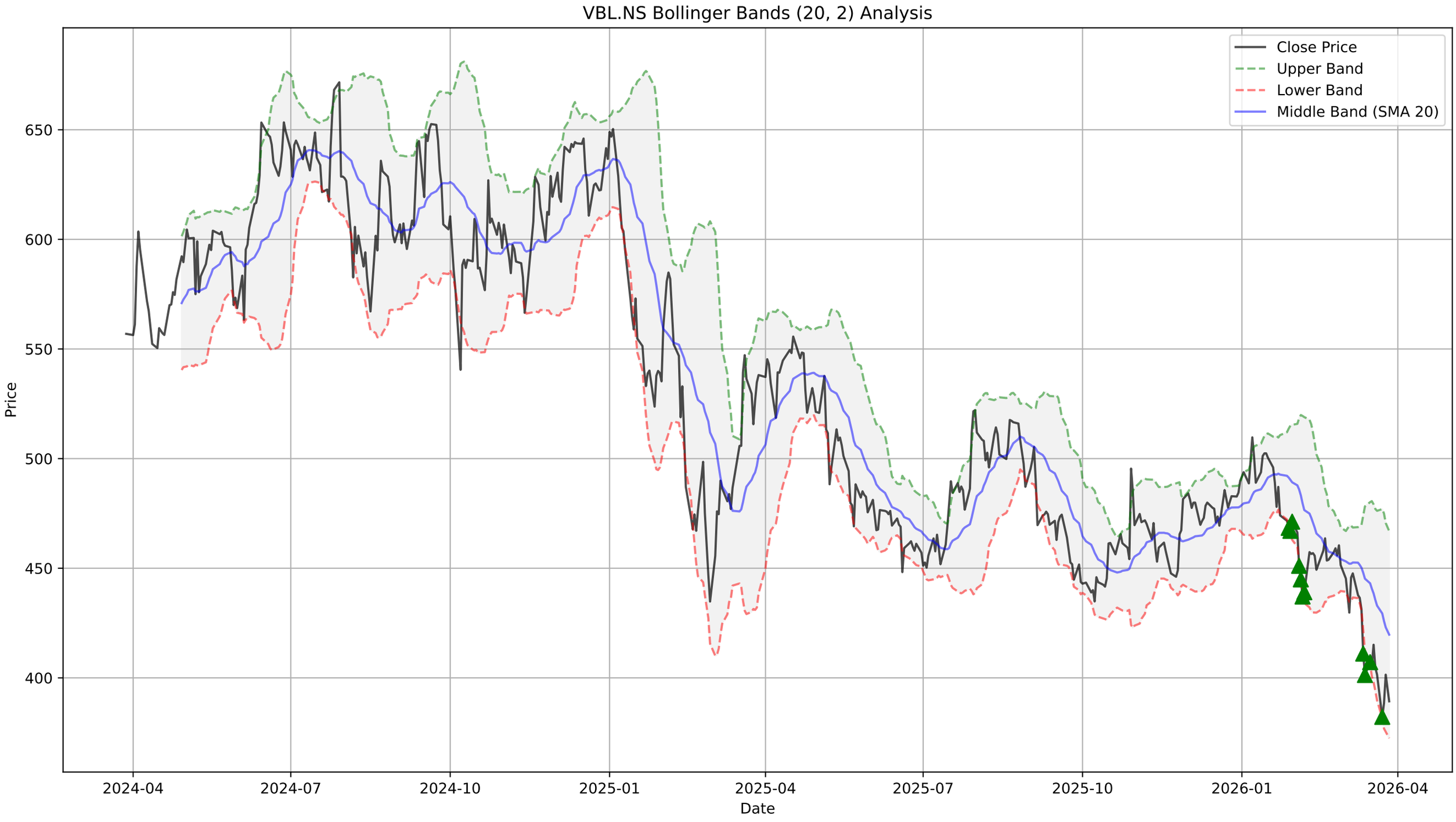
VBL.NS Bollinger Bands (20, 2) Analysis
Close Price
Upper Band
Lower Band
Middle Band (SMA 20)
Price
650
600
550
500
450
400
2024-04
2024-07
2024-10
2025-01
2025-04
2025-07
2025-10
2026-01
2026-04
Date

VBL.NS - Supertrend Summary

Status:	**DOWNTREND (Sell)**
Supertrend Value:	430.82
Signal Identified On:	2026-01-27

Supertrend Analysis for VBL.NS (Period: 14, Multiplier: 3.0, Interval: 1d)
Close Price
Supertrend
Buy Signal
Sell Signal
Price
Date
700
600
500
400
300
200
100
0
2024-04
2024-07
2024-10
2025-01
2025-04
2025-07
2025-10
2026-01
2026-04

VBL.NS - MACD Summary

MACD Line:	-16.91
Signal Line:	-15.04
Histogram:	-1.86
Trend:	**Bearish**
Momentum:	**Weakening**
Signal:	None

VBL.NS Price
Close Price
650
600
550
500
450
400
2024-04
2024-07
2024-10
2025-01
2025-04
2025-07
2025-10
2026-01
2026-04

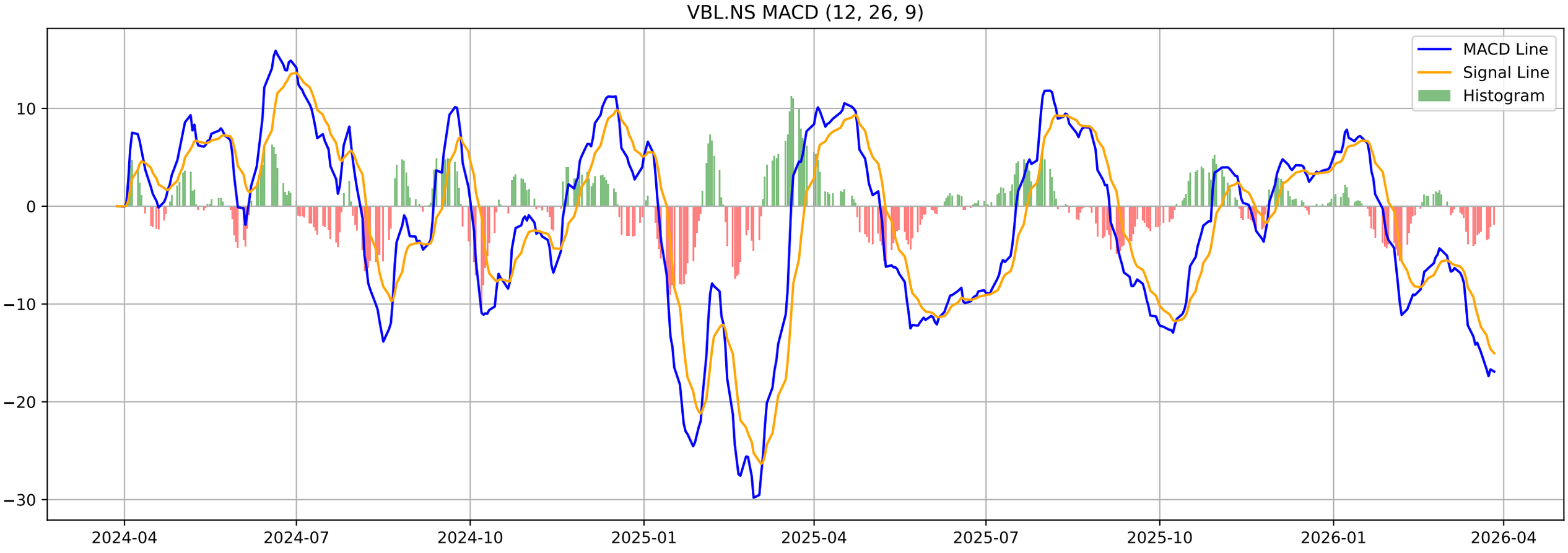
VBL.NS MACD (12, 26, 9)
MACD Line
Signal Line
Histogram
10
0
−10
−20
−30
2024-04
2024-07
2024-10
2025-01
2025-04
2025-07
2025-10
2026-01
2026-04

VBL.NS - Volatility Squeeze Summary

BB Width:	0.2251
ATR:	14.1929
Total Signals:	19
Signal 1:	BB Squeeze at 2026-03-02 00:00:00+05:30 (Price: 445.30)
Signal 2:	**BB Squeeze (Bearish Breakout) at 2026-03-04 00:00:00+05**
Signal 3:	BB Squeeze at 2026-03-05 00:00:00+05:30 (Price: 445.75)
Signal 4:	BB Squeeze at 2026-03-06 00:00:00+05:30 (Price: 447.65)
Signal 5:	BB Squeeze at 2026-03-09 00:00:00+05:30 (Price: 437.75)

VBL.NS - Volatility Squeeze Analysis

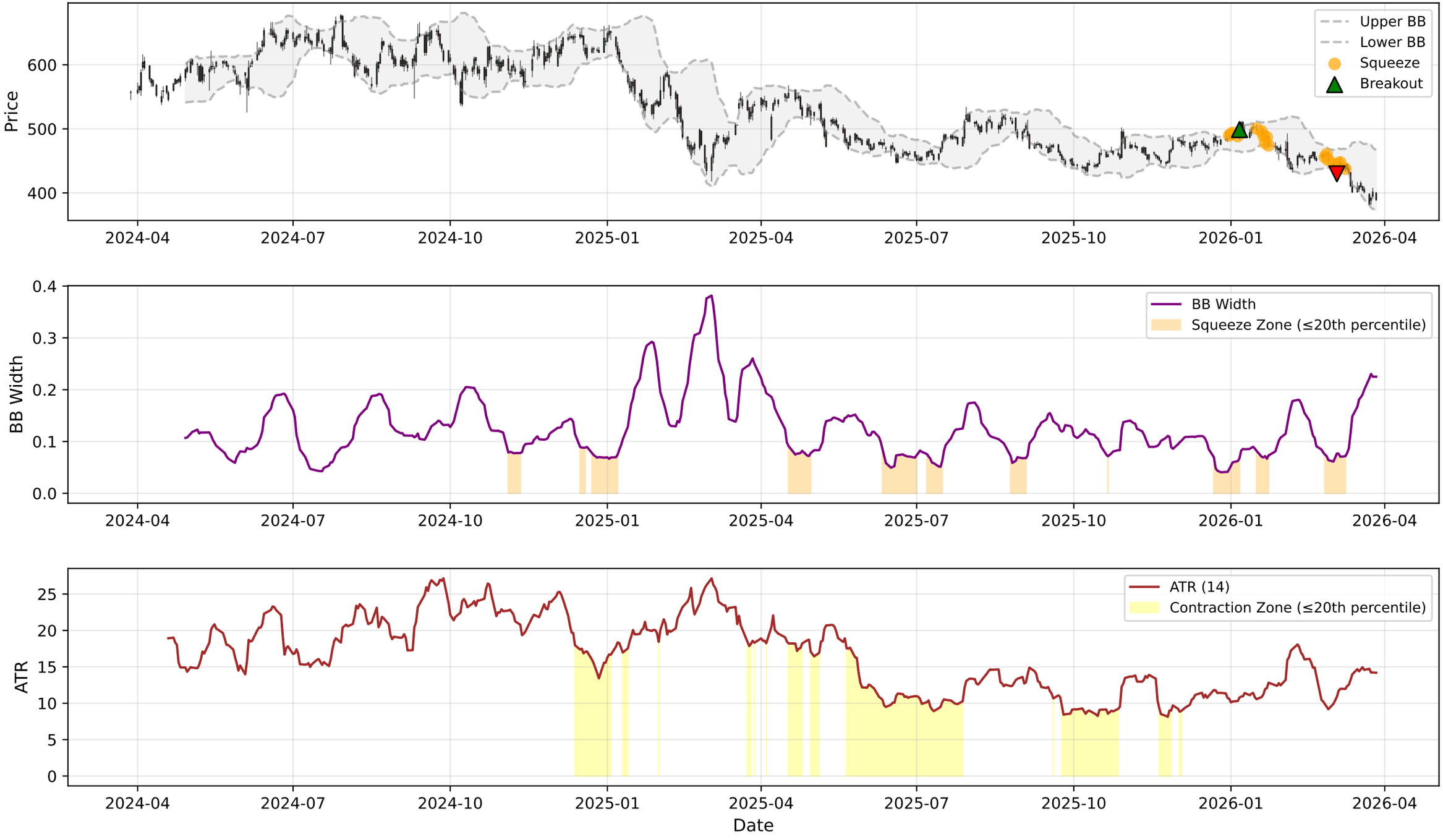

VBL.NS - RSI-Volume Summary

Current RSI:	34.59
Current Volume:	8968617
Volume MA 20:	6582447
Bullish Divergences:	2
Bearish Divergences:	3
Bullish Div 1:	Date: 2025-06-04 00:00:00+05:30, Price: 467.35
Bullish Div 2:	Date: 2026-03-04 00:00:00+05:30, Price: 429.75
Bearish Div 1:	Date: 2024-06-27 00:00:00+05:30, Price: 653.37
Bearish Div 2:	Date: 2025-01-03 00:00:00+05:30, Price: 650.34

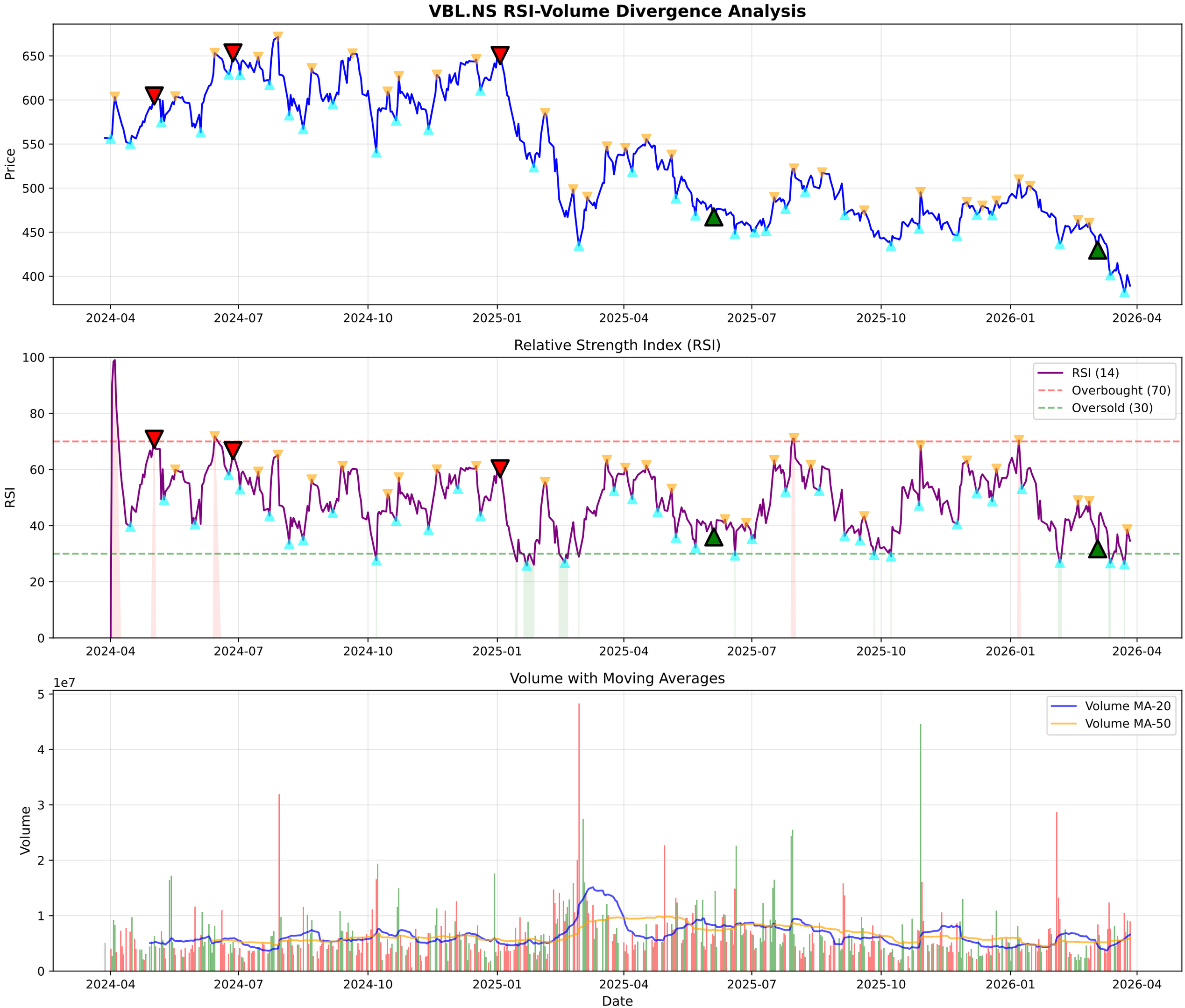
VBL.NS RSI-Volume Divergence Analysis
Price
650
600
550
500
450
400
2024-04
2024-07
2024-10
2025-01
2025-04
2025-07
2025-10
2026-01
2026-04
Relative Strength Index (RSI)
RSI
100
80
60
40
20
0
RSI (14)
Overbought (70)
Oversold (30)
Volume with Moving Averages
1e7
Volume
5
4
3
2
1
0
Volume MA-20
Volume MA-50
Date

VBL.NS - Volume Analysis

═══ VOLUME ANALYSIS ═══:	
Status:	**34 Signals Detected**
:	
2026-02-04 [-]:	Distribution Day
2026-03-04 [+]:	**Selling Exhaustion (Bullish Div)**
2026-03-11 [-]:	Distribution Day
2026-03-13 [+]:	**Selling Exhaustion (Bullish Div)**
2026-03-20 [-]:	Distribution Day

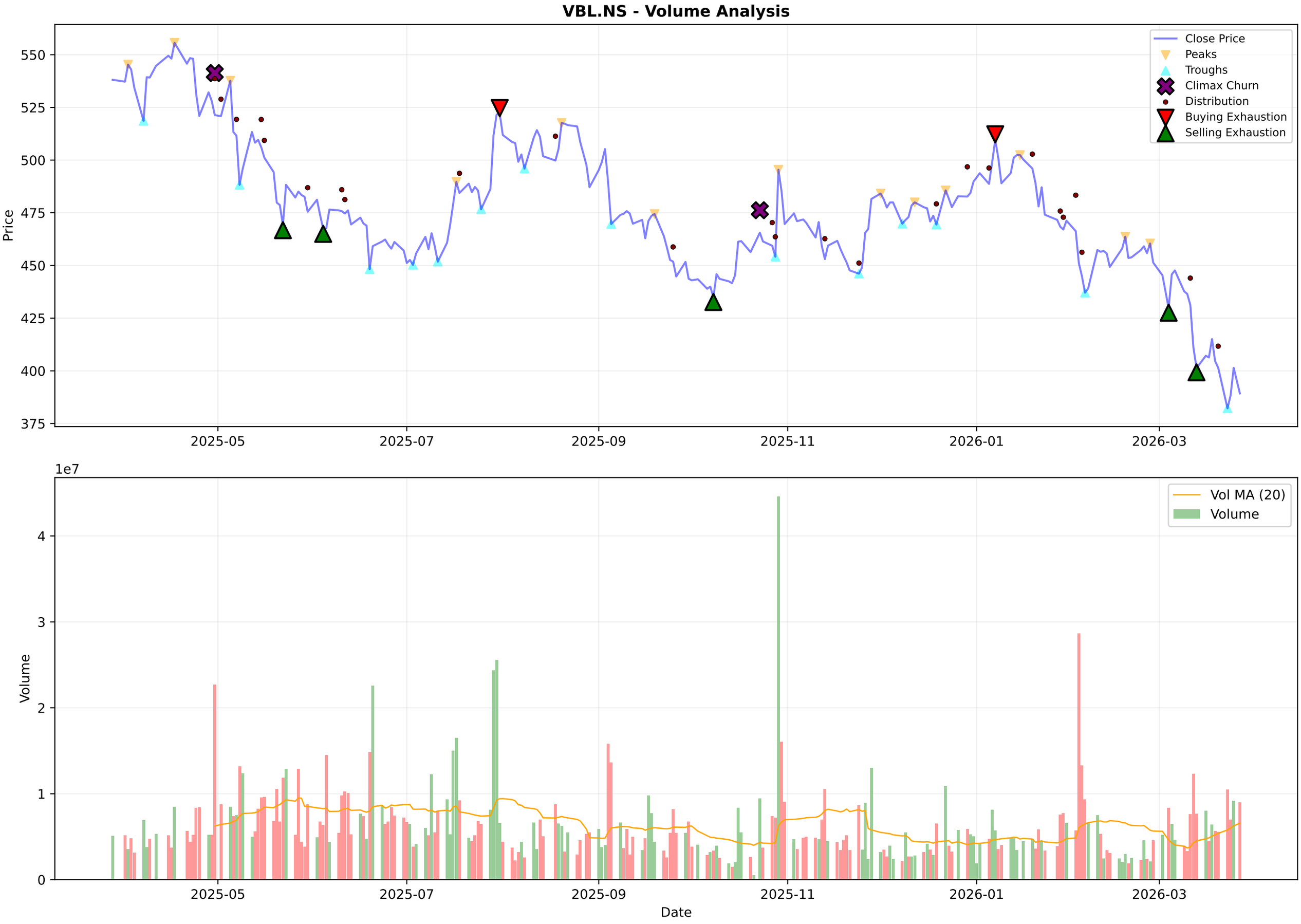
VBL.NS - Volume Analysis
Close Price
Peaks
Troughs
Climax Churn
Distribution
Buying Exhaustion
Selling Exhaustion
Price
550
525
500
475
450
425
400
375
2025-05
2025-07
2025-09
2025-11
2026-01
2026-03
1e7
Vol MA (20)
Volume
Volume
4
3
2
1
0
Date

VBL.NS - Candlestick Classification Summary

═══ CANDLESTICK CLASSIFICATION ═══:	
Latest Classification:	**Seller Control**
Recent Trend Score (10-day avg):	-0.20
:	
Distribution:	
No Control:	115
Seller Control:	65
Buyer Control:	42
Buyer Strong Control:	4
Seller Strong Control:	2

VBL.NS - Candlestick Classification
Seller Strong Control
Seller Control
No Control
Buyer Control
Buyer Strong Control
Price
540
520
500
480
460
440
420
400
380
1e7
Volume
4
3
2
1
0
2025-07-08
2025-08-01
2025-08-29
2025-09-24
2025-10-21
2025-11-18
2025-12-12
2026-01-08
2026-02-04
2026-03-02
Date

Multi-Timeframe Supertrend Analysis

Timeframe	Status	Value	Last Price	Signal Date
1 Week	**DOWNTREND (Sell)**	445.6	389.3	2026-02-02
1 Day	**DOWNTREND (Sell)**	430.82	389.3	2026-01-27
15 Min	**DOWNTREND (Sell)**	393.97	388.9	2026-03-27

Multi-Timeframe MACD Analysis

Timeframe	Trend	Momentum	Signal
1 Week	**Bearish**	Strengthening	No Signal
1 Day	**Bearish**	Weakening	No Signal
15 Min	**Bearish**	Strengthening	No Signal

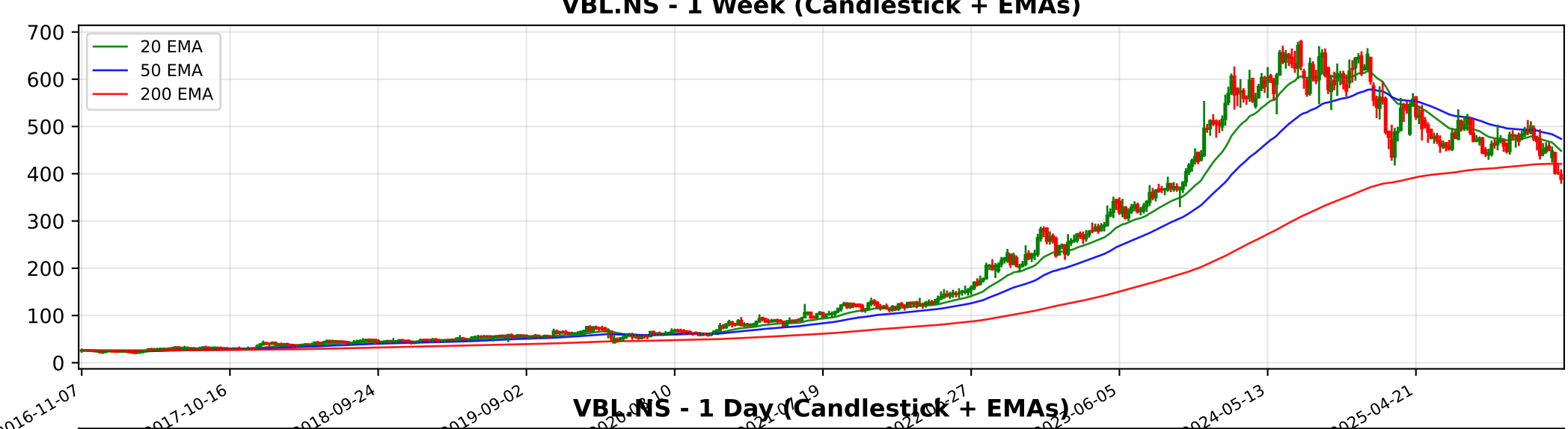
VBL.NS - 1 Week (Candlestick + EMAs)
20 EMA
50 EMA
200 EMA
700
600
500
400
300
200
100
0
2016-11-07
2017-10-16
2018-09-24
2019-09-02
2024-05-13
2025-04-21

VBL.NS - 1 Day (Candlestick + EMAs)
20 EMA
50 EMA
200 EMA
650
600
550
500
450
400
2024-03-28
2024-06-12
2024-08-23
2024-11-01
2025-10-29
2026-01-08
2026-03-20

VBL.NS - 15 Min (Candlestick + EMAs)
20 EMA
50 EMA
200 EMA
480
460
440
420
400
380

Trendlyne Snapshot - VBL_main

Markets | MarketMind AI | Baskets | Alerts | F&O | MF | Reports | Screeners | Subscribe | Superstars | Portfolio | Watchlist | Insider Trades | Results | More

Search Stock, IPO, MF

MARKETS / SECTOR : FOOD, BEVERAGES & TOBACCO / INDUSTRY : OTHER FOOD & BEVERAGES / VARUN BEVERAGES LTD.

Varun Beverages Ltd.

Ask MarketMind AI v1.5

NSE: VBL | BSE: 540180

Varun Beverages Live Share Price Today, Share Analysis and Chart

Falling Comet

IRAN WAR IMPACT The impact of the ongoing conflict and the closure of the Strait of Hormuz on Varun Beverages Ltd. (VBL) is primarily negative, driven by increased input costs and supply chain logistics rather than direct geographical exposure to the conflic... Read More

389.30 -12.15 (-3.03%)

↓ New 52W Low in past week

9.7M NSE+BSE Volume

NSE 27 Mar, 2026 3:31 PM (IST)

Watchlist | Portfolio | Alert | My Notes

Overview | FORECASTER | STOCK REPORT | Buy Sell Zone | F&O | Financials | News | Reports | Technicals | Shareholding | Deals | Corporate Actions | Alerts (1) | About

Durability score 65.0 / 100 — High Financial Strength

Valuation Score 29.7 / 100 — Expensive Valuation

Momentum Score 30.3 / 100 — Technically Bearish

Analyst Price Target — FORECASTER

558

1Yr Price target upside is 43%

Falling Comet — These stocks have good quality. But weak financials and technicals should make investors cautious

View Similar | Embed DVM

7 | 18 | 4 | 1

SWOT Analysis

Check Before You Buy

VIEW FULL CHECKLIST

Medium rank — 9 Positive • 14 Negative

39.1% Pass in checklist

0 | 45 | 55 | 100

PE Valuation Check

Right Now — Undervalued 82.4%

1 Year Forward — Undervalued 105.2%

INSIGHT High 5Yr PE Avg of 79.1 may distort upside values.

DVM | Key Metrics | Price Chart | Forecaster | Financials | Technicals | Shareholding | Deals | Documents | Corporate actions | Company Profile

Varun Beverages Key Metrics

Preset Metrics

ROE Ann. %	15.5
Broker Average Target	575.26
Market Capitalization	131,664.9
Price to Book	14.3

Trendlyne Snapshot - VBL_forecaster

Markets | MarketMind AI | Baskets | Alerts | F&O | MF | Reports | Screeners | Subscribe | Superstars | Portfolio | Watchlist | Insider Trades | Results | More

Search Stock, IPO, MF

MARKETS / SECTOR : FOOD, BEVERAGES & TOBACCO / INDUSTRY : OTHER FOOD & BEVERAGES / VARUN BEVERAGES LTD.

Varun Beverages Ltd.

NSE: VBL | BSE: 540180

Falling Comet

Download real time STOCK REPORT

389.30 -12.15 (-3.03%)

↓ New 52W Low in past week

9.7M NSE+BSE Volume

NSE 27 Mar, 2026 3:31 PM (IST)

Watchlist | Portfolio | Alert | My Notes

Overview | FORECASTER | STOCK REPORT | Buy Sell Zone | F&O | Financials | News | Reports | Technicals | Shareholding | Deals | Corporate Actions | Alerts | About

Varun Beverages - VBL - stock price prediction, stock forecast, target price, analyst ratings from 24 analysts

Varun Beverages has a share price target of Rs 558, revenue growth forecast of 13.9%, and profit growth estimate of 12.0% for FY26, based on top 24 analyst calls.

Varun Beverages FORECASTER - Analyst Estimates

FORECASTER DASHBOARD →

SHARE PRICE TARGET FORECAST

12 MONTH ESTIMATE

↑ HIT Varun Beverages's share price target is above the current price, with an upside of 43.4%

EPS FORECAST

QUARTER | ANNUAL

↑ HIT Varun Beverages's EPS was higher than average estimate 3 times in past 3 years

CONSENSUS RECOMMENDATION

24 ANALYST Recommendations

STRONG BUY

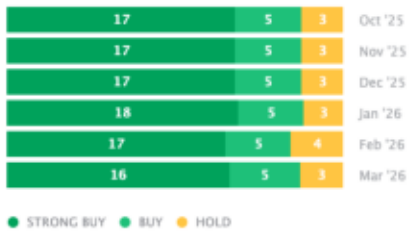

The consensus recommendation from 24 analysts for Varun Beverages is STRONG BUY