© 2026 Stock Research. All Rights Reserved.

Strategic Trading Analysis

Based on the provided Stock Detailed Analysis Report for ZYDUSLIFE.NS, here is the assessment from the perspective of a positional equity trader targeting a 1-4 month time horizon.

Step 1: Audit the Data

- **Data Present:** The report is exceptionally comprehensive. It includes daily, weekly, and 15-minute price charts, moving averages (20, 50, 200 EMAs), Momentum indicators (RSI, MACD), Volatility metrics (Bollinger Bands, ATR, Squeeze analysis), Trend indicators (Supertrend), Relative Strength vs. Sector, Volume analysis, fundamental snapshots, and analyst estimates.
- **Data Missing:** Broad market context (e.g., Nifty 50 or Nifty Pharma index charts to gauge market wind), detailed institutional holdings/order flow, and short interest data.
- **Confidence Level:** High. The sheer volume of technical and multi-timeframe data provides a robust foundation for identifying trend structure and momentum conditions.

Step 2: Analyze the Setup

- **Price Structure & Trend:** The stock is currently in a primary and intermediate downtrend. At INR 896.70, the price is trading below its 20-day (INR 897.66), 50-day (INR 904.09), and 200-day (INR 930.38) EMAs. The EMAs are stacked in a bearish configuration. The multi-timeframe Supertrend is uniformly flashing a "**Downtrend** (Sell)" signal.
- **Momentum & Reversal Clues:** While the trend is bearish, several leading indicators suggest a potential bottoming process. There are multiple bullish RSI divergences, a recent "Turnaround Detected" signal in Relative Strength (1M RS > 3M RS), and the stock is currently in a Volatility Squeeze (contraction zone).
- **Confluence:** We have a conflict between current price action (bearish) and underlying momentum/volatility compression (suggesting an explosive move is brewing). As a risk-averse positional trader, buying a stock strictly below its 50-day and 200-day EMAs constitutes trying to catch a falling knife. A confirmed trend reversal is mandatory before committing capital.

Step 3: Formulate the Recommendation

NO - Do not enter this stock right now.

Reasoning: The stock remains under strict "Seller Control" (as per candlestick classification) and is capped by heavy overhead resistance from descending moving averages. Entering now carries an asymmetrical downside risk if the current consolidation breaks lower. However, the presence of a volatility squeeze and bullish divergences makes this a high-priority watchlist candidate for a breakout trade.

Here is the conditional plan to execute if the setup matures:

- **Condition to Buy:** A decisive daily close above the 50-day EMA with expanding volume, confirming the volatility squeeze has fired to the upside and invalidating the immediate bearish structure.
- **Entry Price:** ~INR 908.00 - INR 910.00 (Buy only upon a confirmed daily close above the INR 904.09 EMA 50 level).
- **Stop Loss:** INR 870.00 (A hard stop placed just below the recent consolidation base and lower Bollinger Band).
- **Take Profit:** INR 990.00 (Aligns with the analyst target of INR 992 and previous major structure resistance. *Note: Expect initial friction around the 200-day EMA at INR 930, but a break above the 50-day EMA out of a squeeze typically possesses the momentum to test higher bands.*)

© 2026 Stock Research. All Rights Reserved.

Candlestick Classification Analysis

Based on the provided report and the specific Candlestick Classification algorithm you outlined, here is my interpretation and prediction as a seasoned price action trader analyzing **ZYDUSLIFE.NS**.

1. Executive Summary & Prediction

- **Future Price Direction: BEARISH (Downside)**
- **Path of Least Resistance:** Lower. The stock is highly likely to retest the recent swing lows around the INR 850-INR 860 level, with a high probability of breaking below it if buyer conviction does not drastically change.

Here is the detailed breakdown of the price action using your classification system based on Pages 20 and 21.

---

2. Current Candlestick State & Momentum (Page 20 Analysis)

- **Latest Classification: Seller Control (Light Red / -1 Score).** According to your algorithm, this indicates a moderate bearish candle or a strong down-move on lower volume. It shows that by the end of the most recent session, sellers were comfortably holding the price near the lower end of the day's range. Buyers completely failed to defend the close.
- **Recent Trend Score (10-day avg): -0.40.** This is a critical metric. A negative 10-day average confirms persistent, structural selling pressure. It means that over the last two weeks, the net sum of daily price action has been dominated by sellers.
- **Historical Context (Distribution):** Out of the tracked period, there have been 68 seller-controlled days (65 Control + 3 Strong Control) compared to only 43 buyer-controlled days. The dominant force over this entire cycle has clearly been distribution (selling). Furthermore, the complete absence of "Buyer Strong Control" (+2) recently shows a total lack of institutional accumulation.

---

3. Price Action & Chart Interpretation (Page 21 Analysis)

Looking at the chart on Page 21, the story unfolds exactly as the classification algorithm implies:

- **The Macro Downtrend:** The stock has been in a relentless sequence of lower highs and lower highs since peaking above INR 1050. Every time the price attempts to rally, it creates a lower peak.
- **The Recent Failed Bounce:** Notice the recent price action around the INR 860-INR 870 level. We saw a minor cluster of "Buyer Control" (Light Green) candles that managed to push the price up toward INR 940. However, observe what happened next: **The buyers immediately lost conviction.**
- **Rejection at Resistance:** As price approached INR 940, it was met immediately with "Seller Control" (Light Red) candles. According to your logic (wicks + close position), this means intraday buying attempts were aggressively rejected (likely leaving upper wicks) and prices were forced to close near their lows.
- **The "No Control" (Grey) Bleed:** On the far right of the chart, leading into the current price of ~INR 896, we see a mix of Grey (No Control) and Light Red (Seller Control) candles. Grey indicates small bodies or long wicks on both sides (indecision). In a downtrend, "No Control" usually acts as a bearish continuation pattern-it shows buyers are too weak to reverse the trend, and sellers are simply resting before the next leg down.

4. Volume Context

According to your algorithm, volume is the "validator." Looking at the volume pane at the bottom of Page 21:*

© 2026 Stock Research. All Rights Reserved.

When the stock attempts to rally (green bars), volume generally remains subdued or average. This triggers the *Step 4* penalty in your logic (low volume weakens the signal), reducing potential "+2" days to "+1" days. * Conversely, the volume spikes visible on the chart often align with red days, validating the sellers' conviction. Institutional money is not stepping in to buy this dip.

Conclusion

To reverse this trend, your classification system dictates that we *must* see a "Buyer Strong Control" (+2) candle-meaning a large green body, closing near the absolute high, validated by high volume (>1.3x average).

Currently, there is absolutely no evidence of this. The stock is trapped in a downward channel dominated by "Seller Control." Traders should expect the stock to continue drifting downward to test the **INR 850-INR 860 support zone**. Initiating long positions here is equivalent to catching a falling knife, as the candlestick classifications show sellers are fully in the driver's seat.

News & Analyst Targets

As a stock research analyst, here is the comprehensive analysis and latest intelligence on **Zydus Lifesciences Ltd. (ZYDUSLIFE)** for the week ending March 28, 2026.

1) Latest News for ZYDUSLIFE This Week

The current week has been highly eventful for Zydus Lifesciences, characterized by aggressive product launches, strategic partnerships, and regulatory milestones:* **Semaglutide Launch & Key Partnerships:** Following the expiry of the semaglutide patent in India on March 20, 2026, Zydus aggressively launched its generic semaglutide injection. To stand out, the company introduced the drug in a differentiated, reusable, multi-dose, dose-adjustable pen device aimed at improving patient convenience. To maximize market penetration, Zydus has signed significant co-marketing and licensing agreements with Torrent Pharma and Lupin. * **USFDA Approvals:** Zydus secured several final approvals from the USFDA this week. This includes approvals for Ivermectin Tablets (3 mg), Dapsone Tablets (25 mg and 100 mg), Bosentan tablets for oral suspension (32 mg), and Cevimeline Hydrochloride Capsules (30 mg).* **Orphan Drug Designation:** The company received a USFDA Orphan Drug Designation (ODD) for its drug Desidustat, which is being evaluated for the treatment of Sickle Cell Disease. * **Biosimilars Milestone:** Zydus launched *ANYRA*, India's first indigenously developed Aflibercept biosimilar, expanding its presence in the ophthalmology segment for treating serious retinal disorders. Furthermore, its proposed pembrolizumab biosimilar (FYB206) successfully met its primary objective in a pharmacokinetic study, paving the way for a USFDA Biologics License Application.* **Clean USFDA Inspection:** The company announced the successful closure of a Pre-Approval Inspection (PAI) at its injectable medical devices Unit 9 facility in Changodar, Ahmedabad, with zero observations from the USFDA.* **Corporate Actions:** Zydus announced the closure of its trading window for

© 2026 Stock Research. All Rights Reserved.

insiders starting April 1, 2026, ahead of the declaration of its FY26 audited financial results.

2) Brokerage Upgrades and Downgrades

The analyst community is currently exhibiting a mixed to polarized sentiment regarding Zydus Lifesciences' near-term outlook:* **Upgrades/Positive Affirmations: Nomura** reiterated a **'Buy'** rating this week, highlighting Zydus as a top pick to capitalize on the ~Rs 12,000 crore generic semaglutide market in India. They are optimistic about Zydus's pricing strategy, reusable pen, and strategic distribution tie-ups with Torrent and Lupin. * **Downgrades/Cautious Stances:** Earlier in the quarter, **Nuvama** downgraded the stock to **'Reduce'**, revising FY27 earnings per share estimates downward by 11% due to rising competition facing the company's key US product portfolio. Similarly, quantitative platform **MarketsMOJO** recently downgraded the stock to a **'Sell'** rating due to mixed technical indicators and broader sector volatility. **Motilal Oswal** maintained a **'Neutral'** stance, citing that while US and consumer wellness growth is healthy, moderate growth in domestic formulations has capped upside potential.

3) Direct and Indirect Market Impacts

Several broader developments and rumors are actively influencing ZYDUSLIFE's stock dynamics:* **Semaglutide Price War (Direct Impact):** While the semaglutide market launch is a massive tailwind, intense competition is building. Peers like Alkem Laboratories have adopted highly aggressive pricing strategies to capture volume, which could trigger a price war and compress anticipated margins for Zydus and its partners.* **Surge in Derivatives Open Interest (Direct Impact):** This week, Zydus Lifesciences witnessed a sharp 12.5% to 13.15% surge in derivatives Open Interest (OI) accompanied by robust delivery volumes (up 34% compared to the 5-day average). This indicates heavy institutional positioning and fresh directional bets being placed ahead of the company's FY26 earnings and recent product launches.* **Mega-Acquisition Rumors (Indirect/Direct Impact):** Media reports suggest Zydus is evaluating a potential majority-stake acquisition of US-based Ardelyx, valued between $2.2 billion and $2.5 billion. If pursued, this could require a major equity raise (estimated around INR 5,000 crore) and internal cash depletion, which might act as a near-term overhang on the stock due to equity dilution concerns. * **Regulatory/Tax Overhang (Direct Impact):** The company recently received a demand Order-In-Original from the Assistant Commissioner of State Tax, Gujarat, which adds to a slight regulatory friction alongside prior GST audits.

4) Latest Targets from Analysts and Brokerages

Below is a consolidated summary of the latest target prices and ratings for ZYDUSLIFE from top brokerages and consensus platforms as of March 2026. The current market price (CMP) is hovering around INR 896 - INR 903.

Brokerage / Research Firm	Date of Update	Rating / Recommendation	Target Price (INR)	Implied Upside (Approx.)
Nomura	March 23, 2026	Buy	INR 1,140	+26% to +28%
Sharekhan	FY26 Outlook	Buy	INR 1,200	+33%
Jefferies	Feb 10, 2026	Maintain (Hold/Buy)	INR 1,130	+25%

Stock Analysis Report

© 2026 Stock Research. All Rights Reserved.

Brokerage / Research Firm	Date of Update	Rating / Recommendation	Target Price (INR)	Implied Upside (Approx.)
JPMorgan	Feb 2026	Hold	INR 1,090	+20%
Motilal Oswal	Q3 / Feb 2026	Neutral	INR 1,000	+11%
Simply Wall St	March 2026	Fair Value Estimate	INR 993.70	+10%
Trendlyne Consensus	March 2026	Hold (Average of 13)	INR 1,020.40	+13.8%
Investing.com Consensus	March 2026	Neutral (Average of 30)	INR 992.07	+10.6%

(Note: Target Prices and ratings are derived from the latest available analyst notes.)

Stock Detailed Analysis Report

ZYDUSLIFE.NS

Current Price: ₹896.70

Generated: 2026-03-28 12:04

ZYDUSLIFE.NS - 3 Year Daily Price Chart

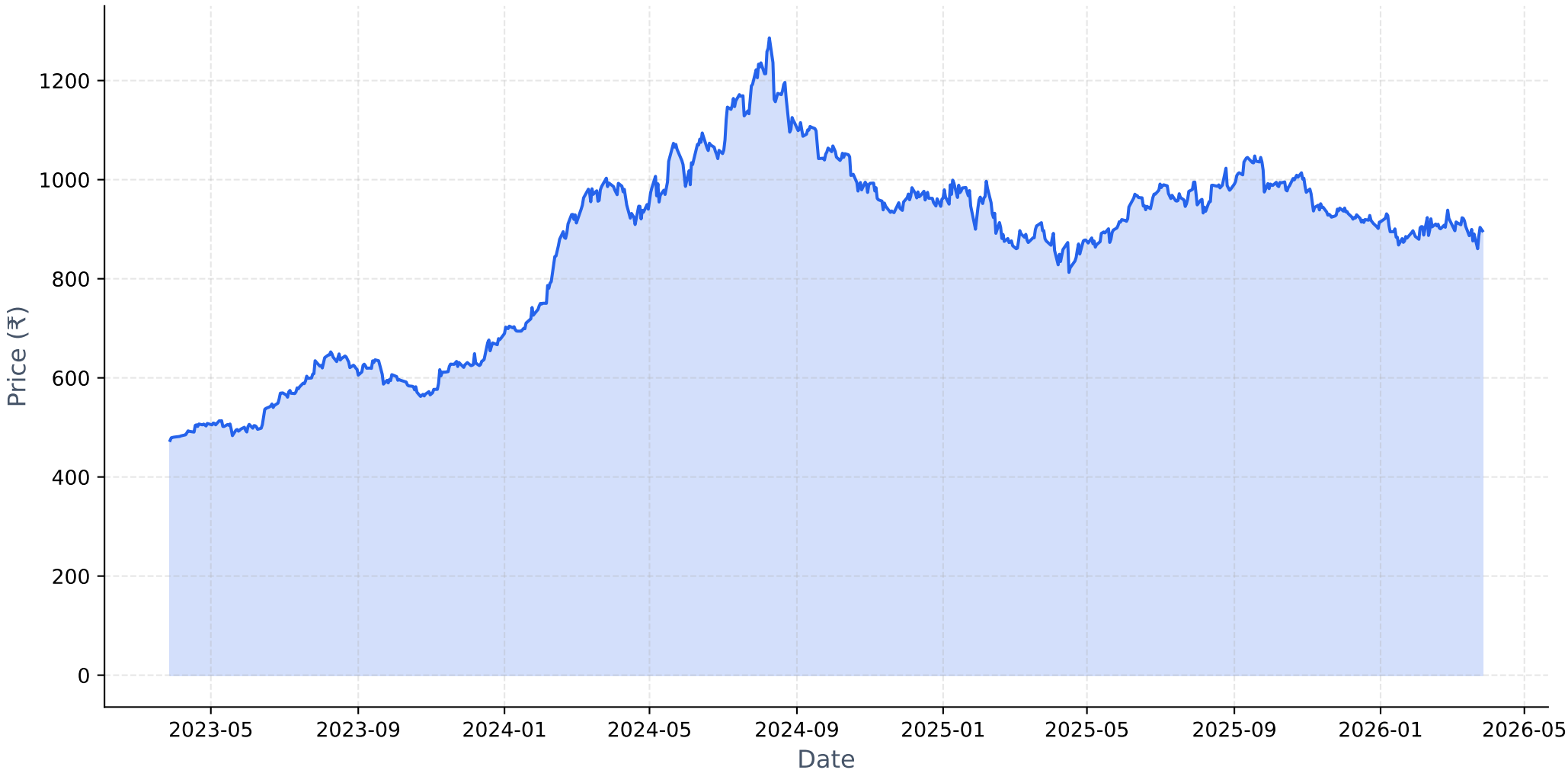

Long-term Fundamental Analysis (4 Years)

Metric	Is Growing?	Accelerating?	1Y Growth	3Y CAGR
Revenue	Yes	Yes	18.68%	15.04%
Net Income	Yes	Yes	17.26%	0.28%
ROE	No	Yes	-2.93%	-10.55%
EPS	Yes	Yes	17.91%	0.86%

Short-term Fundamental Analysis (6 Quarters)

Metric	Is Growing?	Recent QoQ	Avg QoQ
Revenue	Yes	4.85%	7.66%
Net Income	Yes	-28.95%	5.76%
ROE	Yes	17.08%	17.08%
EPS	No	-28.94%	-17.49%

ZYDUSLIFE.NS - Relative Strength Analysis

═══ OVERVIEW ═══:	
Benchmark Index:	^CNXPHARMA
Sector:	Pharma
Classification:	**Neutral**
RS Score:	47.5/100
:	
═══ RS RATIOS ═══:	
1M RS:	**0.995 [Neutral]**
3M RS:	**0.993 [Neutral]**
6M RS:	**0.863 [Neutral]**
1Y RS:	**0.922 [Neutral]**
:	
═══ TURNAROUND ANALYSIS ═══:	
Turnaround Status:	**!! DETECTED !!**
:	
SIGNAL CRITERIA::	
✓ **Emerging RS:**	1M (0.995) > 3M (0.993)
✓ **Medium-term Lagging:**	6M=0.863, 1Y=0.922 (≤1.0)
✓ **Performance Improving:**	3M (-3.4%) > 6M (-13.4%)

Relative Strength Analysis: ZYDUSLIFE.NS vs ^CNXPHARMA
Classification: Neutral

Price Performance Comparison (Normalized)

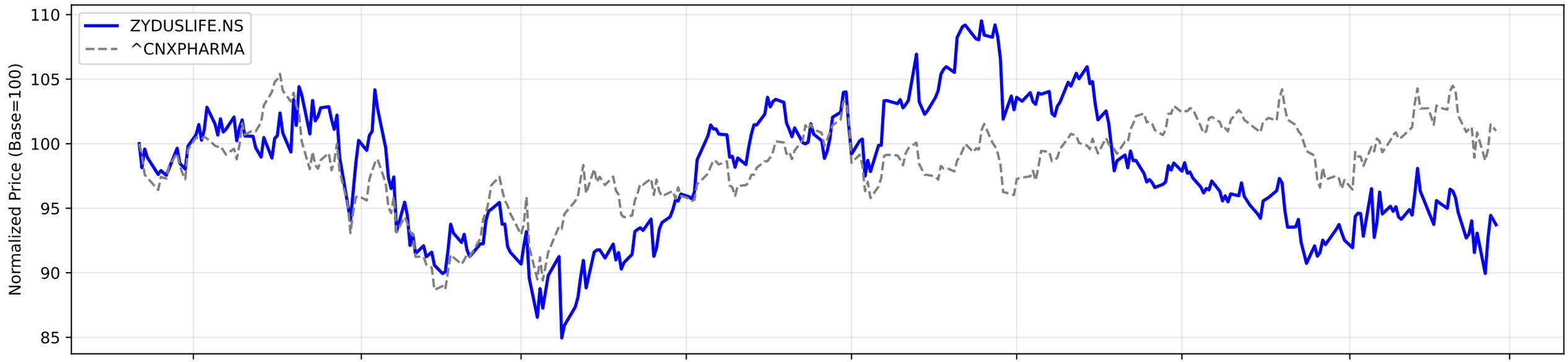

RS Ratio Trends (Multiple Timeframes)

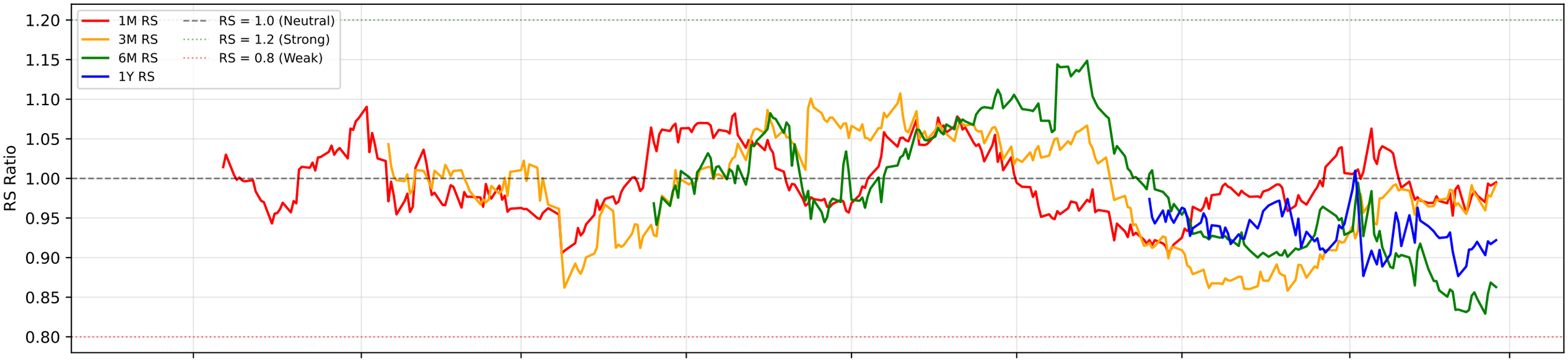

RS Composite Score Timeline

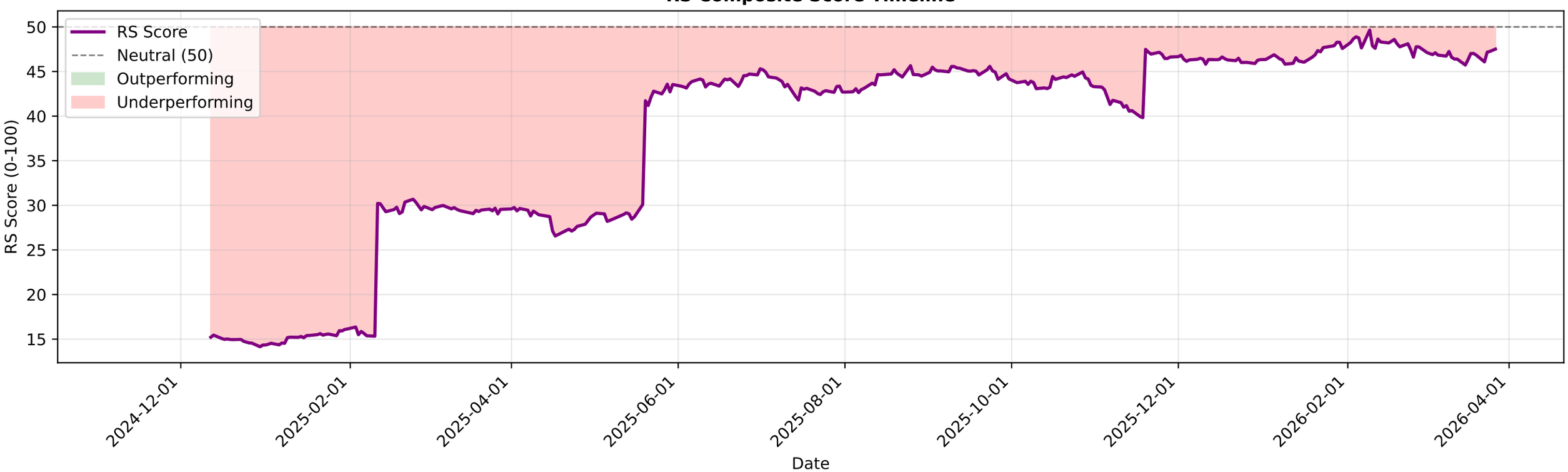

ZYDUSLIFE.NS - EMA Crossover Summary

EMA 20:	897.66
EMA 50:	904.09
EMA 200:	930.38
Trend Status:	**Strong Downtrend**

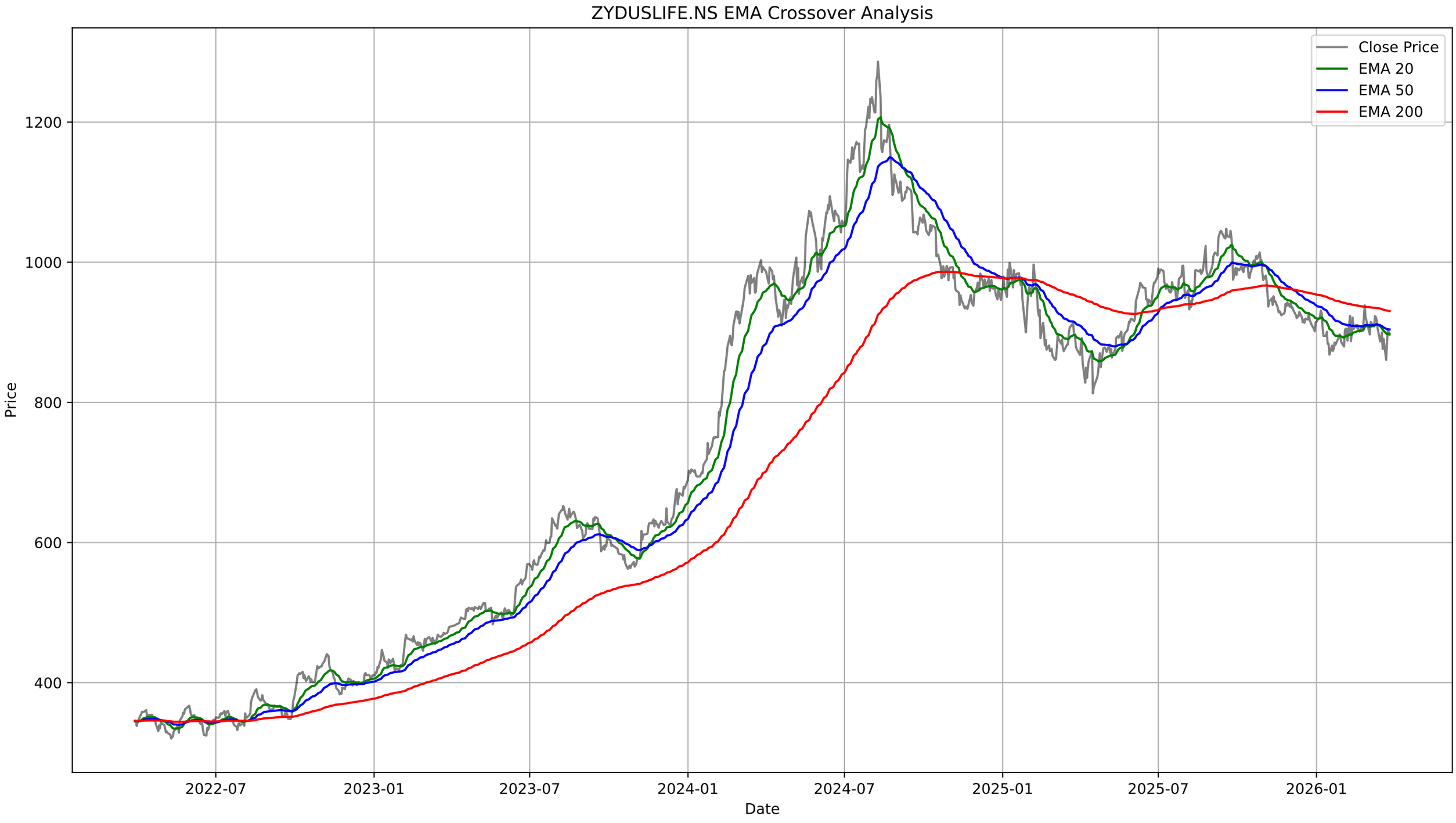
ZYDUSLIFE.NS EMA Crossover Analysis
Close Price
EMA 20
EMA 50
EMA 200
Price
1200
1000
800
600
400
2022-07
2023-01
2023-07
2024-01
2024-07
2025-01
2025-07
2026-01
Date

ZYDUSLIFE.NS - Bollinger Bands Summary

Current Price:	896.70
Upper Band:	939.42
Middle Band (SMA 20):	902.93
Lower Band:	866.43
%B:	0.4147
Band Width:	0.0808
Status:	Lower Half
Signal:	None
Recent Signal 1:	**Buy Signal at 2026-01-13 00:00:00+05:30**
Recent Signal 2:	**Buy Signal at 2026-03-19 00:00:00+05:30**
Recent Signal 3:	**Buy Signal at 2026-03-24 00:00:00+05:30**

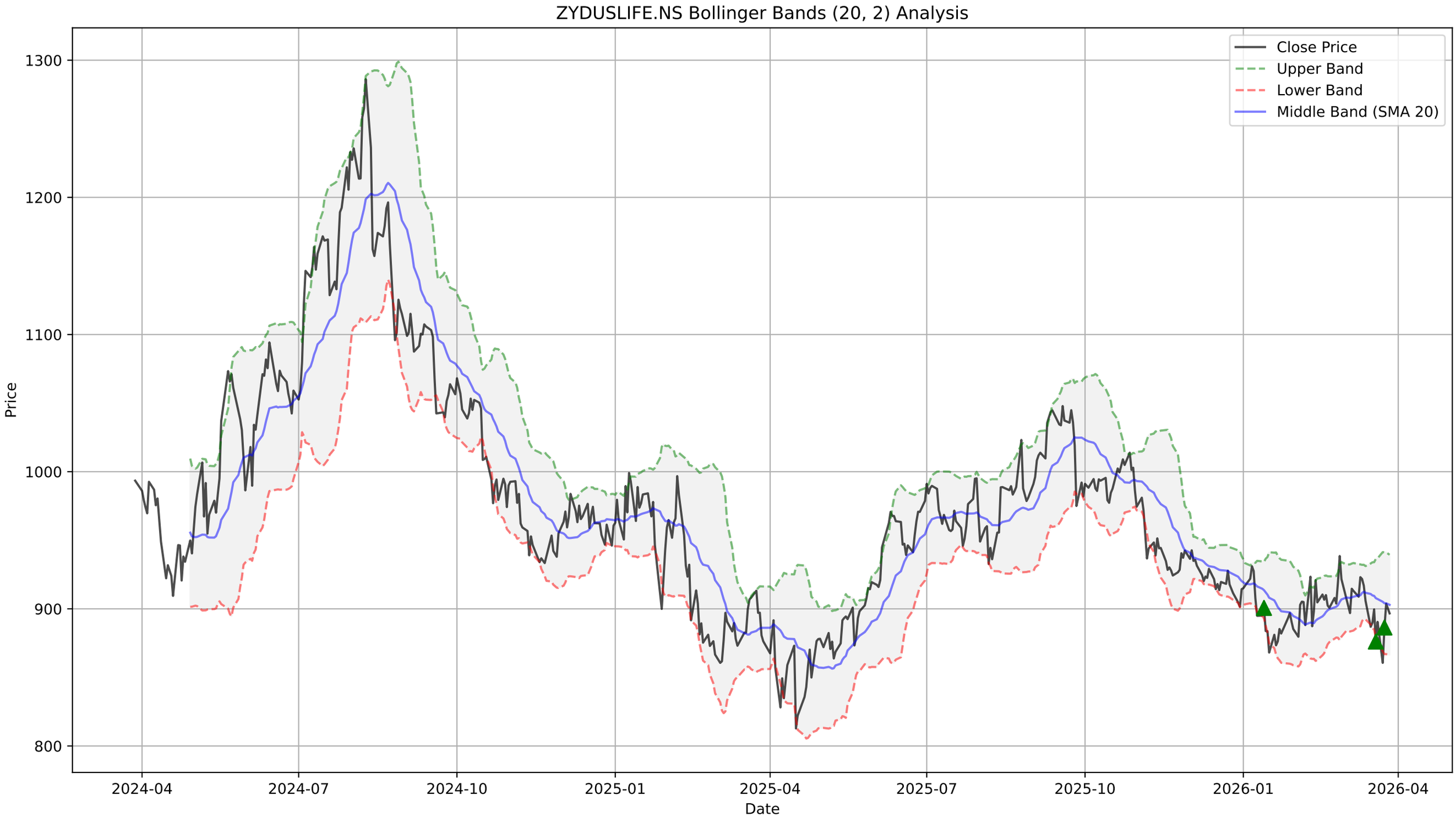
ZYDUSLIFE.NS Bollinger Bands (20, 2) Analysis
Close Price
Upper Band
Lower Band
Middle Band (SMA 20)
Price
1300
1200
1100
1000
900
800
2024-04
2024-07
2024-10
2025-01
2025-04
2025-07
2025-10
2026-01
2026-04
Date

ZYDUSLIFE.NS - Supertrend Summary

Status:	**DOWNTREND (Sell)**
Supertrend Value:	945.18
Signal Identified On:	2026-03-23

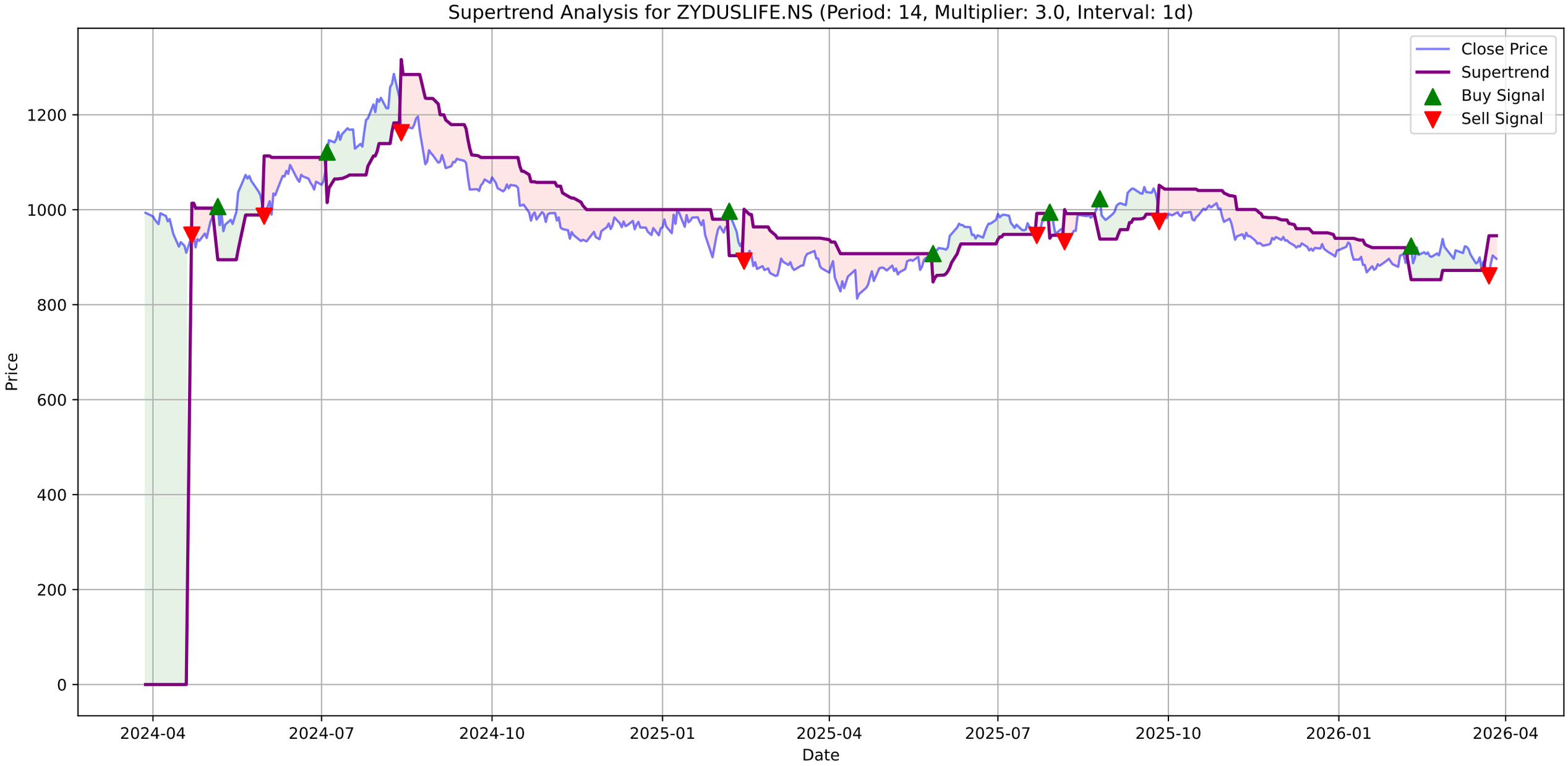
Supertrend Analysis for ZYDUSLIFE.NS (Period: 14, Multiplier: 3.0, Interval: 1d)
Close Price
Supertrend
Buy Signal
Sell Signal
Price
Date
0
200
400
600
800
1000
1200
2024-04
2024-07
2024-10
2025-01
2025-04
2025-07
2025-10
2026-01
2026-04

ZYDUSLIFE.NS - MACD Summary

MACD Line:	-4.84
Signal Line:	-3.63
Histogram:	-1.20
Trend:	**Bearish**
Momentum:	**Weakening**
Signal:	None

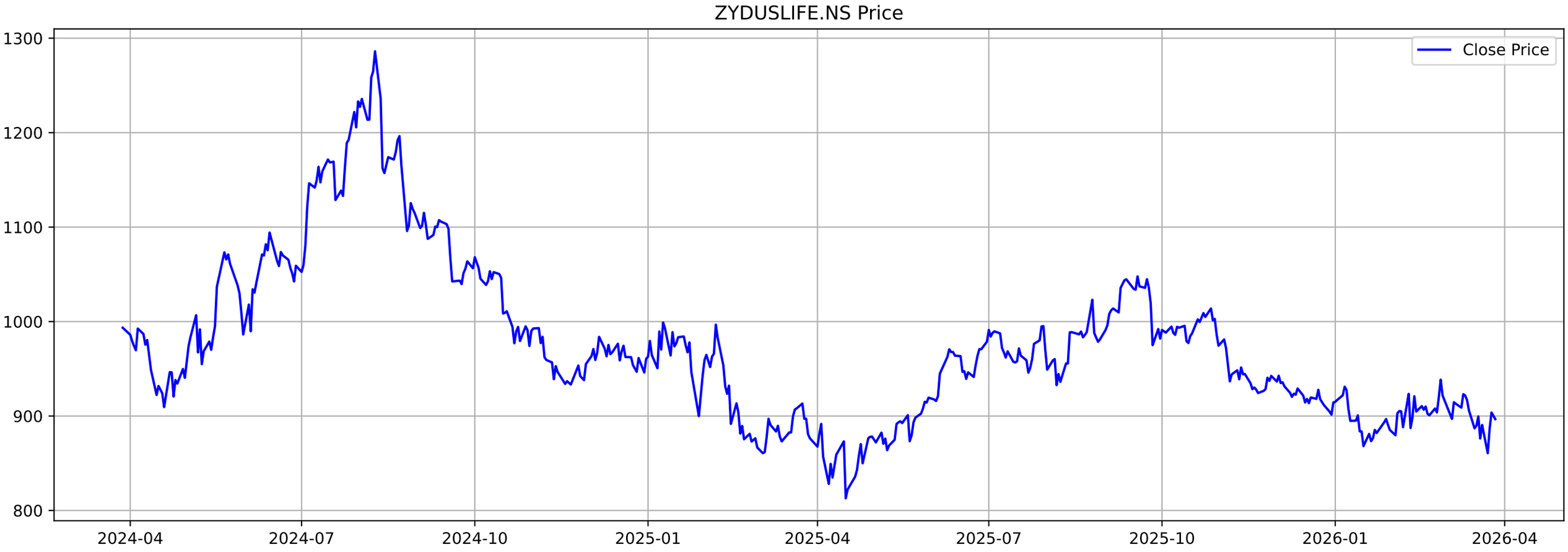
ZYDUSLIFE.NS Price
Close Price
1300
1200
1100
1000
900
800
2024-04
2024-07
2024-10
2025-01
2025-04
2025-07
2025-10
2026-01
2026-04

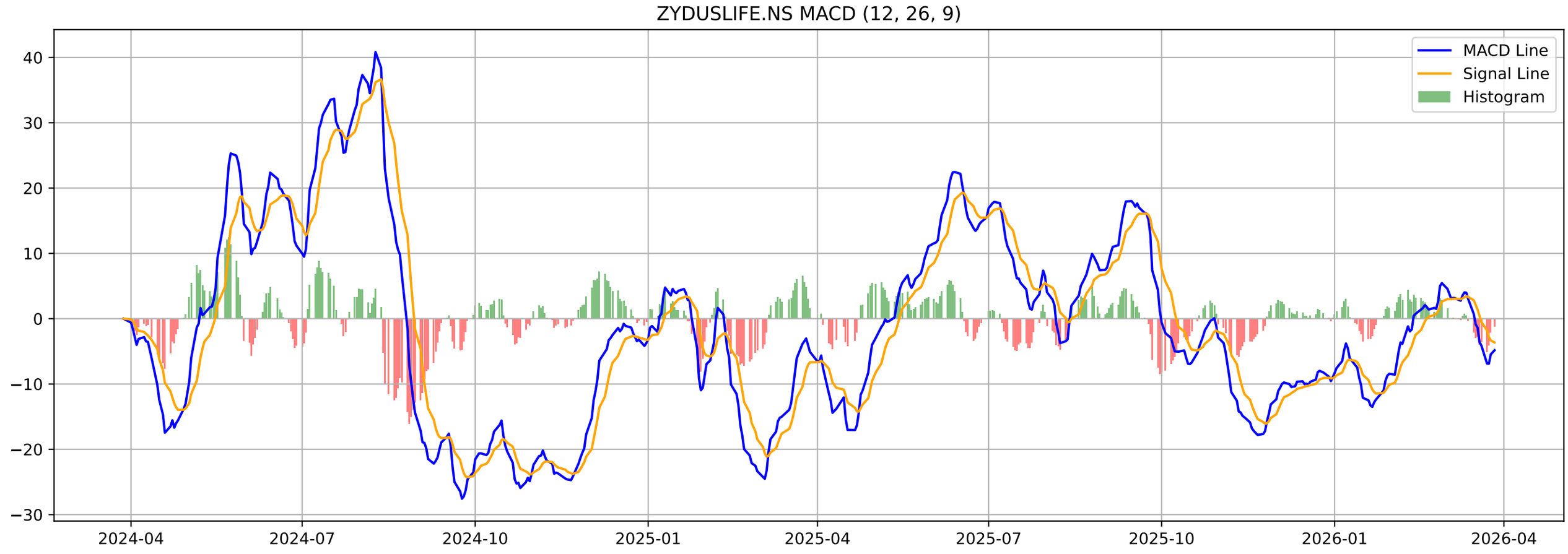
ZYDUSLIFE.NS MACD (12, 26, 9)
MACD Line
Signal Line
Histogram
40
30
20
10
0
−10
−20
−30
2024-04
2024-07
2024-10
2025-01
2025-04
2025-07
2025-10
2026-01
2026-04

ZYDUSLIFE.NS - Volatility Squeeze Summary

BB Width:	0.0808
ATR:	23.6250
Total Signals:	7
Signal 1:	BB Squeeze + ATR Contraction at 2026-01-02 00:00:00+05:30 (Pr
Signal 2:	BB Squeeze + ATR Contraction at 2026-01-05 00:00:00+05:30 (Pr
Signal 3:	BB Squeeze + ATR Contraction at 2026-01-06 00:00:00+05:30 (Pr
Signal 4:	BB Squeeze + ATR Contraction at 2026-01-07 00:00:00+05:30 (Pr
Signal 5:	BB Squeeze at 2026-01-08 00:00:00+05:30 (Price: 907.55)

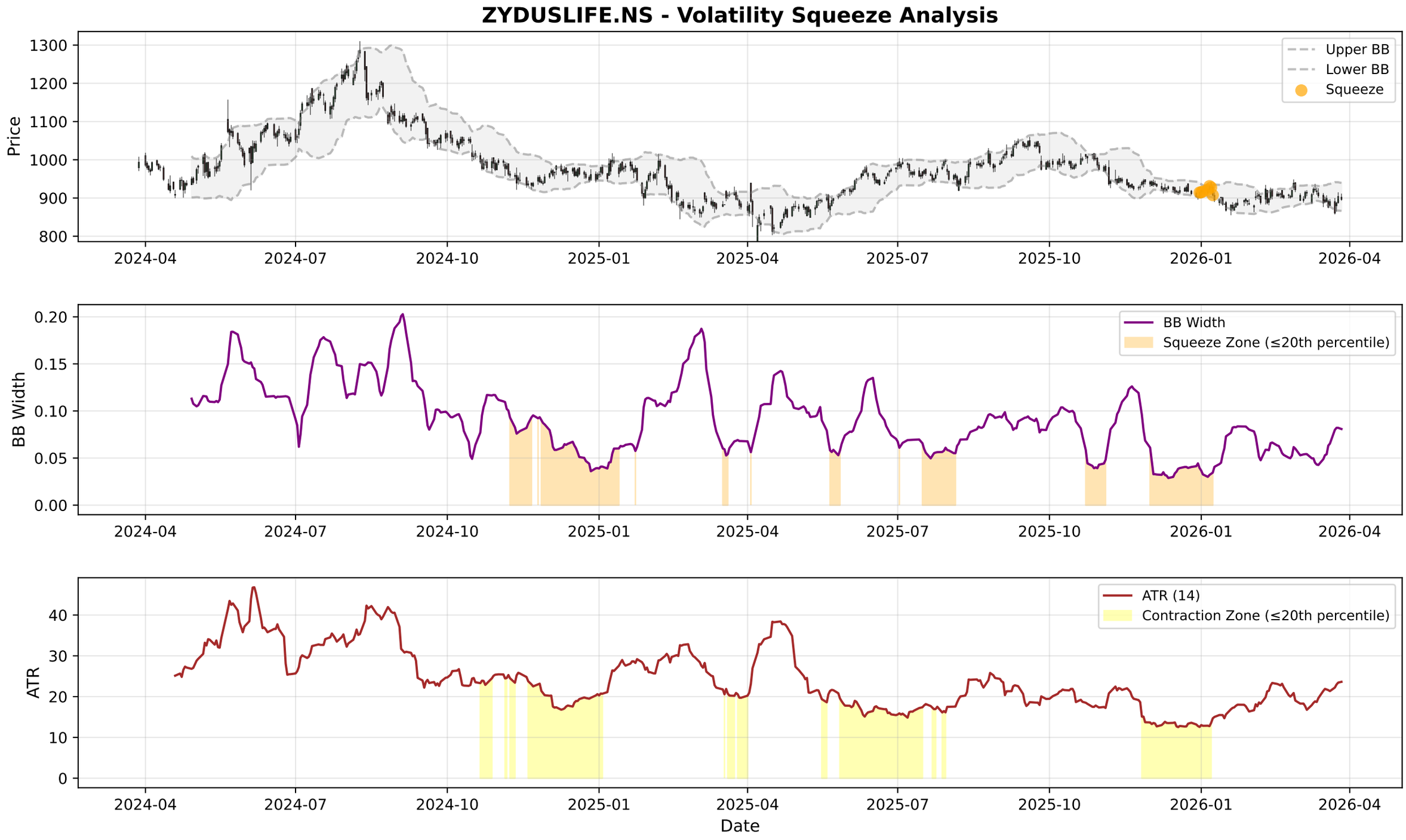
ZYDUSLIFE.NS - Volatility Squeeze Analysis
Price
Upper BB
Lower BB
Squeeze
BB Width
BB Width
Squeeze Zone (≤20th percentile)
ATR
ATR (14)
Contraction Zone (≤20th percentile)
Date
2024-04
2024-07
2024-10
2025-01
2025-04
2025-07
2025-10
2026-01
2026-04

ZYDUSLIFE.NS - RSI-Volume Summary

Current RSI:	49.22
Current Volume:	940085
Volume MA 20:	670495
Bullish Divergences:	5
Bearish Divergences:	3
Bullish Div 1:	Date: 2025-03-03 00:00:00+05:30, Price: 860.59
Bullish Div 2:	Date: 2025-11-21 00:00:00+05:30, Price: 924.30
Bearish Div 1:	Date: 2025-07-01 00:00:00+05:30, Price: 991.15
Bearish Div 2:	Date: 2025-09-18 00:00:00+05:30, Price: 1047.85

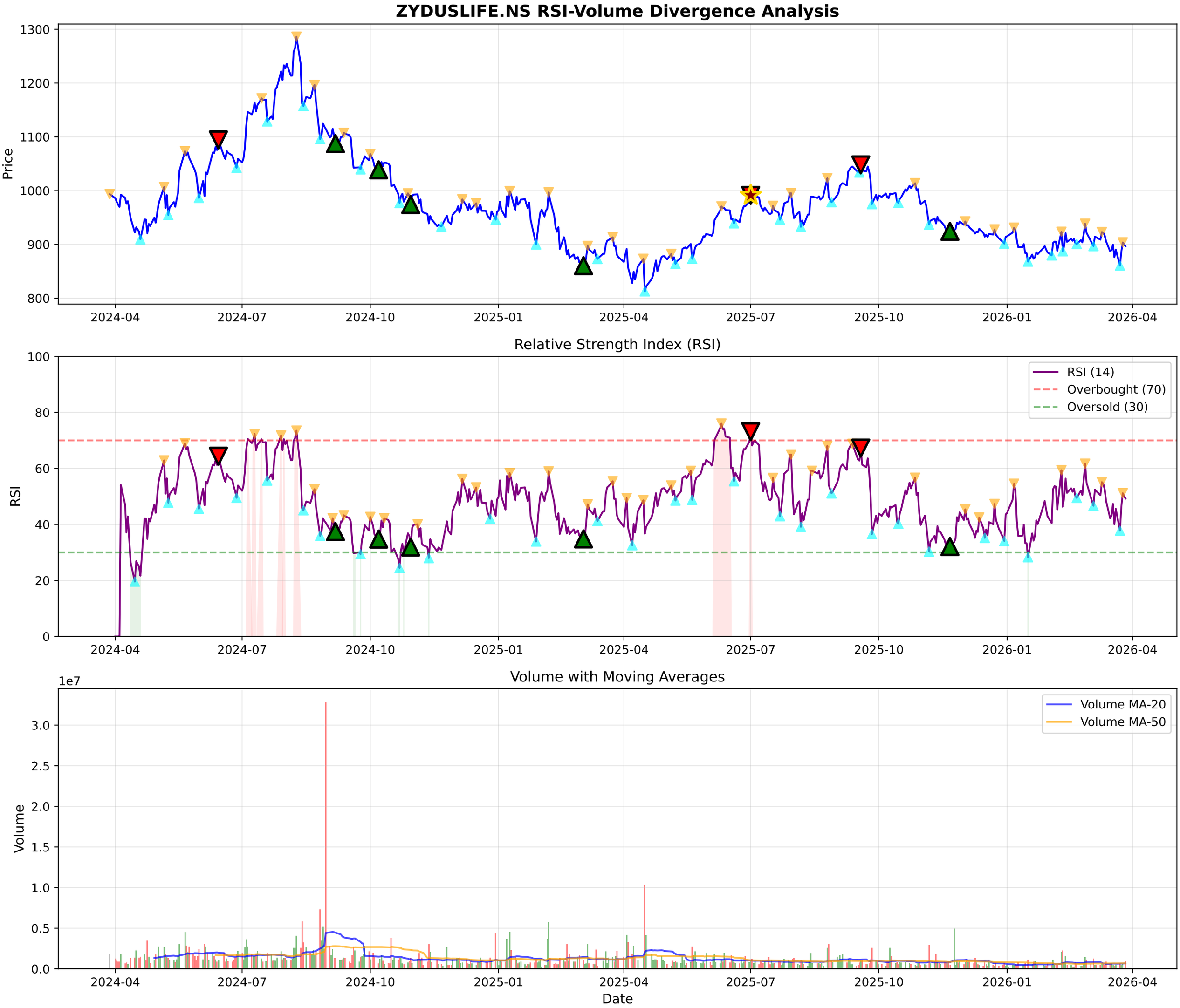
ZYDUSLIFE.NS RSI-Volume Divergence Analysis
Price
1300
1200
1100
1000
900
800
2024-04
2024-07
2024-10
2025-01
2025-04
2025-07
2025-10
2026-01
2026-04
Relative Strength Index (RSI)
RSI
100
80
60
40
20
0
RSI (14)
Overbought (70)
Oversold (30)
Volume with Moving Averages
Volume
1e7
3.0
2.5
2.0
1.5
1.0
0.5
0.0
Volume MA-20
Volume MA-50
Date

ZYDUSLIFE.NS - Volume Analysis

═══ VOLUME ANALYSIS ═══:	
Status:	**31 Signals Detected**
:	
2026-02-26 [+]:	**Buying Exhaustion (Bearish Div)**
2026-03-04 [-]:	Distribution Day
2026-03-13 [-]:	Distribution Day
2026-03-23 [+]:	**Selling Exhaustion (Bullish Div)**
2026-03-27 [-]:	Distribution Day

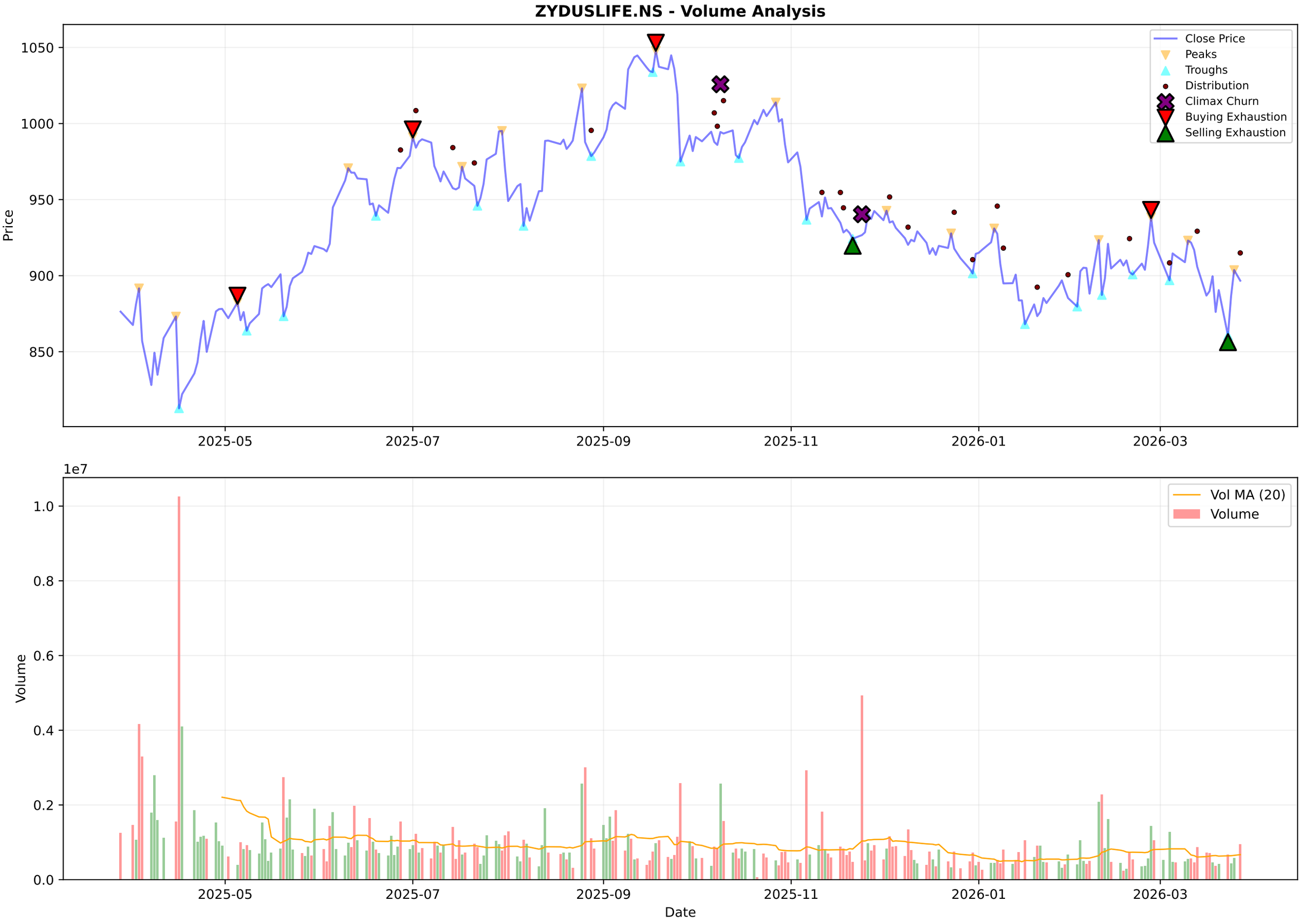
ZYDUSLIFE.NS - Volume Analysis
Price
1050
1000
950
900
850
Close Price
Peaks
Troughs
Distribution
Climax Churn
Buying Exhaustion
Selling Exhaustion
2025-05
2025-07
2025-09
2025-11
2026-01
2026-03
1e7
Volume
1.0
0.8
0.6
0.4
0.2
0.0
Vol MA (20)
Volume
Date

ZYDUSLIFE.NS - Candlestick Classification Summary

═══ CANDLESTICK CLASSIFICATION ═══:	
Latest Classification:	**Seller Control**
Recent Trend Score (10-day avg):	-0.40
:	
Distribution:	
No Control:	117
Seller Control:	65
Buyer Control:	43
Seller Strong Control:	3

ZYDUSLIFE.NS - Candlestick Classification
Seller Strong Control
Seller Control
No Control
Buyer Control
Buyer Strong Control
Price
1050
1025
1000
975
950
925
900
875
850
1e6
Volume
5
4
3
2
1
0
2025-07-08
2025-08-01
2025-08-29
2025-09-24
2025-10-21
2025-11-18
2025-12-12
2026-01-08
2026-02-04
2026-03-02
Date

Multi-Timeframe Supertrend Analysis

Timeframe	Status	Value	Last Price	Signal Date
1 Week	**DOWNTREND (Sell)**	941.44	896.7	2025-11-03
1 Day	**DOWNTREND (Sell)**	945.18	896.7	2026-03-23
15 Min	**DOWNTREND (Sell)**	905.97	896.7	2026-03-25

Multi-Timeframe MACD Analysis

Timeframe	Trend	Momentum	Signal
1 Week	**Bullish**	Strengthening	No Signal
1 Day	**Bearish**	Weakening	No Signal
15 Min	**Bearish**	Strengthening	No Signal

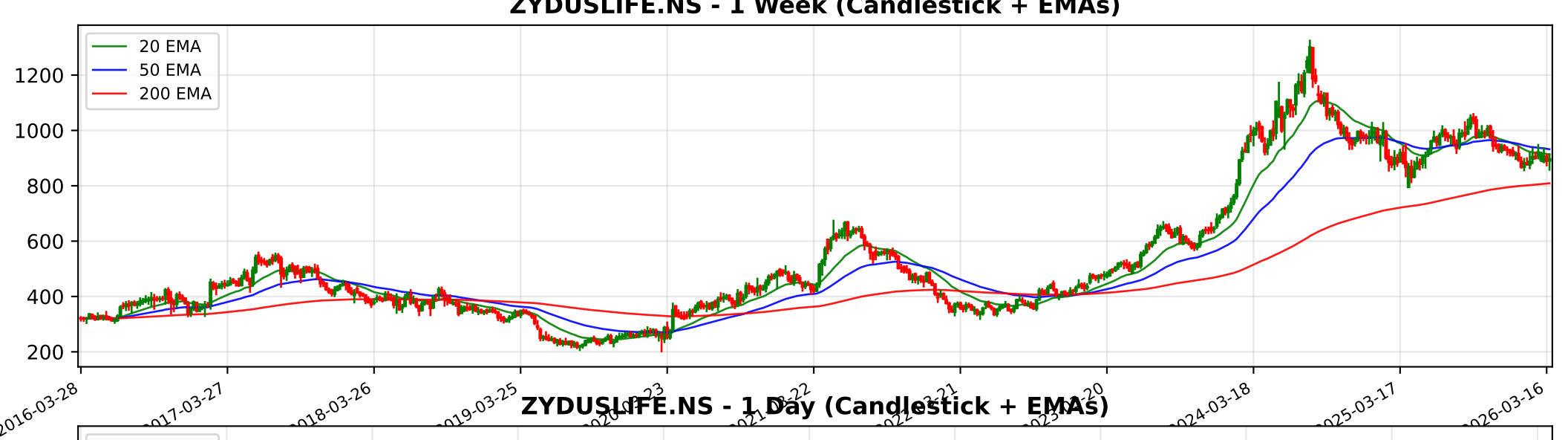
ZYDUSLIFE.NS - 1 Week (Candlestick + EMAs)
20 EMA
50 EMA
200 EMA
1200
1000
800
600
400
200
2016-03-28
2017-03-27
2018-03-26
2019-03-25
2024-03-18
2025-03-17
2026-03-16

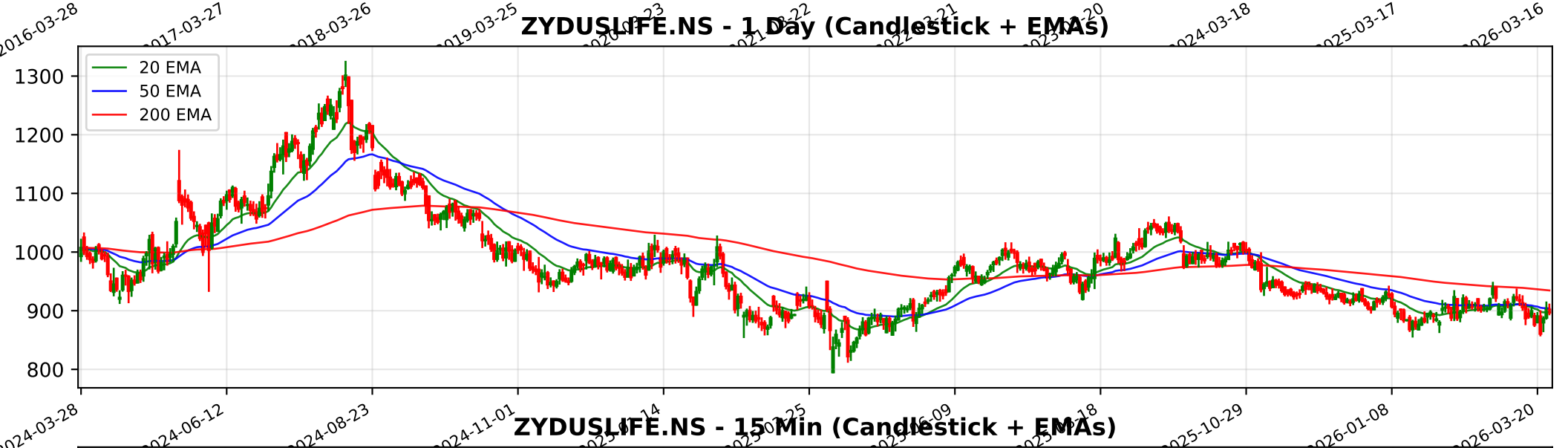
ZYDUSLIFE.NS - 1 Day (Candlestick + EMAs)
20 EMA
50 EMA
200 EMA
1300
1200
1100
1000
900
800
2024-03-28
2024-06-12
2024-08-23
2024-11-01
2025-10-29
2026-01-08
2026-03-20

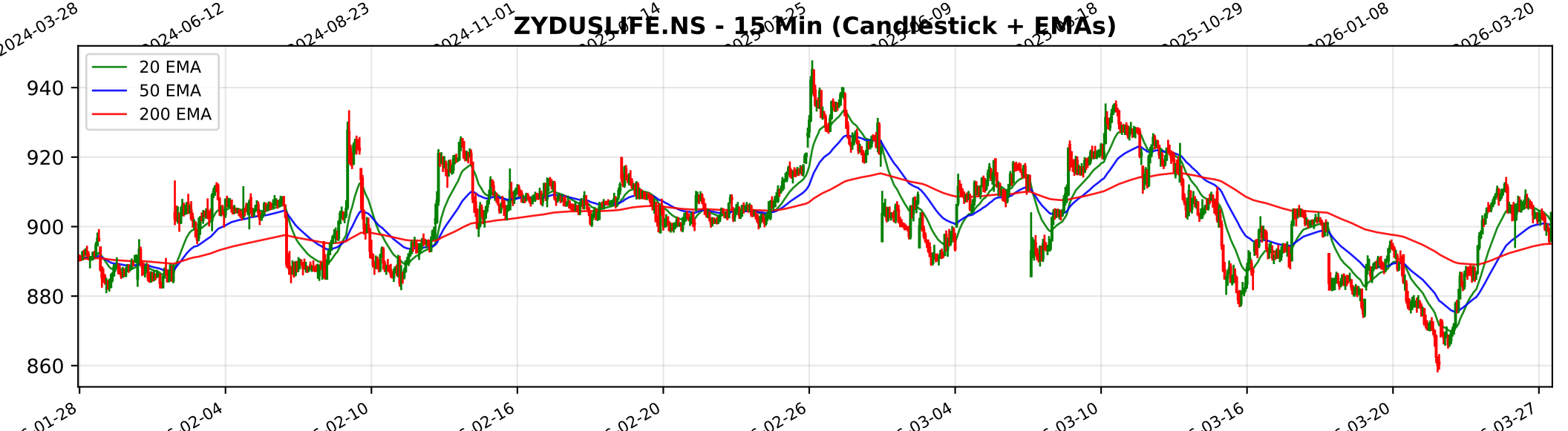
ZYDUSLIFE.NS - 15 Min (Candlestick + EMAs)
20 EMA
50 EMA
200 EMA
940
920
900
880
860
02-04
02-10
02-16
02-20
02-26
03-04
03-10
03-16
03-20
03-27

Trendlyne Snapshot - ZYDUSLIFE_main

Markets | MarketMind AI | Baskets | Alerts | F&O | MF | Reports | Screeners | Subscribe | Superstars | Portfolio | Watchlist | Insider Trades | Results | More

Search Stock, IPO, MF

MARKETS / SECTOR : PHARMACEUTICALS & BIOTECHNOLOGY / INDUSTRY : PHARMACEUTICALS / ZYDUS LIFESCIENCES LTD.

Zydus Lifesciences Ltd.

Ask MarketMind AI v1.5

NSE: ZYDUSLIFE | BSE: 532321

Zydus Lifesciences Live Share Price Today, Share Analysis and Chart

Falling Comet

IRAN WAR IMPACT The impact of the Iran-Israel conflict on Zydus Lifesciences Ltd. (ZYDUSLIFE) is estimated to be minimal to neutral. While the company has a geographical presence in the Middle East through subsidiaries, its core revenue drivers remain the US... Read More

896.70 -7.00 (-0.77%)

962.5K NSE+BSE Volume
NSE 27 Mar, 2026 3:31 PM (IST)

Watchlist | Portfolio | Alert | My Notes

Overview | FORECASTER | STOCK REPORT | Buy Sell Zone | F&O | Financials | News | Reports | Technicals | Shareholding | Deals | Corporate Actions | Alerts | About

Durability score	Valuation Score	Momentum Score	Analyst Price Target
65.0 / 100	40.3 / 100	32.5 / 100	992
High Financial Strength	Mid Valuation	Technically Bearish	1Yr Price target upside is 11%

Falling Comet These stocks have good quality scores. However, their weak technicals make them more bearish View Similar Embed DVM

FORECASTER

S	W
O	T

15 6 1 3

SWOT Analysis

Check Before You Buy

VIEW FULL CHECKLIST

High rank 13 Positive • 10 Negative

56.5% Pass in checklist

0 45 55 100

PE Valuation Check

Right Now	1 Year Forward
Undervalued 24.3%	Undervalued 14.1%

INSIGHT Zydus Lifesciences is undervalued at both current PE and future earnings estim

DVM
Key Metrics
Price Chart
Forecaster
Financials
Technicals
Shareholding
Deals
Documents
Corporate actions
Company Profile

Zydus Lifesciences Key Metrics

Preset Metrics: Preset Metrics

ROE Ann. %	Broker Average Target	Market Capitalization	Price to Book
18.9	1,020.4	90,229	3.4

Trendlyne Snapshot - ZYDUSLIFE_forecaster

Markets | MarketMind AI | Baskets | Alerts | F&O | MF | Reports | Screeners | Subscribe | Superstars | Portfolio | Watchlist | Insider Trades | Results | More

Search Stock, IPO, MF

MARKETS / SECTOR : PHARMACEUTICALS & BIOTECHNOLOGY / INDUSTRY : PHARMACEUTICALS / ZYDUS LIFESCIENCES LTD.

Zydus Lifesciences Ltd.

NSE: ZYDUSLIFE | BSE: 532321

Falling Comet

Download real time STOCK REPORT

896.70 -7.00 (-0.77%)

962.5K NSE+BSE Volume

NSE 27 Mar, 2026 3:31 PM (IST)

Watchlist | Portfolio | Alert | My Notes

Overview | FORECASTER | STOCK REPORT | Buy Sell Zone | F&O | Financials | News | Reports | Technicals | Shareholding | Deals | Corporate Actions | Alerts | About

Zydus Lifesciences - ZYDUSLIFE - stock price prediction, stock forecast, target price, analyst ratings from 30 analysts

Zydus Lifesciences has a share price target of Rs 992, revenue growth forecast of 12.6%, and profit growth estimate of 2.2% for FY26, based on top 30 analyst calls.

Zydus Lifesciences FORECASTER - Analyst Estimates

FORECASTER DASHBOARD →

SHARE PRICE TARGET FORECAST

12 MONTH ESTIMATE

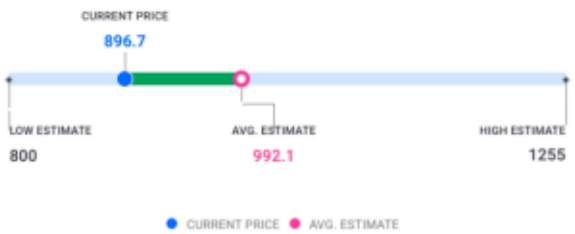

↑ HIT Zydus Lifesciences's share price target is above the current price, with an upside of 10.6%

EPS FORECAST

QUARTER | ANNUAL

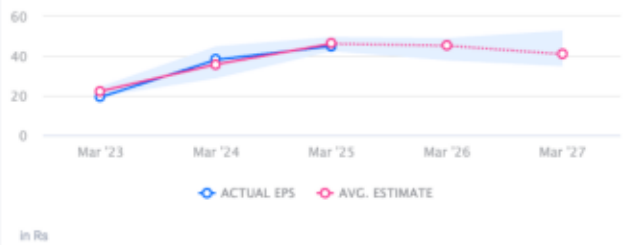

↓ MISS Zydus Lifesciences's EPS was lower than average estimate 2 times in past 3 years

CONSENSUS RECOMMENDATION

30 ANALYST Recommendations

HOLD

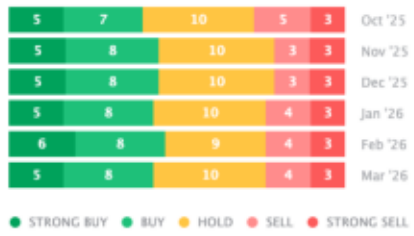

The consensus recommendation from 30 analysts for Zydus Lifesciences is HOLD