© 2026 Stock Research. All Rights Reserved.

Strategic Trading Analysis

Step 1: Audit the Data

- **Data Present:** Daily, weekly, and 15-minute price charts; Moving Averages (20, 50, 200 EMA); MACD (trend and momentum analysis); RSI and Volume Divergence; Bollinger Bands; Supertrend indicators; Relative Strength vs. Benchmark; fundamental metrics (LT/ST growth); and analyst consensus targets.
- **Data Missing:** Institutional order flow (block/bulk deals), short interest ratios, and broader macroeconomic/sector-specific headwinds that may have caused the recent sharp decline.
- **Confidence Level: High**. The provided report is exceptionally comprehensive, covering multiple timeframes, momentum oscillators, volume dynamics, and relative strength, which provides a highly reliable foundation for a positional swing trade setup.

Step 2: Analyze the Setup

- **Price Structure & Trend:** The intermediate-term structure has been heavily damaged. After a significant run-up to above INR 210, the stock has experienced a sharp, high-volume sell-off. It has sliced decisively through its 20-day (170.30) and 50-day (175.57) EMAs and is currently trading in a short-term downtrend.
- **Support & Confluence:** The current price (INR 162.09) is resting precariously on the critical 200-day EMA (161.26). Additionally, the daily Supertrend provides a lower support boundary at 156.22.
- **Momentum & Volume:** Momentum is aggressively bearish. The daily MACD is negative (-2.49) with a recent bearish crossover, and the RSI is weak at 39.66. Volume analysis indicates recent "Distribution Days" and "Buying Exhaustion," showing sellers have been firmly in control. Relative strength is also deteriorating, currently marked as "Neutral" but lagging the auto sector benchmark over the 1M and 3M windows.
- **Conclusion:** While the stock is at a major logical support level (200-day EMA), trying to catch a falling knife in the face of strong downward momentum and volume distribution violates risk-averse trading principles. A base needs to be built, and momentum must shift before committing capital for a 1-4 month hold.

Step 3: Formulate the Recommendation

NO, you should not enter this stock right now. The risk of breaking below the 200-day EMA and triggering further algorithmic selling is too high given the current bearish momentum.

However, because the stock is testing major long-term support and possesses strong long-term fundamentals, it is a valid watchlist candidate for a technical bounce.

Here is the conditional plan:* **Condition to Buy:** Wait for the stock to stabilize near the 200 EMA and demonstrate a clear shift in momentum. Specifically, require a daily close back above the 20-day EMA (currently ~170.30) accompanied by a bullish daily MACD crossover to confirm buyers have regained control. * **Entry Price:** INR 171.50 (Triggered strictly upon a confirmed daily close above the 20 EMA).* **Stop Loss:** INR 155.50 (A hard close below the daily Supertrend level of 156.22, invalidating the support zone).* **Take Profit:** INR 195.00 (This provides a ~13.7% upside, aligning perfectly with your 5%-15% target mandate, and sits safely just below the analyst consensus target of INR 198 and the recent supply zones).

Candlestick Classification Analysis

© 2026 Stock Research. All Rights Reserved.

Based on the **Candlestick Classification chart on Page 21**, and applying the specific 5-step classification algorithm provided, here is the professional price action analysis and future price prediction for ASHOKLEY.NS.

1. Macro Context: The Shift in Power

To understand the current right edge of the chart, we must look at the recent structural shift. * **The Climax:** From late 2025 to early March 2026, the stock was dominated by **Light Green (+1) and Dark Green (+2)** candles. Buyers had clear control with strong bodies and validating volume.* **The Breakdown:** After peaking above INR 210, the chart displays a violent structural break. We see a cascading sequence of **Dark Red (-2, Seller Strong Control)** and **Light Red (-1, Seller Control)** candles. Based on your algorithm, these Dark Red candles signify wide-range bodies closing near their lows, multiplied by high volume. This indicates aggressive institutional distribution and a complete loss of buyer conviction.

2. Micro Analysis: The Recent "Dead Cat" Bounce

Looking at the most recent price action (April to May 2026 on the far right of the chart):* **The Weak Rebound:** Price attempted to bounce from the ~INR 145 level up to roughly ~INR 180. While there are some Light Green (+1) candles here, notice the volume profile. We do not see a sustained cluster of Dark Green (+2) candles. According to your rules, this means the volume multiplier (Step 4) either failed to amplify the score, or the candle bodies weren't large enough relative to ATR (Step 1) to show true conviction. * **The Rejection:** Once the price approached INR 180, it was immediately met with **Red (-1) and Dark Red (-2)** candles. Sellers aggressively defended this lower high. * **The Current Edge (Latest Candles):** The very last cluster of candles on the extreme right are predominantly **Grey (0, No Control)** and **Light Red (-1, Seller Control)**. * The **Grey (0)** candles tell us that according to Step 1 and Step 3 of your logic, the bodies are weak (<0.5 ATR) or there are long wicks on both sides, indicating a total lack of buying interest and high indecision. * The overall declining slope accompanied by these classifications shows that sellers are casually walking the price down without much resistance from buyers.

3. The Verdict & Price Prediction

Prediction: BEARISH (Downside Expected)

Trading Rationale based on your Algorithm:1. **Lack of Buyer Conviction:** The algorithm requires high volume and strong closes to print a +2 (Buyer Strong Control). The complete absence of +2 candles during the recent bounce indicates that "weak hands" drove the rally, not institutions. Price without volume is half the story, and the buyers have no volume here.2. **Overhead Supply:** The massive cluster of high-volume Dark Red (-2) candles from the drop from INR 210 to INR 150 has created massive overhead resistance. Anyone who bought up there is trapped and will sell at breakeven if the price rises, capping upside momentum.3. **Current Indecision Favors the Trend:** When a stock suffers a major breakdown, a transition into **Grey (0, No Control)** candles on a bounce is a highly bearish continuation signal. It means the "relief rally" has

© 2026 Stock Research. All Rights Reserved.

exhausted itself.

Expected Future Movement: The price is currently hovering around the low INR 160s. Because the buyers have failed to establish "Control" on the right edge of the chart, the path of least resistance is lower. Expect the price to drift down to retest the recent swing low near **INR 145 - INR 150**. If buyers do not show up with Dark Green (+2) volume and price action at that level, a further breakdown is highly probable.

News & Analyst Targets

As a stock research analyst, here is the latest intelligence and research summary for **Ashok Leyland (ASHOKLEY)** as of May 1, 2026, encompassing the most recent news, analyst actions, and market impacts.

1) Latest News for ASHOKLEY This Week

- **April 2026 Sales Data Released:** India's auto sector began FY27 with a divided market. While passenger vehicles soared, commercial vehicles (CVs) faced headwinds. Ashok Leyland reported April CV sales of 15,150 units-a 12.88% year-on-year (YoY) increase but a sharp 40%+ drop month-on-month (MoM) compared to March.
- **March 2026 Sales Missed Estimates:** The company reported March 2026 overall sales of 25,381 units (a 5% YoY growth). However, this missed analyst expectations of ~27,500 units. The miss was primarily driven by a sharp 34% domestic contraction in the bus segment, which offset healthy gains in trucks and light commercial vehicles (LCVs). Full-year (FY26) sales successfully rose by 13% to 2,20,437 units.
- **Product Launches in the LCV Segment:** To boost its robust LCV lineup, Ashok Leyland launched "TWIN FUEL" variants of its popular DOST and DOST+ XL light commercial vehicles in mid-April 2026.
- **Network Expansion in Key Markets:** The company is aggressively expanding its regional footprint. It inaugurated a new 3S (Sales, Service, and Spares) LCV dealership in Rourkela, Odisha, pushing its national LCV touchpoint network to over 945 locations.

2) Brokerage Upgrades and Downgrades

The stock has seen mixed rating actions recently as the market resets its growth expectations around the commercial vehicle cycle:* **Morgan Stanley (Downgrade/Tactical Sell):** Issued a cautious "tactical sell" call for the near term, expecting the stock to underperform the broader market over the next 30 days due to sectoral adjustments, while maintaining a base "Equal-weight" rating.* **Macquarie (Upgrade):** Upgraded Ashok Leyland from "Neutral" to "Outperform" earlier in April, setting a price target of INR 191. * **ICICI Securities (Upgrade):** Upgraded the stock from "Add" to "Buy" with a price target of INR 180.* **Choice Equity (Downgrade):** Downgraded the stock from "Buy" to "Add", setting a target of INR 225.* **BOB Capital Markets (Downgrade):** Downgraded the stock from "Buy" to "Hold", citing that the healthy performance is now accurately reflected in the valuations.

3) Direct and Indirect Impacts on ASHOKLEY

- **CV Cycle Peaking & Sector Slowdown:** The broader commercial vehicle cycle in India is showing signs of peaking, alongside post-fiscal-year adjustments and rural uncertainties. Rivals like Tata Motors and VE Commercial Vehicles also reported sharp MoM drop-offs in CV sales for April 2026. This sector-wide sluggishness remains a macro overhang on Ashok Leyland's stock.
- **E-Commerce Boosting Last-Mile Logistics:** The LCV segment remains a strong structural growth pillar

© 2026 Stock Research. All Rights Reserved.

for Ashok Leyland. Rising demand from e-commerce, urban logistics, and last-mile delivery services allowed the company to register a 17% YoY domestic LCV sales growth in recent reporting periods.

- **Massive Reduction in Break-even Points:** On the fundamentals front, Ashok Leyland has greatly enhanced its resilience. Non-truck business now makes up roughly 50% of revenue. More notably, the company has successfully reduced its break-even volume from 6,000-7,000 vehicles per month to just 1,000-1,200 vehicles per month, providing an excellent margin buffer against industry cyclicality.

4) Latest Analyst and Brokerage Targets

Below is a consolidated table of the latest price targets issued by top brokerages for Ashok Leyland in 2026.

The 12-month analyst consensus currently hovers between INR 190 and INR 200 per share.

Brokerage Firm	Current Recommendation / Action	Target Price (INR)
Anand Rathi	Buy	INR 250
Motilal Oswal	Buy	INR 238 / INR 185
Axis Direct	Buy	INR 230
UBS	Buy (Reiterated)	INR 225
Choice Equity	Add (Downgrade)	INR 225
BOB Capital Markets	Hold (Downgrade)	INR 199
Macquarie	Outperform (Upgrade)	INR 191
ICICI Securities	Buy (Upgrade)	INR 180
Morgan Stanley	Equal-weight (Tactical Sell)	INR 180

Stock Detailed Analysis Report

ASHOKLEY.NS

Current Price: ₹162.09

Generated: 2026-05-01 09:57

ASHOKLEY.NS - 3 Year Daily Price Chart

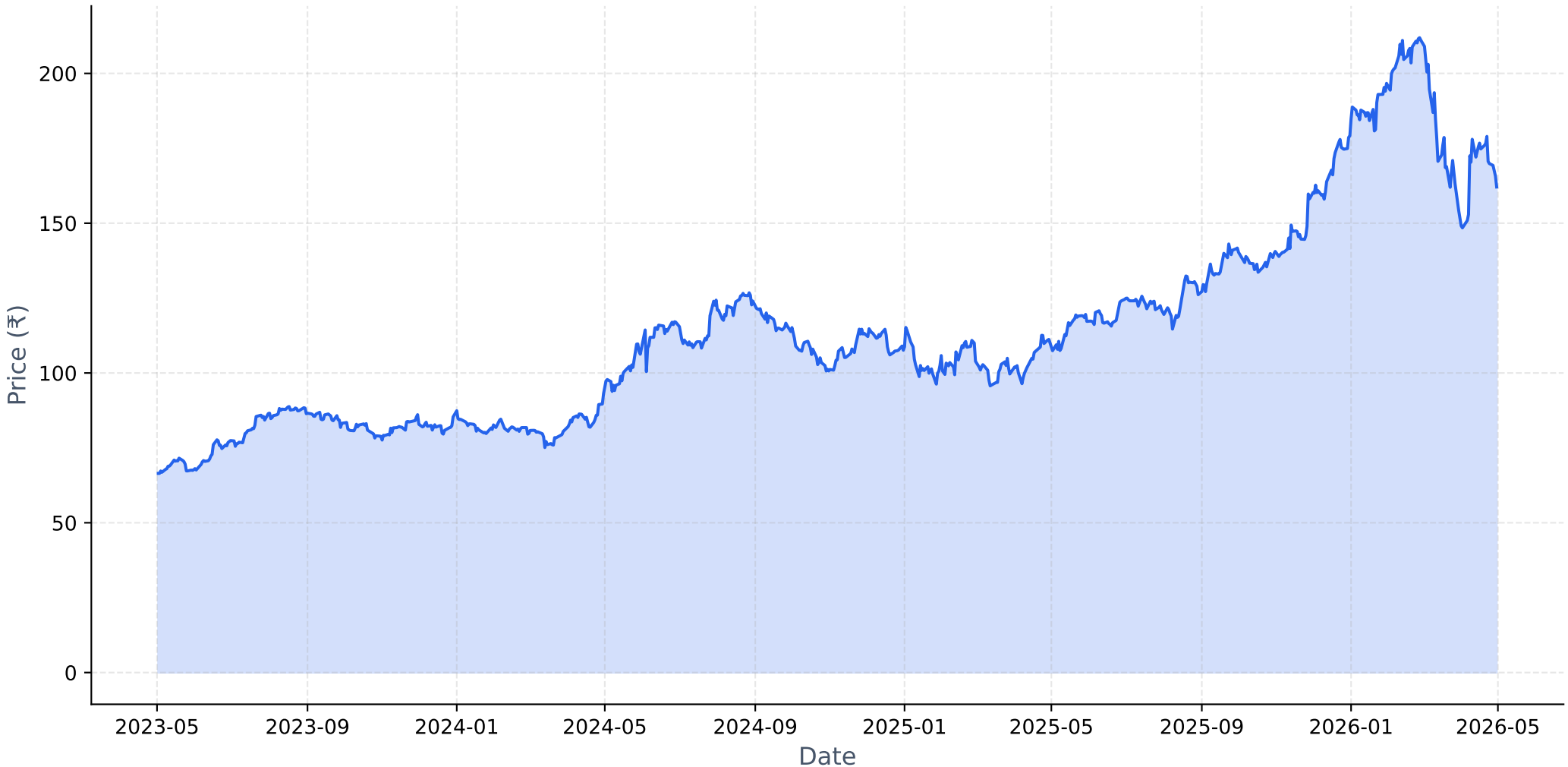

Long-term Fundamental Analysis (4 Years)

Metric	Is Growing?	Accelerating?	1Y Growth	3Y CAGR
Revenue	Yes	No	6.21%	22.79%
Net Income	Yes	No	25.10%	322.12%
ROE	Yes	No	3.42%	36.84%
EPS	Yes	No	25.06%	322.40%

Short-term Fundamental Analysis (6 Quarters)

Metric	Is Growing?	Recent QoQ	Avg QoQ
Revenue	Yes	17.92%	6.87%
Net Income	Yes	7.64%	8.43%
EPS	Yes	6.98%	54.46%

ASHOKLEY.NS - Relative Strength Analysis

═══ OVERVIEW ═══:	
Benchmark Index:	^CNXAUTO
Sector:	Auto
Classification:	**Neutral**
RS Score:	51.9/100
:	
═══ RS RATIOS ═══:	
1M RS:	**0.934 [Neutral]**
3M RS:	**0.869 [Neutral]**
6M RS:	**1.257 [Strong]**
1Y RS:	**1.217 [Strong]**
:	
═══ TURNAROUND ANALYSIS ═══:	
Turnaround Status:	**Not Detected**
:	
SIGNAL CRITERIA::	
✓ **Emerging RS:**	1M (0.934) > 3M (0.869)
✗ **Medium-term Lagging:**	**Not lagging**
✗ **Performance Improving:**	**Not improving**

Relative Strength Analysis: ASHOKLEY.NS vs ^CNXAUTO
Classification: Neutral

Price Performance Comparison (Normalized)

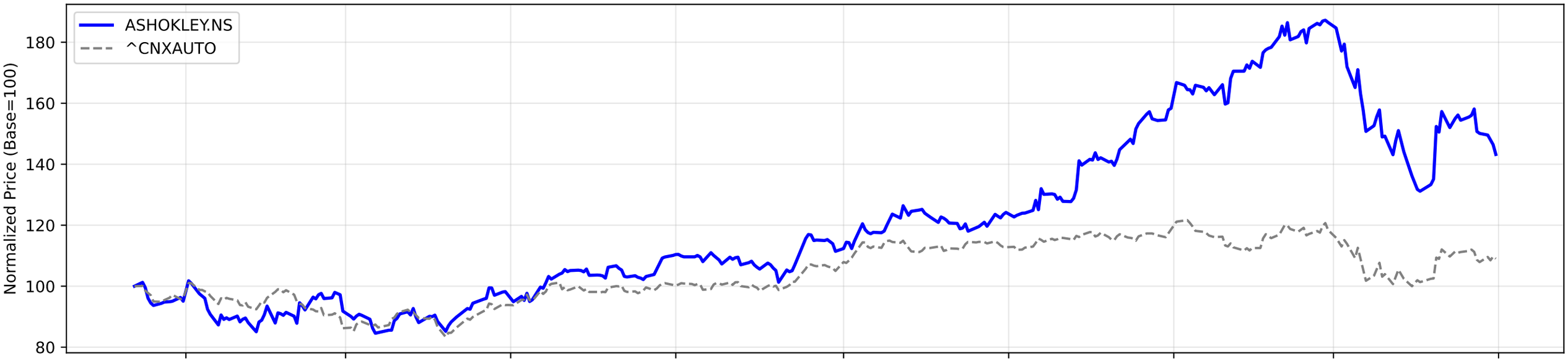

RS Ratio Trends (Multiple Timeframes)

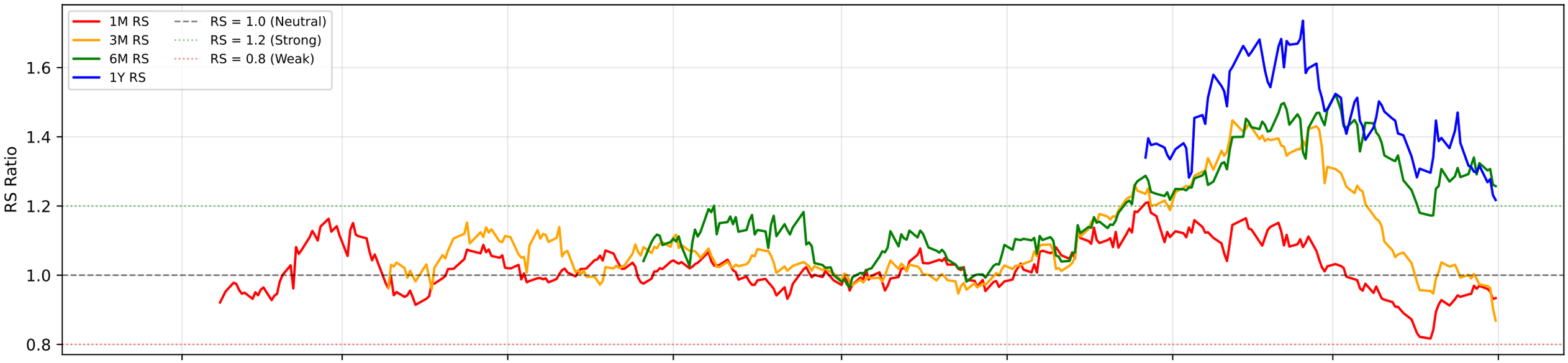

RS Composite Score Timeline

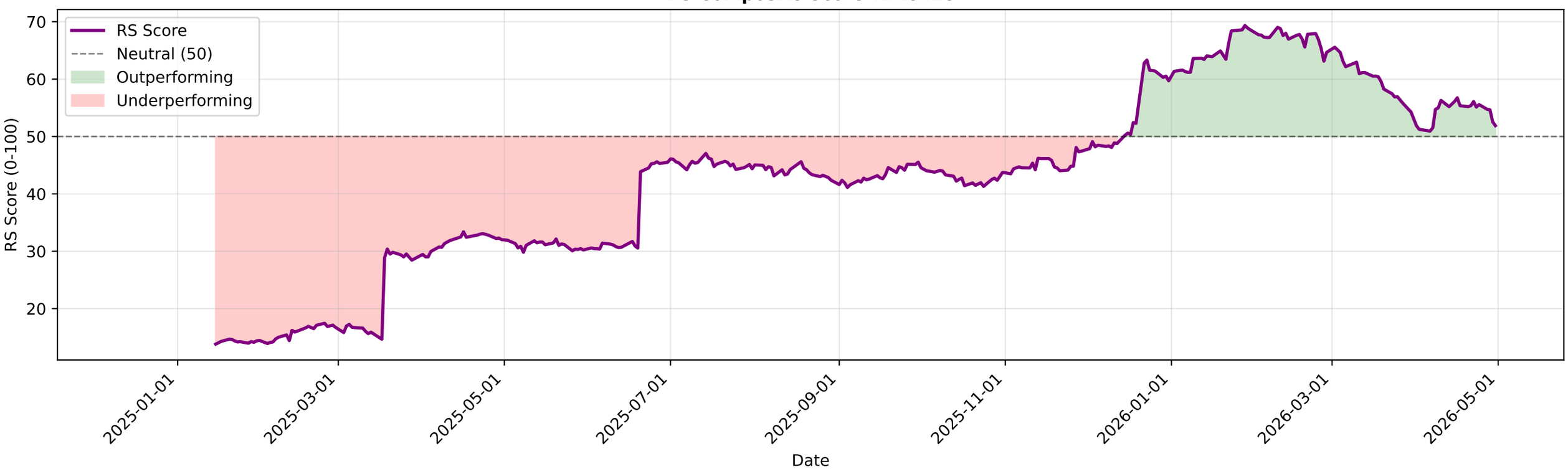

ASHOKLEY.NS - EMA Crossover Summary

EMA 20:	170.30
EMA 50:	175.57
EMA 200:	161.26
Trend Status:	**Short-term Downtrend**
Golden Cross Date:	2025-04-29 00:00:00+05:30
Golden Cross Price:	111.20

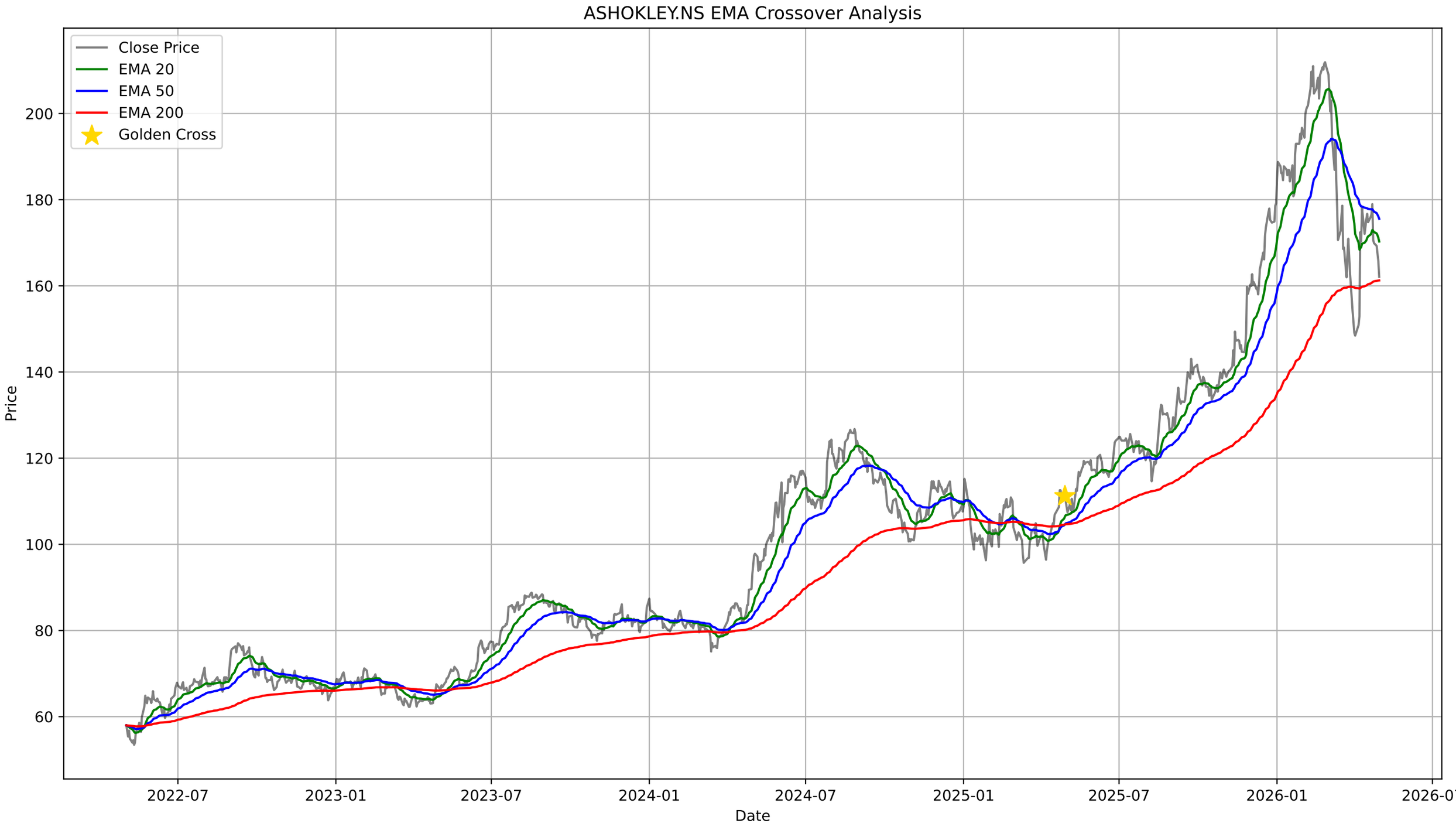
ASHOKLEY.NS EMA Crossover Analysis
Close Price
EMA 20
EMA 50
EMA 200
Golden Cross
Price
Date
200
180
160
140
120
100
80
60
2022-07
2023-01
2023-07
2024-01
2024-07
2025-01
2025-07
2026-01
2026-07

ASHOKLEY.NS - Bollinger Bands Summary

Current Price:	162.09
Upper Band:	187.85
Middle Band (SMA 20):	167.90
Lower Band:	147.96
%B:	0.3543
Band Width:	0.2376
Status:	Lower Half
Signal:	None
Recent Signal 1:	**Buy Signal at 2026-03-12 00:00:00+05:30**
Recent Signal 2:	**Buy Signal at 2026-03-13 00:00:00+05:30**
Recent Signal 3:	**Buy Signal at 2026-03-16 00:00:00+05:30**

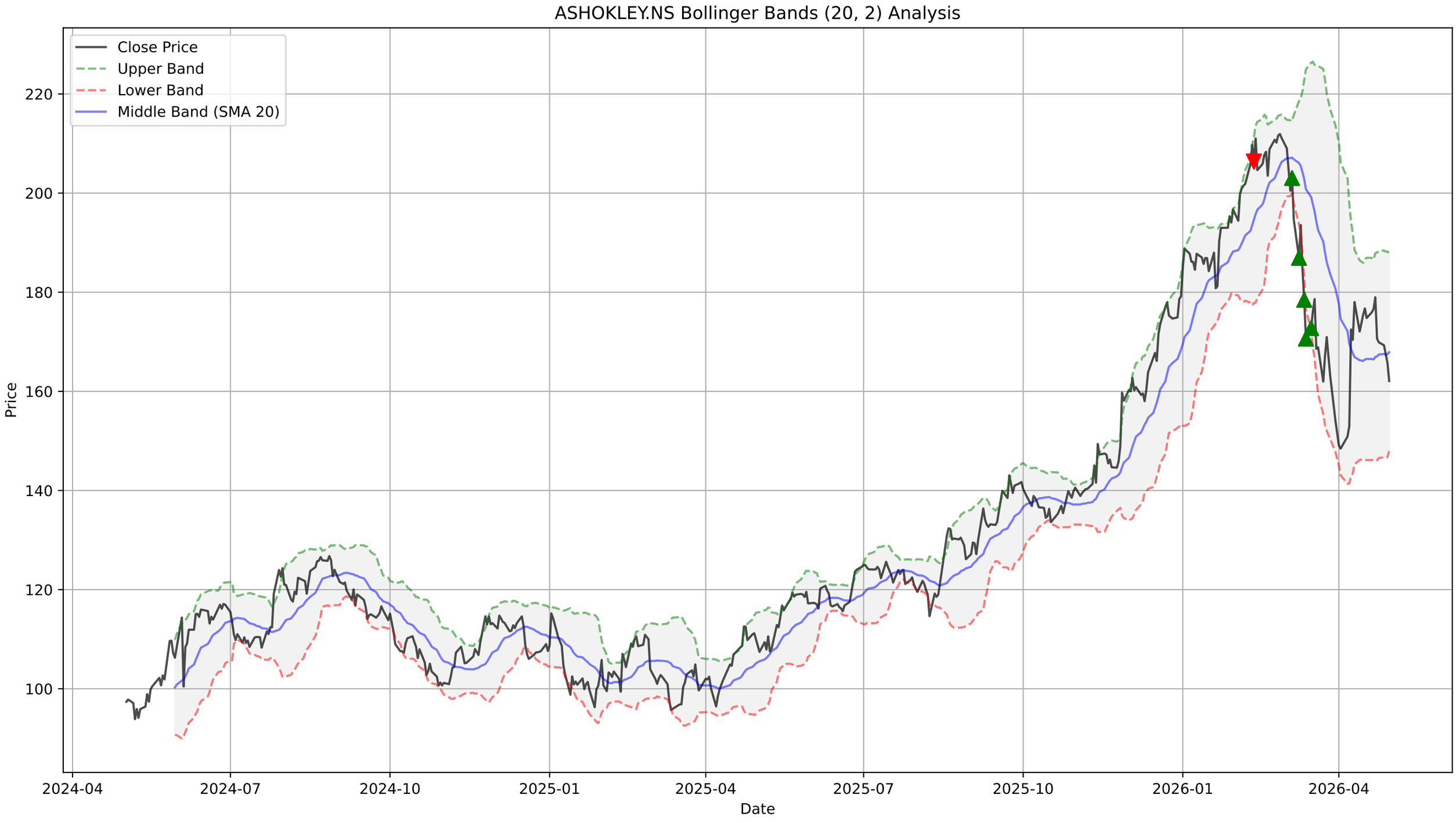
ASHOKLEY.NS Bollinger Bands (20, 2) Analysis
Close Price
Upper Band
Lower Band
Middle Band (SMA 20)
Price
Date
220
200
180
160
140
120
100
2024-04
2024-07
2024-10
2025-01
2025-04
2025-07
2025-10
2026-01
2026-04

ASHOKLEY.NS - Supertrend Summary

Status:	**UPTREND (Buy)**
Supertrend Value:	156.22
Signal Identified On:	2026-04-08

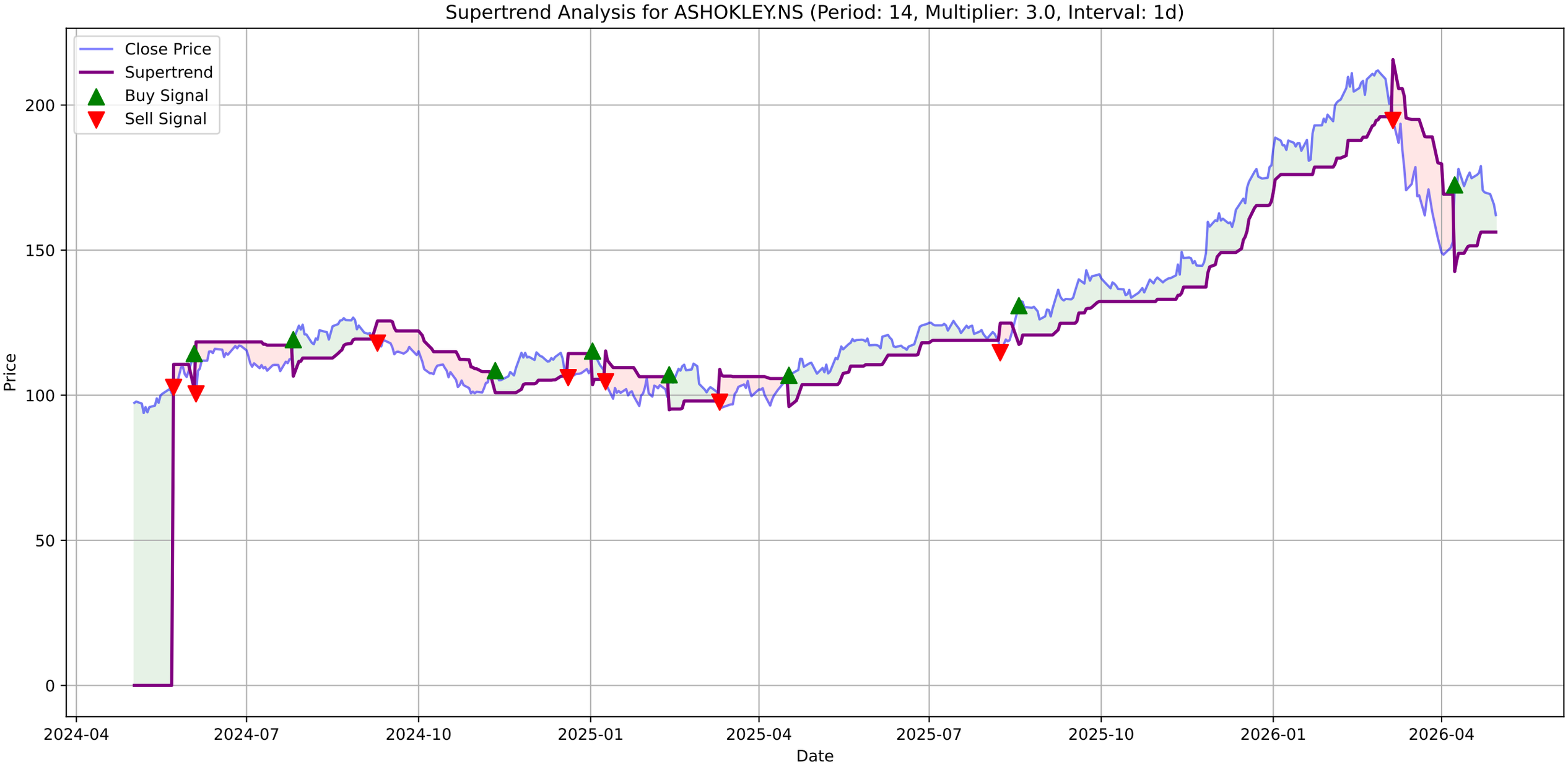
Supertrend Analysis for ASHOKLEY.NS (Period: 14, Multiplier: 3.0, Interval: 1d)
Close Price
Supertrend
Buy Signal
Sell Signal
Price
Date
0
50
100
150
200
2024-04
2024-07
2024-10
2025-01
2025-04
2025-07
2025-10
2026-01
2026-04

ASHOKLEY.NS - MACD Summary

MACD Line:	-2.49
Signal Line:	-2.37
Histogram:	-0.12
Trend:	**Bearish**
Momentum:	**Weakening**
Signal:	**Bearish Crossover (Sell)**

ASHOKLEY.NS Price
Close Price
200
180
160
140
120
100
2024-04
2024-07
2024-10
2025-01
2025-04
2025-07
2025-10
2026-01
2026-04

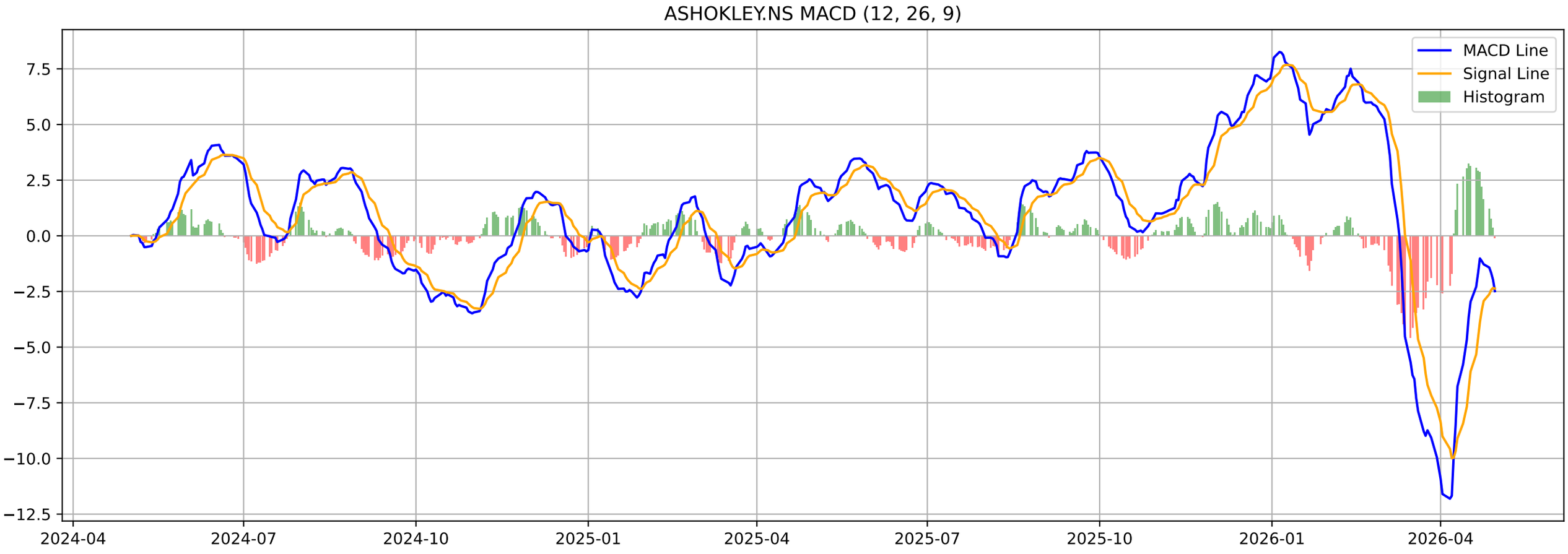
ASHOKLEY.NS MACD (12, 26, 9)
MACD Line
Signal Line
Histogram
7.5
5.0
2.5
0.0
−2.5
−5.0
−7.5
−10.0
−12.5
2024-04
2024-07
2024-10
2025-01
2025-04
2025-07
2025-10
2026-01
2026-04

ASHOKLEY.NS - Volatility Squeeze Summary

BB Width:	0.2376
ATR:	5.3829
Total Signals:	3
Signal 1:	BB Squeeze at 2026-03-02 00:00:00+05:30 (Price: 209.01)
Signal 2:	BB Squeeze at 2026-03-04 00:00:00+05:30 (Price: 200.46)
Signal 3:	BB Squeeze at 2026-03-05 00:00:00+05:30 (Price: 203.04)

ASHOKLEY.NS - Volatility Squeeze Analysis

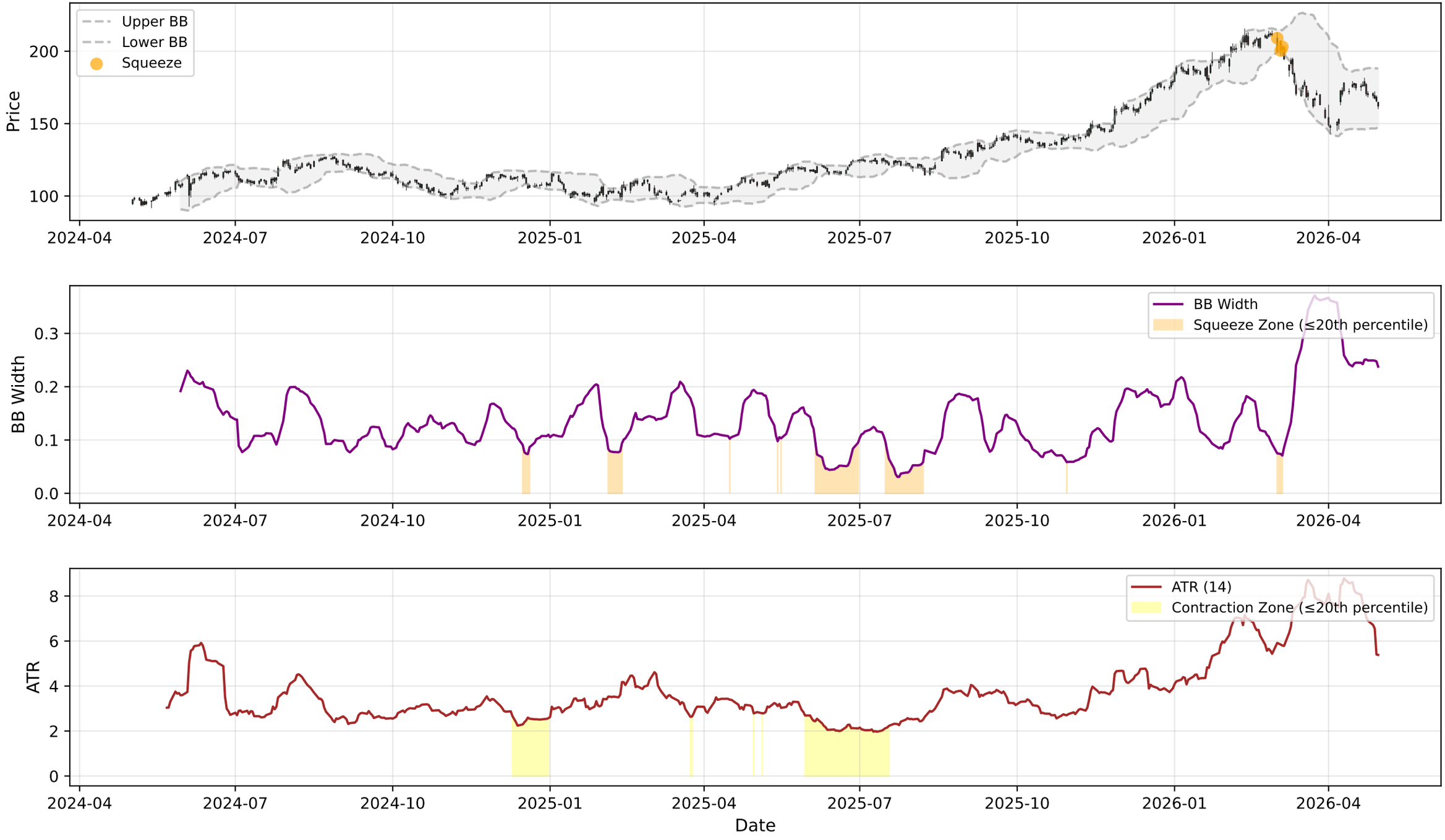

ASHOKLEY.NS - RSI-Volume Summary

Current RSI:	39.66
Current Volume:	22015141
Volume MA 20:	29263754
Bullish Divergences:	2
Bearish Divergences:	7
Bullish Div 1:	Date: 2024-10-29 00:00:00+05:30, Price: 100.66
Bullish Div 2:	Date: 2025-02-11 00:00:00+05:30, Price: 99.41
Bearish Div 1:	Date: 2025-09-08 00:00:00+05:30, Price: 136.37
Bearish Div 2:	Date: 2026-02-26 00:00:00+05:30, Price: 211.92

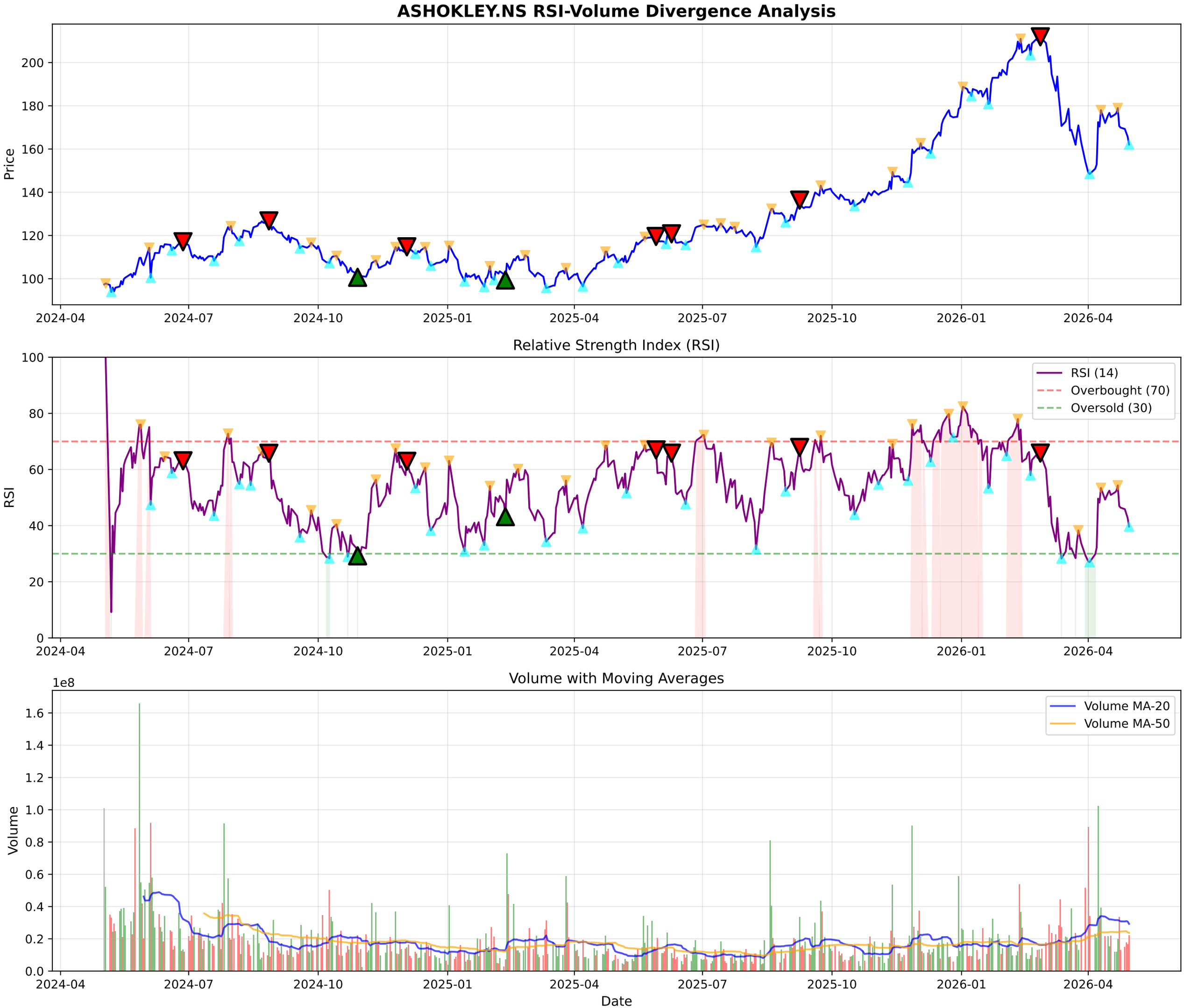
ASHOKLEY.NS RSI-Volume Divergence Analysis
Price
Relative Strength Index (RSI)
RSI
RSI (14)
Overbought (70)
Oversold (30)
Volume with Moving Averages
Volume
1e8
Volume MA-20
Volume MA-50
Date
2024-04
2024-07
2024-10
2025-01
2025-04
2025-07
2025-10
2026-01
2026-04

ASHOKLEY.NS - Volume Analysis

═══ VOLUME ANALYSIS ═══:	
Status:	**29 Signals Detected**
:	
2026-02-26 [+]:	**Buying Exhaustion (Bearish Div)**
2026-03-02 [-]:	Distribution Day
2026-04-02 [-]:	Distribution Day
2026-04-09 [-]:	Distribution Day
2026-04-22 [+]:	**Buying Exhaustion (Bearish Div)**

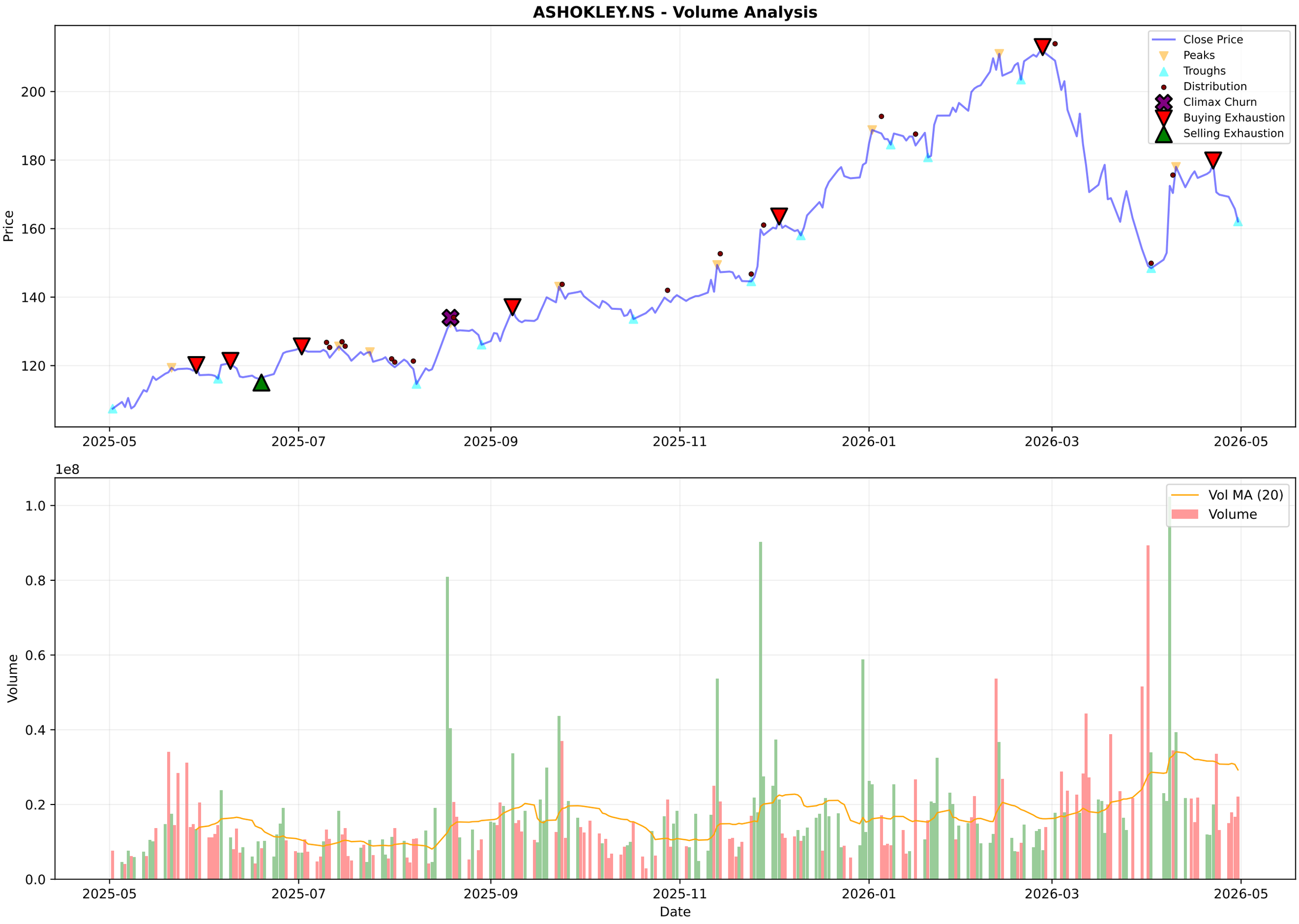
ASHOKLEY.NS - Volume Analysis
Close Price
Peaks
Troughs
Distribution
Climax Churn
Buying Exhaustion
Selling Exhaustion
Price
200
180
160
140
120
2025-05
2025-07
2025-09
2025-11
2026-01
2026-03
2026-05
1e8
Vol MA (20)
Volume
1.0
0.8
0.6
0.4
0.2
0.0
Date

ASHOKLEY.NS - Candlestick Classification Summary

═══ CANDLESTICK CLASSIFICATION ═══:	
Latest Classification:	**No Control**
Recent Trend Score (10-day avg):	-0.10
:	
Distribution:	
No Control:	118
Buyer Control:	54
Seller Control:	50
Buyer Strong Control:	5
Seller Strong Control:	2

ASHOKLEY.NS - Candlestick Classification
Seller Strong Control
Seller Control
No Control
Buyer Control
Buyer Strong Control
Price
220
200
180
160
140
120
1e8
Volume
1.0
0.8
0.6
0.4
0.2
0.0
2025-08-06
2025-09-03
2025-09-29
2025-10-27
2025-11-21
2025-12-17
2026-01-13
2026-02-09
2026-03-06
2026-04-06
Date

Multi-Timeframe Supertrend Analysis

Timeframe	Status	Value	Last Price	Signal Date
1 Week	**DOWNTREND (Sell)**	182.63	162.55	2026-03-09
1 Day	**UPTREND (Buy)**	156.22	162.09	2026-04-08
15 Min	**UPTREND (Buy)**	160.81	162.55	2026-04-30

Multi-Timeframe MACD Analysis

Timeframe	Trend	Momentum	Signal
1 Week	**Bearish**	Strengthening	No Signal
1 Day	**Bearish**	Weakening	Bearish Crossover (Sell)
15 Min	**Bullish**	Strengthening	No Signal

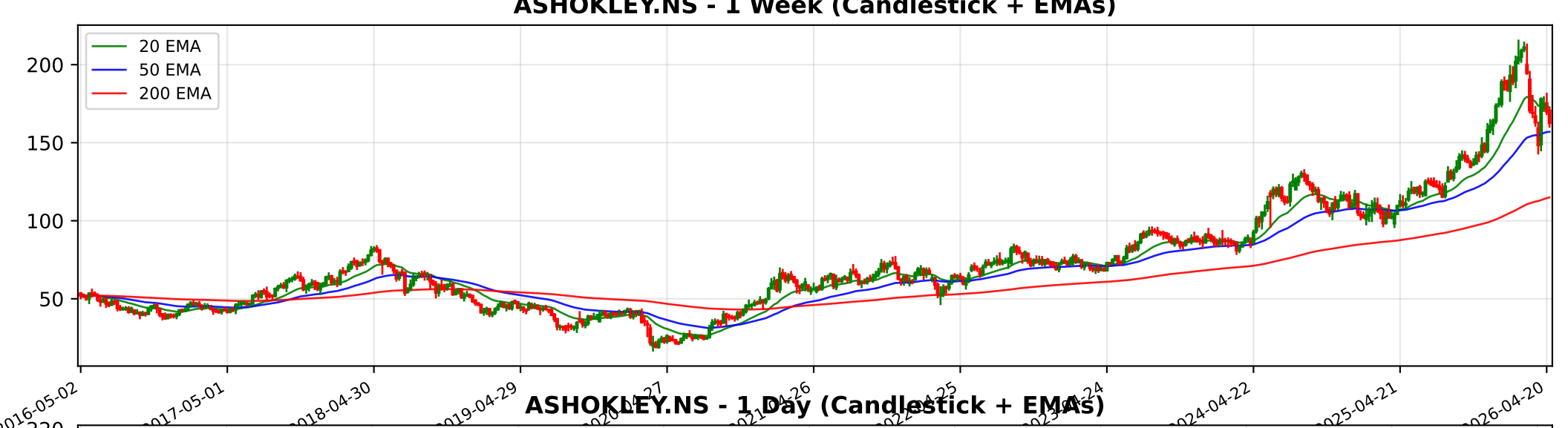
ASHOKLEY.NS - 1 Week (Candlestick + EMAs)
20 EMA
50 EMA
200 EMA
200
150
100
50
2016-05-02
2017-05-01
2018-04-30
2019-04-29
2024-04-22
2025-04-21
2026-04-20

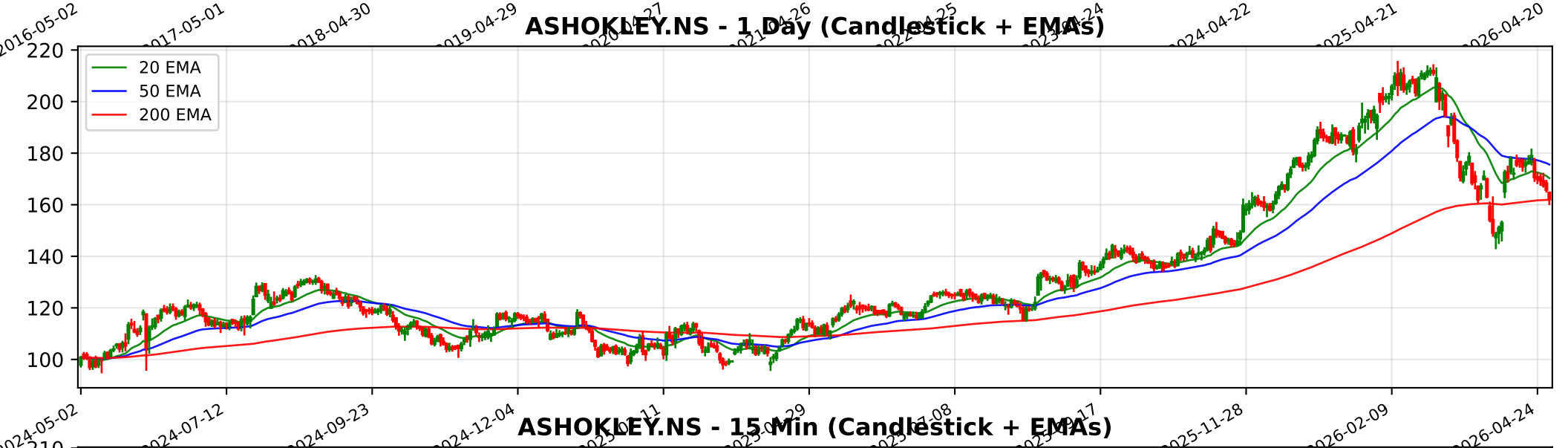
ASHOKLEY.NS - 1 Day (Candlestick + EMAs)
20 EMA
50 EMA
200 EMA
220
200
180
160
140
120
100
2024-05-02
2024-07-12
2024-09-23
2024-12-04
2025-11-28
2026-02-09
2026-04-24

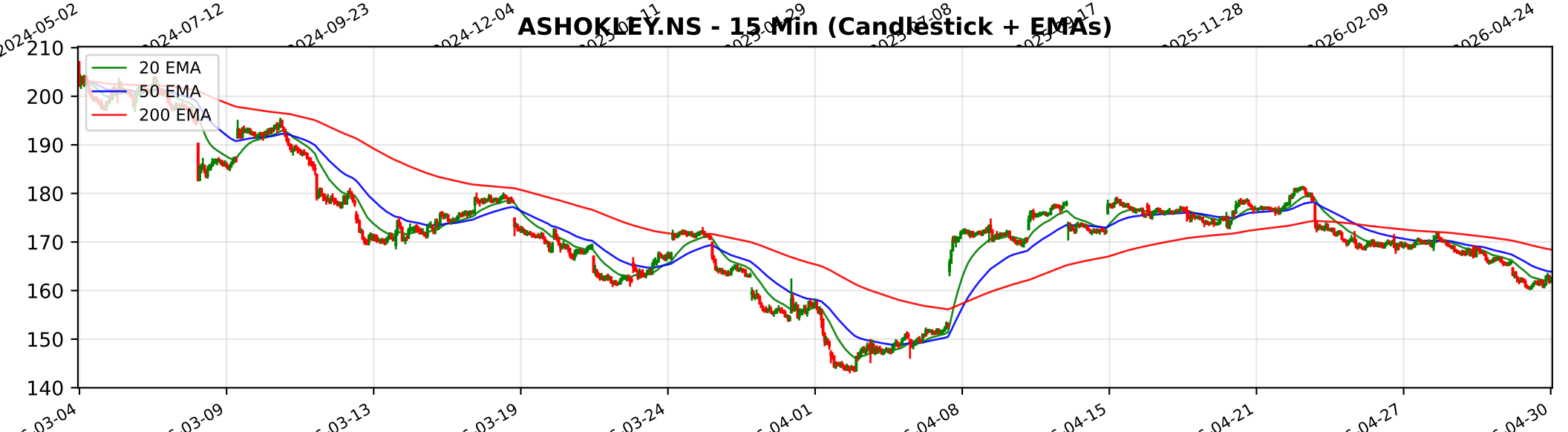
ASHOKLEY.NS - 15 Min (Candlestick + EMAs)
20 EMA
50 EMA
200 EMA
210
200
190
180
170
160
150
140
03-09
03-13
03-19
03-24
04-01
04-08
04-15
04-21
04-27
04-30

Trendlyne Snapshot - ASHOKLEY_main

Markets | MarketMind AI | Baskets | Alerts | F&O | MF | Reports | Screeners | Subscribe | Superstars | Portfolio | Watchlist | Insider Trades | Results | More

Search Stock, IPO, MF

MARKETS / SECTOR : AUTOMOBILES & AUTO COMPONENTS / INDUSTRY : COMMERCIAL VEHICLES / ASHOK LEYLAND LTD.

Ashok Leyland Ltd.

NSE: ASHOKLEY | BSE: 500477

Ashok Leyland Live Share Price Today, Share Analysis and Chart

Mid-range Performer | In 5 Starfolio Baskets

Iran War Impact | Ask MarketMind AI

ABOUT Ashok Leyland Ltd. (AL) is a leading player in the Indian Commercial Vehicle (CV) industry and the flagship company of the Hinduja Group. As the second-largest manufacturer of commercial vehicles in India and the fourth-largest manufacturer of buses ... Read More

162.09 -3.64 (-2.20%)
↑ 49.94% Gain from 52W Low

22.8M NSE+BSE Volume
NSE 30 Apr, 2026 3:31 PM (IST)

Watchlist | Portfolio | Alert | My Notes

Overview | FORECASTER | Buy Sell Zone | F&O | Financials | Charts & Report | News | Reports | Technicals | Shareholding | Deals | Corporate Actions | Alerts | About

Durability score	Valuation Score	Momentum Score	Analyst Price Target
50.0 / 100	35.2 / 100	45.4 / 100	198
Medium Financial Strength	Mid Valuation	Technically Neutral	1Yr Price target upside is 22%

Mid-range Performer — These stocks have average quality, financial and technical momentum, indicating a mid range performer — View Similar — Embed DVM

FORECASTER

- DVM
- Key Metrics
- Price Chart
- Forecaster
- Financials
- Technicals
- Shareholding
- Deals
- Documents
- Corporate actions
- Company Profile

15 | 15 | 3 | 3 — S W O T

SWOT Analysis

Check Before You Buy

VIEW FULL CHECKLIST

High rank — 12 Positive • 11 Negative

52.2% Pass in checklist

0 — 45 — 55 — 100

PE Valuation Check

Right Now	1 Year Forward
Undervalued 6.5%	Undervalued 24%

INSIGHT Ashok Leyland is undervalued at both current PE and future earnings estimate

Ashok Leyland Key Metrics

Preset Metrics: Preset Metrics
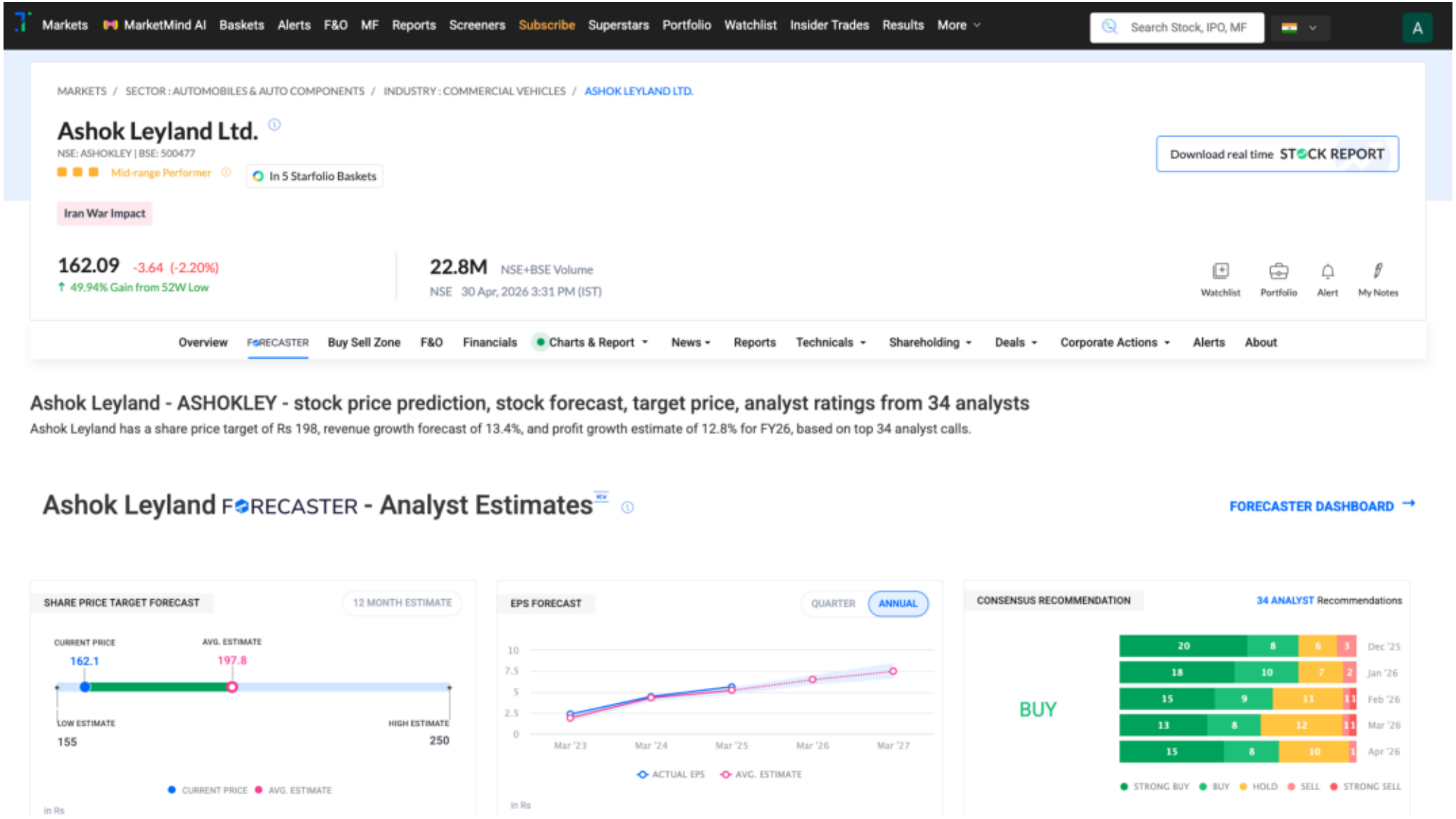
Trendlyne Snapshot - ASHOKLEY_forecaster