© 2026 Stock Research. All Rights Reserved.

Strategic Trading Analysis

Step 1: Audit the Data

- **Data Present:** Comprehensive technical and fundamental data, including Daily/Weekly/Intraday charts, Exponential Moving Averages (20, 50, 200), RSI, MACD, Volume analysis (including divergences and exhaustion signals), Supertrend, Bollinger Bands, Relative Strength (vs. Sector), Multi-timeframe analysis, and basic fundamental/valuation metrics (Trendlyne snapshots).
- **Data Missing:** Options/Implied Volatility data, real-time Level 2 order book depth, and broader macroeconomic or sector-specific news catalysts that might drive a multi-month move.
- **Confidence Level: High**. The report provides a robust, 360-degree view of the stock's price action, volume participation, momentum, and relative sector strength, which is more than sufficient to evaluate an intermediate-term positional setup.

Step 2: Analyze the Setup

AUROPHARMA.NS is currently in a confirmed long-term uptrend, with the price trading above its 20, 50, and 200-day EMAs, and a Golden Cross still intact from late 2025. However, zooming in on the intermediate-term picture (1-4 months), several warning signs indicate that the current momentum is stalling:

1. **Momentum & Volume:** The daily MACD has crossed bearishly below its signal line. More concerningly, the volume analysis flagged a "Buying Exhaustion (**Bearish** Div)" on April 23, 2026, followed by recent distribution days.
2. **Relative Strength:** The stock has been reclassified as a "Weakening Leader" against the broader Pharma sector, with its RS Score dropping to 55.6. This suggests capital may be rotating out of this specific name.
3. **Valuation/Upside Constraint:** The fundamental snapshots show the stock is technically overvalued with a 1-year forward consensus analyst target of INR 1,394. Given the current price of INR 1,389.50, this implies almost negligible fundamental upside, directly conflicting with our goal of a 5%-15% return.

While the primary trend is up, the combination of buying exhaustion, a bearish MACD crossover, weakening relative strength, and limited price targets suggests the stock is vulnerable to a near-term correction or sideways consolidation.

Step 3: Formulate the Recommendation

Based on the conflicting intermediate technicals and poor risk-to-reward ratio at current levels, my recommendation is:

NO, do not enter this stock at the current price.

The setup is currently invalid for an immediate long entry due to waning momentum and elevated risk of a pullback. However, because the primary trend remains structurally bullish, this stock can be placed on a watchlist for a lower-risk entry near key dynamic support.

Conditional Plan (Buy on Pullback):* Condition to Buy: Price must retrace to the structural support confluence zone (between the 50-day EMA and daily Supertrend level) and print a confirmed bullish reversal candlestick (e.g., bullish engulfing or hammer) on above-average volume. The daily MACD histogram must

© 2026 Stock Research. All Rights Reserved.

also show signs of curling back up.* **Entry Price:** INR 1,325.00 (Hypothetical trigger near the 50 EMA / Supertrend support zone).* **Stop Loss:** INR 1,275.00 (Strict hard stop below the 50 EMA and recent consolidation lows to protect capital).* **Take Profit:** INR 1,450.00 (Hypothetical target to retest the recent swing high, yielding approximately a 9.4% gain, fulfilling the 5-15% mandate with a solid ~2.5R ratio).

Candlestick Classification Analysis

Based on the **Candlestick Classification Analysis** (Pages 20 and 21) and the specific algorithmic logic you provided, here is the interpretation of AUROPHARMA.NS's price action and a prediction for its future price movement.

1. Current Price Action & Trend Context

Looking at the chart on Page 21, AUROPHARMA.NS has been in a clear and strong uptrend since late February 2026, climbing from approximately INR 1,150 to a recent peak near INR 1,450. However, the behavior of the price at the very top of this trend is showing critical signs of exhaustion.

- **Overall Distribution:** The summary (Page 20) shows that "No Control" (124 days) dominates the historical data, meaning this stock frequently experiences low-conviction churn. Strong control days are extremely rare (only 3 Seller Strong and 2 Buyer Strong), meaning we must pay close attention to the moderate signals (Light Green vs. Light Red) and the shift into No Control (Grey).
- **Recent Trend Score:** The 10-day average trend score is practically flat at **0.10**. This indicates that the bullish momentum that carried the stock up has completely stalled.

2. Applying the Candlestick Classification Logic

Looking at the far right of the chart (latest price action near INR 1,450):

- **Shift from Buyer Control to No Control:** The ascent was characterized by intermittent Light Green (Buyer Control) candles. However, the last several sessions at the peak are predominantly **Grey (No Control)** with a recent **Light Red (Seller Control)** candle.
- **Algorithm Breakdown at the Peak:**
  - **Body Strength & Wicks (Steps 1 & 3):** The grey candles at the top indicate small bodies and likely noticeable wicks. After a long uptrend, wicks at the top signify *failed attempts* by buyers to push higher. Sellers are defending the INR 1,450 zone.
  - **Close Position (Step 2):** The transition from green to grey/red means the stock is no longer closing near its daily highs. Buyers are losing their overnight conviction.
  - **Volume Validation (Step 4):** There are no Dark Green (Buyer Strong Control) candles near the top. According to the logic, this means there is a lack of institutional volume (multiplier) confirming the higher prices. The breakout is running on fumes.

3. Future Price Prediction

Based on this candlestick classification framework, the **future price direction is skewed to the Downside (Bearish/Correction phase)** in the short term.

Why?1. **Top-Heavy Indecision:** A cluster of "No Control" (Grey) candles at the absolute high of an extended rally is a classic textbook topping pattern. It shows a transition from accumulation to distribution. 2. **Lack of Demand:** The inability of buyers to print "Buyer Control" or "Buyer Strong Control" candles at the new highs

© 2026 Stock Research. All Rights Reserved.

means demand is drying up.3. **Sellers Stepping In:** The appearance of a "Seller Control" candle at the top suggests profit-taking is beginning to outpace new buying interest.

Trader's Verdict:

- **Immediate Prediction:** Expect a **pullback or a sideways consolidation**. The price is likely to revert lower to find stronger demand zones (likely around the INR 1,350 to INR 1,300 previous support levels).
- **Actionable Insight:** If you are holding long positions, this cluster of "No Control" candles is a signal to tighten stop-losses or take partial profits. It is a high-risk area to initiate new long positions until a "Buyer Strong Control" candle with high volume validates a continuation of the trend.

News & Analyst Targets

As a stock research analyst, here is the latest intelligence and research breakdown for Aurobindo Pharma Limited (NSE: AUROPHARMA), updated for the week ending May 1, 2026.

1) Latest News for AUROPHARMA (This Week)

- **INR 800 Crore Share Buyback Closure:** The company's major share buyback program successfully closed on April 29, 2026. Aurobindo offered to repurchase up to 54.23 lakh shares (0.93% of total outstanding equity) through the tender route at INR 1,475 per share, representing a premium over current market prices. Analysts noted a highly favorable acceptance ratio for small/retail shareholders.
- **Management Restructuring:** The company announced the retirement of Mr. N. Ravi Kiran, Chief Business Officer for Emerging Markets, effective at the close of business on April 30, 2026.
- **USFDA Approval Milestones:** Aurobindo concluded April 2026 with a flurry of U.S. Food and Drug Administration (USFDA) approvals. Key approvals this week include **Glycerol Phenylbutyrate Oral Liquid** (treating urea cycle disorders), and earlier in the month, approvals for **Dapagliflozin and Metformin Hydrochloride extended-release tablets** (type 2 diabetes) and **Pirfenidone Capsules**. These additions push the company's total Abbreviated New Drug Application (ANDA) approvals to 579.

2) Brokerage Upgrades and Downgrades

- **MarketsMojo (Upgrade):** Recently upgraded Aurobindo Pharma from a "Hold" to a **"Buy"** rating. The upgrade was driven by robust technical momentum, a strong operating profit-to-interest ratio, and healthy valuation grades relative to historical peer averages.
- **PhillipCapital (Upgrade):** Upgraded the stock to a **"Buy"** rating, significantly raising their target price based on anticipated margin stability and US generic dynamics.
- **Consensus Sentiment:** The broader analyst community (spanning 24-27 analysts) continues to favor the stock. The overarching consensus rating leans firmly toward **"Buy,"** with slight upward revisions in the stock's fair value estimates recently driven by new generic launch prospects and biosimilar pipeline potential.

3) Other News Impacting AUROPHARMA

- **Strategic Domestic Business Transfer:** In a move to streamline operations, Aurobindo Pharma transferred its domestic branded generic pharmaceutical formulations products business to its wholly-owned subsidiary, **Auropharm**, for a lump-sum consideration of INR 143.21 crore. This structural consolidation is intended to accelerate growth and operational efficiency in the Indian domestic market.
- **European Operations Ambitions:** As per their recent earnings outlook, Aurobindo is firmly on track to hit a **$1 billion annual revenue milestone in Europe** by the end of FY26. A steady macro-economic environment and new product rollouts in France and Germany are indirect catalysts supporting the bottom line.

© 2026 Stock Research. All Rights Reserved.

- **Upcoming Q4 Earnings:** Investors and institutional funds are positioning ahead of the expected upcoming earnings call (scheduled around June 1, 2026). The focus will heavily rely on forward-looking revenue guidance, especially regarding the Pen-G manufacturing plant under the government's PLI (Production Linked Incentive) scheme.

4) Latest Targets from Analyst Community & Brokerages

Here is a summary of the most recent price targets issued by top brokerages and financial research platforms heading into May 2026:

Brokerage / Research Firm	Current Rating	Target Price (INR)	Date of Last Update / Confirmation
PhillipCapital	Buy (Upgrade)	INR 1,540	March 2026
Nuvama	Buy (Maintain)	INR 1,470	March 2026
BofA Securities	Buy (Maintain)	INR 1,440	Q1 2026
MarketsMojo	Buy (Upgrade)	N/A	March/April 2026
Investing.com Consensus	Buy / Hold	INR 1,393	April 2026
SimplyWallSt Fair Value	N/A	INR 1,380	April 2026
Trendlyne Consensus (8 Brokers)	Buy	INR 1,363	April 2026

Disclaimer: Stock prices and targets are subject to market volatility. This research information is intended for analysis purposes and does not constitute direct financial advice.

Stock Detailed Analysis Report

AUROPHARMA.NS

Current Price: ₹1389.50

Generated: 2026-05-01 09:54

AUROPHARMA.NS - 3 Year Daily Price Chart

Long-term Fundamental Analysis (4 Years)

Metric	Is Growing?	Accelerating?	1Y Growth	3Y CAGR
Revenue	Yes	No	9.31%	10.33%
Net Income	Yes	Yes	9.86%	9.59%
ROE	Yes	No	-0.36%	21.98%
EPS	Yes	Yes	10.43%	9.79%

Short-term Fundamental Analysis (6 Quarters)

Metric	Is Growing?	Recent QoQ	Avg QoQ
Revenue	Yes	-7.03%	0.79%
Net Income	Yes	-8.71%	0.53%
EPS	Yes	4.00%	4.00%

AUROPHARMA.NS - Relative Strength Analysis

═══ OVERVIEW ═══:	
Benchmark Index:	^CNXPHARMA
Sector:	Pharma
Classification:	**Weakening Leader**
RS Score:	55.6/100
:	
═══ RS RATIOS ═══:	
1M RS:	**1.025 [Leader]**
3M RS:	**1.145 [Leader]**
6M RS:	**1.223 [Strong]**
1Y RS:	**1.031 [Leader]**
:	
═══ TURNAROUND ANALYSIS ═══:	
Turnaround Status:	**Not Detected**
:	
SIGNAL CRITERIA::	
✗ Emerging RS:	**Not accelerating**
✗ Medium-term Lagging:	**Not lagging**
✗ Performance Improving:	**Not improving**

Relative Strength Analysis: AUROPHARMA.NS vs ^CNXPHARMA
Classification: Weakening Leader

Price Performance Comparison (Normalized)

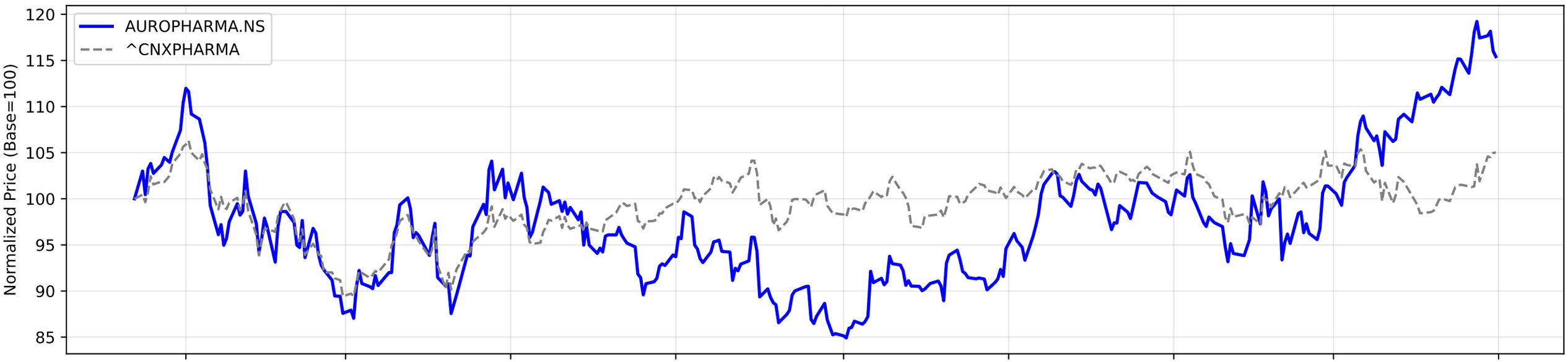

RS Ratio Trends (Multiple Timeframes)

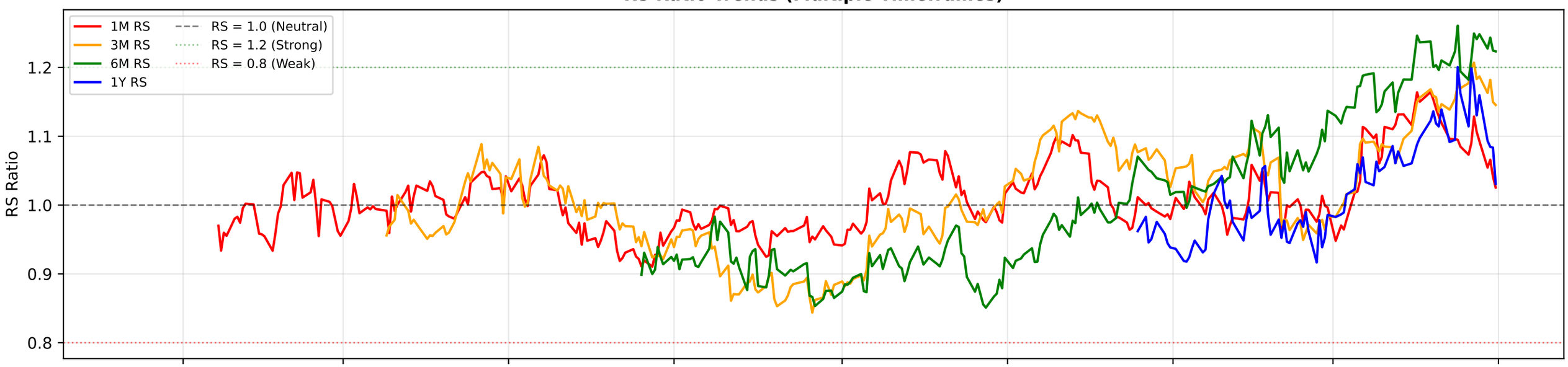

RS Composite Score Timeline

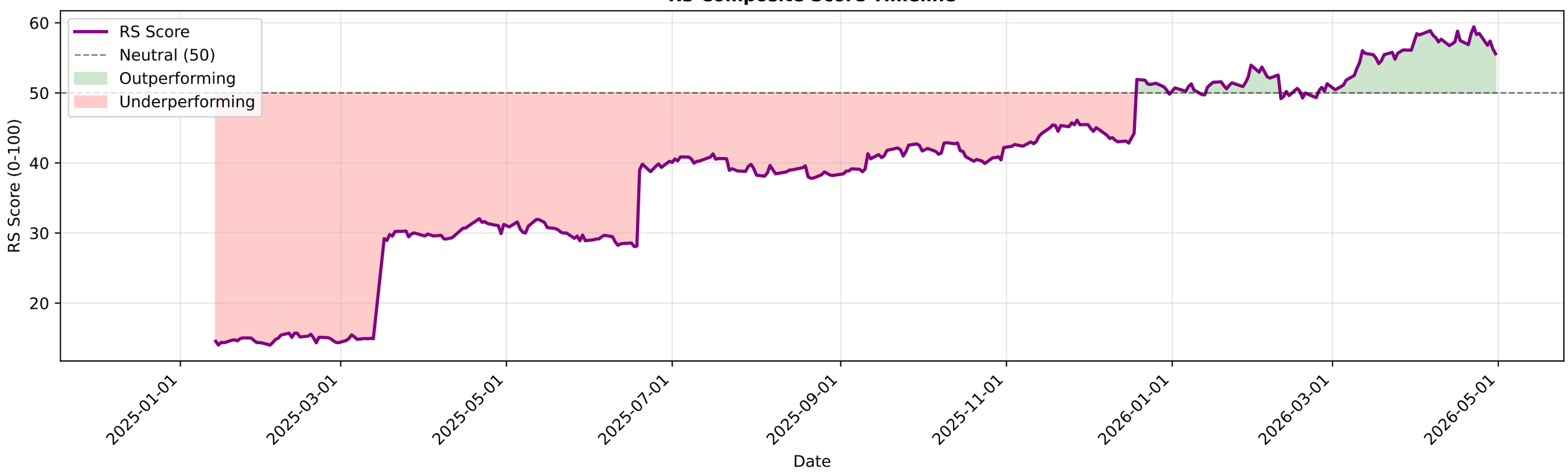

AUROPHARMA.NS - EMA Crossover Summary

EMA 20:	1374.26
EMA 50:	1314.20
EMA 200:	1218.03
Trend Status:	**Strong Uptrend**
Golden Cross Date:	2025-11-26 00:00:00+05:30
Golden Cross Price:	1227.40

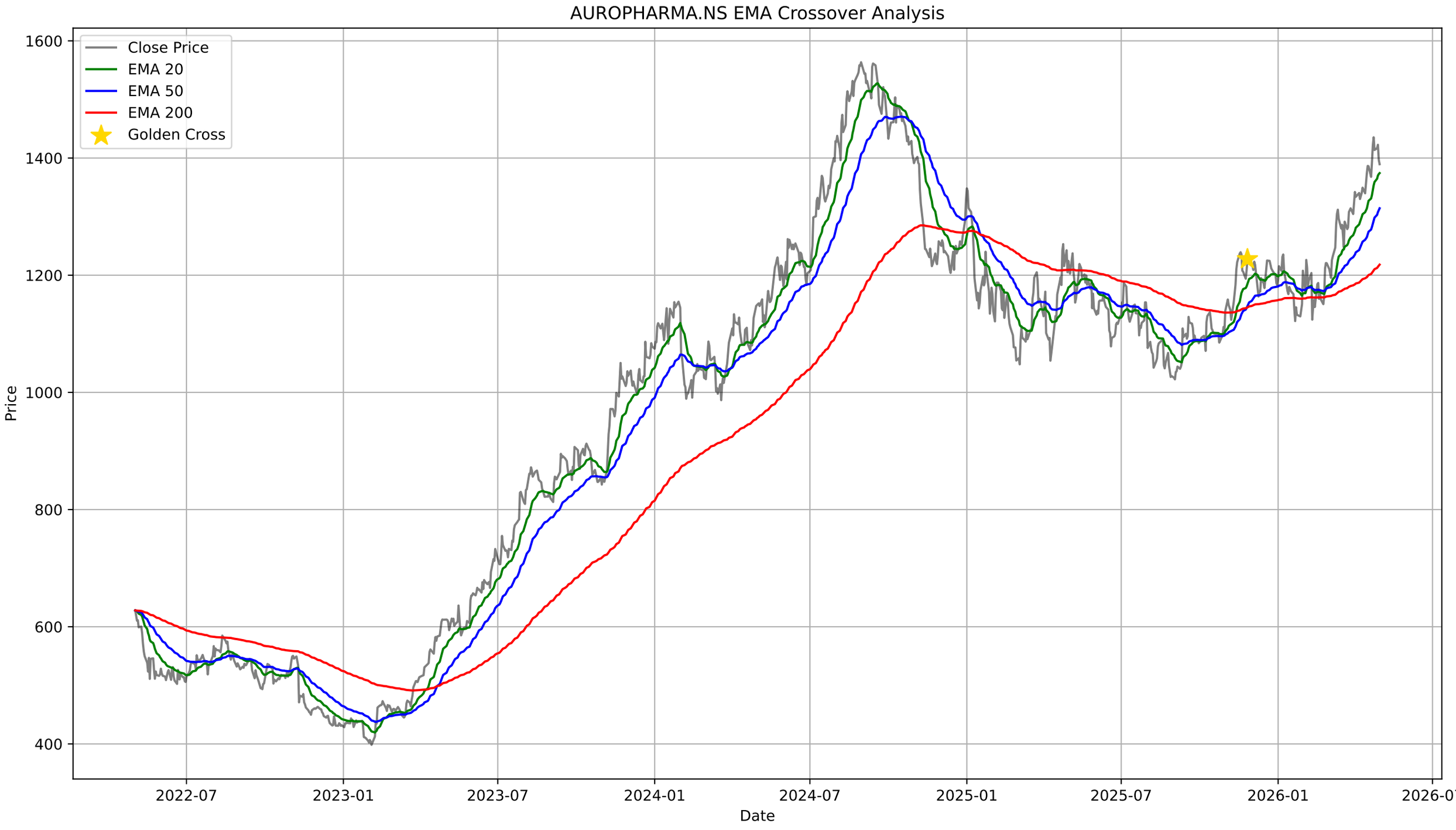
AUROPHARMA.NS EMA Crossover Analysis
Close Price
EMA 20
EMA 50
EMA 200
Golden Cross
Price
Date
1600
1400
1200
1000
800
600
400
2022-07
2023-01
2023-07
2024-01
2024-07
2025-01
2025-07
2026-01
2026-07

AUROPHARMA.NS - Bollinger Bands Summary

Current Price:	1389.50
Upper Band:	1445.56
Middle Band (SMA 20):	1375.67
Lower Band:	1305.78
%B:	0.5989
Band Width:	0.1016
Status:	Upper Half
Signal:	None

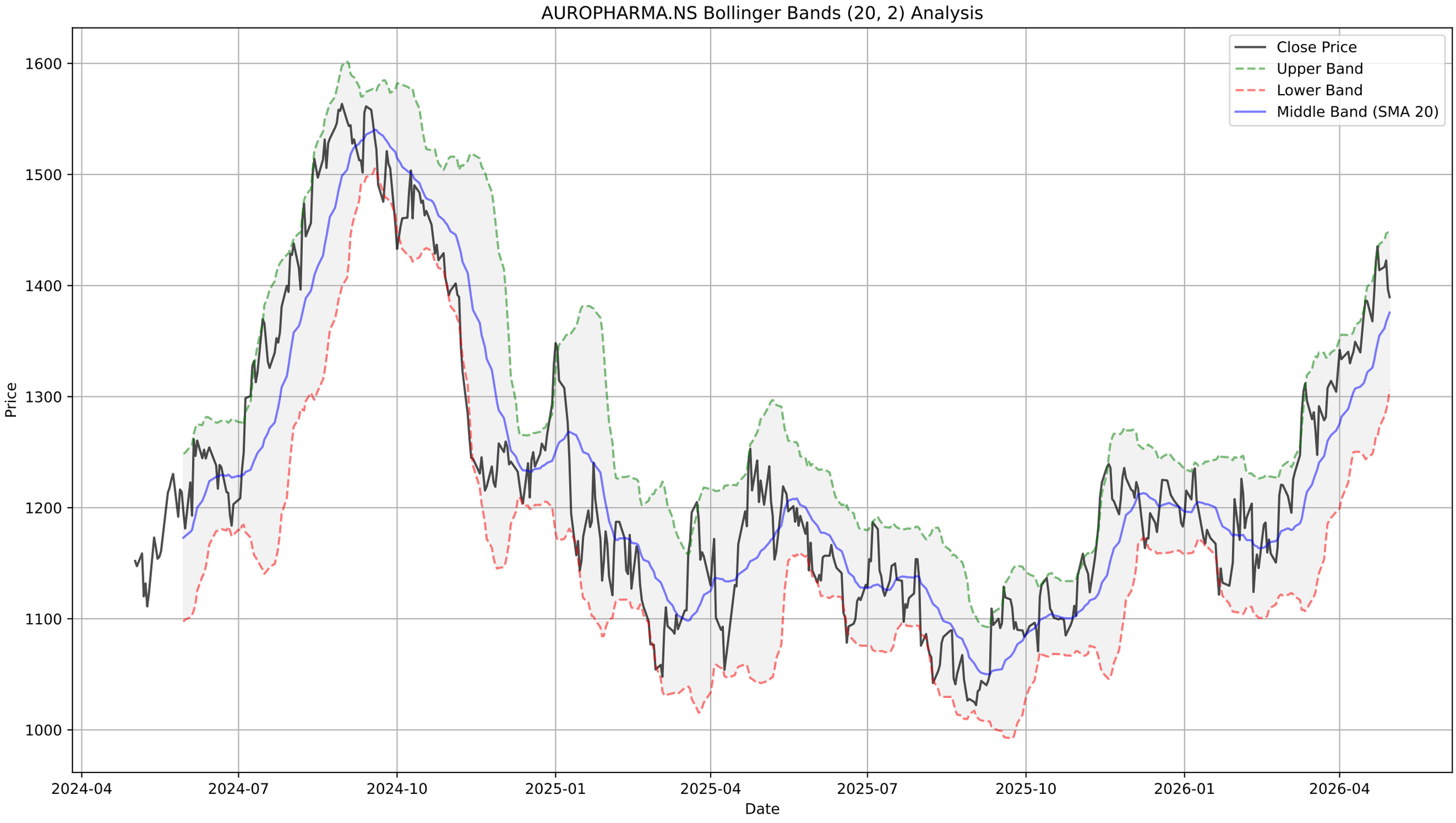
AUROPHARMA.NS Bollinger Bands (20, 2) Analysis
Close Price
Upper Band
Lower Band
Middle Band (SMA 20)
Price
1600
1500
1400
1300
1200
1100
1000
2024-04
2024-07
2024-10
2025-01
2025-04
2025-07
2025-10
2026-01
2026-04
Date

AUROPHARMA.NS - Supertrend Summary

Status:	**UPTREND (Buy)**
Supertrend Value:	1330.02
Signal Identified On:	2026-02-03

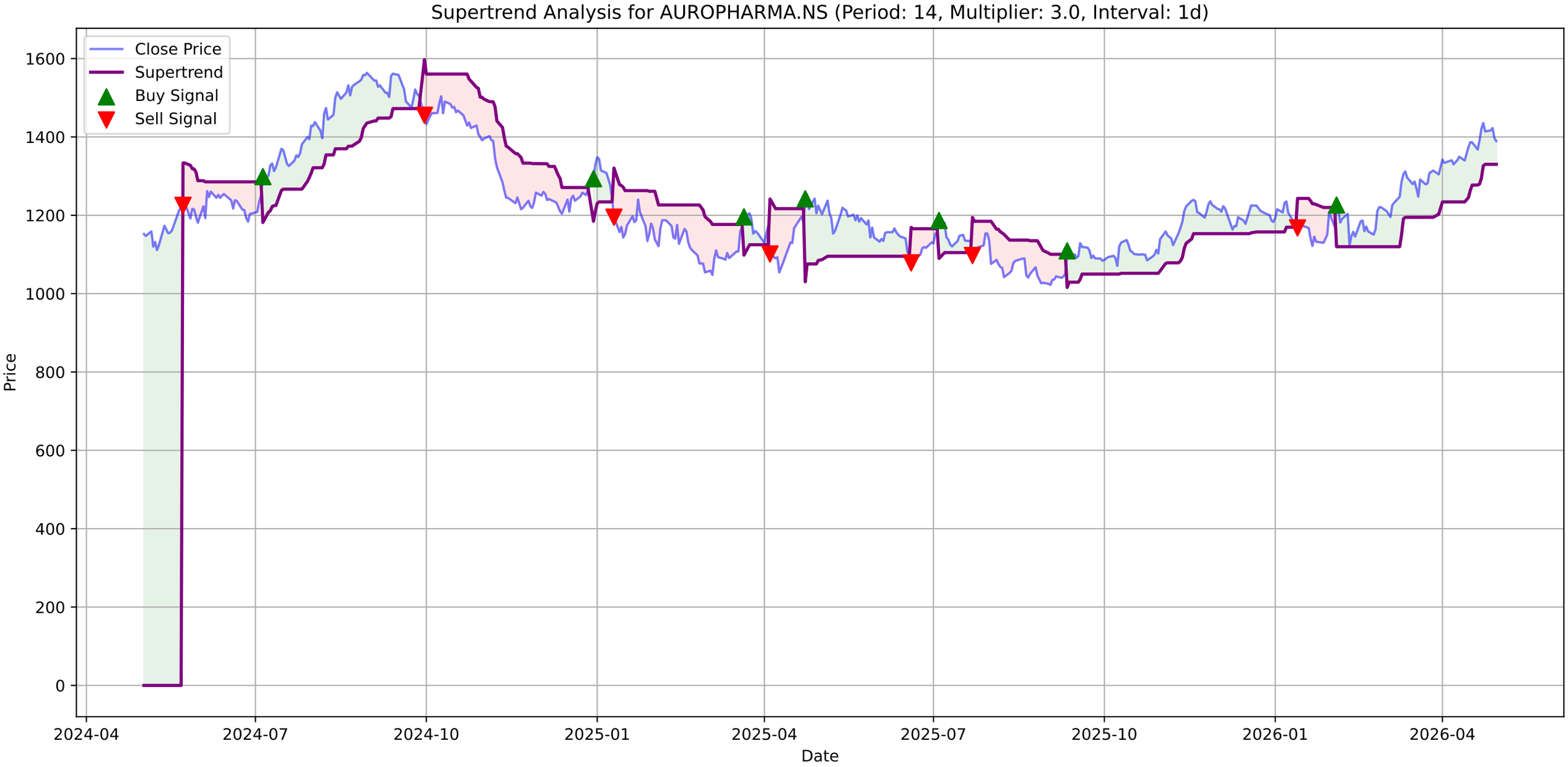
Supertrend Analysis for AUROPHARMA.NS (Period: 14, Multiplier: 3.0, Interval: 1d)
Close Price
Supertrend
Buy Signal
Sell Signal
Price
Date
1600
1400
1200
1000
800
600
400
200
0
2024-04
2024-07
2024-10
2025-01
2025-04
2025-07
2025-10
2026-01
2026-04

AUROPHARMA.NS - MACD Summary

MACD Line:	33.49
Signal Line:	36.23
Histogram:	-2.74
Trend:	**Bearish**
Momentum:	**Strengthening**
Signal:	None

AUROPHARMA.NS Price

AUROPHARMA.NS MACD (12, 26, 9)

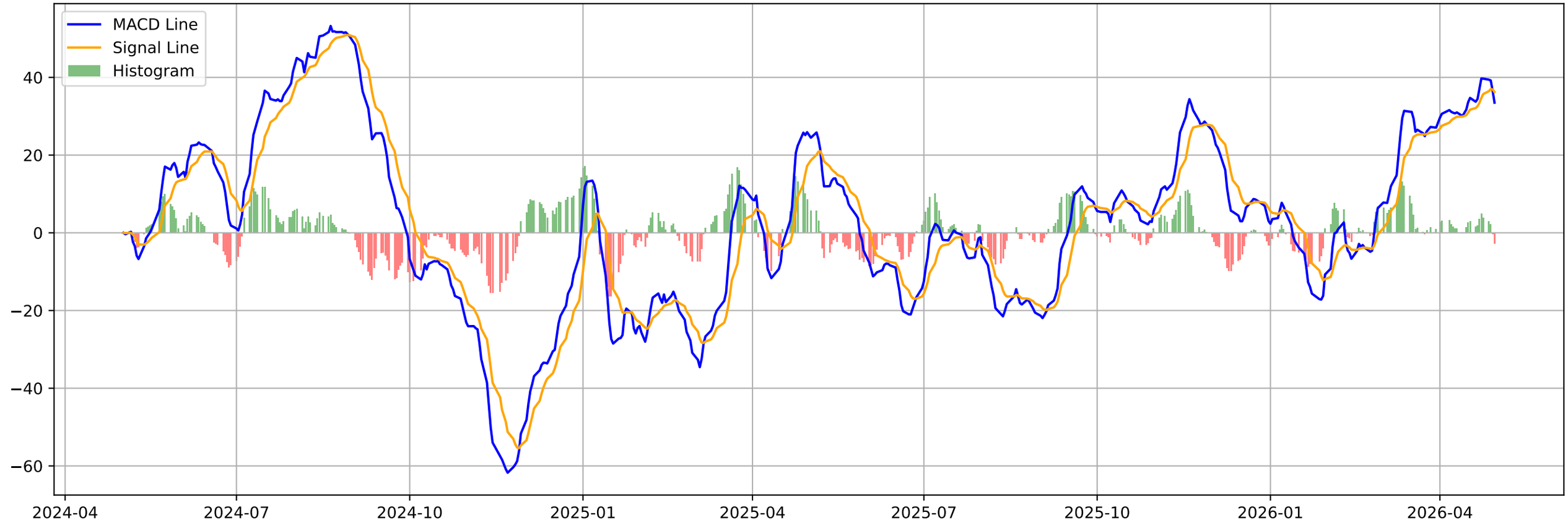

AUROPHARMA.NS - Volatility Squeeze Summary

BB Width:	0.1016
ATR:	31.7571
Total Signals:	0

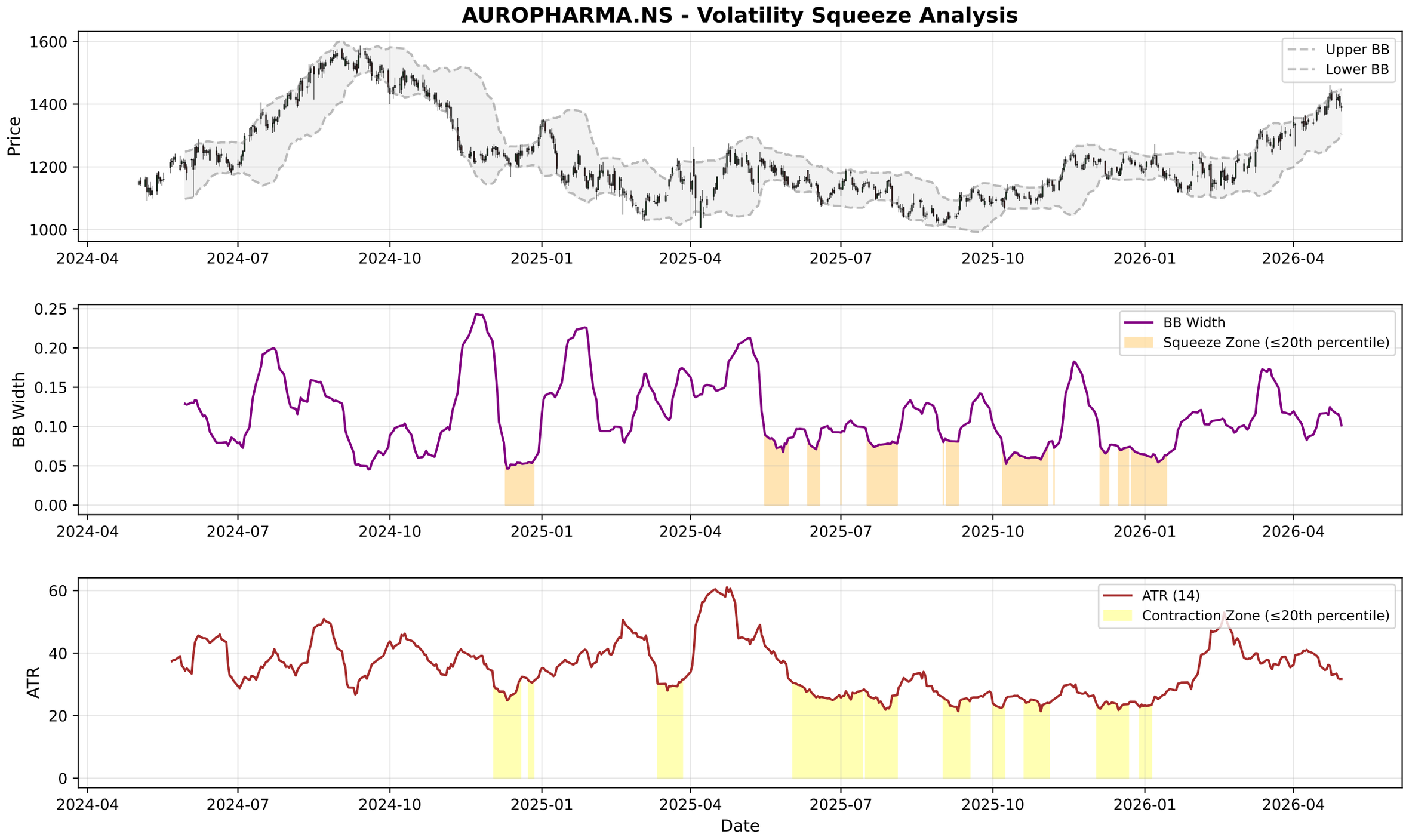
AUROPHARMA.NS - Volatility Squeeze Analysis
Price
Upper BB
Lower BB
BB Width
BB Width
Squeeze Zone (≤20th percentile)
ATR
ATR (14)
Contraction Zone (≤20th percentile)
Date
2024-04
2024-07
2024-10
2025-01
2025-04
2025-07
2025-10
2026-01
2026-04

AUROPHARMA.NS - RSI-Volume Summary

Current RSI:	58.15
Current Volume:	606347
Volume MA 20:	1544501
Bullish Divergences:	1
Bearish Divergences:	2
Bullish Div 1:	Date: 2025-02-03 00:00:00+05:30, Price: 1121.19
Bearish Div 1:	Date: 2024-08-30 00:00:00+05:30, Price: 1563.53
Bearish Div 2:	Date: 2025-10-13 00:00:00+05:30, Price: 1136.80

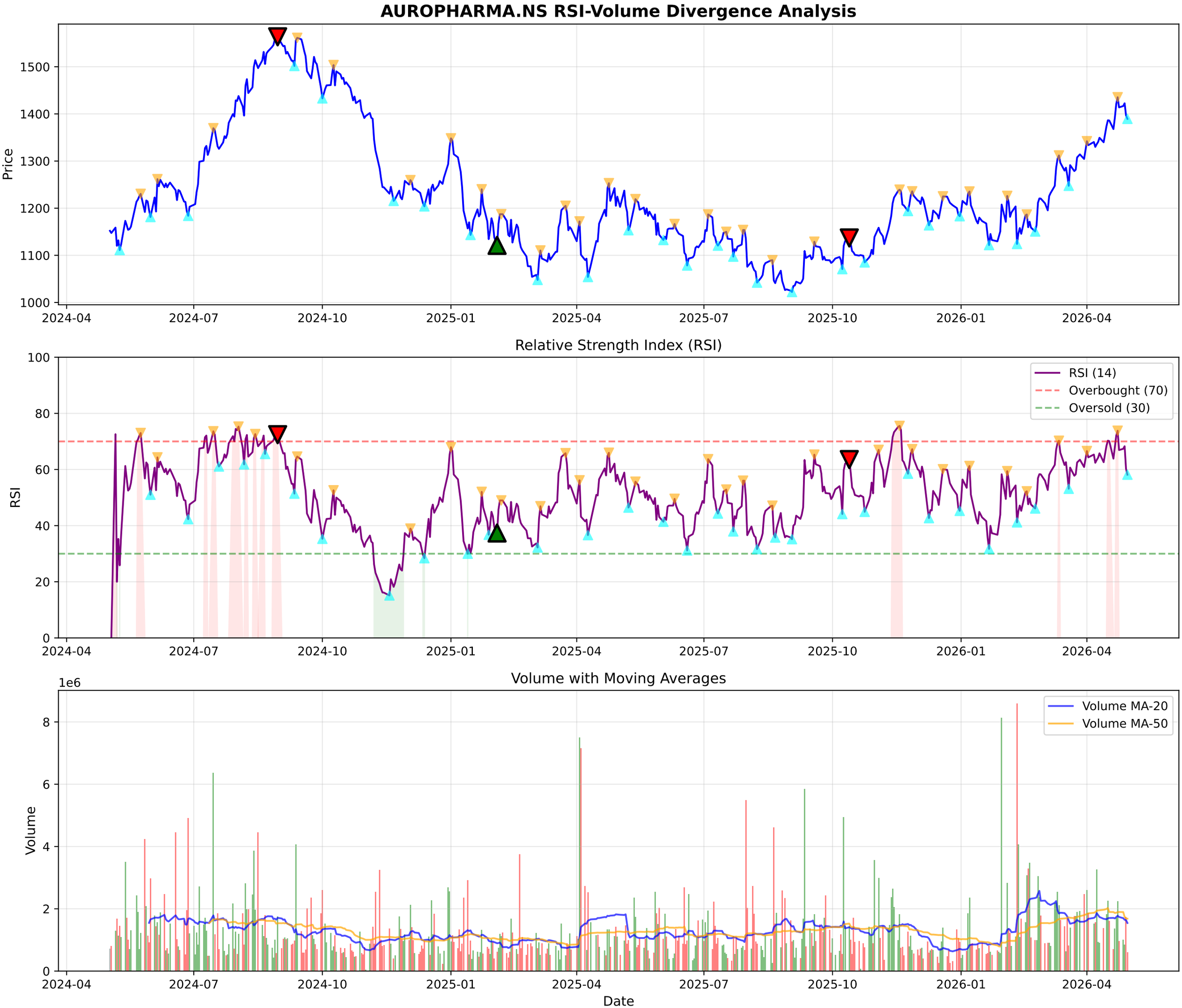
AUROPHARMA.NS RSI-Volume Divergence Analysis
Price
1500
1400
1300
1200
1100
1000
2024-04
2024-07
2024-10
2025-01
2025-04
2025-07
2025-10
2026-01
2026-04
Relative Strength Index (RSI)
RSI
100
80
60
40
20
0
RSI (14)
Overbought (70)
Oversold (30)
Volume with Moving Averages
1e6
Volume
8
6
4
2
0
Volume MA-20
Volume MA-50
Date

AUROPHARMA.NS - Volume Analysis

═══ VOLUME ANALYSIS ═══:	
Status:	**31 Signals Detected**
:	
2026-03-12 [+]:	**Buying Exhaustion (Bearish Div)**
2026-03-23 [-]:	Distribution Day
2026-03-30 [-]:	Distribution Day
2026-04-02 [-]:	Distribution Day
2026-04-23 [+]:	**Buying Exhaustion (Bearish Div)**

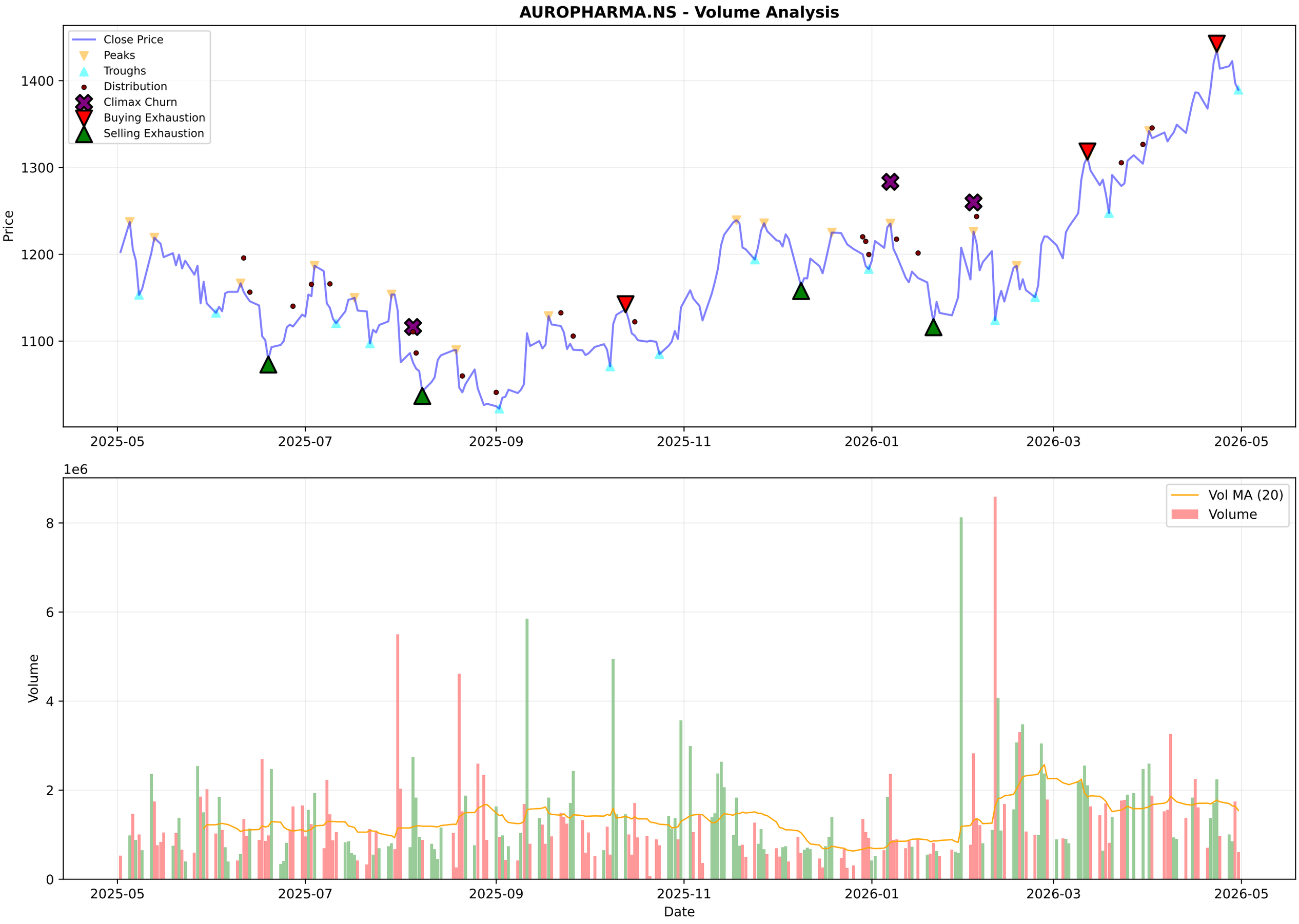
AUROPHARMA.NS - Volume Analysis
Close Price
Peaks
Troughs
Distribution
Climax Churn
Buying Exhaustion
Selling Exhaustion
Price
1400
1300
1200
1100
2025-05
2025-07
2025-09
2025-11
2026-01
2026-03
2026-05
1e6
Vol MA (20)
Volume
Volume
8
6
4
2
0
Date

AUROPHARMA.NS - Candlestick Classification Summary

═══ CANDLESTICK CLASSIFICATION ═══:	
Latest Classification:	**No Control**
Recent Trend Score (10-day avg):	0.10
:	
Distribution:	
No Control:	124
Seller Control:	56
Buyer Control:	43
Seller Strong Control:	3
Buyer Strong Control:	2

AUROPHARMA.NS - Candlestick Classification
Seller Strong Control
Seller Control
No Control
Buyer Control
Buyer Strong Control
Price
1400
1300
1200
1100
1000
1e6
Volume
8
6
4
2
0
2025-08-05
2025-09-02
2025-09-26
2025-10-24
2025-11-20
2025-12-16
2026-01-12
2026-02-09
2026-03-06
2026-04-06
Date

Multi-Timeframe Supertrend Analysis

Timeframe	Status	Value	Last Price	Signal Date
1 Week	**UPTREND (Buy)**	1262.54	1385.6	2025-11-10
1 Day	**UPTREND (Buy)**	1330.02	1389.5	2026-02-03
15 Min	**DOWNTREND (Sell)**	1400.54	1385.6	2026-04-29

Multi-Timeframe MACD Analysis

Timeframe	Trend	Momentum	Signal
1 Week	**Bullish**	Weakening	No Signal
1 Day	**Bearish**	Strengthening	No Signal
15 Min	**Bullish**	Weakening	No Signal

AUROPHARMA.NS - 1 Week (Candlestick + EMAs)
20 EMA
50 EMA
200 EMA
1600
1400
1200
1000
800
600
400
2016-05-02
2017-05-01
2018-04-30
2019-04-29
2024-04-22
2025-04-21
2026-04-20

AUROPHARMA.NS - 1 Day (Candlestick + EMAs)
20 EMA
50 EMA
200 EMA
1600
1500
1400
1300
1200
1100
1000
2024-05-02
2024-07-12
2024-09-23
2024-12-04
2025-11-28
2026-02-10
2026-04-27

AUROPHARMA.NS - 15 Min (Candlestick + EMAs)
20 EMA
50 EMA
200 EMA
1450
1400
1350
1300
1250
1200
03-04
03-09
03-13
03-19
03-24
04-01
04-08
04-15
04-21
04-27
04-30

Trendlyne Snapshot - AUROPHARMA_main

Markets | MarketMind AI | Baskets | Alerts | F&O | MF | Reports | Screeners | Subscribe | Superstars | Portfolio | Watchlist | Insider Trades | Results | More

Search Stock, IPO, MF

MARKETS / SECTOR : PHARMACEUTICALS & BIOTECHNOLOGY / INDUSTRY : PHARMACEUTICALS / AUROBINDO PHARMA LTD.

Aurobindo Pharma Ltd.

NSE: AUROPHARMA | BSE: 524804

Aurobindo Pharma Live Share Price Today, Share Analysis and Chart

Turnaround Potential | In 3 Starfolio Baskets

Iran War Impact | Ask MarketMind AI

ABOUT Aurobindo Pharma Limited is an integrated pharmaceutical company with a market-leading position in generics and active pharmaceutical ingredients (APIs). As the second-largest listed Indian pharmaceutical company by revenue, it operates across 150+ c... Read More

1389.50 -7.30 (-0.52%)

↑ Near 52W High of ₹1459.50

622.5K NSE+BSE Volume

NSE 30 Apr, 2026 3:31 PM (IST)

Watchlist | Portfolio | Alert | My Notes

Overview | FORECASTER | Buy Sell Zone | F&O | Financials | Charts & Report | News | Reports | Technicals | Shareholding | Deals | Corporate Actions | Alerts | About

Durability score 50.0 / 100

Medium Financial Strength

Valuation Score 42.3 / 100

Mid Valuation

Momentum Score 60.2 / 100

Technically Moderately Bullish

Analyst Price Target FORECASTER

1,394

1Yr Price target upside is 0%

Turnaround Potential — These stocks have average financials and valuation, but strong momentum indicating buying interest | View Similar | Embed DVM

23 | 6 | 6 | 3

S W O T

SWOT Analysis

Check Before You Buy

VIEW FULL CHECKLIST

High rank — 12 Positive • 11 Negative

52.2% Pass in checklist

0 — 45 — 55 — 100

PE Valuation Check

Right Now: Overvalued -7.3%

1 Year Forward: Overvalued -10.1%

INSIGHT Aurobindo Pharma is overvalued at both current PE and future earnings estim

DVM | Key Metrics | Price Chart | Forecaster | Financials | Technicals | Shareholding | Deals | Documents | Corporate actions | Company Profile

Aurobindo Pharma Key Metrics

Preset Metrics: Preset Metrics
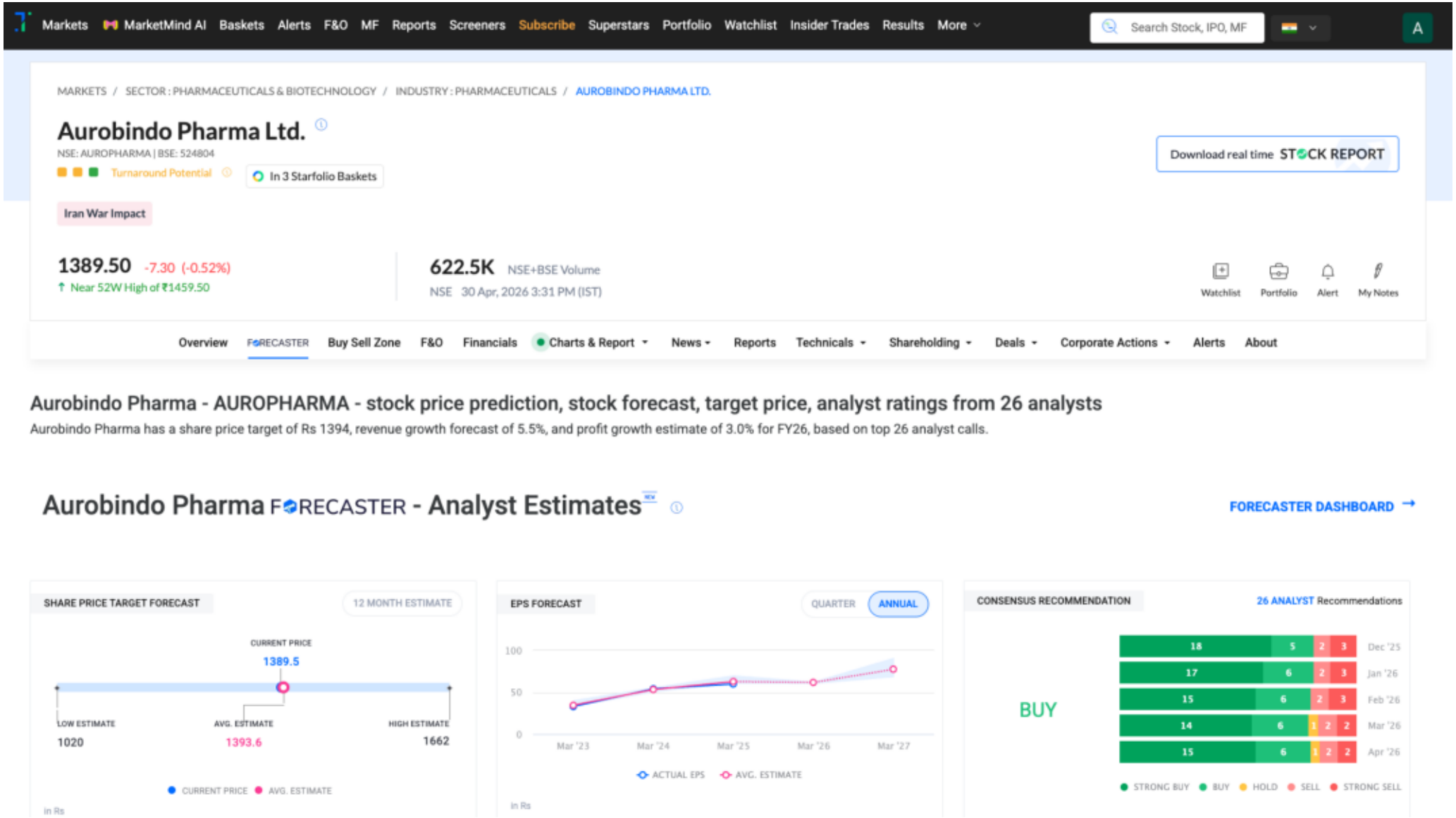
Trendlyne Snapshot - AUROPHARMA_forecaster