Strategic Trading Analysis

Based on a comprehensive review of the provided quantitative and technical report for BAJAJ-AUTO.NS, here is the positional trade analysis structured for an intermediate-term horizon (1-4 months).

Step 1: Audit the Data

* **Data Present:**
  * Price Action & Multi-Timeframe Charts (1W, 1D, 15m).
  * Moving Averages (EMA 20, 50, 200).
  * Momentum Oscillators (RSI, MACD) and Volatility metrics (Bollinger Bands, ATR).
  * Volume Analysis, Candlestick Classification, and Relative Strength (vs. ^CNXAUTO).
  * Fundamental snapshot (Quarterly/Annual growth) and Analyst Consensus/Target estimates.
* **Data Missing:**
  * Options and derivatives positioning (F&O Open Interest data) to gauge institutional barriers.
  * Order book depth (Level 2/3) for immediate liquidity analysis.
* **Confidence Level:** **High**. The report provides a robust, multi-dimensional view of the stock's technical posture, confirming alignment across price, momentum, and volume across multiple timeframes.

Step 2: Analyze the Setup

The technical structure for BAJAJ-AUTO.NS demonstrates a high-probability continuation setup suitable for a positional trade:

* **Trend & Structure:** The stock is in a confirmed long-term and intermediate-term uptrend. After a healthy intermediate correction down to the INR 8800 level (which successfully tested the lower Bollinger Band and approached the 200-day EMA), price has carved out a solid base and rallied sharply back to INR 9994. It has successfully reclaimed the 20-day (INR 9568) and 50-day (INR 9476) EMAs, establishing them as dynamic support.
* **Momentum:** The daily MACD has recently registered a bullish crossover and is strengthening, indicating a fresh influx of buying pressure. The RSI is currently at 62.93, placing it in the bullish control zone with ample runway before hitting overbought conditions (>70).
* **Volume & Candlestick Action:** Candlestick classification currently shows "Buyer Strong Control" (Score: 0.40). Recent upside days have been supported by consistent volume, mitigating the impact of historical distribution days noted earlier in the year.
* **Risk Factors to Note:** The Relative Strength classifies the stock as a "Weakening Leader," indicating slight recent underperformance against the broader Auto index during its consolidation phase. Additionally, fundamental analyst targets (INR 10,125) are relatively conservative. However, technical extensions based on the recent swing low to swing high suggest higher structural targets.

Step 3: Formulate the Recommendation

Decision: YES, initiate a long position.

The confluence of moving average support, a strengthening MACD, multi-timeframe Supertrend alignment, and a clear break of the recent downtrend structure supports a 1-4 month positional entry targeting a 10-15% extension.

* **Entry Price:** INR 9,950 - INR 10,000 (Enter near current market price, ideally utilizing intraday weakness to improve cost basis).
* **<font color='#c0392b'>Stop Loss</font>:** INR 9,350 (Hard level on a daily closing basis. This is placed safely below the critical 20-day and 50-day EMA cluster, limiting risk to approximately 6.5% and invalidating the immediate bullish structure if breached).
* **<font color='#27ae60'>Take Profit</font>:**
  * *Target 1:* INR 10,500 (~5% upside - scale out a partial position if momentum wanes near prior resistance).
  * *Target 2:* INR 11,200 - INR 11,400 (~12-14% upside - calculated technical extension based on the depth of the

recent INR 1500 point correction from peak to trough).

Candlestick Classification Analysis
As a seasoned price action trader, looking at the provided Candlestick Classification system and the accompanying charts (specifically Pages 20 and 21), here is my detailed interpretation and prediction for BAJAJ-AUTO.NS.

1. The Right Edge: Analyzing the Latest Price Action
The most critical piece of information on a chart is always at the hard right edge. Looking at the extreme right of the Candlestick Classification chart (Page 21), we see a massive, undeniable shift in market psychology.

The very last candle printed is a **Dark Green ("Buyer Strong Control" / +2)** candle. Let's break down exactly what this means using your classification algorithm:
* **Step 1 (Base Score):** The body of this candle is exceptionally large, clearly exceeding the 1.5 ATR threshold. This indicates immense absolute conviction from buyers.
* **Step 2 (Close Position):** The candle closes virtually at its absolute high. This is a crucial detail-it tells us that buyers were completely comfortable holding their positions overnight, and sellers were unable to push the price down before the bell.
* **Step 3 (Wick Analysis):** There is almost no upper wick, meaning there were no failed attempts or rejections at higher prices. The path of least resistance was cleanly up.
* **Step 4 (Volume Multiplier):** This is the most telling factor. Look at the volume pane at the bottom. The dark green volume bar corresponding to this day is the **highest volume spike on the entire visible chart** (well over 1.2 million shares). As your algorithm notes: *"High volume = institutional participation."* Retail traders cannot create a bar like that; this is smart money stepping in aggressively.

2. Contextual Market Structure
A strong candle means nothing without context. Prior to this massive breakout, we can observe the following:
* The stock had experienced a significant correction from its highs near ~10,200 down to a consolidation zone around the ~8,800 - 9,000 level.
* During this bottoming phase, we saw a lot of grey ("No Control") and light-colored ("Buyer/Seller Control") candles on lower/average volume. This was a classic accumulation phase where weak hands were shaken out, and indecision ruled.
* The 10-day average trend score (from Page 20) is sitting at **0.40**. This shows that over the last two weeks, the net momentum has shifted from negative/neutral back to a positive bias, perfectly setting the stage for this breakout.

3. Future Price Prediction: <font color='#27ae60'>Bullish</font> (Upside)
Based on the pure price action and your classification logic, **the immediate future price movement is highly likely to be to the upside.**

Why?
* **The Law of Effort vs. Result:** The massive volume (effort) resulted in a massive directional move with no upper wick (result). This means supply was completely absorbed by aggressive demand.
* **Momentum Ignition:** Candles of this magnitude-scoring a perfect +2 with a massive volume multiplier-rarely occur in isolation. They are usually "momentum ignition" bars that kick off a new swing leg.
* Short sellers who were comfortable during the recent downtrend are now trapped. As the price moves higher, they will be forced to cover (buy back) their positions, adding further fuel to the upward movement.

Trading Game Plan:
* **Direction:** Long / <font color='#27ae60'>Bullish</font>.
* **Immediate Targets:** Expect the price to quickly test the recent minor swing highs around the **9,500 - 9,800** levels. If institutional buying continues, a retest of the psychological **10,000** mark is highly probable.
* **Invalidation Level (Risk Management):** The thesis remains bullish as long as the price stays above the midpoint of this massive "Buyer Strong Control" candle. If the price were to roll over and close below the *low* of this specific dark green candle on high volume, it would indicate a "bull trap" and invalidate the setup. However, given the extreme

volume, this is the lower probability outcome.

Conclusion: The algorithms have detected a textbook institutional accumulation day. The buyers are completely in the driver's seat. Expect higher prices in the coming sessions.

News & Analyst Targets
As a stock research analyst, here is the latest, most pertinent information on **Bajaj Auto (NSE: BAJAJ-AUTO)** as of May 1, 2026.

1) Latest News for BAJAJ-AUTO This Week
* **Major Share Buyback Proposal:** Bajaj Auto's board of directors is scheduled to meet next week on **May 6, 2026**, to consider a proposal for the buyback of fully paid-up equity shares. This will be their second share buyback in two years, following the previous one executed in February 2024.
* **Q4 FY26 Results & Dividend Announcement:** Alongside the buyback discussion, the board will officially declare its audited standalone and consolidated financial results for Q4 FY26 (quarter ended March 31, 2026) and consider the recommendation of a final dividend.
* **Stock Price Surge:** Following the buyback announcement on April 30, Bajaj Auto's stock surged by roughly 2.8%, hitting intraday highs of around INR 9,819 on the BSE and NSE, significantly outperforming the broader market during the trading session.
* **Massive Cash Reserves:** The company's decision to reward shareholders stems from its highly healthy balance sheet. Recent quarterly disclosures indicate Bajaj Auto is sitting on a surplus cash pile of approximately INR 15,000 to INR 16,386 crore.

2) Brokerage Upgrades and Downgrades
* **BofA Securities (Upgrade):** Upgraded Bajaj Auto to **?Buy'** (from a previous neutral stance). They cited the stock's defensive positioning in an uncertain macro-environment, better pricing power, and strong export potential. BofA noted that rising crude oil prices could act as a positive catalyst for the purchasing power of Bajaj's key African export markets, like Nigeria.
* **Emkay Global Financial Services (Upgrade):** Upgraded the stock from 'Add' to **?Buy'**. The brokerage upgraded their earnings-per-share estimates for FY27 and FY28 by 4-9%, citing an attractive risk-reward setup, a strong recovery in export trends, and the highly anticipated launch of a refreshed Pulsar range in 2026.
* **JPMorgan (Sector Warning):** While not a direct downgrade for Bajaj, JPMorgan recently flagged commodity inflation risks across the auto sector that could trim FY27 earnings by up to 16%. They upgraded peers like Maruti Suzuki, M&M, Hero MotoCorp, and TVS Motor to 'Overweight', indicating a divided view on sector leadership amid rising input costs.

3) Other News Directly or Indirectly Impacting BAJAJ-AUTO
* **April 2026 Auto Sales Estimates (Released Today):** The street is closely watching April wholesale numbers coming out today (May 1). Initial estimates suggest Bajaj Auto is likely to report the sale of roughly **3.91 lakh units** for April, which would represent a robust **23.14% year-on-year growth**.
* **Strong FY26 Fueled by Exports, but Domestic Lags:** Bajaj Auto closed out FY26 (ending March 2026) with a 10% jump in total sales to 5.11 million units. While exports surged by an impressive 21% (with commercial vehicle exports climbing 49%), domestic two-wheeler sales grew by only 2% over the fiscal year, signaling that the company is currently heavily reliant on international markets for its volume growth.
* **Electric Vehicle (EV) Transition Milestones:** Easing earlier investor concerns regarding the company's EV pivot, its flagship electric scooter-the *Chetak EV*-recently crossed a major milestone of 20,000 monthly sales, solidifying its market share in the premium EV space.
* **A Season of Buybacks:** Bajaj Auto's buyback announcement comes against the backdrop of a growing wave of large-cap companies (such as Wipro and Aurobindo Pharma) executing heavy share repurchases in April 2026, boosting overall sentiment for cash-rich legacy companies on Dalal Street.

4) Latest Targets from Analyst Community and Brokerages
As we enter the FY26 earnings season, the analyst consensus leans heavily towards a **"Buy"** rating, with an average

street target hovering around INR 10,137.

Here is a summary table of the latest reported targets from prominent brokerages heading into May 2026:

Brokerage / Firm	Recommendation	Target Price (INR)	Key Rationale / Notes
Elara Capital	Buy	INR 11,500	Robust EV transition, Triumph partnership, and export recovery.
Emkay Global	Buy	INR 11,100	Attractive risk-reward, strong exports, refreshed Pulsar range.
Motilal Oswal	Buy	INR 11,000	Cautious/Bear scenario factoring in market base and steady volumes.
BofA Securities	Buy	INR 10,700	Defensive positioning; higher crude prices boosting African export markets.
CLSA	Outperform	INR 10,500	Base Case expectations and steady margins.
JM Financial	Add	INR 9,500	Bull case expectations based on underlying fundamentals.

Disclaimer: Stock prices and targets are volatile. The stock is currently trading around the INR 9,700 - INR 9,900 range ahead of its Q4 FY26 earnings print.

Stock Detailed Analysis Report

BAJAJ-AUTO.NS

Current Price: ₹9994.00

Generated: 2026-05-01 09:55

BAJAJ-AUTO.NS - 3 Year Daily Price Chart

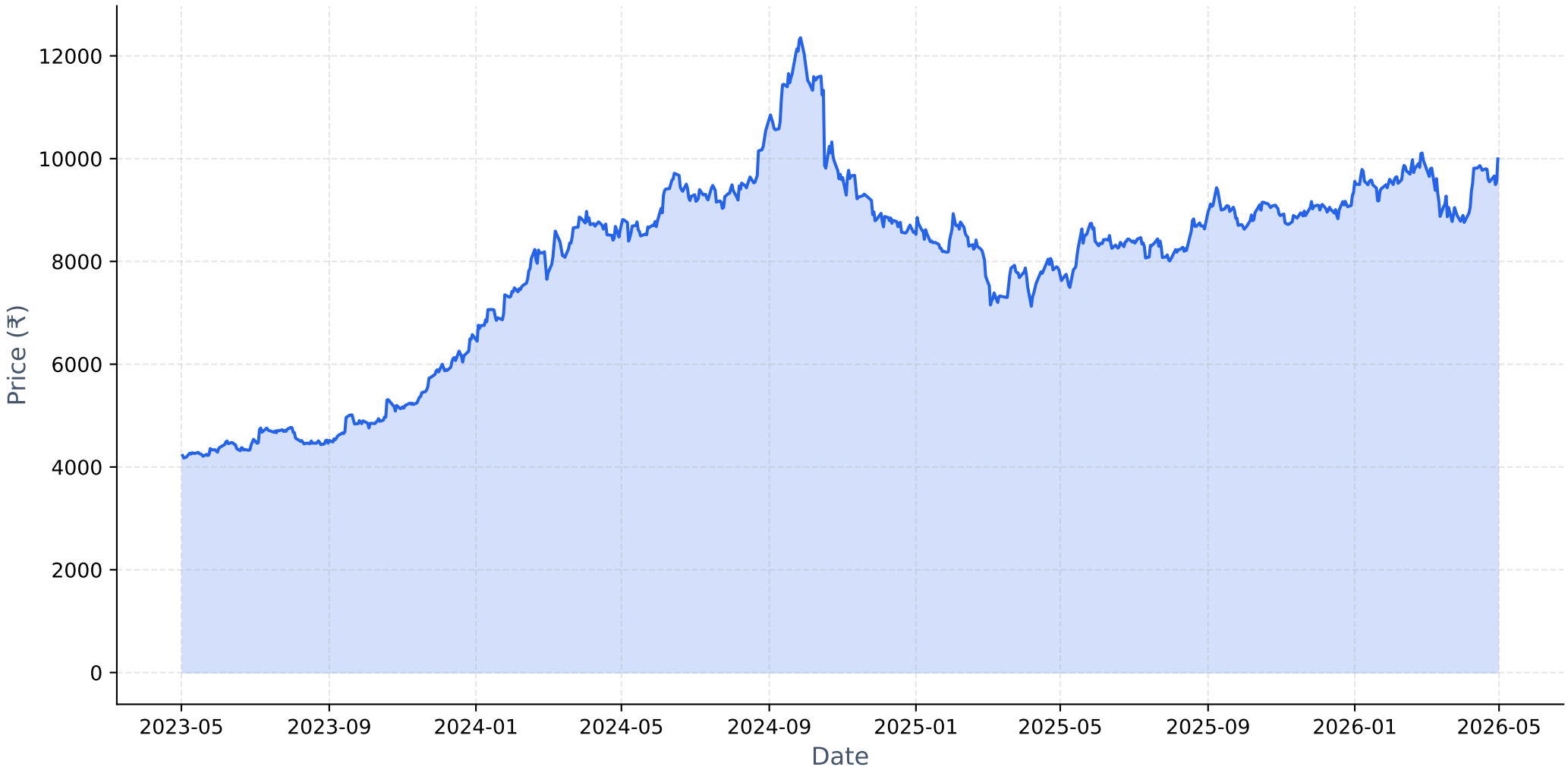

Long-term Fundamental Analysis (4 Years)

Metric	Is Growing?	Accelerating?	1Y Growth	3Y CAGR
Revenue	Yes	No	12.53%	15.31%
Net Income	Yes	No	-4.98%	5.91%
ROE	Yes	No	-13.61%	5.63%
EPS	Yes	No	-3.78%	7.17%

Short-term Fundamental Analysis (6 Quarters)

Metric	Is Growing?	Recent QoQ	Avg QoQ
Revenue	Yes	0.82%	5.31%
Net Income	Yes	29.58%	7.58%
EPS	Yes	29.61%	27.97%

BAJAJ-AUTO.NS - Relative Strength Analysis

═══ OVERVIEW ═══:	
Benchmark Index:	^CNXAUTO
Sector:	Auto
Classification:	**Weakening Leader**
RS Score:	54.7/100
:	
═══ RS RATIOS ═══:	
1M RS:	**1.055 [Leader]**
3M RS:	**1.098 [Leader]**
6M RS:	**1.157 [Leader]**
1Y RS:	**1.056 [Leader]**
:	
═══ TURNAROUND ANALYSIS ═══:	
Turnaround Status:	**Not Detected**
:	
SIGNAL CRITERIA::	
✗ Emerging RS:	**Not accelerating**
✗ Medium-term Lagging:	**Not lagging**
✗ Performance Improving:	**Not improving**

Relative Strength Analysis: BAJAJ-AUTO.NS vs ^CNXAUTO
Classification: Weakening Leader

Price Performance Comparison (Normalized)

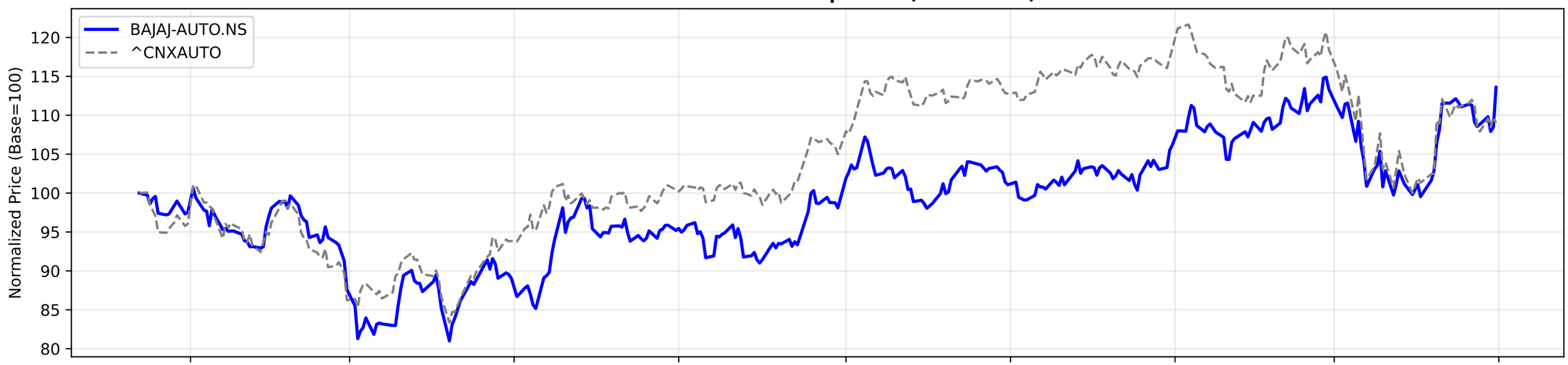

RS Ratio Trends (Multiple Timeframes)

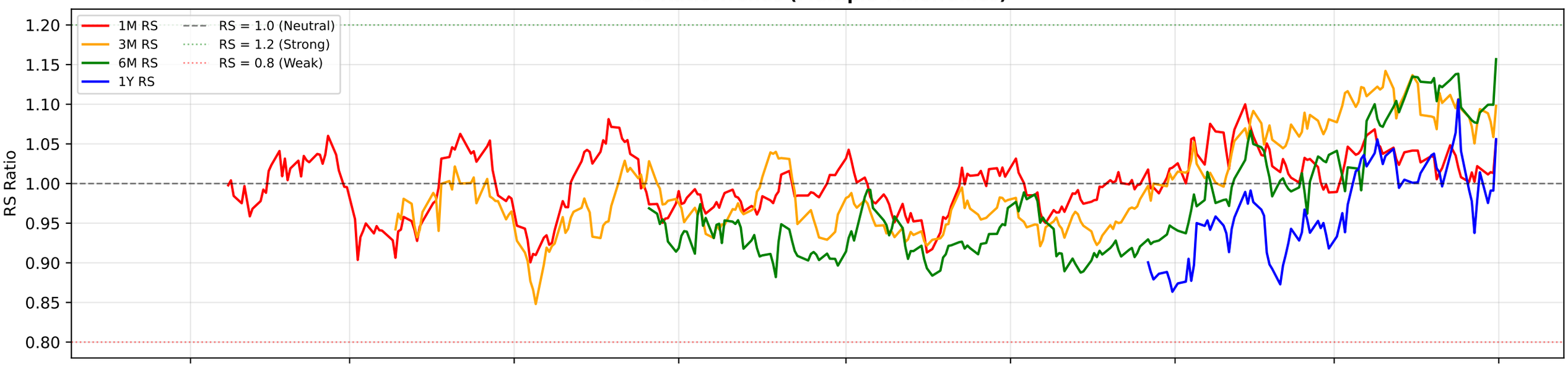

RS Composite Score Timeline

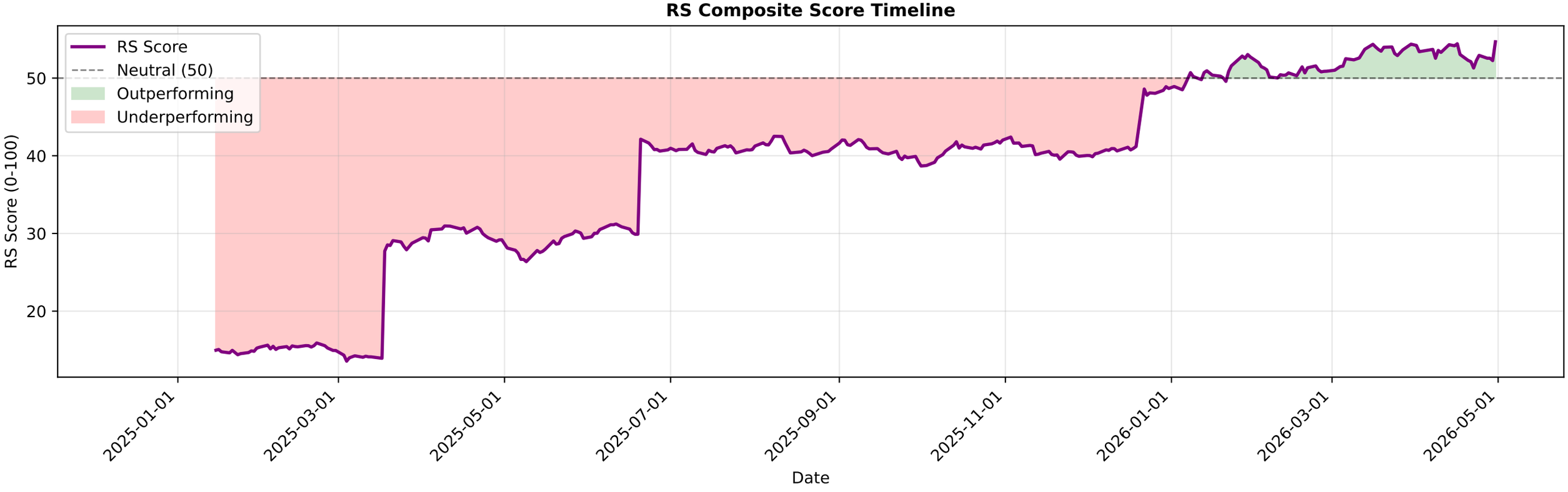

BAJAJ-AUTO.NS - EMA Crossover Summary

EMA 20:	9568.30
EMA 50:	9476.80
EMA 200:	9158.96
Trend Status:	**Strong Uptrend**
Golden Cross Date:	2025-09-01 00:00:00+05:30
Golden Cross Price:	8967.00

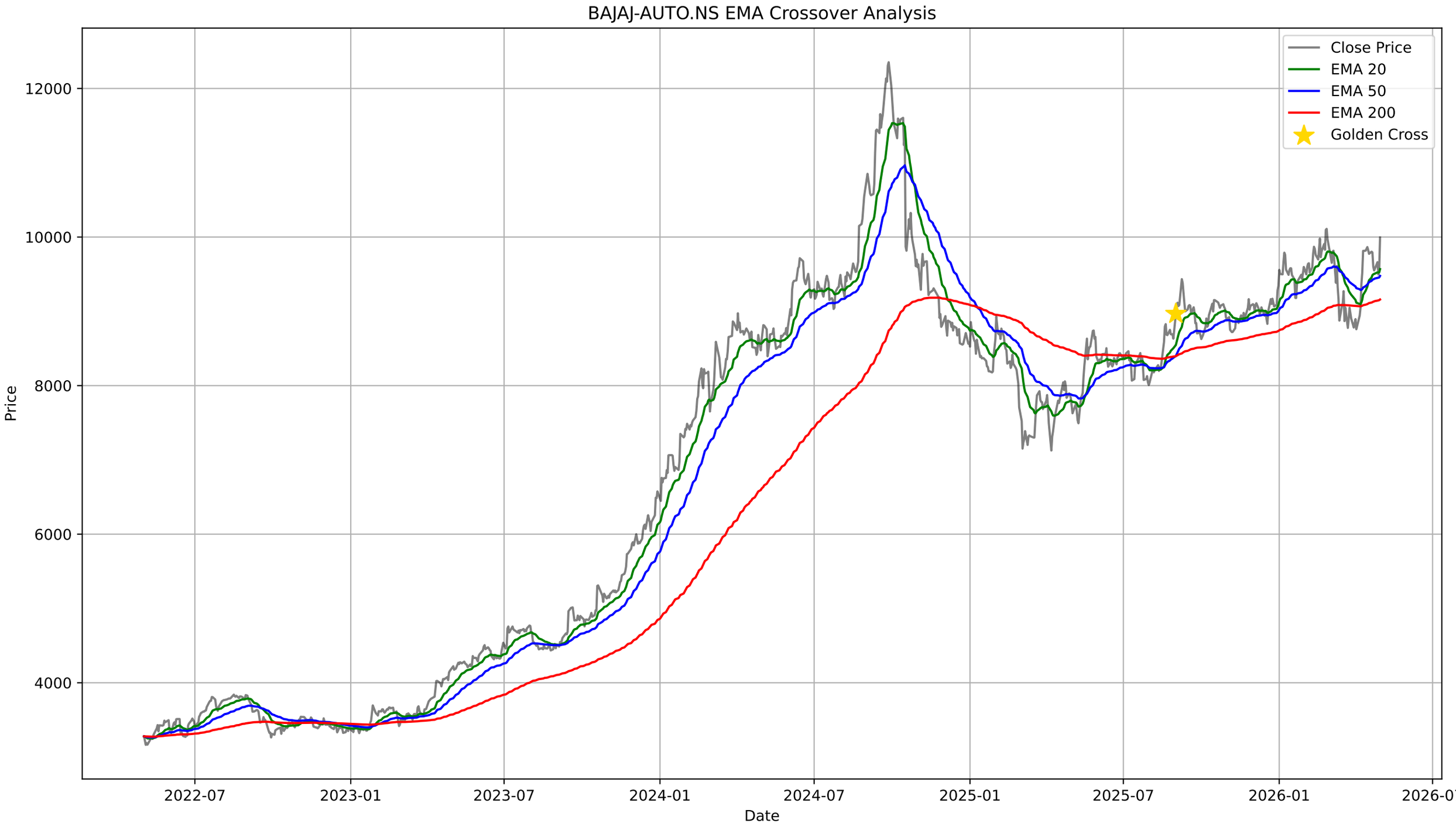
BAJAJ-AUTO.NS EMA Crossover Analysis
Close Price
EMA 20
EMA 50
EMA 200
Golden Cross
12000
10000
8000
6000
4000
Price
2022-07
2023-01
2023-07
2024-01
2024-07
2025-01
2025-07
2026-01
2026-07
Date

BAJAJ-AUTO.NS - Bollinger Bands Summary

Current Price:	9994.00
Upper Band:	10243.94
Middle Band (SMA 20):	9532.08
Lower Band:	8820.21
%B:	0.8244
Band Width:	0.1494
Status:	Upper Half
Signal:	None

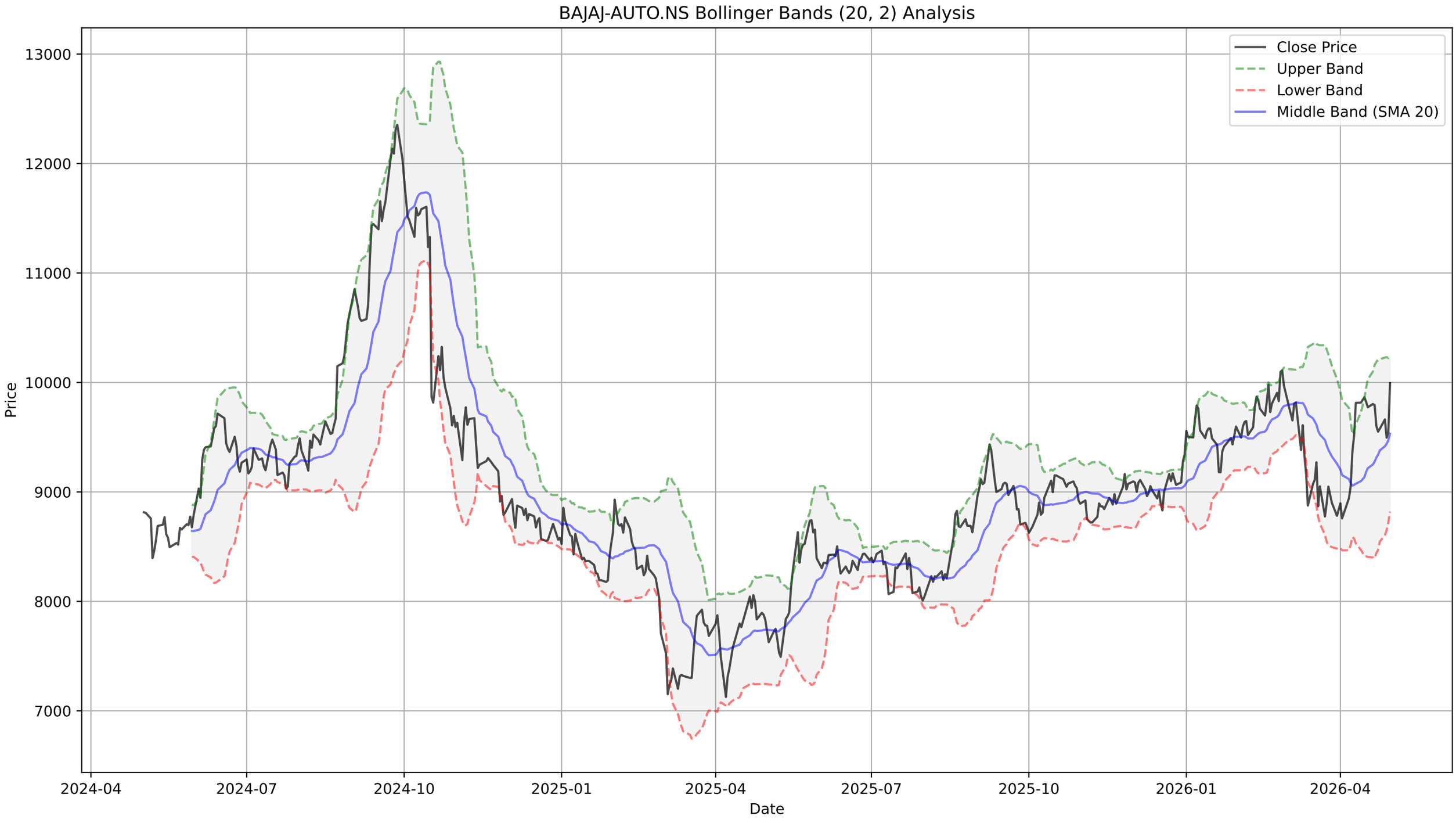
BAJAJ-AUTO.NS Bollinger Bands (20, 2) Analysis
Close Price
Upper Band
Lower Band
Middle Band (SMA 20)
Price
13000
12000
11000
10000
9000
8000
7000
2024-04
2024-07
2024-10
2025-01
2025-04
2025-07
2025-10
2026-01
2026-04
Date

BAJAJ-AUTO.NS - Supertrend Summary

Status:	**UPTREND (Buy)**
Supertrend Value:	9087.75
Signal Identified On:	2026-04-10

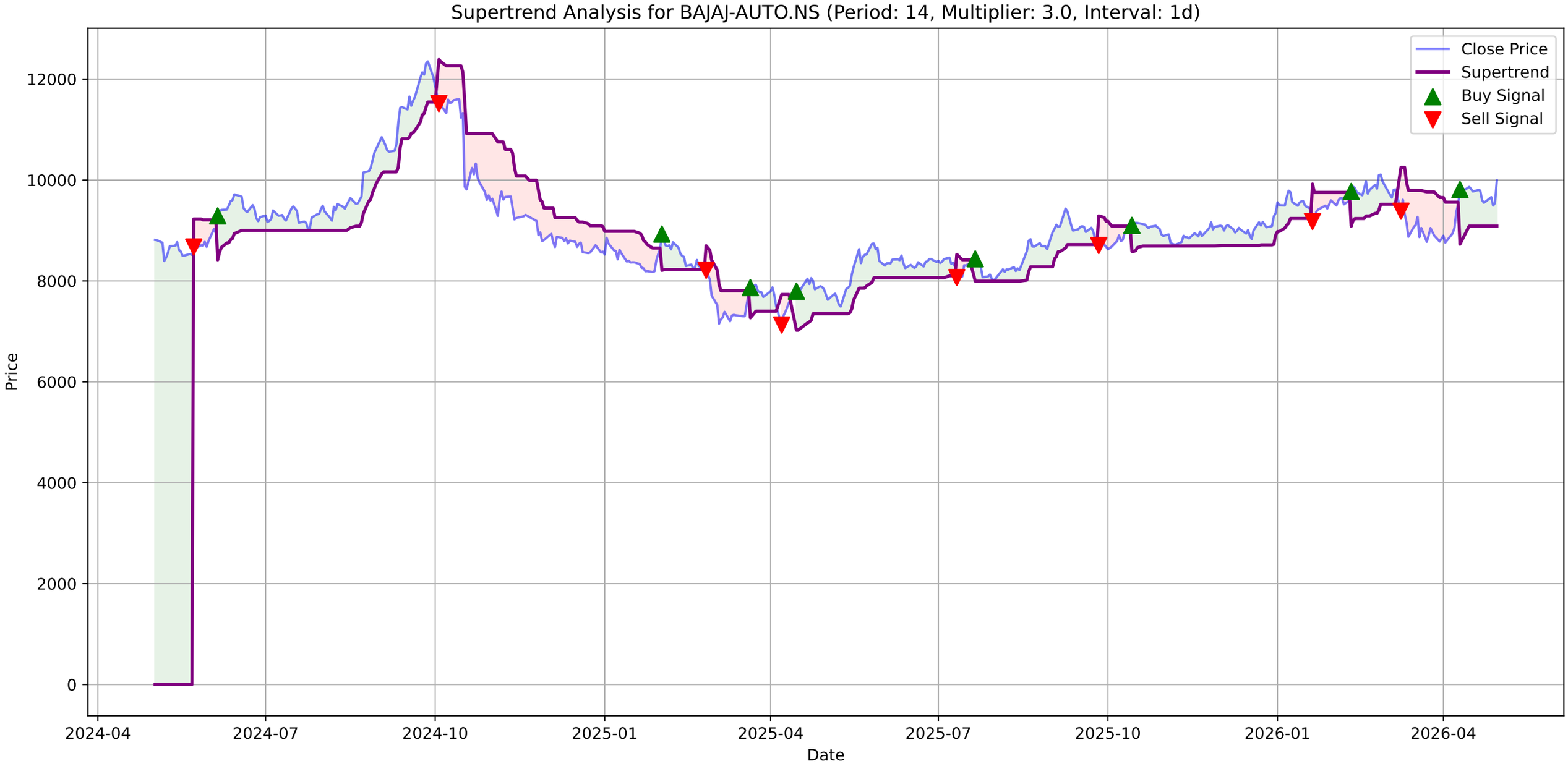
Supertrend Analysis for BAJAJ-AUTO.NS (Period: 14, Multiplier: 3.0, Interval: 1d)
Close Price
Supertrend
Buy Signal
Sell Signal
Price
Date
12000
10000
8000
6000
4000
2000
0
2024-04
2024-07
2024-10
2025-01
2025-04
2025-07
2025-10
2026-01
2026-04

BAJAJ-AUTO.NS - MACD Summary

MACD Line:	105.55
Signal Line:	87.39
Histogram:	18.16
Trend:	**Bullish**
Momentum:	**Strengthening**
Signal:	**Bullish Crossover (Buy)**

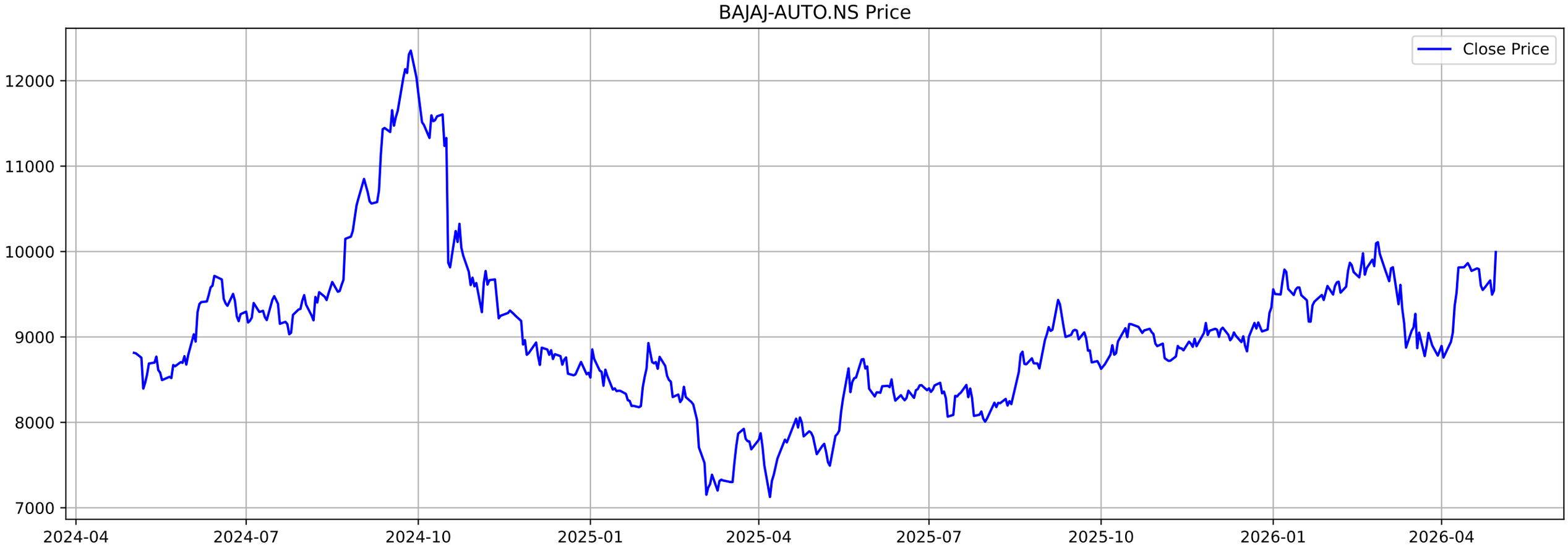
BAJAJ-AUTO.NS Price
Close Price
12000
11000
10000
9000
8000
7000
2024-04
2024-07
2024-10
2025-01
2025-04
2025-07
2025-10
2026-01
2026-04

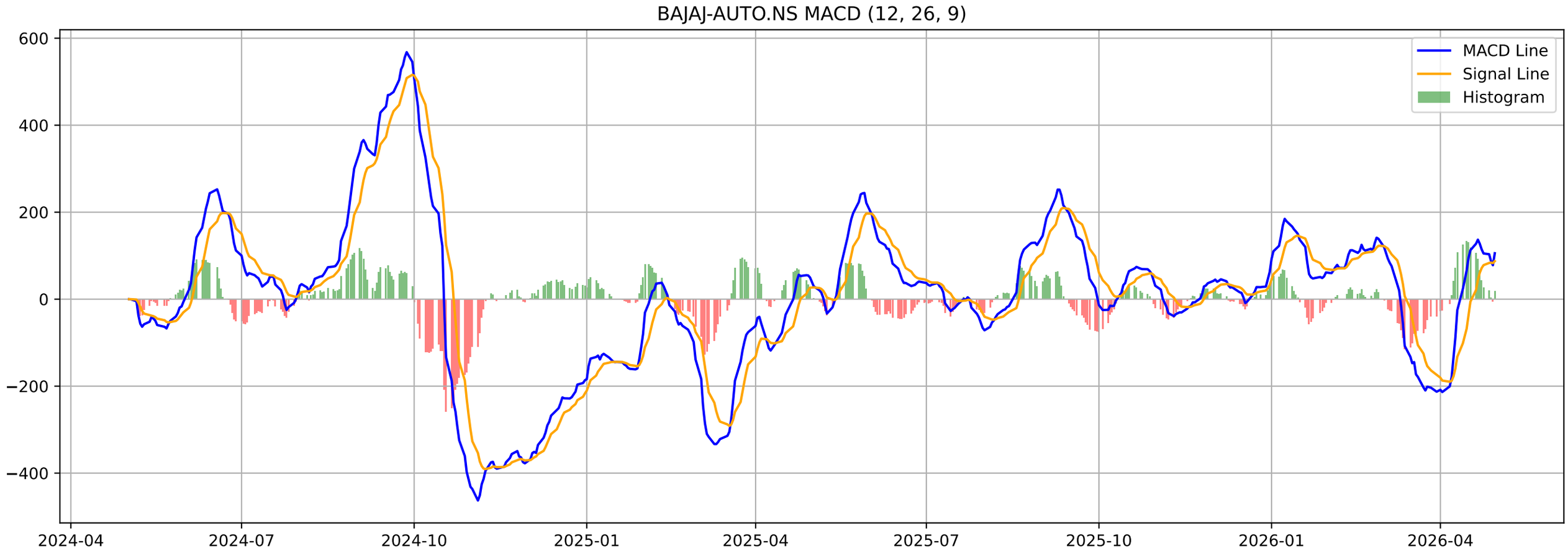
BAJAJ-AUTO.NS MACD (12, 26, 9)
MACD Line
Signal Line
Histogram
600
400
200
0
−200
−400
2024-04
2024-07
2024-10
2025-01
2025-04
2025-07
2025-10
2026-01
2026-04

BAJAJ-AUTO.NS - Volatility Squeeze Summary

BB Width:	0.1494
ATR:	217.1429
Total Signals:	0

BAJAJ-AUTO.NS - Volatility Squeeze Analysis

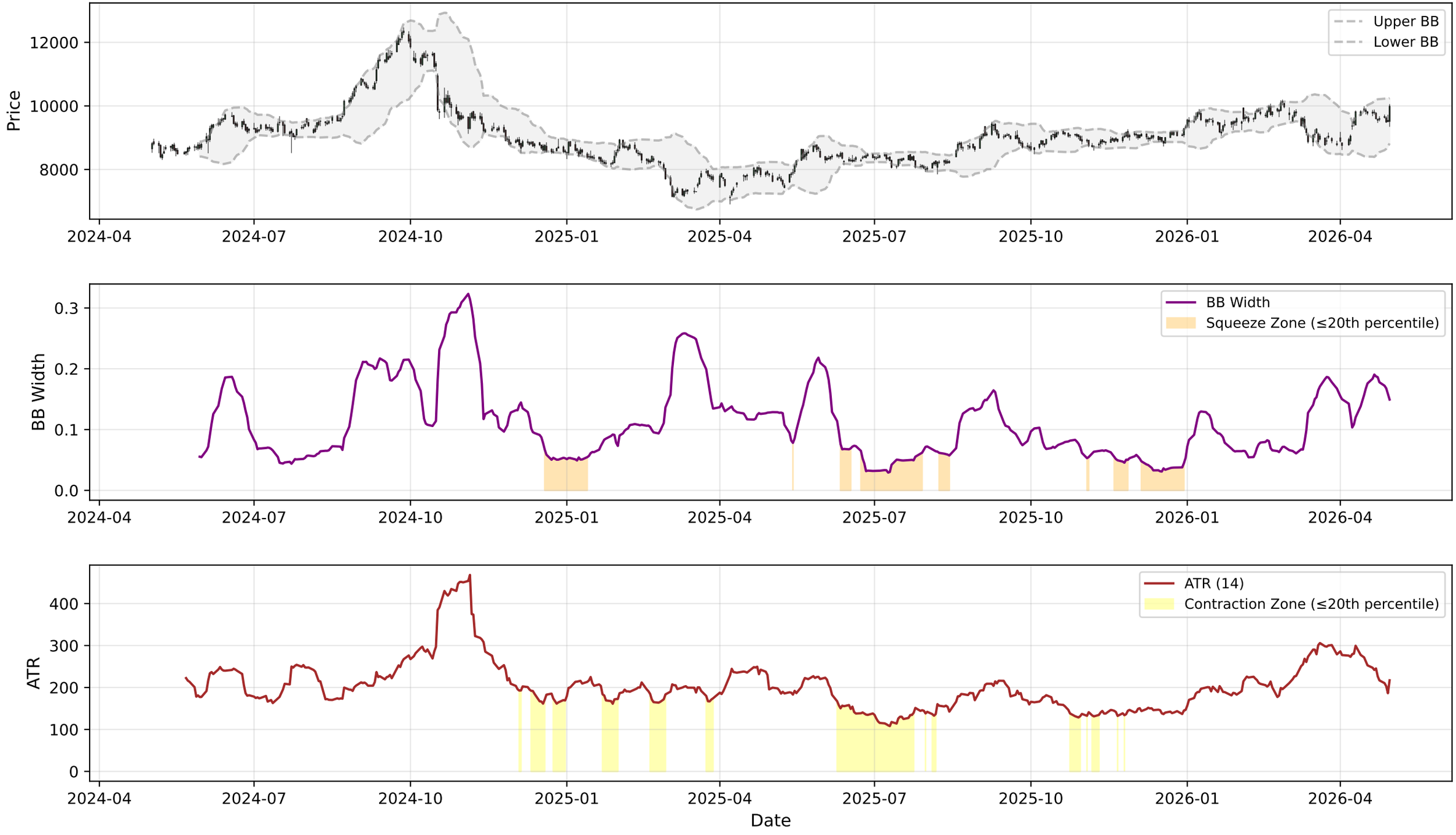

BAJAJ-AUTO.NS - RSI-Volume Summary

Current RSI:	62.93
Current Volume:	1209264
Volume MA 20:	411344
Bullish Divergences:	6
Bearish Divergences:	2
Bullish Div 1:	Date: 2025-07-31 00:00:00+05:30, Price: 8008.00
Bullish Div 2:	Date: 2026-04-02 00:00:00+05:30, Price: 8758.50
Bearish Div 1:	Date: 2024-09-27 00:00:00+05:30, Price: 12353.32
Bearish Div 2:	Date: 2026-02-26 00:00:00+05:30, Price: 10110.00

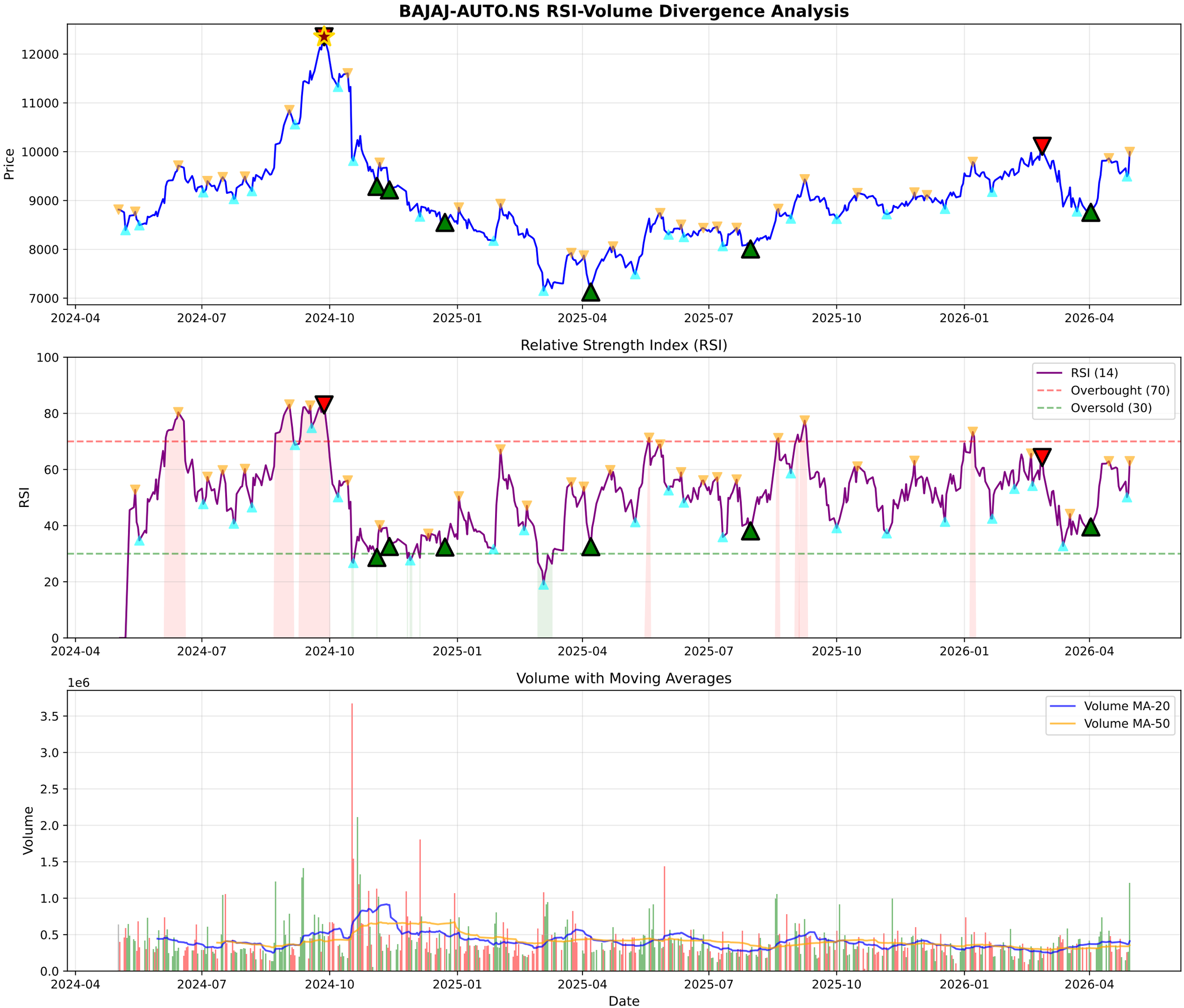
BAJAJ-AUTO.NS RSI-Volume Divergence Analysis
Price
12000
11000
10000
9000
8000
7000
2024-04
2024-07
2024-10
2025-01
2025-04
2025-07
2025-10
2026-01
2026-04
Relative Strength Index (RSI)
RSI
100
80
60
40
20
0
RSI (14)
Overbought (70)
Oversold (30)
Volume with Moving Averages
1e6
Volume
3.5
3.0
2.5
2.0
1.5
1.0
0.5
0.0
Volume MA-20
Volume MA-50
Date

BAJAJ-AUTO.NS - Volume Analysis

═══ VOLUME ANALYSIS ═══:	
Status:	**35 Signals Detected**
:	
2026-02-26 [+]:	**Buying Exhaustion (Bearish Div)**
2026-03-04 [-]:	Distribution Day
2026-04-02 [+]:	**Selling Exhaustion (Bullish Div)**
2026-04-16 [-]:	Distribution Day
2026-04-23 [-]:	Distribution Day

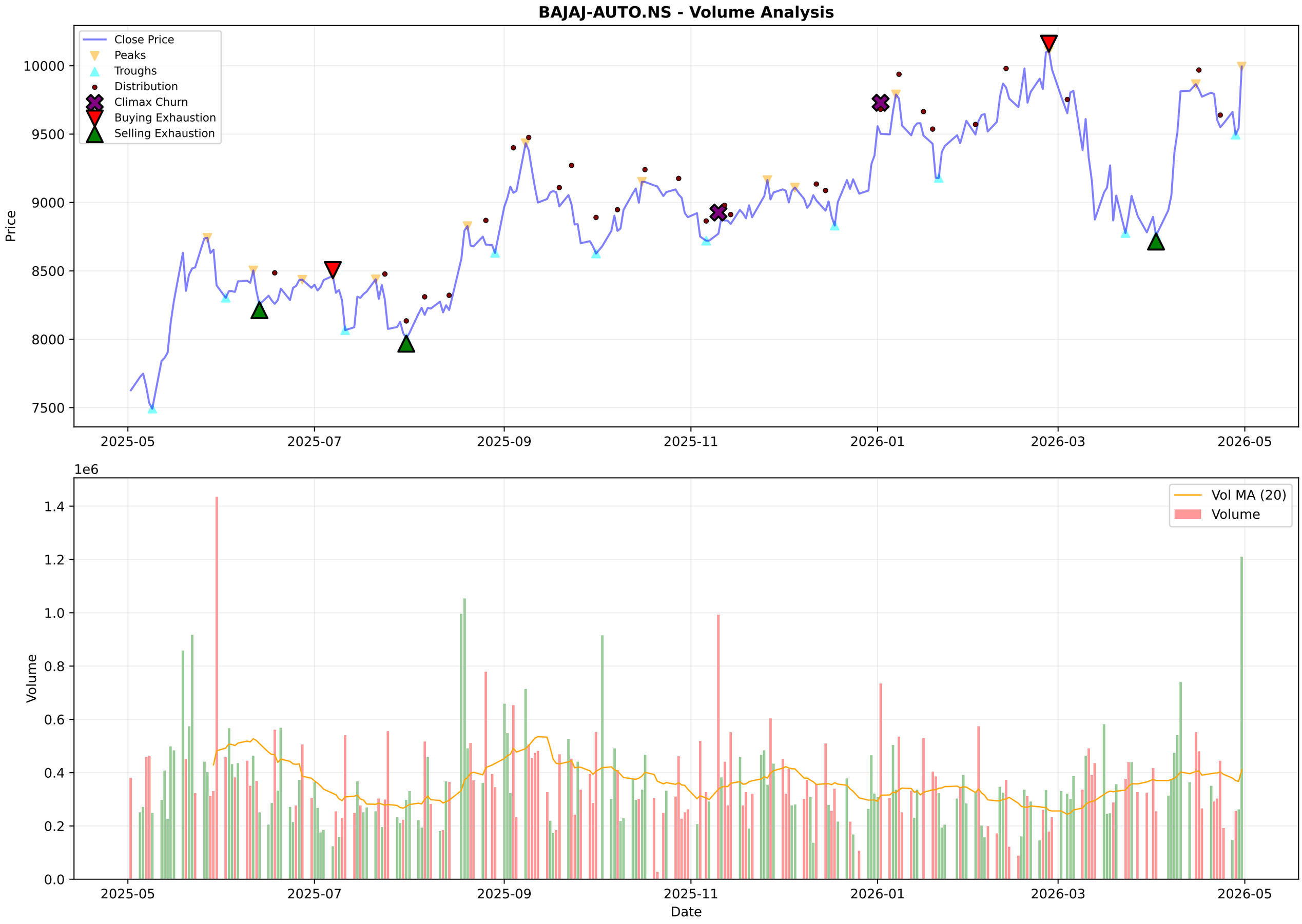
BAJAJ-AUTO.NS - Volume Analysis
Close Price
Peaks
Troughs
Distribution
Climax Churn
Buying Exhaustion
Selling Exhaustion
Price
10000
9500
9000
8500
8000
7500
2025-05
2025-07
2025-09
2025-11
2026-01
2026-03
2026-05
1e6
Vol MA (20)
Volume
Volume
1.4
1.2
1.0
0.8
0.6
0.4
0.2
0.0
Date

BAJAJ-AUTO.NS - Candlestick Classification Summary

═══ CANDLESTICK CLASSIFICATION ═══:	
Latest Classification:	**Buyer Strong Control**
Recent Trend Score (10-day avg):	0.40
:	
Distribution:	
No Control:	99
Buyer Control:	64
Seller Control:	60
Buyer Strong Control:	4
Seller Strong Control:	2

BAJAJ-AUTO.NS - Candlestick Classification
Seller Strong Control
Seller Control
No Control
Buyer Control
Buyer Strong Control
Price
10000
9500
9000
8500
8000
1e6
Volume
1.2
1.0
0.8
0.6
0.4
0.2
0.0
2025-08-06
2025-09-03
2025-09-29
2025-10-27
2025-11-21
2025-12-17
2026-01-13
2026-02-09
2026-03-06
2026-04-06
Date

Multi-Timeframe Supertrend Analysis

Timeframe	Status	Value	Last Price	Signal Date
1 Week	**UPTREND (Buy)**	8611.29	10039.0	2026-04-27
1 Day	**UPTREND (Buy)**	9087.75	9994.0	2026-04-10
15 Min	**UPTREND (Buy)**	9799.86	10045.0	2026-04-30

Multi-Timeframe MACD Analysis

Timeframe	Trend	Momentum	Signal
1 Week	**Bullish**	Strengthening	Bullish Crossover (Buy)
1 Day	**Bullish**	Strengthening	Bullish Crossover (Buy)
15 Min	**Bullish**	Weakening	No Signal

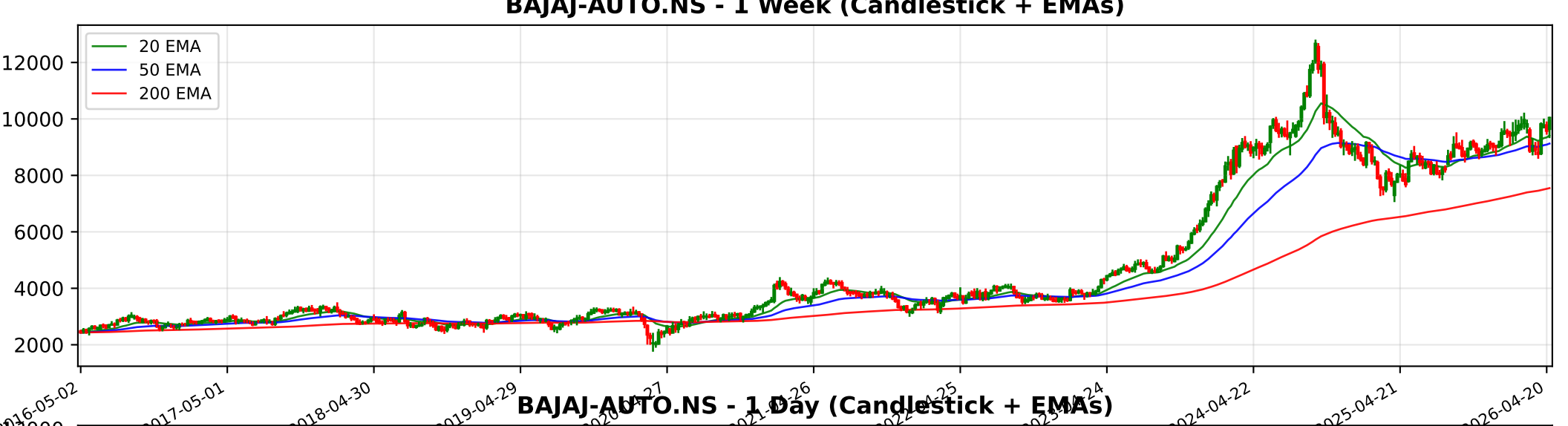
BAJAJ-AUTO.NS - 1 Week (Candlestick + EMAs)
20 EMA
50 EMA
200 EMA
12000
10000
8000
6000
4000
2000
2016-05-02
2017-05-01
2018-04-30
2019-04-29
2024-04-22
2025-04-21
2026-04-20

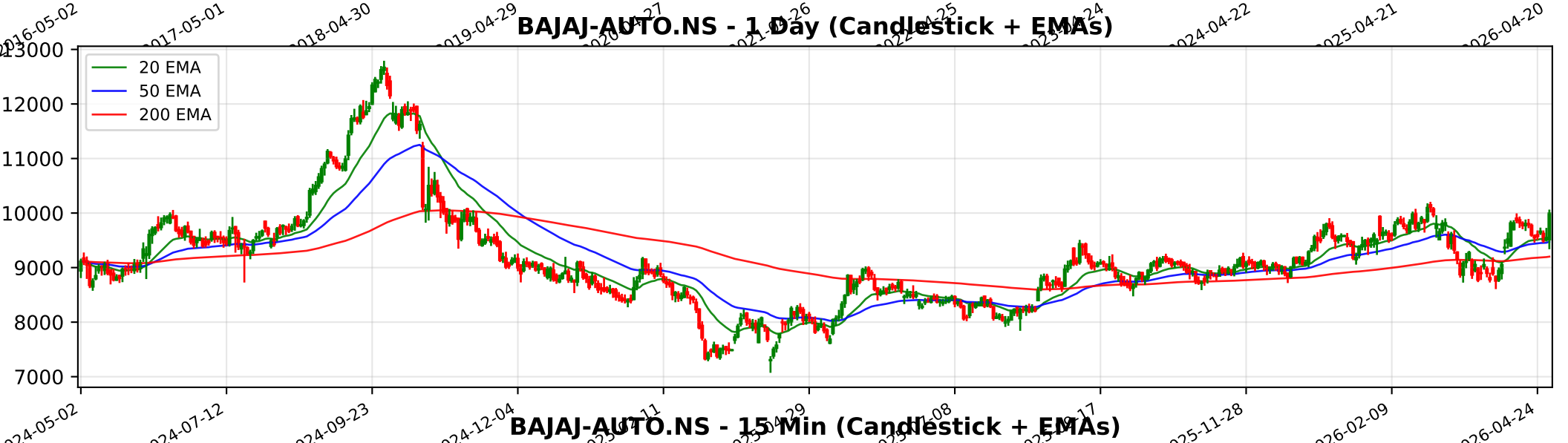
BAJAJ-AUTO.NS - 1 Day (Candlestick + EMAs)
20 EMA
50 EMA
200 EMA
13000
12000
11000
10000
9000
8000
7000
2024-05-02
2024-07-12
2024-09-23
2024-12-04
2025-11-28
2026-02-09
2026-04-24

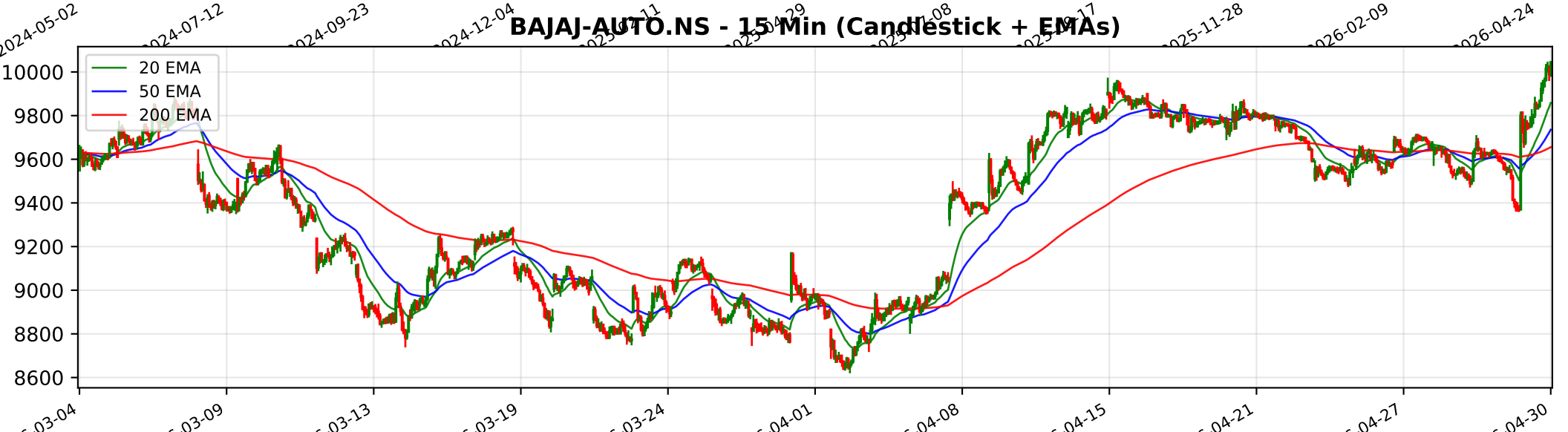
BAJAJ-AUTO.NS - 15 Min (Candlestick + EMAs)
20 EMA
50 EMA
200 EMA
10000
9800
9600
9400
9200
9000
8800
8600
03-04
03-09
03-13
03-19
03-24
04-01
04-08
04-15
04-21
04-27
04-30

Trendlyne Snapshot - BAJAJ-AUTO_main

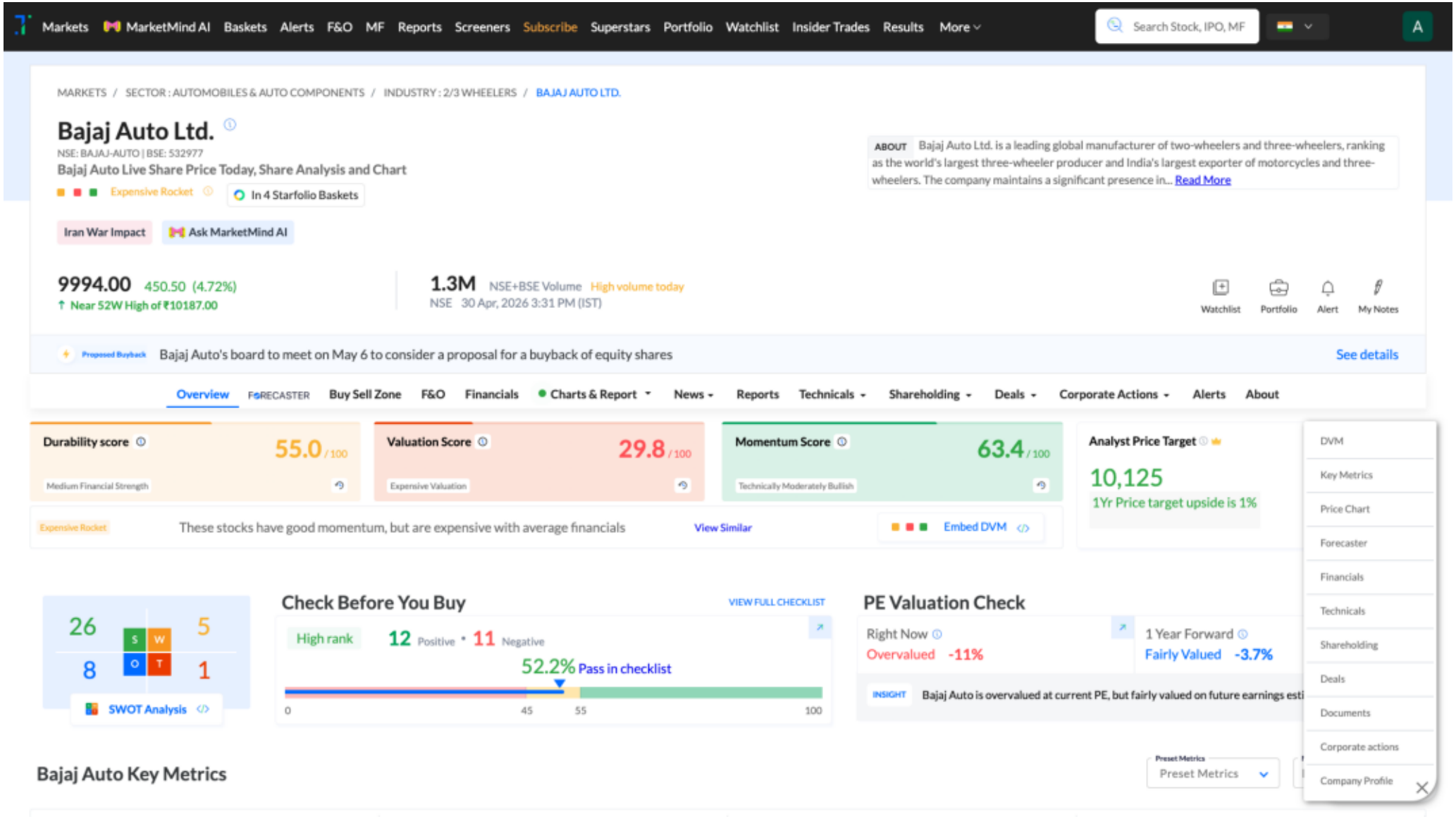

Trendlyne Snapshot - BAJAJ-AUTO_forecaster

Markets | MarketMind AI | Baskets | Alerts | F&O | MF | Reports | Screeners | Subscribe | Superstars | Portfolio | Watchlist | Insider Trades | Results | More

Search Stock, IPO, MF

MARKETS / SECTOR : AUTOMOBILES & AUTO COMPONENTS / INDUSTRY : 2/3 WHEELERS / BAJAJ AUTO LTD.

Bajaj Auto Ltd.

NSE: BAJAJ-AUTO | BSE: 532977

Expensive Rocket | In 4 Starfolio Baskets

Download real time STOCK REPORT

Iran War Impact

9994.00 450.50 (4.72%)

↑ Near 52W High of ₹10187.00

1.3M NSE+BSE Volume | High volume today

NSE 30 Apr, 2026 3:31 PM (IST)

Watchlist | Portfolio | Alert | My Notes

Proposed Buyback — Bajaj Auto's board to meet on May 6 to consider a proposal for a buyback of equity shares — See details

Overview | FORECASTER | Buy Sell Zone | F&O | Financials | Charts & Report | News | Reports | Technicals | Shareholding | Deals | Corporate Actions | Alerts | About

Bajaj Auto - BAJAJ-AUTO - stock price prediction, stock forecast, target price, analyst ratings from 39 analysts

Bajaj Auto has a share price target of Rs 10125, revenue growth forecast of 15.2%, and profit growth estimate of 17.5% for FY26, based on top 39 analyst calls.

Bajaj Auto FORECASTER - Analyst Estimates

FORECASTER DASHBOARD →

SHARE PRICE TARGET FORECAST

12 MONTH ESTIMATE

EPS FORECAST

QUARTER | ANNUAL

CONSENSUS RECOMMENDATION

39 ANALYST Recommendations

BUY

Dec '25	11	8	15	2	5	
Jan '26	12	7	14	2	5	
Feb '26	12	7	13	3	5	
Mar '26	12	7	12	3	5	
Apr '26	15	7	9	3	5	