© 2026 Stock Research. All Rights Reserved.

Strategic Trading Analysis

Step 1: Audit the Data

- **Data Present:** Daily, weekly, and 15-minute price charts; Moving Averages (20, 50, 200 EMAs); Momentum indicators (RSI, MACD); Volatility metrics (Bollinger Bands, Squeeze Analysis); Volume profiling (Distribution days); Trend indicators (Supertrend); Relative Strength against Nifty Bank; Fundamental snapshots (LT/ST growth metrics).
- **Data Missing:** Derivatives data (Options Open Interest, Put-Call Ratio), order book depth, and granular sector-specific macroeconomic catalysts.
- **Confidence Level:** High. The report provides a robust, multi-dimensional view of price action, volume, and momentum across multiple timeframes, which is more than sufficient to evaluate a 1-4 month positional equity trade.

Step 2: Analyze the Setup

From a positional trading standpoint, the current technical structure is highly defensive and favors the bears in the short-to-intermediate term. * **Price Structure & Trend:** The stock has experienced a sharp correction from its recent peak (>320) to the current price of 263.46. It is trading below its daily 20, 50, and 200 EMAs (273.56), firmly placing it in a short-term downtrend. The weekly chart also shows a breakdown below the short-term moving average.* **Momentum:** The daily MACD is in a bearish crossover with strengthening negative momentum. RSI is weak at 38.45. Additionally, the Relative Strength (RS) against the Bank Nifty has deteriorated significantly in the 1-month (0.964) and 3-month (0.948) windows.* **Volume:** The Volume Analysis highlights multiple "Distribution Days" between February and April 2026. This is a red flag indicating institutional selling pressure on the way down. * **Support & Confluence:** The price is resting precariously near a critical support zone. The Daily Supertrend value is 259.10, and the lower Bollinger Band is at 251.38. Breaking below these levels could trigger further capitulation.

Step 3: Formulate the Recommendation

Based on the evidence of sustained distribution, bearish momentum, and broken market structure, I advise against entering this stock right now. Catching a falling knife below the 200-day EMA without a confirmed base violates risk-averse trading principles.

NO. Wait for a structural reversal.

Here is the conditional plan for a future setup:* **Condition to Buy:** Wait for the stock to base out and demonstrate buying exhaustion followed by a strong close back above the 200-day EMA. We need to see bullish MACD crossover and a cessation of distribution days to confirm institutional accumulation.* **Entry Price:** INR 275.00 (Requires a confirmed daily close above the 200 EMA resistance at ~273.56 to invalidate the current downtrend).* **Stop Loss:** INR 254.00 (Placed securely below the current Daily Supertrend level of 259.10 and the lower Bollinger Band to protect against further downside discovery. Risk is roughly ~7.5%).* **Take Profit:** INR 316.00 (Targets the previous supply zone and aligns with a ~15% upside, offering a

© 2026 Stock Research. All Rights Reserved.

favorable 1:2 risk-to-reward ratio for a 1-4 month horizon).

Candlestick Classification Analysis

Based on the Candlestick Classification data from the provided report (Pages 20 and 21) and applying the specific 5-step classification algorithm you outlined, here is the professional price action interpretation and future prediction for **BANKBARODA.NS**.

1. Current Candlestick Summary Data (Page 20 & 21)

- **Latest Classification:** Buyer Control (+1)
- **Recent Trend Score (10-day avg):** 0.00 (Perfect Equilibrium / Indecision)
- **Historical Distribution:** No Control (115) dominates, followed by Seller Control (58) and Buyer Control (56).

2. Price Action Interpretation (Applying the Algorithm)

Looking at the far right of the chart on Page 21, we can deduce the following using your algorithm's logic:

- **The Mark-Down Phase (Seller Domination):** Prior to the current price action, the stock experienced a steep drop from the ~325 level down to the ~250-260 zone. During this drop, we saw several tall, dark red candles (**Seller Strong Control, -2**). According to Step 1 and Step 4 of the algorithm, these were driven by large bodies relative to the ATR and high volume multipliers, indicating heavy institutional distribution and strong seller conviction closing near the lows.
- **The Current Phase - Exhaustion and Equilibrium (Trend Score 0.00):** Recently, the heavy selling has stopped. The stock is now clustering in the 260-270 range. The chart is currently printing a series of gray (**No Control, 0**) and light green (**Buyer Control, +1**) candles.
  - *Why Gray (No Control)?* Based on Steps 1, 2, and 3, these gray candles indicate small bodies (<0.5 ATR) or long wicks on both sides, signaling that neither buyers nor sellers can push the price directionally. The volume has also visibly dried up compared to the sell-off phase (Step 4 multiplier weakening the score to 0).
- **The Latest Signal (Buyer Control):** The very last candle is light green. Following the algorithm, this (+1) score likely comes from a moderate bullish body (Step 1) closing near the high (Step 2), but without the explosive volume needed to push it to a +2 (Buyer Strong Control). It shows buyers are stepping in to defend this bottom, but institutional accumulation (high volume) hasn't fully kicked in yet.

3. Future Price Prediction

Short-Term Prediction: Sideways Consolidation with a Bullish Bias Because the 10-day average score is exactly **0.00**, the market is in a state of absolute balance. Sellers have lost their previous momentum (exhaustion), but buyers lack the high-volume conviction to start a new aggressive uptrend. Expect the price to chop sideways in the near term as it builds a base.

Mid-Term Directional Bias: Upward Reversal Attempt The shift from "Seller Strong Control" during the downtrend to "No Control" and now "Buyer Control" suggests a classic bottoming process. The bears have run out of supply. The most probable next move is a test of higher resistance levels, provided support holds.

What to watch for (The Triggers):* **Bullish Confirmation:** You need to see a **Dark Green Candle (Buyer**

© 2026 Stock Research. All Rights Reserved.

Strong Control, +2) break out of this current choppy zone. As per Step 4, this requires a large bullish body closing near the highs *coupled with high volume (>1.3x avg)*. If this prints, it confirms the reversal, and the price will likely surge back toward the 280-300 levels.* **Bearish Invalidation:** If a **Dark Red Candle (Seller Strong Control, -2)** suddenly prints on high volume, it means the current "indecision" was merely a pause before a continuation of the downtrend, and the price will likely break below 240.

Final Verdict: The selling pressure has dried up. The stock is currently stabilizing. Position yourself for a **bullish recovery**, but wait for a high-volume "Buyer Strong Control" (+2) candle as your definitive entry signal.

News & Analyst Targets

As a stock research analyst, I have analyzed the latest developments, brokerage reports, and macroeconomic trends impacting Bank of Baroda (NSE: BANKBARODA) for the current week of May 2026.

Here is the comprehensive research summary based on the latest available market data:

1) Latest News for BANKBARODA (This Week)

- **Q4 FY26 Results and Dividend Announcement:** Bank of Baroda's Board of Directors is scheduled to meet on **May 8, 2026**, to approve the audited standalone and consolidated financial results for the quarter and fiscal year ending March 31, 2026. The board will also consider recommending a dividend for FY26 during this meeting.
- **Analyst and Media Meet Scheduled:** Following the board meeting on May 8, the bank will host a virtual Media Meet (5:00 PM IST) and an Analyst Meet (6:00 PM IST) to discuss financial performance, margin trajectory, and growth outlooks for the upcoming fiscal year.
- **Top Leadership Extension:** In a positive move for management continuity, the Central Government has extended the tenure of Managing Director & CEO, Shri Debadatta Chand. Originally set to end on June 30, 2026, his term has been extended by an additional three years.
- **Near-Term Technical Pressures:** The stock saw a slight dip in late April/early May trading sessions, dropping roughly 3% due to pockets of stress in its Microfinance (MFI) portfolio and a marginal uptick in specific Non-Performing Assets (NPAs). However, the bank reported an overarching YoY advance (loan book) growth of over 13.6%.

2) Upgrades and Downgrades from Brokerages

Heading into the Q4 earnings print, the consensus heavily leans toward "Buy" or "Overweight", though there are some mixed sentiments on short-term valuation constraints:* **Initiating Coverage / Upgrades: Ambit Capital** recently initiated coverage on Bank of Baroda with a **Buy** rating late last week, noting that the public sector lender is set to gain heavily from improving recovery dynamics, steady credit costs, and better capital utilization.* **Maintained Ratings:** * **JPMorgan** maintained an **Overweight** rating. * **Investec** maintained a **Buy** rating. * **Axis Securities** and **JM Financial** both maintained recent **Buy** recommendations.* **Downgrades / Cautious Views:** * **Jefferies** maintained a **Hold** rating. * **Morgan Stanley** maintained its **Underweight** rating, remaining the most bearish among major foreign brokerages.

3) Macroeconomic and Sector News Impacting BANKBARODA

© 2026 Stock Research. All Rights Reserved.

- **RBI's New Expected Credit Loss (ECL) Framework (Direct Impact):** The Reserve Bank of India recently finalized its new ECL provisioning framework, which will force banks to move from an "incurred-loss" model to a forward-looking "expected-loss" model by April 1, 2027. This has triggered a recent sell-off in the broader PSU Bank index. Analysts estimate that public sector lenders like Bank of Baroda may face a 3-9% hit to their net worth due to higher upfront provisioning requirements on older loan books, compared to a smaller 2-4% hit for private banks.
- **Surging Crude Oil & Interest Rate Fears (Macro Impact):** The broader Indian equity market has seen heightened volatility this week. A spike in Brent crude oil (trading past $120/bbl due to geopolitical tensions) and fears of an extended "higher-for-longer" interest rate environment have dampened liquidity. Rate-sensitive sectors and cyclicals, including PSU banks, have faced near-term selling pressure.
- **Systemic Credit Growth (Sector Tailwinds):** Despite the immediate headwinds, India's banking sector credit growth remains highly robust at 12-15% YoY system-wide. PSU banks as a basket showed immense resilience over the past fiscal year, and Bank of Baroda's strong underlying balance sheet positions it well to ride out the regulatory transition.

4) Latest Targets from Analyst Community and Brokerages

The consensus 12-month analyst price target ranges broadly between INR 240 to INR 340. Below is the tabulated list of the latest prominent targets as of May 2026:

Brokerage / Firm	Recommendation	Target Price (INR)	Date of Last Update
ICICI Direct	BUY	340.00	Q1 CY2026
JPMorgan	OVERWEIGHT	325.00	Apr 2, 2026
Ambit Capital	BUY	320.00	Apr 29, 2026
Jefferies	HOLD	316.00	Apr 16, 2026
Axis Securities	BUY	310.00	Late April 2026
Investec	BUY	310.00	Apr 6, 2026
JM Financial	BUY	250.00	Late April 2026
Morgan Stanley	UNDERWEIGHT	225.00	Apr 12, 2026

(Note: The stock was trading at approximately INR 263.46 at the time of compiling this report.)

Analyst Takeaway: The upcoming May 8th earnings call will be the critical catalyst for Bank of Baroda. Key monitorables will be management's commentary on the margin outlook (NIM), the exact impact of the RBI's incoming ECL transition, and whether the recent MFI stress is a passing quarter anomaly or a structural issue.

Stock Detailed Analysis Report

BANKBARODA.NS

Current Price: ₹263.46

Generated: 2026-05-01 09:45

BANKBARODA.NS - 3 Year Daily Price Chart

Long-term Fundamental Analysis (4 Years)

Metric	Is Growing?	Accelerating?	1Y Growth	3Y CAGR
Revenue	Yes	No	2.62%	12.92%
Net Income	Yes	No	10.38%	38.19%
ROE	Yes	No	-6.80%	1.40%
EPS	Yes	No	10.39%	38.19%

Short-term Fundamental Analysis (6 Quarters)

Metric	Is Growing?	Recent QoQ	Avg QoQ
Revenue	No	23.26%	-2.05%
Net Income	No	-35.99%	-11.56%
ROE	No	-38.98%	-15.21%
EPS	No	-2.70%	-2.70%

BANKBARODA.NS - Relative Strength Analysis

══ OVERVIEW ══:	
Benchmark Index:	^NSEBANK
Sector:	Bank
Classification:	**Neutral**
RS Score:	50.0/100
:	
══ RS RATIOS ══:	
1M RS:	**0.964 [Neutral]**
3M RS:	**0.948 [Neutral]**
6M RS:	**1.048 [Leader]**
1Y RS:	**1.091 [Leader]**
:	
══ TURNAROUND ANALYSIS ══:	
Turnaround Status:	**Not Detected**
:	
SIGNAL CRITERIA::	
✓ **Emerging RS:**	1M (0.964) > 3M (0.948)
✗ **Medium-term Lagging:**	**Not lagging**
✗ **Performance Improving:**	**Not improving**

Relative Strength Analysis: BANKBARODA.NS vs ^NSEBANK
Classification: Neutral

Price Performance Comparison (Normalized)

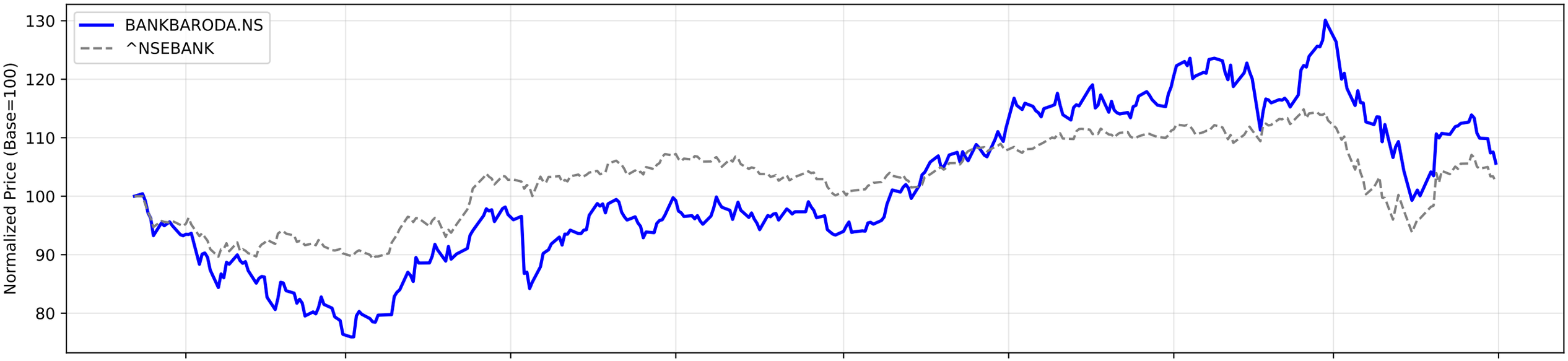

RS Ratio Trends (Multiple Timeframes)

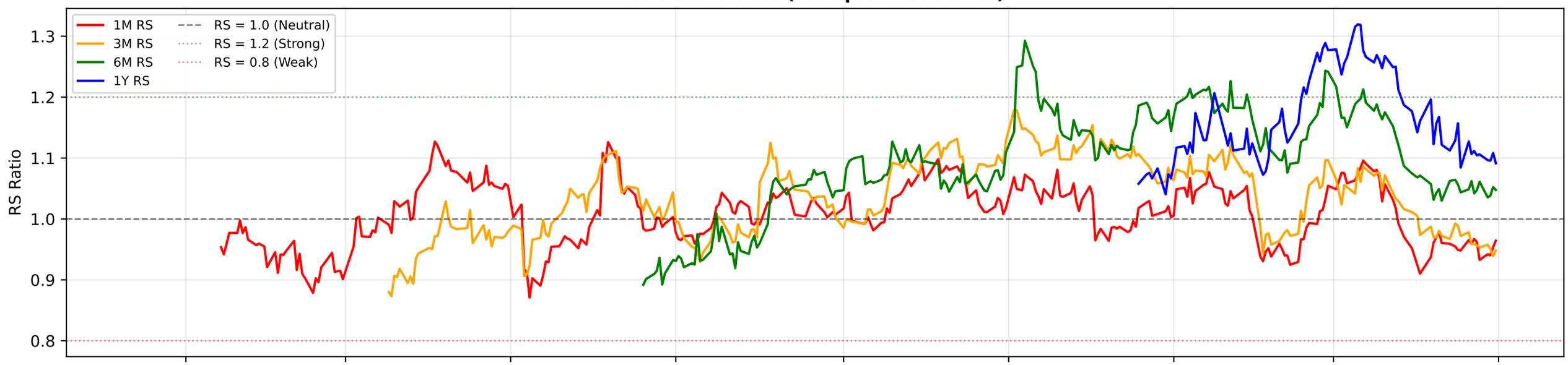

RS Composite Score Timeline

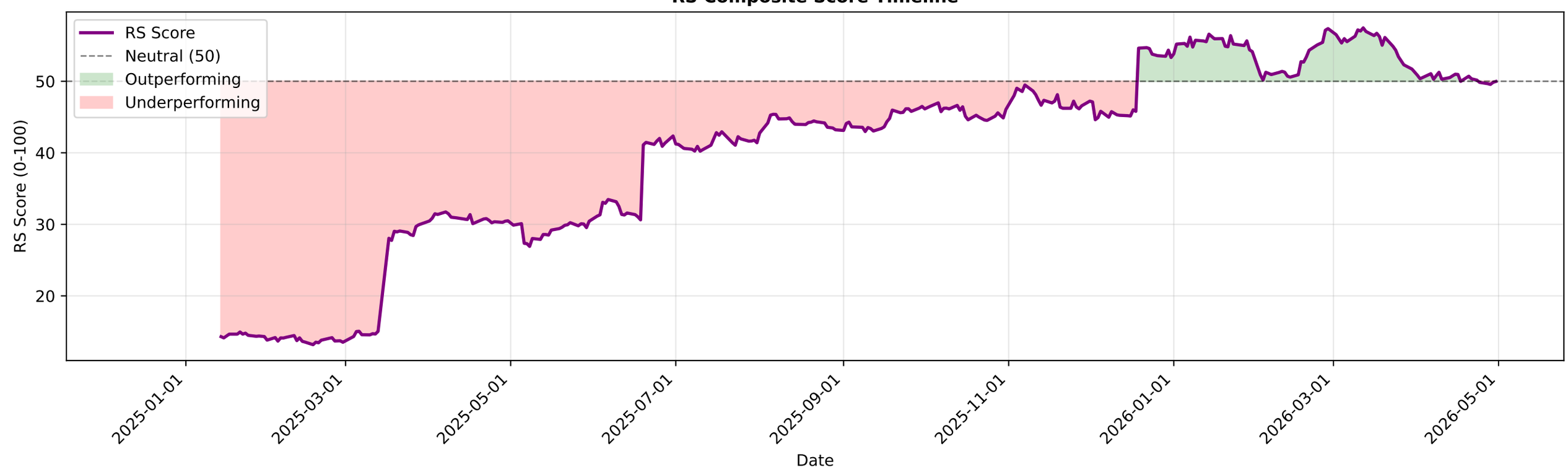

BANKBARODA.NS - EMA Crossover Summary

EMA 20:	273.65
EMA 50:	279.60
EMA 200:	273.56
Trend Status:	**Short-term Downtrend**
Golden Cross Date:	2025-05-28 00:00:00+05:30
Golden Cross Price:	234.93

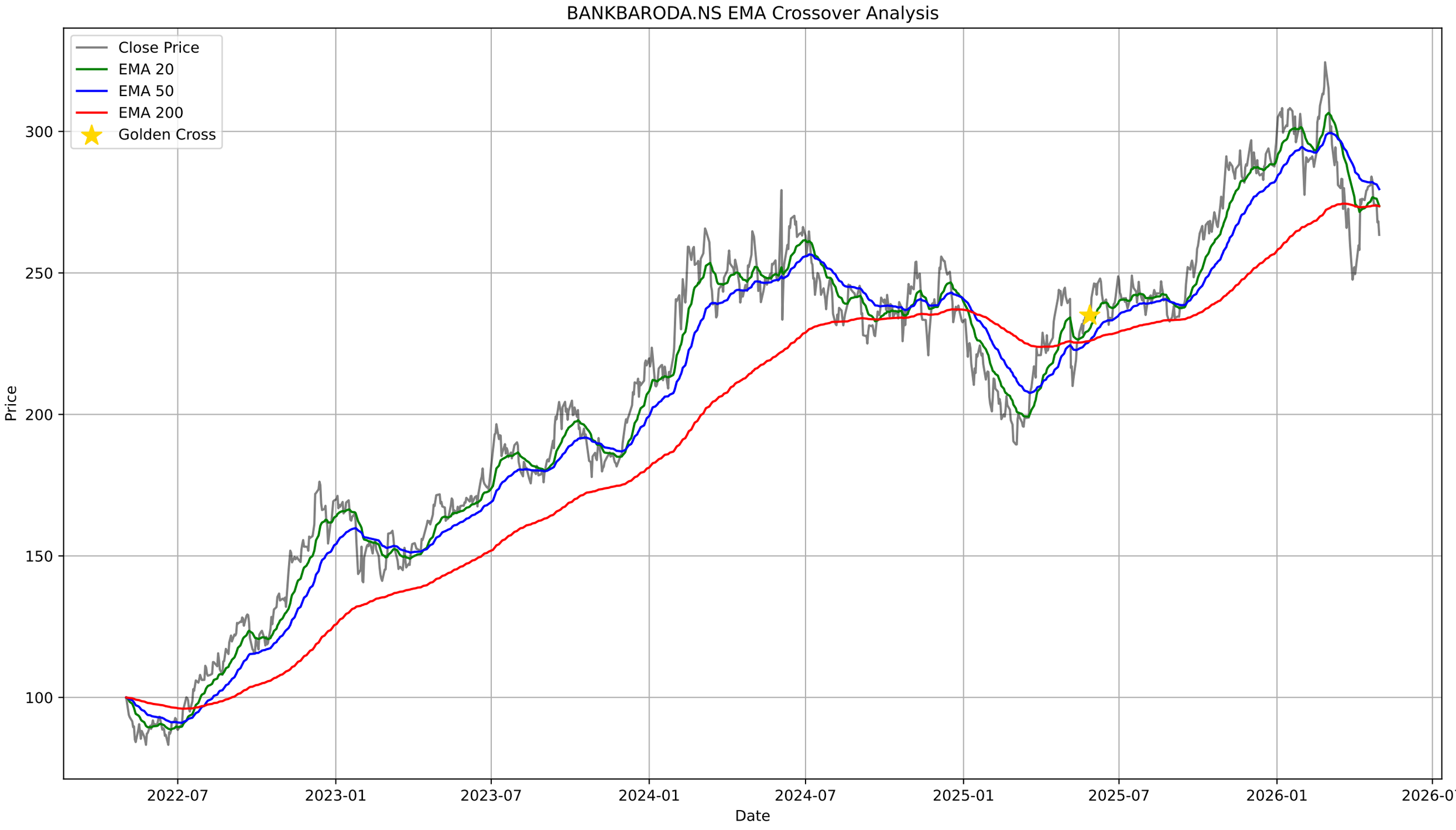
BANKBARODA.NS EMA Crossover Analysis
Close Price
EMA 20
EMA 50
EMA 200
Golden Cross
Price
300
250
200
150
100
2022-07
2023-01
2023-07
2024-01
2024-07
2025-01
2025-07
2026-01
2026-07
Date

BANKBARODA.NS - Bollinger Bands Summary

Current Price:	263.46
Upper Band:	291.85
Middle Band (SMA 20):	271.62
Lower Band:	251.38
%B:	0.2985
Band Width:	0.1490
Status:	Lower Half
Signal:	None
Recent Signal 1:	**Buy Signal at 2026-03-16 00:00:00+05:30**
Recent Signal 2:	**Buy Signal at 2026-03-30 00:00:00+05:30**
Recent Signal 3:	**Buy Signal at 2026-04-02 00:00:00+05:30**

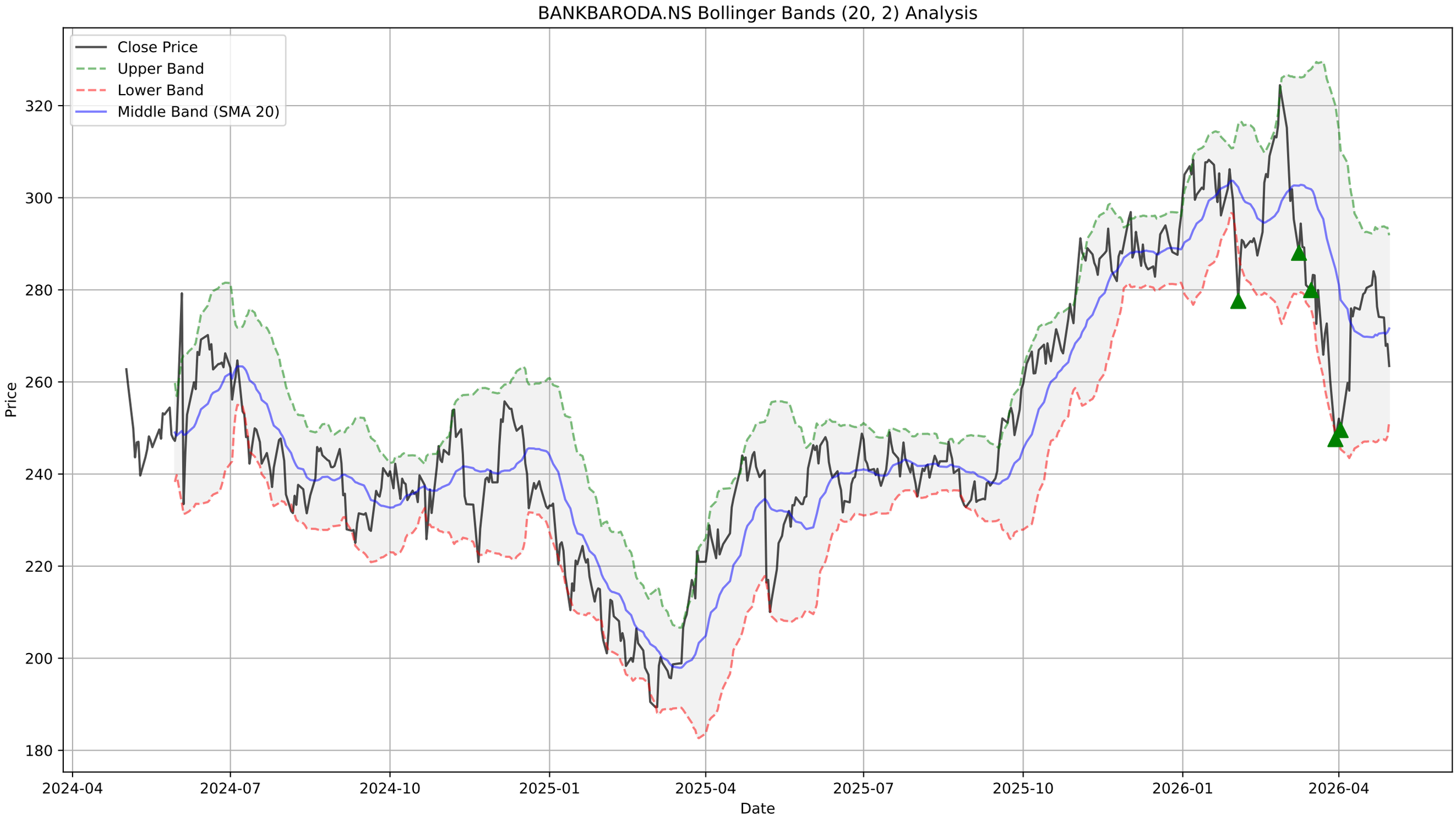
BANKBARODA.NS Bollinger Bands (20, 2) Analysis
Close Price
Upper Band
Lower Band
Middle Band (SMA 20)
Price
Date
320
300
280
260
240
220
200
180
2024-04
2024-07
2024-10
2025-01
2025-04
2025-07
2025-10
2026-01
2026-04

BANKBARODA.NS - Supertrend Summary

Status:	**UPTREND (Buy)**
Supertrend Value:	259.10
Signal Identified On:	2026-04-15

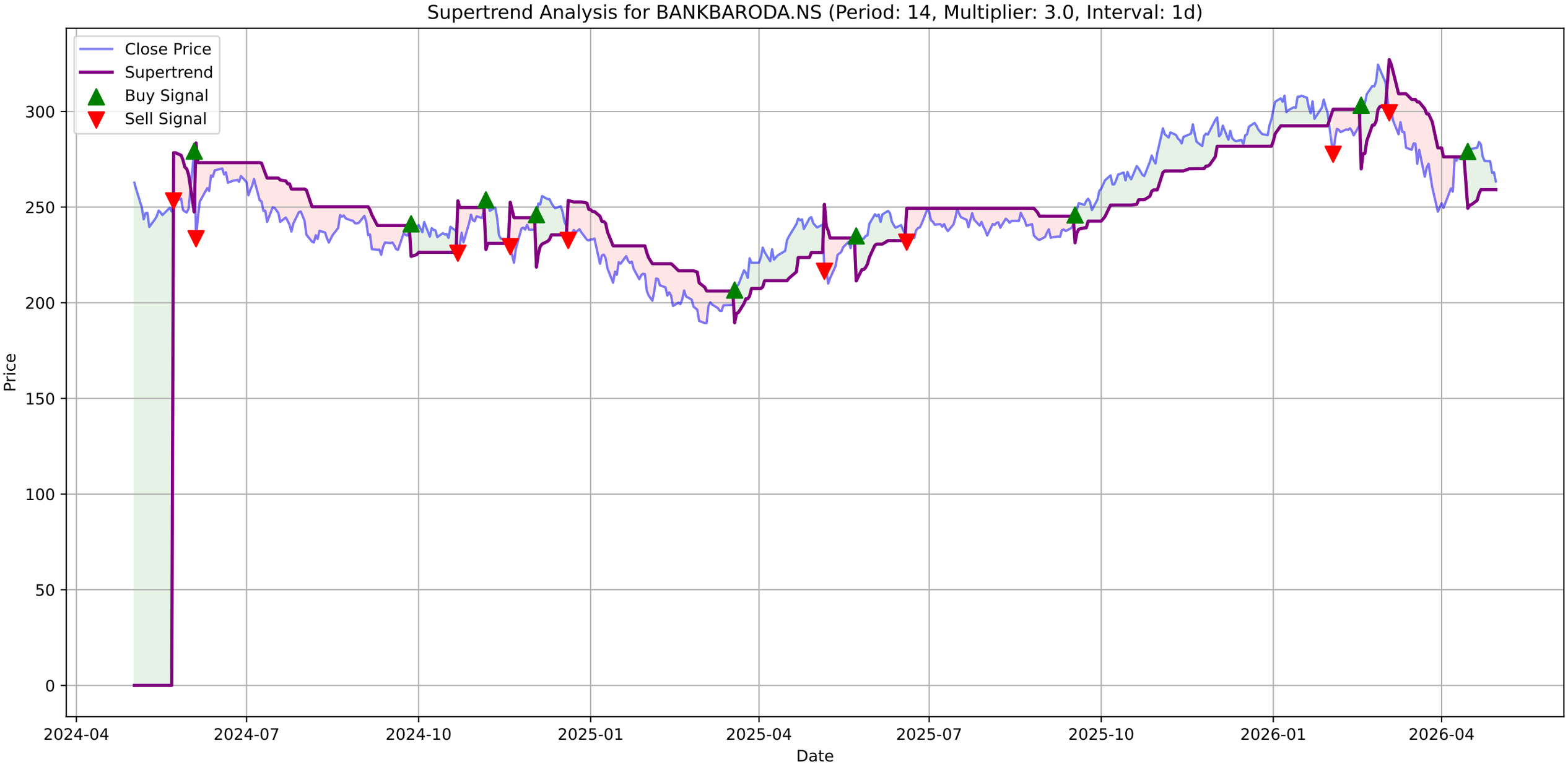
Supertrend Analysis for BANKBARODA.NS (Period: 14, Multiplier: 3.0, Interval: 1d)
Close Price
Supertrend
Buy Signal
Sell Signal
Price
Date
300
250
200
150
100
50
0
2024-04
2024-07
2024-10
2025-01
2025-04
2025-07
2025-10
2026-01
2026-04

BANKBARODA.NS - MACD Summary

MACD Line:	-2.59
Signal Line:	-2.13
Histogram:	-0.46
Trend:	**Bearish**
Momentum:	**Strengthening**
Signal:	**Bearish Crossover (Sell)**

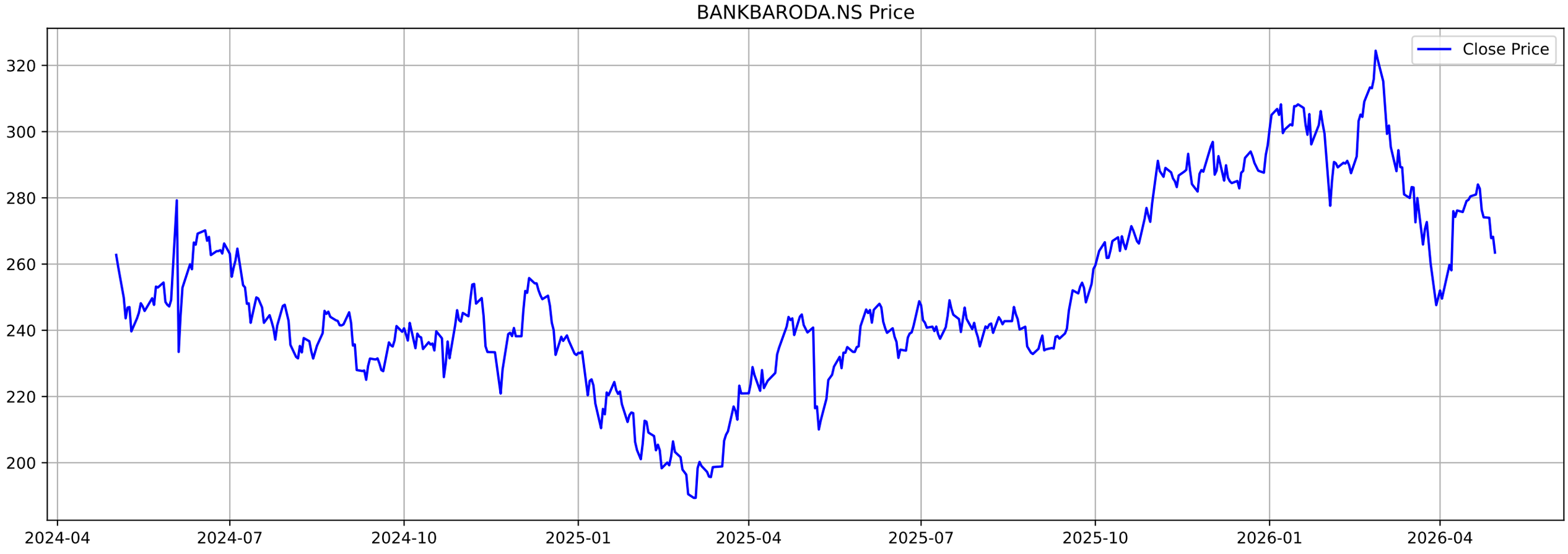
BANKBARODA.NS Price
Close Price
320
300
280
260
240
220
200
2024-04
2024-07
2024-10
2025-01
2025-04
2025-07
2025-10
2026-01
2026-04

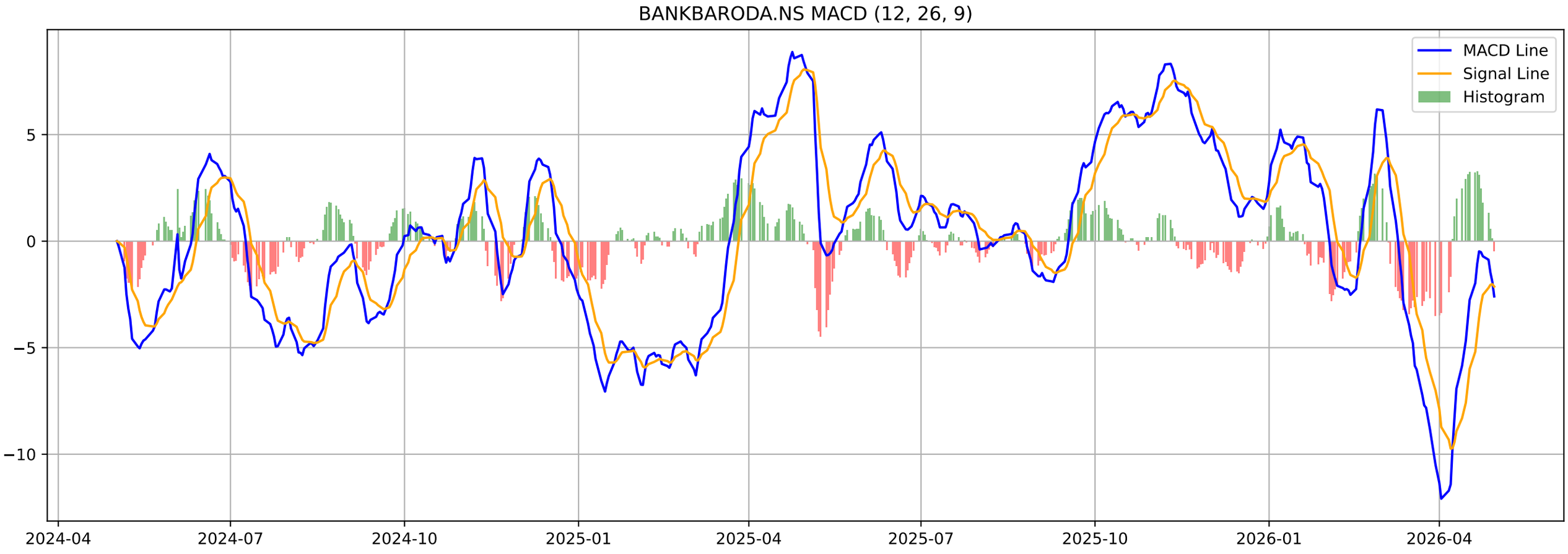
BANKBARODA.NS MACD (12, 26, 9)
MACD Line
Signal Line
Histogram
5
0
−5
−10
2024-04
2024-07
2024-10
2025-01
2025-04
2025-07
2025-10
2026-01
2026-04

BANKBARODA.NS - Volatility Squeeze Summary

BB Width:	0.1490
ATR:	6.4907
Total Signals:	1
Signal 1:	BB Squeeze at 2026-01-30 00:00:00+05:30 (Price: 299.40)

BANKBARODA.NS - Volatility Squeeze Analysis

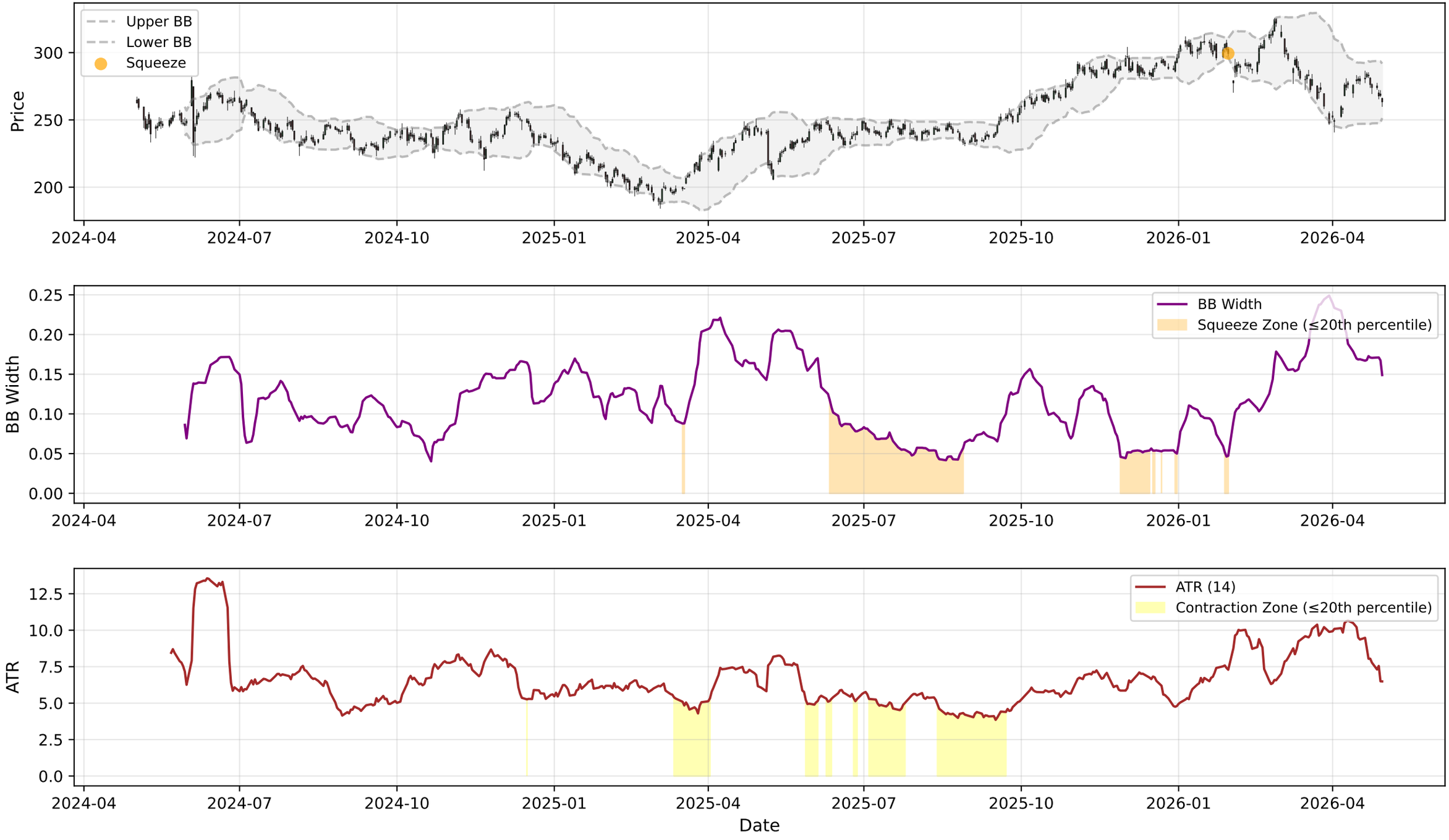

BANKBARODA.NS - RSI-Volume Summary

Current RSI:	38.45
Current Volume:	12323040
Volume MA 20:	10919454
Bullish Divergences:	4
Bearish Divergences:	3
Bullish Div 1:	Date: 2025-02-03 00:00:00+05:30, Price: 201.06
Bullish Div 2:	Date: 2025-02-14 00:00:00+05:30, Price: 198.33
Bearish Div 1:	Date: 2025-07-16 00:00:00+05:30, Price: 249.08
Bearish Div 2:	Date: 2025-11-19 00:00:00+05:30, Price: 293.30

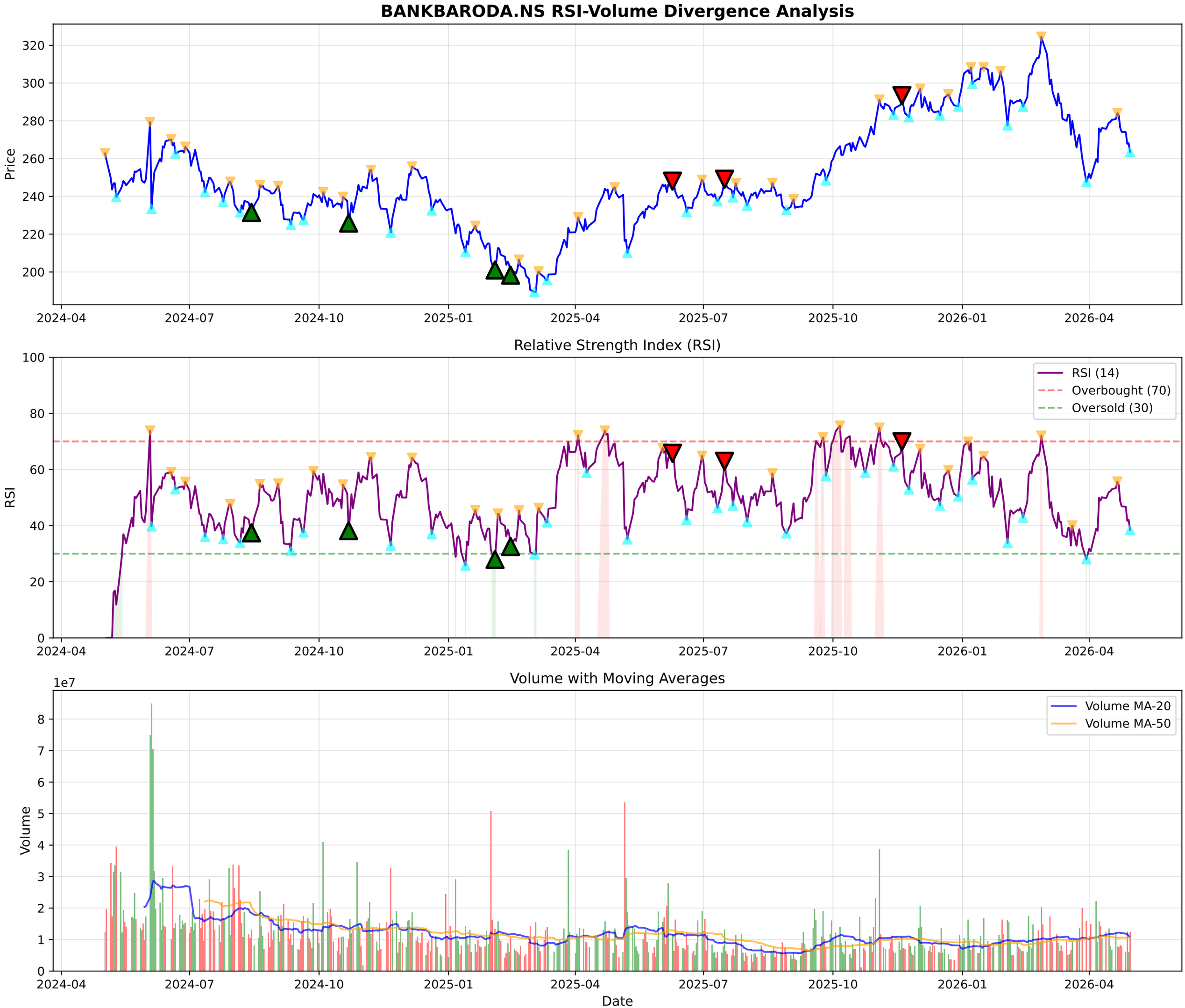
BANKBARODA.NS RSI-Volume Divergence Analysis
Price
Relative Strength Index (RSI)
RSI
RSI (14)
Overbought (70)
Oversold (30)
Volume with Moving Averages
Volume
1e7
Volume MA-20
Volume MA-50
Date
2024-04
2024-07
2024-10
2025-01
2025-04
2025-07
2025-10
2026-01
2026-04

BANKBARODA.NS - Volume Analysis

═══ VOLUME ANALYSIS ═══:	
Status:	**31 Signals Detected**
:	
2026-02-24 [-]:	Distribution Day
2026-02-27 [-]:	Distribution Day
2026-04-02 [-]:	Distribution Day
2026-04-09 [-]:	Distribution Day
2026-04-13 [-]:	Distribution Day

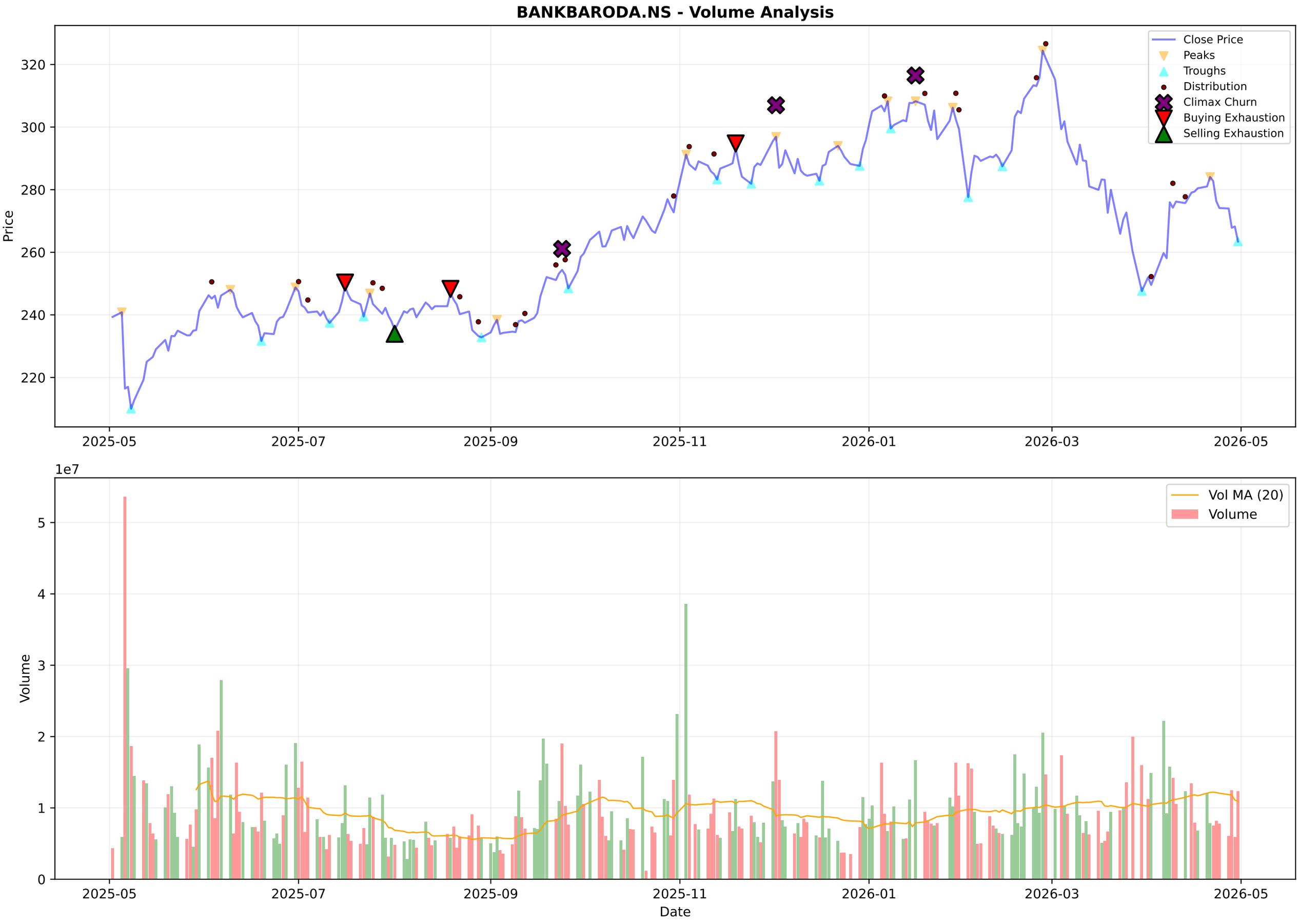
BANKBARODA.NS - Volume Analysis
Close Price
Peaks
Troughs
Distribution
Climax Churn
Buying Exhaustion
Selling Exhaustion
Price
320
300
280
260
240
220
2025-05
2025-07
2025-09
2025-11
2026-01
2026-03
2026-05
1e7
Vol MA (20)
Volume
Volume
5
4
3
2
1
0
Date

BANKBARODA.NS - Candlestick Classification Summary

═══ CANDLESTICK CLASSIFICATION ═══:	
Latest Classification:	**Buyer Control**
Recent Trend Score (10-day avg):	0.00
:	
Distribution:	
No Control:	115
Seller Control:	58
Buyer Control:	56

BANKBARODA.NS - Candlestick Classification
Seller Strong Control
Seller Control
No Control
Buyer Control
Buyer Strong Control
Price
320
300
280
260
240
1e7
Volume
4
3
2
1
0
2025-08-06
2025-09-03
2025-09-29
2025-10-27
2025-11-21
2025-12-17
2026-01-13
2026-02-09
2026-03-06
2026-04-06
Date

Multi-Timeframe Supertrend Analysis

Timeframe	Status	Value	Last Price	Signal Date
1 Week	**DOWNTREND (Sell)**	291.41	264.1	2026-03-23
1 Day	**UPTREND (Buy)**	259.1	263.46	2026-04-15
15 Min	**UPTREND (Buy)**	261.19	264.11	2026-04-30

Multi-Timeframe MACD Analysis

Timeframe	Trend	Momentum	Signal
1 Week	**Bearish**	Strengthening	No Signal
1 Day	**Bearish**	Strengthening	Bearish Crossover (Sell)
15 Min	**Bullish**	Strengthening	No Signal

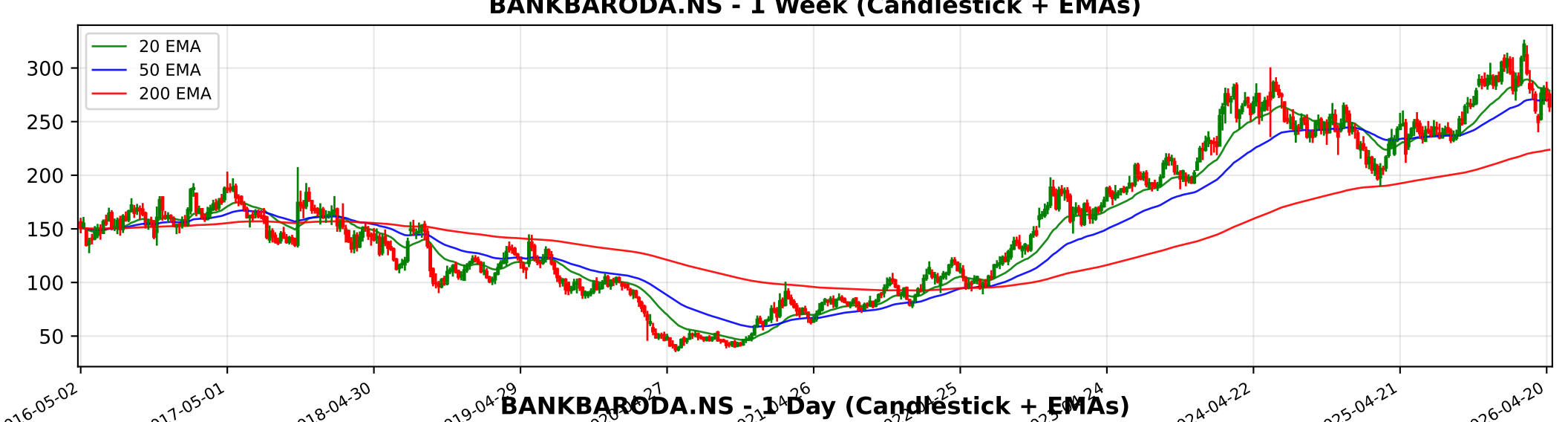
BANKBARODA.NS - 1 Week (Candlestick + EMAs)
20 EMA
50 EMA
200 EMA
300
250
200
150
100
50
2016-05-02
2017-05-01
2018-04-30
2019-04-29
2024-04-22
2025-04-21
2026-04-20

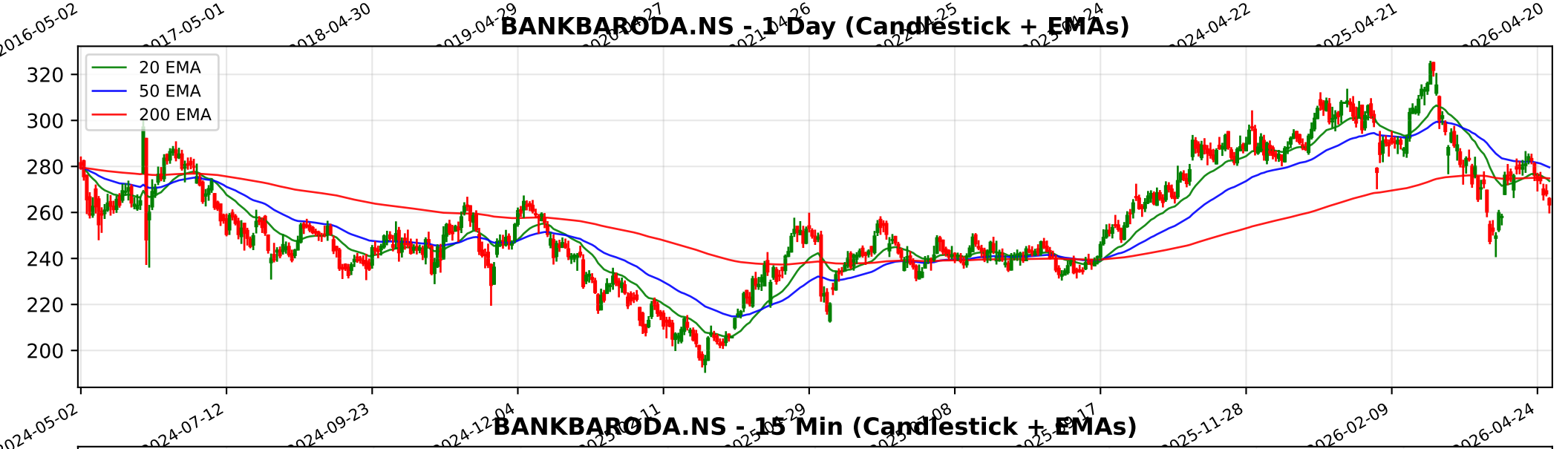
BANKBARODA.NS - 1 Day (Candlestick + EMAs)
20 EMA
50 EMA
200 EMA
320
300
280
260
240
220
200
2024-05-02
2024-07-12
2024-09-23
2024-12-04
2025-11-28
2026-02-09
2026-04-24

BANKBARODA.NS - 15 Min (Candlestick + EMAs)
20 EMA
50 EMA
200 EMA
310
300
290
280
270
260
250
240
03-04
03-09
03-13
03-19
03-24
04-01
04-08
04-15
04-21
04-27
04-30

Trendlyne Snapshot - BANKBARODA_main

Markets | MarketMind AI | Baskets | Alerts | F&O | MF | Reports | Screeners | Subscribe | Superstars | Portfolio | Watchlist | Insider Trades | Results | More

Search Stock, IPO, MF

MARKETS / SECTOR : BANKING AND FINANCE / INDUSTRY : BANKS / BANK OF BARODA

Bank of Baroda

NSE: BANKBARODA | BSE: 532134

Bank of Baroda Live Share Price Today, Share Analysis and Chart

Mid-range Performer | In 16 Starfolio Baskets

Iran War Impact | Ask MarketMind AI

ABOUT Bank of Baroda is a premier Indian state-owned financial institution and one of the largest public sector banks in the country. Established on July 20, 1908, and headquartered in Vadodara, Gujarat, the bank functions as a full-service commercial lend... Read More

263.46 -4.79 (-1.79%)

12.6M NSE+BSE Volume
NSE 30 Apr, 2026 3:31 PM (IST)

Watchlist | Portfolio | Alert | My Notes

Board Meeting: The next board meeting for Bank of Baroda is on 08 May 2026 for the purpose of Audited Results & Dividend — See details

Overview | FORECASTER | Buy Sell Zone | F&O | Financials | Charts & Report | News | Reports | Technicals | Shareholding | Deals | Corporate Actions | Alerts | About

Durability score	Valuation Score	Momentum Score	Analyst Price Target
50.0 / 100	57.0 / 100	40.5 / 100	320
Medium Financial Strength	Affordable Valuation	Technically Neutral	1Yr Price target upside is 21%

Mid-range Performer — These stocks have affordable valuations, but mid range financials and momentum — View Similar — Embed DVM

S	W
O	T

19 | 9 | 8 | 0

SWOT Analysis

Check Before You Buy

VIEW FULL CHECKLIST

Medium rank — 11 Positive • 15 Negative

42.3% Pass in checklist

0 | 45 | 55 | 100

PE Valuation Check

Right Now: Undervalued 5.7%

1 Year Forward: Fairly Valued 4.2%

INSIGHT Bank of Baroda is undervalued at current PE, but fairly valued on future earnin

DVM
Key Metrics
Price Chart
Forecaster
Financials
Technicals
Shareholding
Deals
Documents
Corporate actions
Company Profile

Bank of Baroda Key Metrics

Preset Metrics: Preset Metrics

Trendlyne Snapshot - BANKBARODA_forecaster

Markets | MarketMind AI | Baskets | Alerts | F&O | MF | Reports | Screeners | Subscribe | Superstars | Portfolio | Watchlist | Insider Trades | Results | More

Search Stock, IPO, MF

MARKETS / SECTOR : BANKING AND FINANCE / INDUSTRY : BANKS / BANK OF BARODA

Bank of Baroda

NSE: BANKBARODA | BSE: 532134

Mid-range Performer

In 16 Starfolio Baskets

Download real time STOCK REPORT

Iran War Impact

263.46 -4.79 (-1.79%)

12.6M NSE+BSE Volume

NSE 30 Apr, 2026 3:31 PM (IST)

Watchlist | Portfolio | Alert | My Notes

Board Meeting: The next board meeting for Bank of Baroda is on 08 May 2026 for the purpose of Audited Results & Dividend — See details

Overview | FORECASTER | Buy Sell Zone | F&O | Financials | Charts & Report | News | Reports | Technicals | Shareholding | Deals | Corporate Actions | Alerts | About

Bank of Baroda - BANKBARODA - stock price prediction, stock forecast, target price, analyst ratings from 33 analysts

Bank of Baroda has a share price target of Rs 320, revenue growth forecast of 1.6%, and profit growth estimate of -1.8% for FY26, based on top 33 analyst calls.

Bank of Baroda FORECASTER - Analyst Estimates

FORECASTER DASHBOARD →

SHARE PRICE TARGET FORECAST

12 MONTH ESTIMATE

EPS FORECAST

QUARTER | ANNUAL

CONSENSUS RECOMMENDATION

33 ANALYST Recommendations
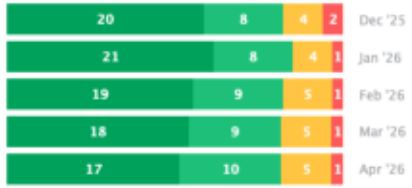
BUY