© 2026 Stock Research. All Rights Reserved.

Strategic Trading Analysis

Step 1: Audit the Data

- **Data Present:** Multi-timeframe price charts (Weekly, Daily, 15-Min), moving averages (EMA 20, 50, 200), momentum oscillators (MACD, RSI), volatility indicators (Bollinger Bands, ATR Squeeze), volume analysis (Distribution days, Exhaustion signals), relative strength comparisons, and a fundamental/analyst consensus snapshot.
- **Data Missing:** Broader market correlation data (e.g., Nifty 50 or Nifty 500 comparison) and real-time order book/depth data (though the latter is less critical for a 1-4 month positional timeframe).
- **Confidence Level: High**. The provided document is exceptionally comprehensive, offering a 360-degree view of trend, momentum, volume, and multi-timeframe alignment necessary to formulate a reliable intermediate-term trading plan.

Step 2: Analyze the Setup

- **Price Structure & Trend:** BHARATFORG is in a robust multi-timeframe uptrend. The price (INR 1881.60) is trading comfortably above its 20-day, 50-day, and 200-day EMAs in a perfect bullish sequence (Price > 20 > 50 > 200). The daily, weekly, and 15-minute Supertrends are all signaling "Buy."
- **Momentum & Relative Strength:** While the overarching trend is undeniably bullish, short-term momentum is waning. The daily MACD histogram is shrinking (momentum weakening), and Relative Strength vs. the Auto sector has been downgraded to a "Weakening Leader."
- **Volume & Warnings (The Bear Case for Immediate Entry):** There are clear signs of short-term exhaustion. The Volume Analysis specifically flags "Buying Exhaustion (**Bearish** Div)" on April 29th and multiple recent Distribution Days (April 30th). Additionally, the fundamental snapshot indicates the stock is currently overvalued compared to historical PE, with analyst consensus targeting a lower intrinsic value.
- **Confluence:** The primary multi-month trend strongly supports higher prices eventually, but immediate entry implies buying into localized exhaustion and distribution. A mean-reverting pullback to key moving averages is highly probable.

Step 3: Formulate the Recommendation

Based on the objective technical data and a strict risk-averse mandate, my recommendation for an immediate market entry is **NO**.

Entering at INR 1881.60 offers a poor risk-to-reward ratio. You would be buying right after confirmed distribution days and bearish divergence, placing your stop loss uncomfortably wide if you want to survive a routine pullback.

However, because the primary trend is strongly bullish, this is a prime "buy the dip" candidate. We will plan a conditional trade targeting the strong support confluence of the Daily EMA 50 (INR 1764.52) and the Daily Supertrend level (INR 1764.83).

Conditional Trade Plan:

- **Condition to Buy:** Wait for a corrective pullback to the INR 1760-INR 1775 zone. Do not place a blind limit order; require a daily bullish reversal candlestick (e.g., hammer, bullish engulfing) printing off this support zone with average or above-average volume to confirm buyers are defending the trend.

© 2026 Stock Research. All Rights Reserved.

- **Entry Price:** INR 1770.00 (Hypothetical trigger upon successful test and bounce from the EMA 50).

© 2026 Stock Research. All Rights Reserved.

- **Stop Loss:** INR 1685.00 (Hard stop placed reasonably below the EMA 50 and the psychological INR 1700 level to avoid premature stop-outs from standard volatility noise. Risk: ~4.8%).

© 2026 Stock Research. All Rights Reserved.

- **Take Profit:** INR 1965.00 (Hypothetical target set just below the recent swing highs and current Upper Bollinger Band of INR 1994, locking in an approximate +11% gain and offering a risk-to-reward ratio better than 1:2).

© 2026 Stock Research. All Rights Reserved.

Candlestick Classification Analysis

Based on the detailed Candlestick Classification System provided and the charts on pages 20 and 21, here is an interpretation of BHARATFORG.NS's price action from the perspective of a seasoned candlestick trader, along with a price prediction.

1. Macro Context & Overall Distribution

Looking at the summary (Page 20) and the chart (Page 21), the stock has been in a massive structural uptrend, moving from the INR 1100 level to highs near INR 1950. * **Historical Conviction:** The historical distribution shows zero or negligible "Seller Strong Control" (-2) days, while showing 4 "Buyer Strong Control" (+2) days. This immediately tells me that throughout this massive run, institutions have predominantly been on the buy-side, and there has been no panic selling or high-volume distribution.* **High Indecision Overall:** The dominant classification is "No Control" (124 days). This is typical for a stock that grinds higher through prolonged consolidation phases rather than exploding linearly.

2. Recent Price Action Analysis (The Right Edge)

Zooming into the most recent price action (April-May 2026 on the chart):* **The Squeeze / Consolidation:** After peaking around INR 1950, the stock has entered a sideways consolidation range.* **Latest Signals:** The most recent candle is classified as **Buyer Control (+1)**, but the **10-day average trend score is a mere 0.10**. * **Applying the Algorithm Logic to Recent Action:** * *Body Strength (Step 1) & Wicks (Step 3):* The chart is currently printing a tight cluster of grey (**No Control**) and occasional light green/red (**Buyer/Seller Control**) candles. The bodies are small (<0.5 ATR), and long wicks are frequent. According to the logic, this prints a base score near 0, signaling equilibrium between buyers and sellers. * *Volume Multiplier (Step 4):* Look at the volume subplot underneath. During the major run-up in Feb-March, we saw massive volume spikes accompanying green candles. Recently, the volume bars have significantly tapered off (printing at or below average). Because the algorithm downgrades signals on low volume (multiplier of 0.6), any attempted breakouts or breakdowns lack the institutional participation to be classified as "Strong Control."

3. Price Prediction

Directional Bias: Neutral to Bullish Continuation

- **Why?** The current market phase is classic "healthy consolidation" following a strong markup. Sellers are completely failing to take control. According to the algorithm's principles, a major top is usually formed with high-volume rejection wicks (Step 3) leading into large, high-volume bearish candles (Step 4 & 5 -> "Seller Strong Control"). **We do not see this.** The pullback has been low-volume and low-conviction (mostly "No Control" and weak "Seller Control" days).

Trading Plan & Next Moves:1. **Short-term Expectation:** Expect continued choppy, sideways price action (more grey "No Control" candles) within the INR 1850 - INR 1950 range as the stock digests previous gains. The 10-day score of 0.10 means there is currently no momentum edge. 2. **The Buy Trigger (Bullish**

© 2026 Stock Research. All Rights Reserved.

Scenario): Do not front-run the trade. According to this specific logic, you should wait for a **"Buyer Strong Control" (+2)** candle to print. You are looking for a candle that breaks above the INR 1950 resistance with a large body (>1.5 ATR), closing near its high (Step 2), validated by high volume (>1.3x average - Step 4). If this prints, it indicates institutions have finished accumulating and are initiating the next leg up.3. **Invalidation (Bearish Scenario):** The bullish thesis is invalidated only if we see a sudden appearance of a **"Seller Strong Control" (-2)** candle breaking below the recent support base (around INR 1800). This would require a large red body closing near the lows on high volume, signaling a true shift in market structure. Until that happens, the path of least resistance remains upward.

News & Analyst Targets

Here is your comprehensive research brief on **Bharat Forge Limited (NSE: BHARATFORG)**, incorporating the latest developments, market sentiment, macroeconomic impactors, and brokerage targets as of May 1, 2026.

1) Latest News for BHARATFORG (This Week)

Bharat Forge has had a highly active week with several strategic announcements that reinforce its long-term growth trajectory:* **Strategic Acquisition (April 30, 2026):** Bharat Forge announced the acquisition of a 30% stake in Nashik-based Fortuna Engineering Private Ltd for INR 129.60 crore in cash. Fortuna specializes in machining key components like connecting rods and camshafts. The deal strengthens Bharat Forge's supply chain and machining capabilities in the auto and off-highway sectors, and includes an option to increase its stake to a controlling 50% plus one share in the future.* **Defense Milestone (April 27, 2026):** In collaboration with the DRDO's VRDE, Bharat Forge successfully flagged off the **Vikram VT 21** advanced armoured platforms (Wheeled and Tracked). Co-created and combat-ready in under three years, the platforms have cleared the Technical Evaluation Committee for the Ministry of Defence, strongly positioning the company for upcoming Armed Forces requirements.* **Q4 Results & Dividend Scheduled:** The company announced that its Board of Directors will meet next week on **May 7, 2026**, to review audited financial results for Q4 FY26 and consider a final dividend recommendation for shareholders.* **Rise in FII Holding:** Recent quarter-end data showed an uptick in Foreign Institutional Investor (FII) holdings, increasing by 1.75% to 14.1% in the March 2026 quarter. FIIs have been heavily accumulating the stock, spurred by the rapid expansion of Bharat Forge's unmanned systems and drone portfolio (Omega, Bayonet, Cleaver).

2) Brokerage Upgrades and Downgrades

The analyst community is currently divided on Bharat Forge. Bulls are focusing on its rapid defense sector scale-up, while bears are expressing concerns about premium valuations and global geopolitical risks.* **Upgrades: Jefferies** upgraded the stock to "Buy," noting significant upside potential driven by the company's robust order book in the defense vertical. **Emkay Global** also upgraded the stock to "Buy" from "Add". * **Downgrades/Neutral stances: Morgan Stanley** downgraded the stock to "Equalweight" from "Overweight,"

© 2026 Stock Research. All Rights Reserved.

aggressively slashing its target. The downgrade was largely driven by macroeconomic concerns-specifically, the threat of incoming US trade tariffs (between 25% to 27%) under the Trump administration, which Morgan Stanley estimates could offset defense segment gains and compress margins by ~200 basis points. **Nomura** also recently adjusted its target and maintained a "Neutral" stance.

3) Other News Directly or Indirectly Impacting BHARATFORG

- **Explosive Growth in Defense Order Book:** Bharat Forge's defense order book recently crossed INR 11,130 crore, representing roughly 77% of its Q3 FY26 new orders. The company also signed a major CQB Carbine contract to supply over 250,000 units to the Indian Armed Forces, significantly scaling its Small Arms vertical.
- **European Defense Spending:** Rising defense budgets across Europe in 2026 are acting as an indirect tailwind for Bharat Forge. As European nations look to build self-reliance, the company's global manufacturing footprint and aerospace/defense expertise are positioning it well for prospective export contracts.
- **Domestic Commercial Vehicle (CV) Resilience vs. US Destocking:** The Indian CV industry remains robust, logging double-digit YoY sales growth fueled by fleet replacements, which is supporting Bharat Forge's domestic automotive segment. However, the company continues to navigate inventory destocking headwinds in the North American Class 8 truck market.
- **Subsidiary Funding & Capability Expansions:** Its subsidiary, JS Auto Cast, secured a INR 300 crore investment from Premji Invest earlier in 2026 to fund capacity expansions. Additionally, the company recently launched an Advanced Landing Gear Machining Facility in Pune with Liebherr-Aerospace.

4) Latest Analyst and Brokerage Targets for BHARATFORG

The latest consensus targets for the stock reflect a wide spread, pointing to variant perceptions on how to value the cyclical auto parts business against a rapidly growing defense portfolio.

Brokerage / Platform	Analyst Rating	Target Price (INR)
Jefferies	Buy (Upgrade)	INR 2,150
Emkay Global	Buy (Upgrade)	INR 2,000
Trendlyne Consensus	Moderate Buy	INR 1,922
Nomura	Neutral	INR 1,844
Wall Street Average (Alpha Spread)	Hold	INR 1,702
Morgan Stanley	Equalweight (Downgrade)	INR 1,170

Note: BHARATFORG is currently trading around the INR 1,880 - INR 1,900 range. Current multiples sit at a premium (over 70x trailing earnings), indicating that the market is already pricing in a significant portion of its future defense revenue growth.

Stock Detailed Analysis Report

BHARATFORG.NS

Current Price: ₹1881.60

Generated: 2026-05-01 09:57

BHARATFORG.NS - 3 Year Daily Price Chart

Long-term Fundamental Analysis (4 Years)

Metric	Is Growing?	Accelerating?	1Y Growth	3Y CAGR
Revenue	Yes	No	-3.41%	13.65%
Net Income	No	Yes	-1.05%	-4.54%
ROE	Yes	No	-16.40%	20.00%
EPS	No	Yes	-1.86%	-4.79%

Short-term Fundamental Analysis (6 Quarters)

Metric	Is Growing?	Recent QoQ	Avg QoQ
Revenue	Yes	7.71%	6.14%
Net Income	Yes	-11.69%	6.73%
EPS	No	-11.66%	-6.43%

BHARATFORG.NS - Relative Strength Analysis

═══ OVERVIEW ═══:	
Benchmark Index:	^CNXAUTO
Sector:	Auto
Classification:	**Weakening Leader**
RS Score:	65.7/100
:	
═══ RS RATIOS ═══:	
1M RS:	**1.025 [Leader]**
3M RS:	**1.383 [Strong]**
6M RS:	**1.522 [Strong]**
1Y RS:	**1.409 [Strong]**
:	
═══ TURNAROUND ANALYSIS ═══:	
Turnaround Status:	**Not Detected**
:	
SIGNAL CRITERIA::	
✗ Emerging RS:	**Not accelerating**
✗ Medium-term Lagging:	**Not lagging**
✗ Performance Improving:	**Not improving**

Relative Strength Analysis: BHARATFORG.NS vs ^CNXAUTO
Classification: Weakening Leader

Price Performance Comparison (Normalized)

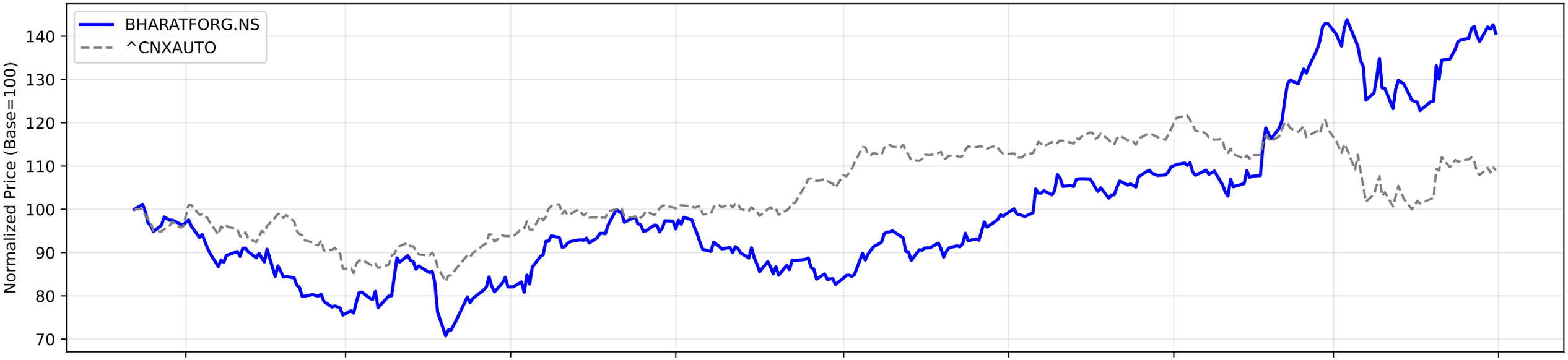

RS Ratio Trends (Multiple Timeframes)

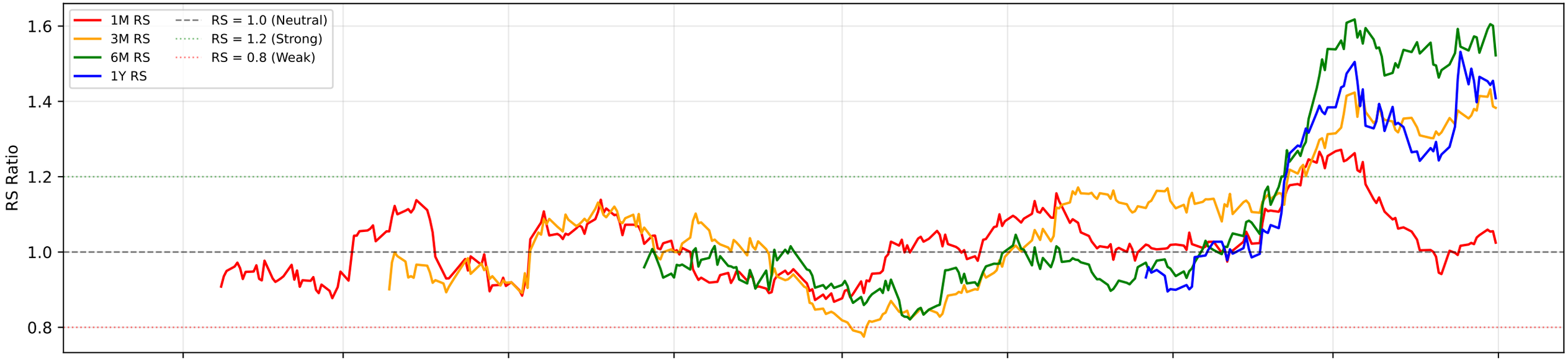

RS Composite Score Timeline

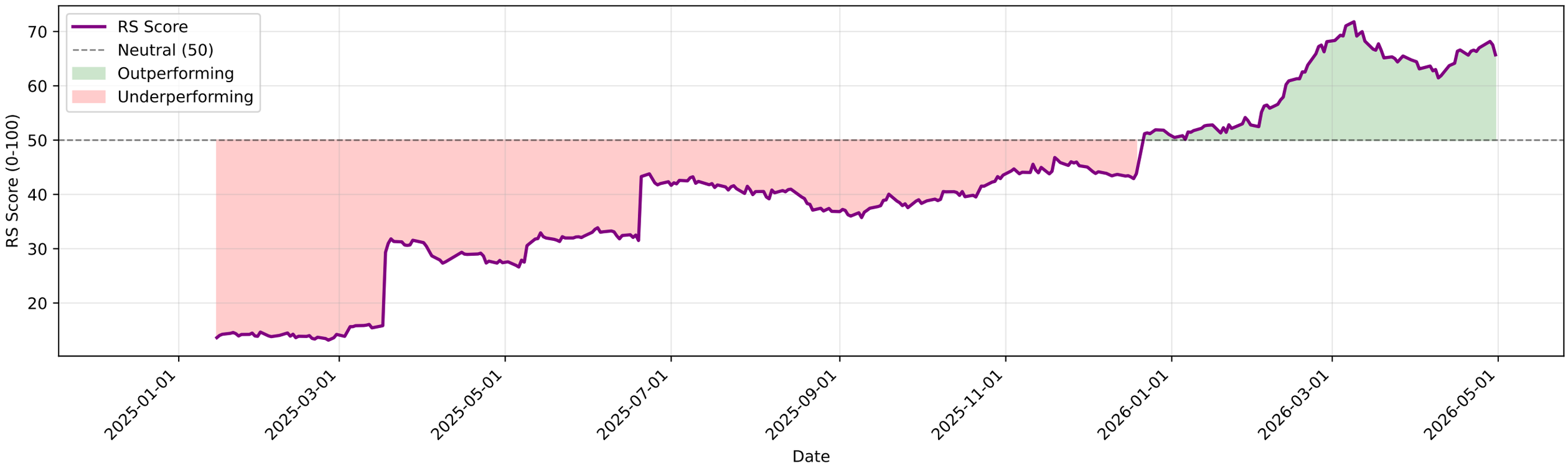

BHARATFORG.NS - EMA Crossover Summary

EMA 20:	1838.36
EMA 50:	1764.52
EMA 200:	1520.77
Trend Status:	**Strong Uptrend**
Golden Cross Date:	2025-10-28 00:00:00+05:30
Golden Cross Price:	1306.61

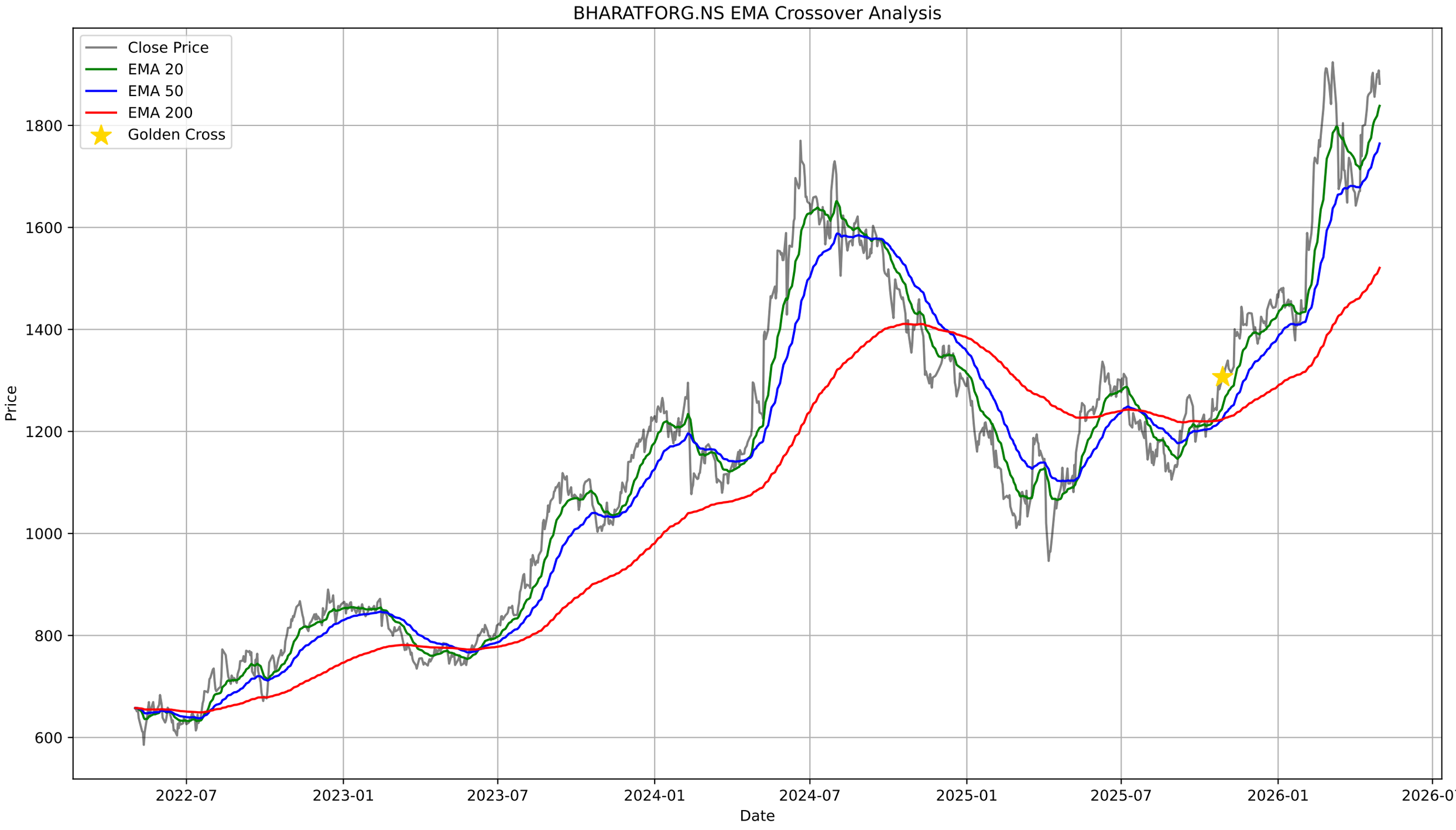
BHARATFORG.NS EMA Crossover Analysis
Close Price
EMA 20
EMA 50
EMA 200
Golden Cross
Price
1800
1600
1400
1200
1000
800
600
2022-07
2023-01
2023-07
2024-01
2024-07
2025-01
2025-07
2026-01
2026-07
Date

BHARATFORG.NS - Bollinger Bands Summary

Current Price:	1881.60
Upper Band:	1994.56
Middle Band (SMA 20):	1815.12
Lower Band:	1635.67
%B:	0.6853
Band Width:	0.1977
Status:	Upper Half
Signal:	None

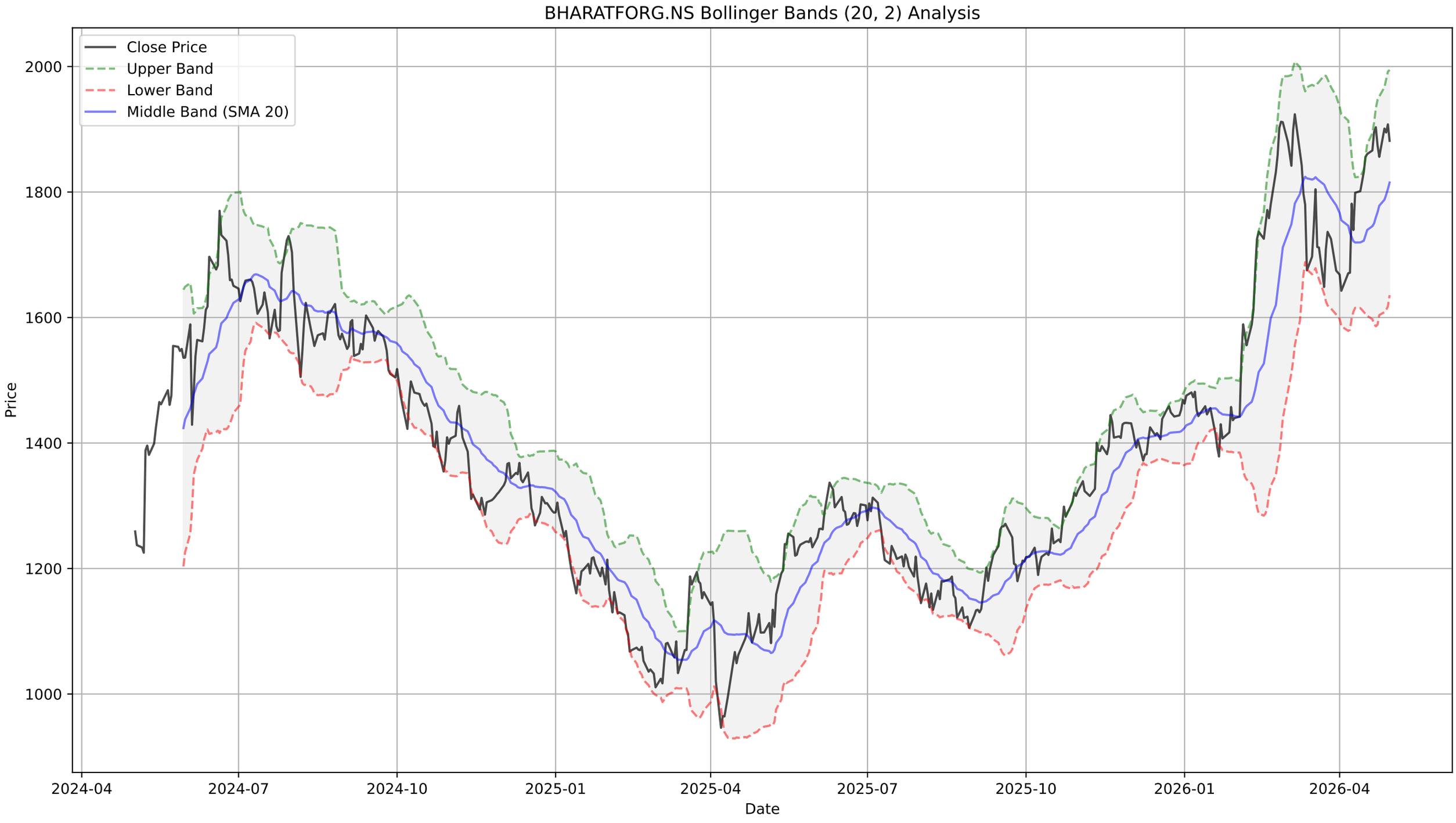
BHARATFORG.NS Bollinger Bands (20, 2) Analysis
Close Price
Upper Band
Lower Band
Middle Band (SMA 20)
Price
2000
1800
1600
1400
1200
1000
2024-04
2024-07
2024-10
2025-01
2025-04
2025-07
2025-10
2026-01
2026-04
Date

BHARATFORG.NS - Supertrend Summary

Status:	**UPTREND (Buy)**
Supertrend Value:	1764.83
Signal Identified On:	2026-04-16

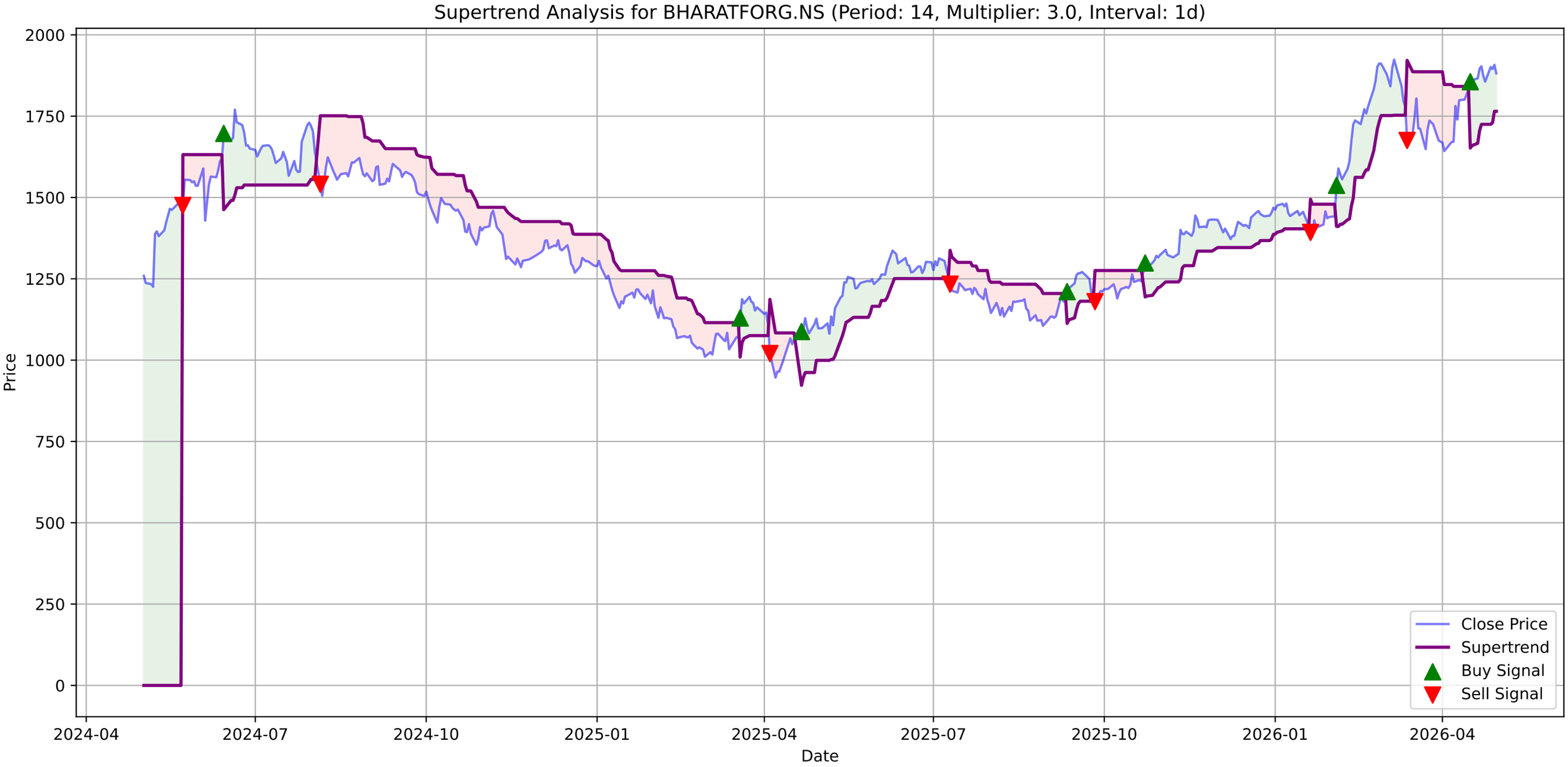
Supertrend Analysis for BHARATFORG.NS (Period: 14, Multiplier: 3.0, Interval: 1d)
Price
Date
2000
1750
1500
1250
1000
750
500
250
0
2024-04
2024-07
2024-10
2025-01
2025-04
2025-07
2025-10
2026-01
2026-04
Close Price
Supertrend
Buy Signal
Sell Signal

BHARATFORG.NS - MACD Summary

MACD Line:	42.76
Signal Line:	37.52
Histogram:	5.24
Trend:	**Bullish**
Momentum:	**Weakening**
Signal:	None

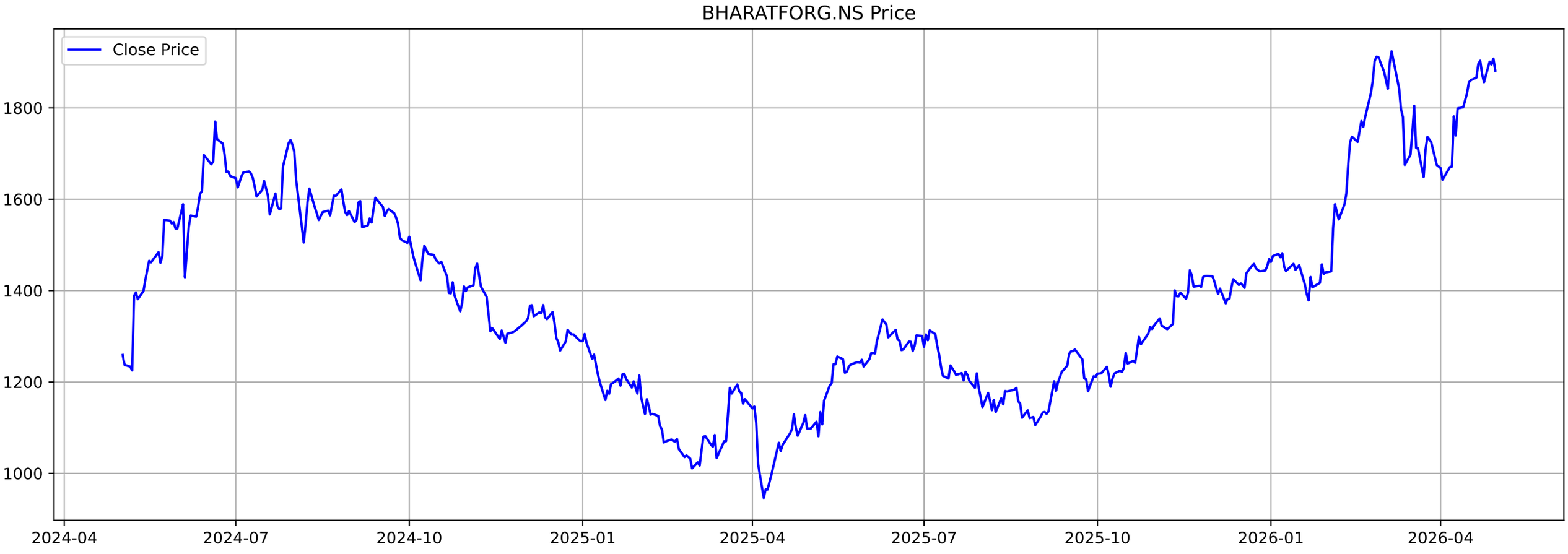
BHARATFORG.NS Price
Close Price
1800
1600
1400
1200
1000
2024-04
2024-07
2024-10
2025-01
2025-04
2025-07
2025-10
2026-01
2026-04

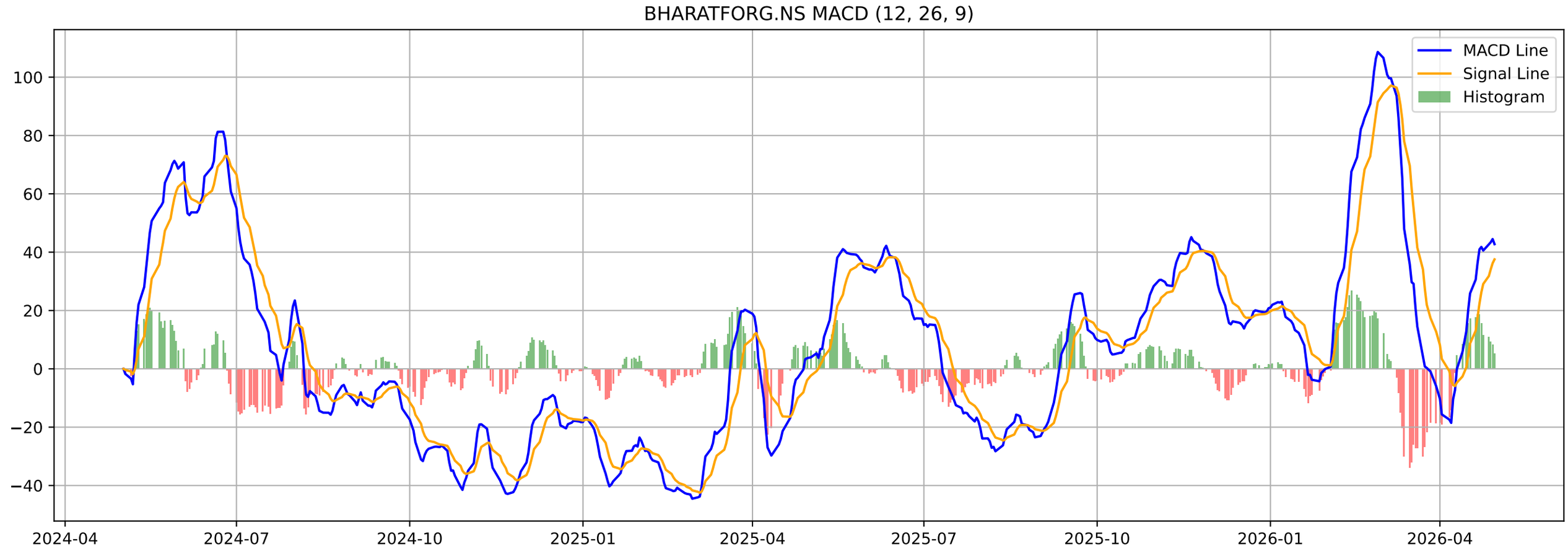
BHARATFORG.NS MACD (12, 26, 9)
MACD Line
Signal Line
Histogram
100
80
60
40
20
0
−20
−40
2024-04
2024-07
2024-10
2025-01
2025-04
2025-07
2025-10
2026-01
2026-04

BHARATFORG.NS - Volatility Squeeze Summary

BB Width:	0.1977
ATR:	53.1786
Total Signals:	0

BHARATFORG.NS - Volatility Squeeze Analysis

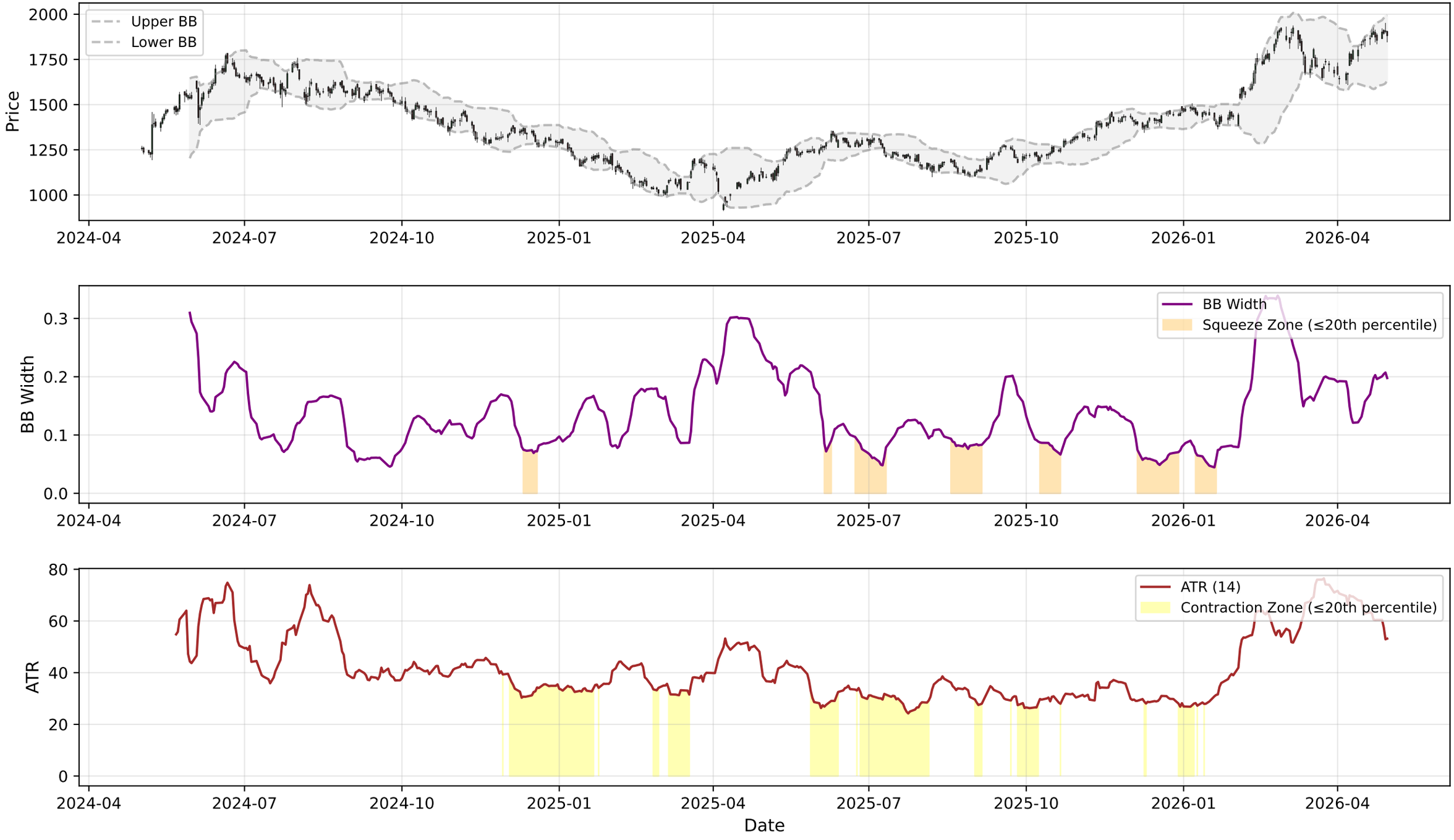

BHARATFORG.NS - RSI-Volume Summary

Current RSI:	58.71
Current Volume:	2076179
Volume MA 20:	1249011
Bullish Divergences:	3
Bearish Divergences:	2
Bullish Div 1:	Date: 2025-08-08 00:00:00+05:30, Price: 1133.90
Bullish Div 2:	Date: 2026-04-02 00:00:00+05:30, Price: 1642.60
Bearish Div 1:	Date: 2024-06-03 00:00:00+05:30, Price: 1589.09
Bearish Div 2:	Date: 2026-01-07 00:00:00+05:30, Price: 1481.71

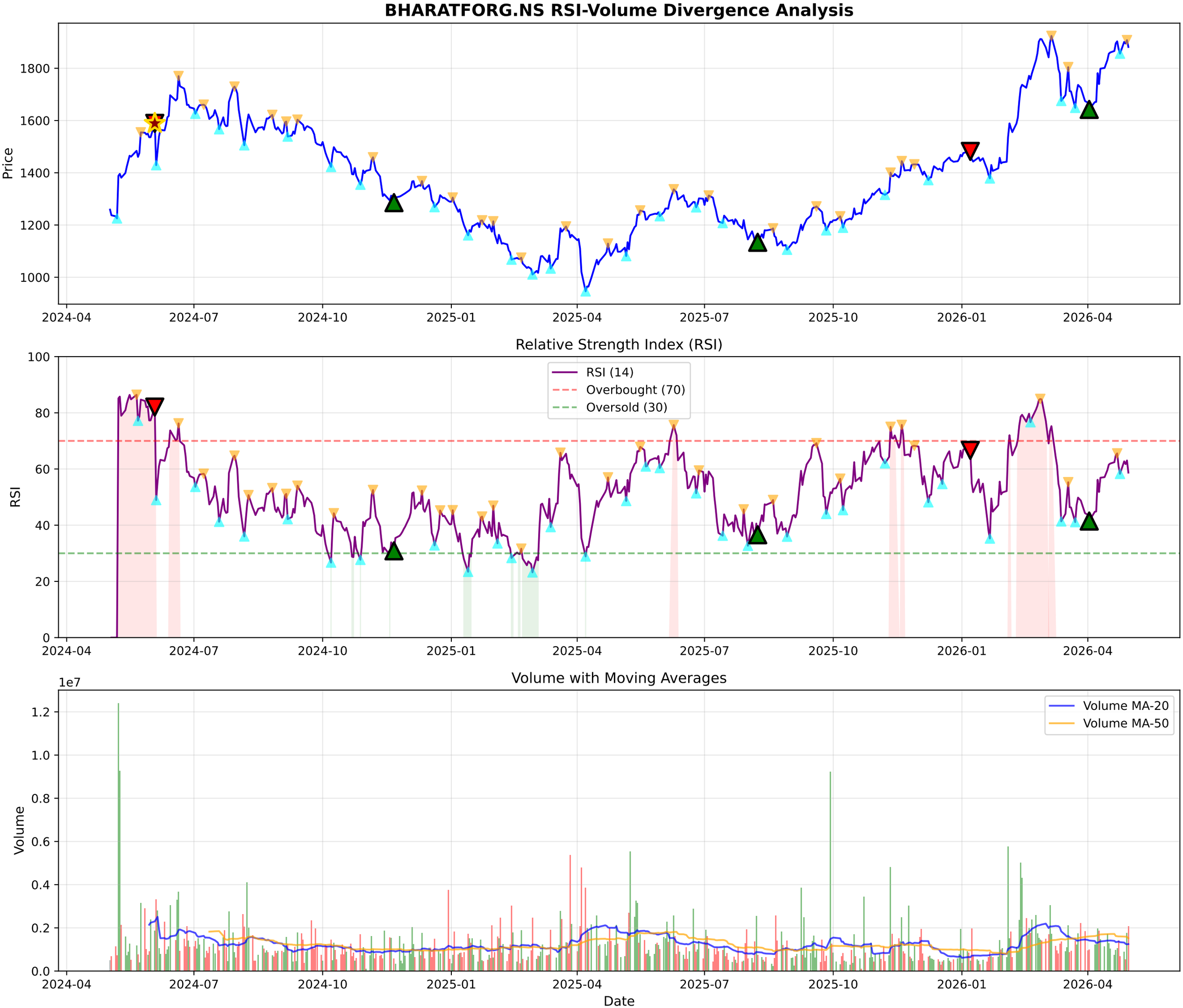
BHARATFORG.NS RSI-Volume Divergence Analysis
Price
1800
1600
1400
1200
1000
2024-04
2024-07
2024-10
2025-01
2025-04
2025-07
2025-10
2026-01
2026-04
Relative Strength Index (RSI)
RSI
RSI (14)
Overbought (70)
Oversold (30)
100
80
60
40
20
0
Volume with Moving Averages
1e7
Volume
Volume MA-20
Volume MA-50
1.2
1.0
0.8
0.6
0.4
0.2
0.0
Date

BHARATFORG.NS - Volume Analysis

═══ VOLUME ANALYSIS ═══:	
Status:	**27 Signals Detected**
:	
2026-02-16 [-]:	Distribution Day
2026-03-27 [-]:	Distribution Day
2026-04-02 [+]:	**Selling Exhaustion (Bullish Div)**
2026-04-29 [+]:	**Buying Exhaustion (Bearish Div)**
2026-04-30 [-]:	Distribution Day

BHARATFORG.NS - Volume Analysis
Close Price
Peaks
Troughs
Distribution
Climax Churn
Buying Exhaustion
Selling Exhaustion
Price
1800
1600
1400
1200
2025-05
2025-07
2025-09
2025-11
2026-01
2026-03
2026-05
1e6
Vol MA (20)
Volume
Volume
8
6
4
2
0
Date

BHARATFORG.NS - Candlestick Classification Summary

═══ CANDLESTICK CLASSIFICATION ═══:	
Latest Classification:	**Buyer Control**
Recent Trend Score (10-day avg):	0.10
:	
Distribution:	
No Control:	124
Buyer Control:	53
Seller Control:	47
Buyer Strong Control:	4

BHARATFORG.NS - Candlestick Classification
Seller Strong Control
Seller Control
No Control
Buyer Control
Buyer Strong Control
Price
1800
1600
1400
1200
1e6
Volume
8
6
4
2
0
2025-08-05
2025-09-02
2025-09-26
2025-10-24
2025-11-20
2025-12-16
2026-01-12
2026-02-09
2026-03-06
2026-04-06
Date

Multi-Timeframe Supertrend Analysis

Timeframe	Status	Value	Last Price	Signal Date
1 Week	**UPTREND (Buy)**	1634.13	1890.0	2025-09-15
1 Day	**UPTREND (Buy)**	1764.83	1881.6	2026-04-16
15 Min	**UPTREND (Buy)**	1855.77	1886.0	2026-04-30

Multi-Timeframe MACD Analysis

Timeframe	Trend	Momentum	Signal
1 Week	**Bullish**	Strengthening	No Signal
1 Day	**Bullish**	Weakening	No Signal
15 Min	**Bullish**	Strengthening	No Signal

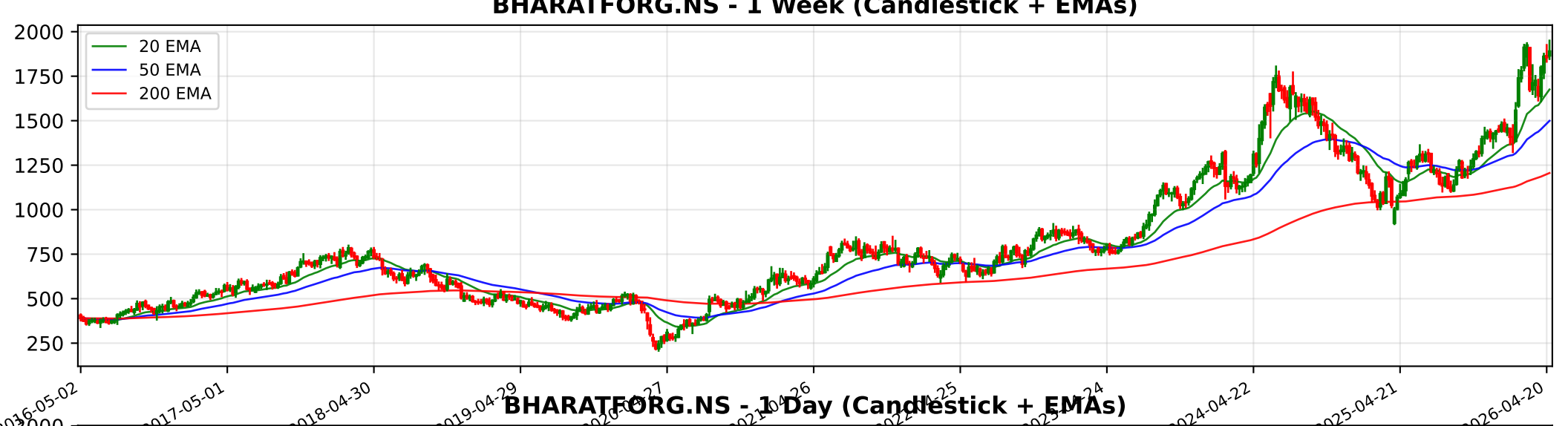
BHARATFORG.NS - 1 Week (Candlestick + EMAs)
20 EMA
50 EMA
200 EMA
2000
1750
1500
1250
1000
750
500
250
2016-05-02
2017-05-01
2018-04-30
2019-04-29
2024-04-22
2025-04-21
2026-04-20

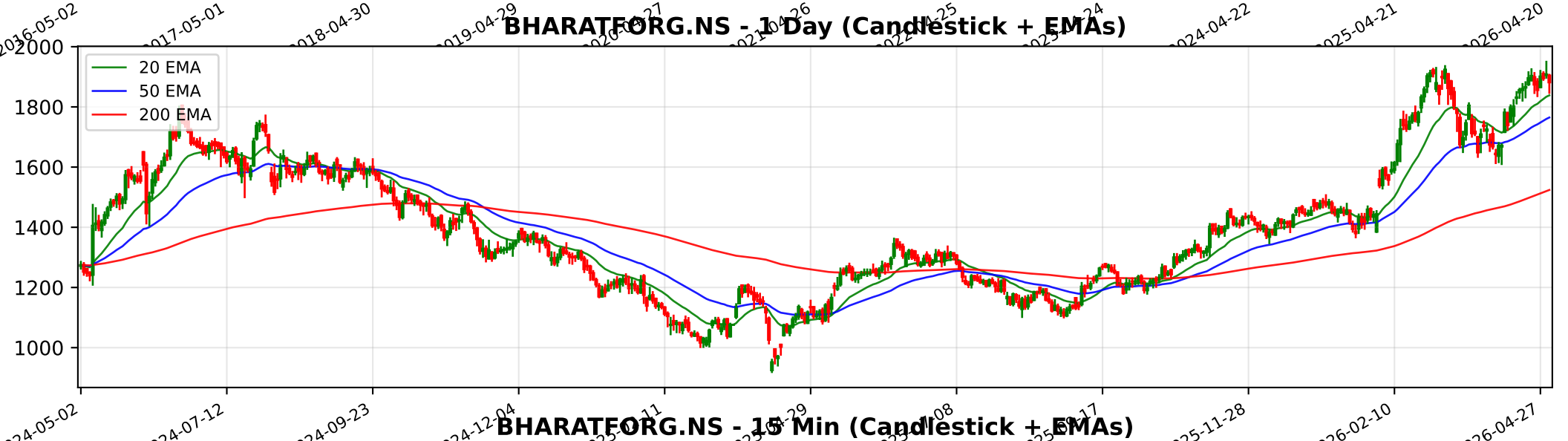
BHARATFORG.NS - 1 Day (Candlestick + EMAs)
20 EMA
50 EMA
200 EMA
2000
1800
1600
1400
1200
1000
2024-05-02
2024-07-12
2024-09-23
2024-12-04
2025-11-28
2026-02-10
2026-04-27

BHARATFORG.NS - 15 Min (Candlestick + EMAs)
20 EMA
50 EMA
200 EMA
1950
1900
1850
1800
1750
1700
1650
1600
03-04
03-09
03-13
03-19
03-24
04-01
04-08
04-15
04-21
04-27
04-30

Trendlyne Snapshot - BHARATFORG_main

Markets | MarketMind AI | Baskets | Alerts | F&O | MF | Reports | Screeners | Subscribe | Superstars | Portfolio | Watchlist | Insider Trades | Results | More

Search Stock, IPO, MF

MARKETS / SECTOR : GENERAL INDUSTRIALS / INDUSTRY : CASTINGS & FORGINGS / BHARAT FORGE LTD.

Bharat Forge Ltd.

NSE: BHARATFORG | BSE: 500493

Bharat Forge Live Share Price Today, Share Analysis and Chart

Expensive Star

Iran War Impact | Ask MarketMind AI

ABOUT Bharat Forge Limited is a global leader in high-performance, safety-critical components, serving industries such as automotive, aerospace, defence, railways, and industrial equipment. Headquartered in Pune, India, the company has evolved from a regio... Read More

1881.60 -26.20 (-1.37%)

↑ New 52W High in past week

2.1M NSE+BSE Volume

NSE 30 Apr, 2026 3:31 PM (IST)

Watchlist | Portfolio | Alert | My Notes

Overview | FORECASTER | Buy Sell Zone | F&O | Financials | Charts & Report | News | Reports | Technicals | Shareholding | Deals | Corporate Actions | Alerts | About

Durability score	Valuation Score	Momentum Score	Analyst Price Target
80.0 / 100	29.5 / 100	68.9 / 100	1,686
High Financial Strength	Expensive Valuation	Technically Moderately Bullish	1Yr Price target downside is -10%

Expensive Star — These stocks are bullish, strong in quality and technicals, but expensive in valuation. Investors need to be cautious — View Similar — Embed DVM

FORECASTER

- DVM
- Key Metrics
- Price Chart
- Forecaster
- Financials
- Technicals
- Shareholding
- Deals
- Documents
- Corporate actions
- Company Profile

S	W
17	8
5	1

O	T

SWOT Analysis

Check Before You Buy

VIEW FULL CHECKLIST

High rank — 13 Positive • 10 Negative

56.5% Pass in checklist

0 — 45 — 55 — 100

PE Valuation Check

Right Now	1 Year Forward
Overvalued -19.7%	Overvalued -9.5%

INSIGHT Bharat Forge is overvalued at both current PE and future earnings estimates.

Bharat Forge Key Metrics

Preset Metrics: Preset Metrics

Trendlyne Snapshot - BHARATFORG_forecaster

Markets | MarketMind AI | Baskets | Alerts | F&O | MF | Reports | Screeners | Subscribe | Superstars | Portfolio | Watchlist | Insider Trades | Results | More

Search Stock, IPO, MF

MARKETS / SECTOR : GENERAL INDUSTRIALS / INDUSTRY : CASTINGS & FORGINGS / BHARAT FORGE LTD.

Bharat Forge Ltd.

NSE: BHARATFORG | BSE: 500493

Expensive Star

Download real time STOCK REPORT

Iran War Impact

1881.60 -26.20 (-1.37%)

↑ New 52W High in past week

2.1M NSE+BSE Volume

NSE 30 Apr, 2026 3:31 PM (IST)

Watchlist | Portfolio | Alert | My Notes

Overview | FORECASTER | Buy Sell Zone | F&O | Financials | Charts & Report | News | Reports | Technicals | Shareholding | Deals | Corporate Actions | Alerts | About

Bharat Forge - BHARATFORG - stock price prediction, stock forecast, target price, analyst ratings from 23 analysts

Bharat Forge has a share price target of Rs 1686, revenue growth forecast of 9.7%, and profit growth estimate of 38.7% for FY26, based on top 23 analyst calls.

Bharat Forge FORECASTER - Analyst Estimates

FORECASTER DASHBOARD →

SHARE PRICE TARGET FORECAST

12 MONTH ESTIMATE

in Rs

EPS FORECAST

QUARTER | ANNUAL

in Rs

CONSENSUS RECOMMENDATION

23 ANALYST Recommendations

HOLD