© 2026 Stock Research. All Rights Reserved.

Strategic Trading Analysis

Step 1: Audit the Data

- **Data Present:** Daily and multi-timeframe charts, fundamental growth metrics, Relative Strength vs Sector, Moving Averages (20, 50, 200 EMA), Bollinger Bands, Supertrend, MACD, Volume analysis (Distribution days, Moving averages), Candlestick Control classification, and Analyst estimates/price targets.
- **Data Missing:** Broader market index overlays (e.g., NIFTY 50 trend), detailed Options/Open Interest (OI) data, and real-time order book flow.
- **Confidence Level:** High. The provided report is remarkably comprehensive, covering price action, momentum, volatility squeezes, and multi-timeframe trend alignment perfectly suited for evaluating an intermediate-term positional trade.

Step 2: Analyze the Setup

BRITANNIA.NS is currently attempting a structural base after a protracted corrective phase, but it remains mired in heavy overhead supply. * **Trend Direction:** The primary trend is bearish. The daily EMAs are stacked in a "Strong **Downtrend**" configuration (20 EMA < 50 EMA < 200 EMA). Furthermore, both the Daily and Weekly Supertrends are flashing sell signals, with immediate daily resistance residing at INR 5,870.25.* **Price Structure:** The current price (INR 5726.00) has reclaimed the 20 EMA (INR 5682.96), showing short-term stabilization. However, it is sitting directly below heavy dynamic resistance-specifically the 50 EMA (INR 5742) and 200 EMA (INR 5759).* **Momentum & Volatility:** The MACD shows a bullish crossover but momentum is categorized as "weakening." RSI is neutral at 52.01. Bollinger Bands are relatively narrow, indicating a volatility contraction, but without directional confirmation yet. * **Confluence:** While fundamental Analyst targets (INR 6,597) present an attractive ~15% upside, the technical relative strength (RS) has downgraded from "Leader" over the past year to "Neutral" in the 1M and 3M windows. Taking a position now essentially means buying directly into the teeth of the 50/200 EMA resistance cluster without a confirmed reversal.

Step 3: Formulate the Recommendation

NO. You should not enter this stock right now. The technical setup lacks the necessary trend confirmation for a high-probability positional trade. Entering here carries a high risk of rejection at the immediate 200 EMA and Supertrend resistance levels.

Wait for the stock to absorb overhead supply and prove a structural reversal before committing capital.

- **Condition to Buy:** Wait for a decisive daily close above both the 200 EMA (INR 5759) and the Daily Supertrend resistance level (INR 5870) on above-average volume.
- **Entry Price:** INR 5,880.00 (Triggered only upon the daily close confirming the breakout).
- **Stop Loss:** INR 5,620.00 (A hard level placed below the 20 EMA and recent structural support, risking roughly 4.4%).
- **Take Profit:** INR 6,590.00 (Targeting the consensus analyst price objective and major prior liquidity highs, yielding a ~12% return and providing an excellent ~2.7x risk/reward ratio).

© 2026 Stock Research. All Rights Reserved.

Candlestick Classification Analysis

As a seasoned Candlestick Trader, I have analyzed the "Candlestick Classification" summary (Page 20) and the visual chart (Page 21) for BRITANNIA.NS. By applying your specific 5-step classification algorithm-which factors in body size, close position, wicks, and crucially, volume-here is my professional interpretation of the price action and the predicted future movement.

1. Macro Overview: A Low-Conviction Environment

Before looking at the immediate price action, we must understand the stock's "personality" based on the Summary Data (Page 20).* **Total Distribution:** Out of the recorded dataset, there are **111 "No Control" (0)** days compared to only 1 "Buyer Strong Control (+2)" and 3 "Seller Strong Control (-2)" days. * **Interpretation:** This is a heavily range-bound, low-momentum, and choppy stock. Extreme institutional conviction (indicated by high volume + large bodies) is exceptionally rare. The market spends most of its time in indecision (Step 3: long wicks, Step 4: average/low volume). You cannot trade this stock expecting massive, uninterrupted parabolic breakouts; it is a mean-reversion trader's market.

2. Recent Price Action Analysis (Right Side of Page 21)

Looking at the period from late February 2026 to the right edge of the chart (April/May 2026), we can read the narrative of the tape:

- **The Sell-off:** The stock experienced a sharp drop from the ~6200 level down to ~5400. During this phase, we saw clusters of **Seller Control (-1)** candles (Light Red) with occasional volume spikes. Sellers were clearly dictating the close position (Step 2).
- **The Base / Reversal Phase:** Around the 5400 level, the selling pressure exhausted. How do we know? The tape shifted from Light Red to a dense cluster of **No Control (0)** (Gray) candles. Based on the algorithm, this means the bodies shrank, wicks formed on both sides (Step 3: showing rejection of lower prices), and volume likely dried up. *Sellers lost their grip.*
- **The Current Bounce:** From 5400, the price has formed a short-term uptrend. We are seeing a sequence of **Buyer Control (+1)** (Light Green) candles mixed with No Control (0) candles. The 10-day average trend score is currently **0.10** (slightly positive).
- **The Missing Element:** Noticeably absent from this bounce are **Buyer Strong Control (+2)** (Dark Green) candles. According to your algorithm (Step 1 & Step 4), this means the bullish candles either have moderate bodies, or they are lacking a massive institutional volume multiplier (>1.3x avg). Buyers are in control, but they are *walking* the price up, not aggressively buying it up.

3. Future Price Prediction

Directional Bias: Cautiously Bullish / Corrective Bounce

Based on the candlestick logic, the immediate path of least resistance is **UP**, but with caveats. 1. **Support is Confirmed:** The transition from Seller Control -> No Control -> Buyer Control at the 5400 level confirms a solid floor has been established.2. **Momentum is Capped:** Because the bounce is built entirely on "+1" and "0" scores, this is a slow grind. The latest classification is literally "No Control," meaning the market is pausing to digest the recent minor gains.

© 2026 Stock Research. All Rights Reserved.

Prediction: The stock is likely to continue its slow, jagged ascent toward the previous breakdown zones. I expect it to re-test the **5800 - 5900 zone** in the short-to-medium term. However, because we lack "+2" institutional buying signals, I predict the stock will struggle to break out above 6000 on its first attempt and will likely face heavy resistance.

4. Actionable Trading Plan

As a trader relying on this classification system, here is how you should position yourself:

- **Strategy:** Buy the dip. Do not buy breakouts in a "No Control" heavy environment.
- **Entry:** Wait for a minor pullback toward the **5550 - 5650** area that prints a "No Control (0)" candle with long lower wicks (indicating intraday seller failure).
- **Stop Loss:** Place a hard stop just below the recent base at **5350**. If a "Seller Control (-1)" or "Seller Strong Control (-2)" candle prints below 5400 on high volume, the thesis is completely invalidated.
- **Take Profit:** Target the **5800 - 5850** supply zone. Once the stock reaches this level, start looking for long upper wicks or Light Red candles to exit, as the lack of "Buyer Strong Control" means the rally will likely tire out there.

News & Analyst Targets

Here is the latest research and news breakdown for **Britannia Industries Ltd.** as of **May 1, 2026**, gathered from the recent financial market and brokerage data.

1) Latest News for BRITANNIA This Week

- **Q4 FY26 Earnings & Robust Dividend:** Britannia recently announced its Q4 FY26 results, showing a consolidated Profit After Tax (PAT) increase of 4% year-on-year to INR 560 crore. Revenue from operations grew by 9% to INR 4,432 crore. The board of directors also declared a very strong final dividend of INR 75 per equity share.
- **GST Demand Notice:** The company received a INR 6.37 crore demand notice from GST authorities this week, leading to minor negative sentiment in intraday trading.
- **Clarification on Gas Supply:** Management put recent market rumors to rest by officially clarifying that Britannia is facing absolutely zero disruptions due to ongoing industrial gas supply issues.
- **Stock Volatility:** The stock currently trades in the INR 5,700-INR 5,790 range. Despite strong long-term returns, it has experienced mild near-term selling pressure driven by macroeconomic factors.

2) Upgrades and Downgrades from Brokerages

- **Nirmal Bang (Upgrade):** Upgraded Britannia to **BUY** from *Hold*, reflecting optimism on the company's ability to maintain high-teen margins despite market headwinds.
- **MarketsMojo (Downgrade):** Downgraded Britannia's technical rating from *Hold* to **SELL** in mid-to-late April 2026. The downgrade was driven by a bearish shift in technical momentum (MACD) and flat immediate growth metrics, despite the company's high Return on Capital Employed (ROCE).
- **Nomura & JM Financial (Maintained):** Both brokerages maintained their **BUY** ratings, largely betting on Britannia's continued market share gains over unlisted/regional peers and volume recovery.

3) News Directly or Indirectly Impacting BRITANNIA

- **Direct Impact - Wheat Cost Surge:** Britannia's stock saw a ~2% dip late last month driven by a sudden surge in wheat prices. As wheat flour is a primary raw material for biscuits, higher input costs directly

© 2026 Stock Research. All Rights Reserved.

squeeze gross margins.
- **Indirect Impact - Rural FMCG Slowdown:** The overall Indian FMCG sector is wrestling with a slow volume recovery in rural geographies. This macroeconomic headwind suppresses top-line volume growth expectations for mass-market consumption items.
- **Direct Impact - LUP (Low Unit Price) Packaging Transitions:** Britannia is moving its Low Unit Price (LUP) packs from INR 4.5/INR 9 back to standard INR 5/INR 10 price points. During this transition, retailers capitalized on margins, which gave some temporary, tactical advantages to localized and regional biscuit competitors (especially in the East Indian market).
- **Indirect Impact - Global Palm/Crude Spikes:** While global crude spikes have driven up edible oil and palm oil prices (a key baking ingredient), analysts note the impact on FMCG majors like Britannia should be limited due to advanced forward contracts and price hedging.

4) Latest Analyst & Brokerage Targets for BRITANNIA

The broader consensus target for Britannia sits around INR 6,550 - INR 6,600, with several prominent brokerages adjusting their 12-month outlooks post-Q4 earnings and recent corporate developments.

Brokerage / Research Firm	Rating / Recommendation	Target Price (INR)	Key Rationale / Notes
Nomura	BUY	INR 7,275	Adjusted up from INR 7,000; believes volume-based growth is sustainable into FY27.
Nirmal Bang	BUY (Upgrade)	INR 7,135	Upgraded from Hold based on valuation and volume recovery visibility.
Antique Stock Broking	BUY	INR 7,000	Initiated coverage noting Britannia's strong medium-term opportunity.
JM Financial	BUY	INR 7,000	Confident in stable input costs buffering high-teen EBITDA margins.
Univest Analyst Consensus	ACCUMULATE	INR 5,500 - INR 6,000	Notes the stock provides an attractive risk-reward at current levels (INR 5,700).
Emkay Global	REDUCE	INR 4,850	Cautious on expensive EV/CE valuations given slowing top-line momentum.

(Note: Target prices and ratings are compiled from analyst notes publicly issued between February and May 2026. CMP as of May 1, 2026 is roughly ~INR 5,710)

Stock Detailed Analysis Report

BRITANNIA.NS

Current Price: ₹5726.00

Generated: 2026-05-01 09:46

BRITANNIA.NS - 3 Year Daily Price Chart

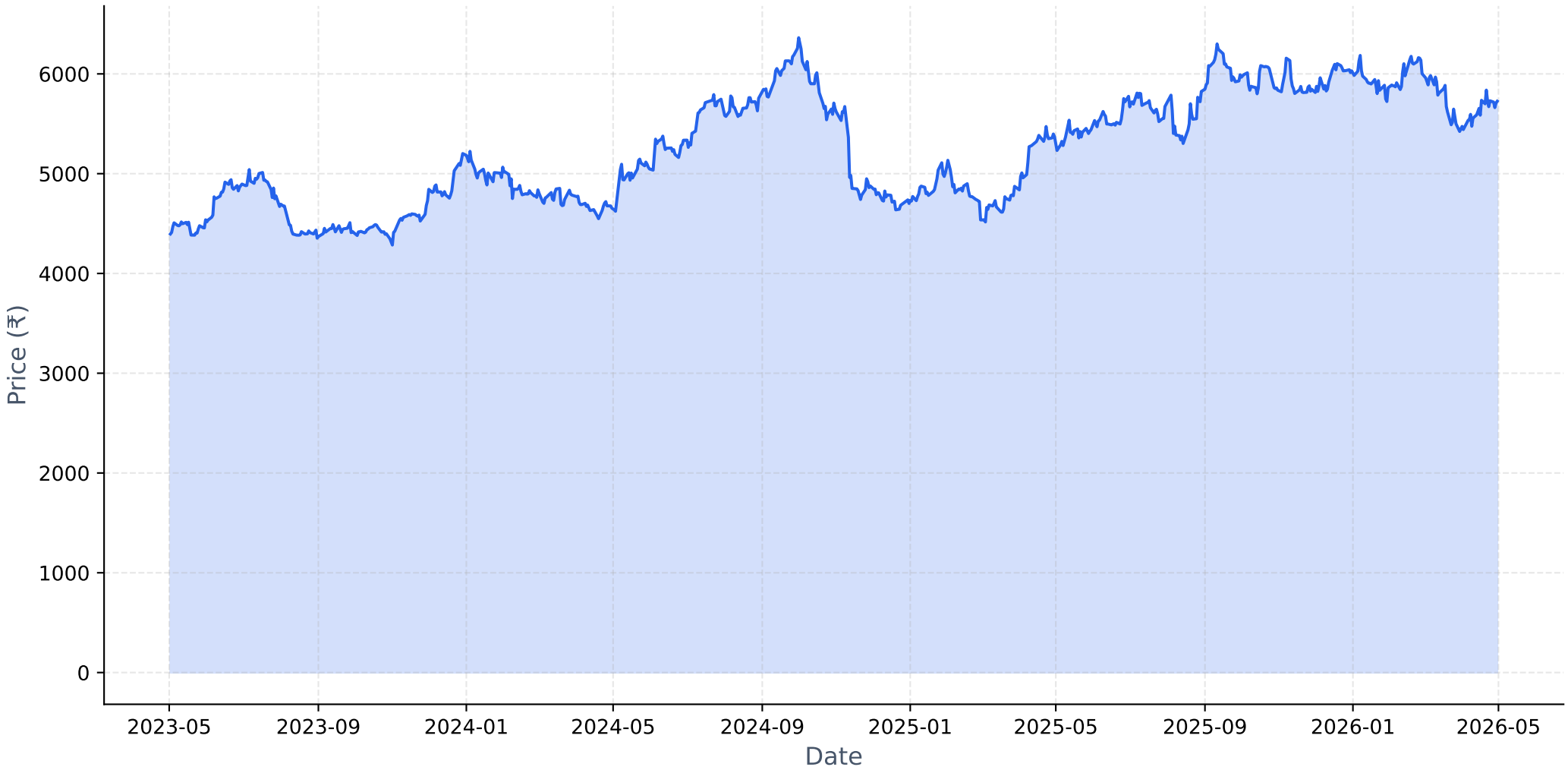

Long-term Fundamental Analysis (4 Years)

Metric	Is Growing?	Accelerating?	1Y Growth	3Y CAGR
Revenue	Yes	No	5.98%	7.94%
Net Income	Yes	No	1.82%	12.63%
ROE	No	Yes	-8.26%	-16.99%
EPS	Yes	No	1.81%	12.63%

Short-term Fundamental Analysis (6 Quarters)

Metric	Is Growing?	Recent QoQ	Avg QoQ
Revenue	No	3.64%	-0.19%
Net Income	No	-7.01%	-0.43%
EPS	Yes	9.47%	9.47%

BRITANNIA.NS - Relative Strength Analysis

═══ OVERVIEW ═══:	
Benchmark Index:	^CNXFMCG
Sector:	FMCG
Classification:	**Neutral**
RS Score:	51.1/100
:	
═══ RS RATIOS ═══:	
1M RS:	**0.946 [Neutral]**
3M RS:	**0.993 [Neutral]**
6M RS:	**1.049 [Leader]**
1Y RS:	**1.189 [Leader]**
:	
═══ TURNAROUND ANALYSIS ═══:	
Turnaround Status:	**Not Detected**
:	
SIGNAL CRITERIA::	
✗ **Emerging RS:**	**Not accelerating**
✗ **Medium-term Lagging:**	**Not lagging**
✓ **Performance Improving:**	3M (-2.7%) > 6M (-5.6%)

Relative Strength Analysis: BRITANNIA.NS vs ^CNXFMCG
Classification: Neutral

Price Performance Comparison (Normalized)

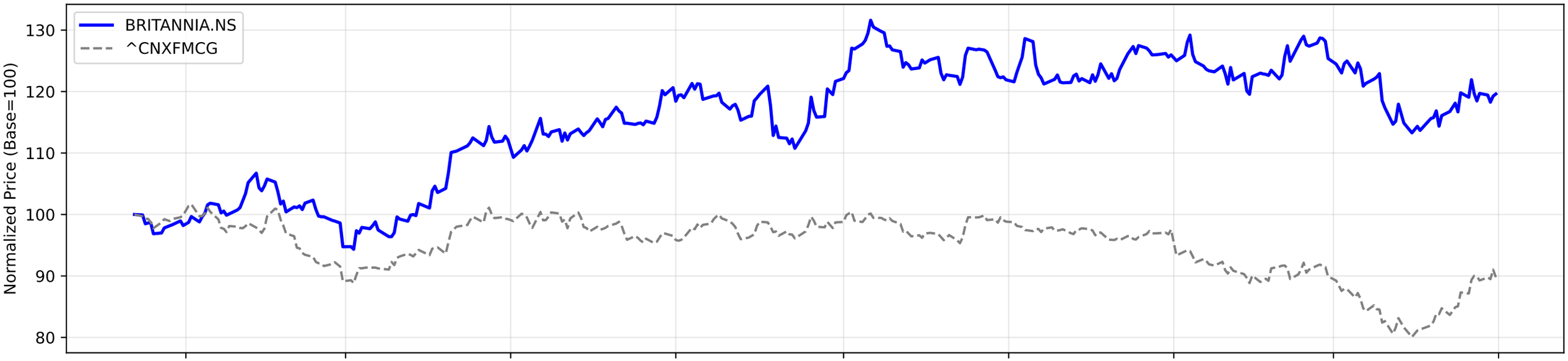

RS Ratio Trends (Multiple Timeframes)

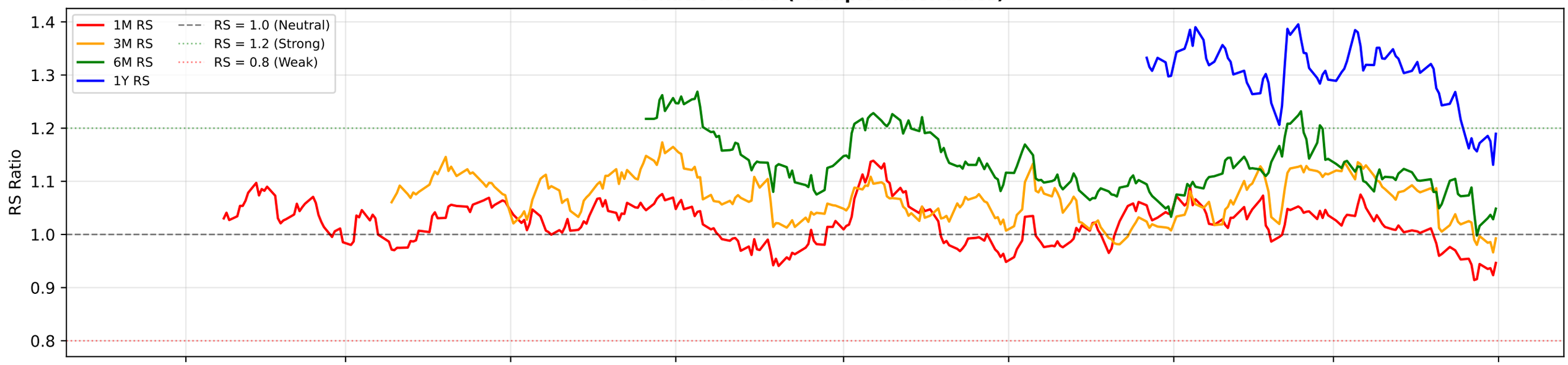

RS Composite Score Timeline

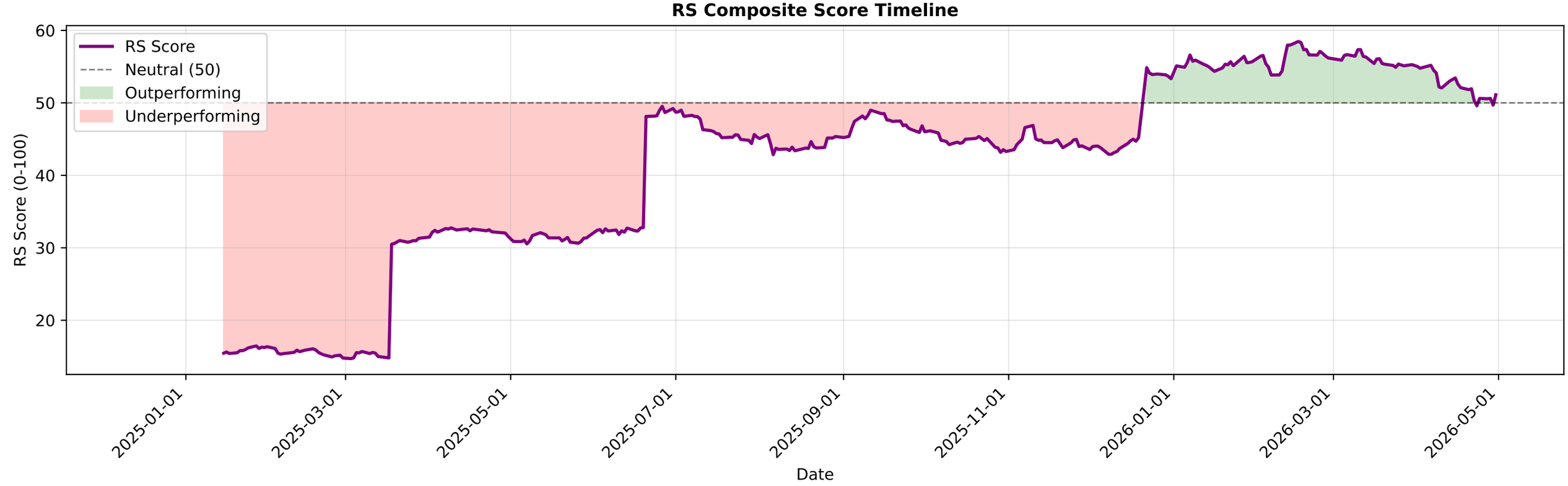

BRITANNIA.NS - EMA Crossover Summary

EMA 20:	5682.96
EMA 50:	5742.60
EMA 200:	5759.52
Trend Status:	**Strong Downtrend**

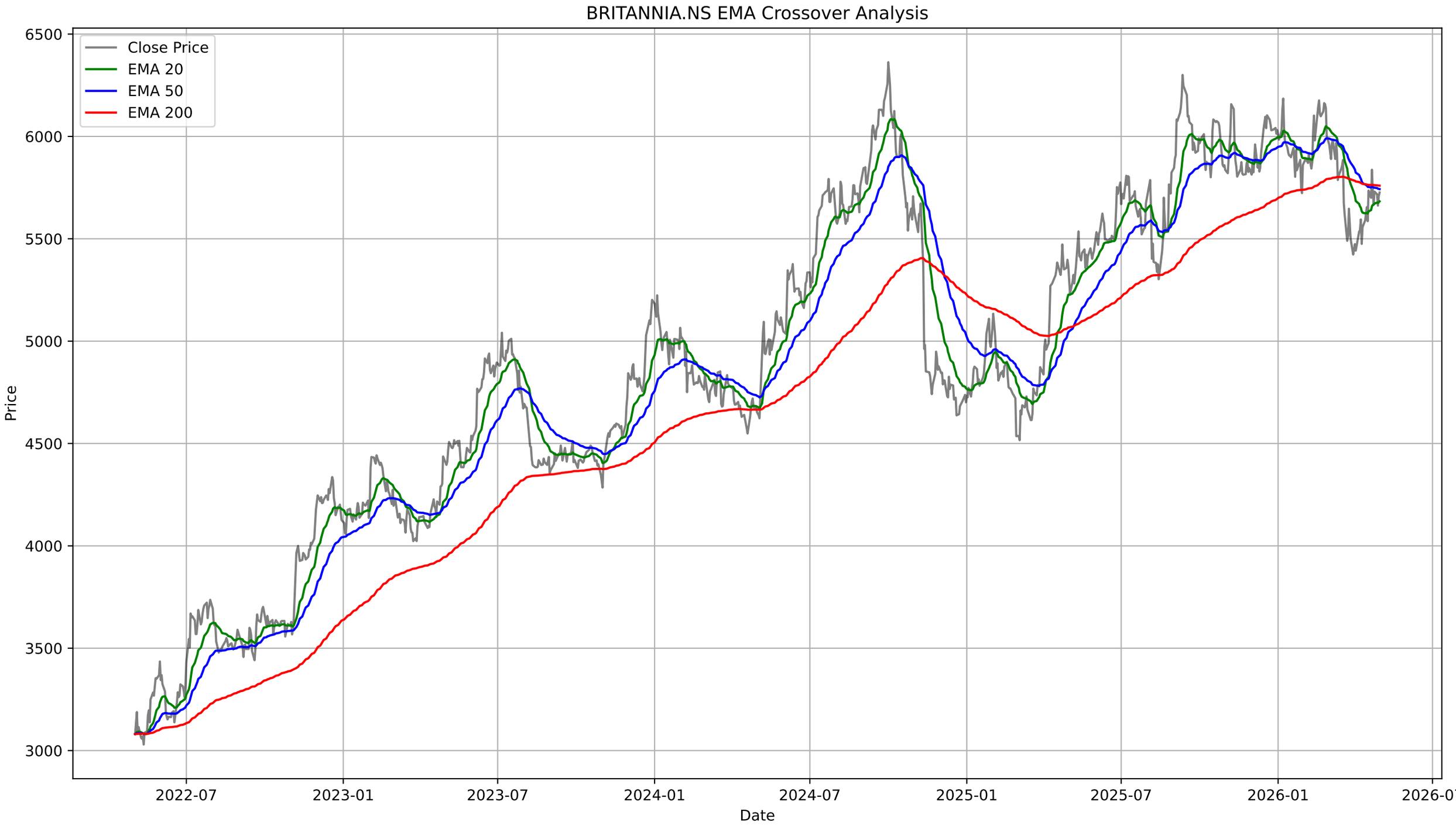
BRITANNIA.NS EMA Crossover Analysis
Close Price
EMA 20
EMA 50
EMA 200
Price
Date
6500
6000
5500
5000
4500
4000
3500
3000
2022-07
2023-01
2023-07
2024-01
2024-07
2025-01
2025-07
2026-01
2026-07

BRITANNIA.NS - Bollinger Bands Summary

Current Price:	5726.00
Upper Band:	5846.63
Middle Band (SMA 20):	5633.43
Lower Band:	5420.22
%B:	0.7171
Band Width:	0.0757
Status:	Upper Half
Signal:	None
Recent Signal 1:	**Buy Signal at 2026-03-20 00:00:00+05:30**
Recent Signal 2:	**Buy Signal at 2026-03-23 00:00:00+05:30**
Recent Signal 3:	**Buy Signal at 2026-03-30 00:00:00+05:30**

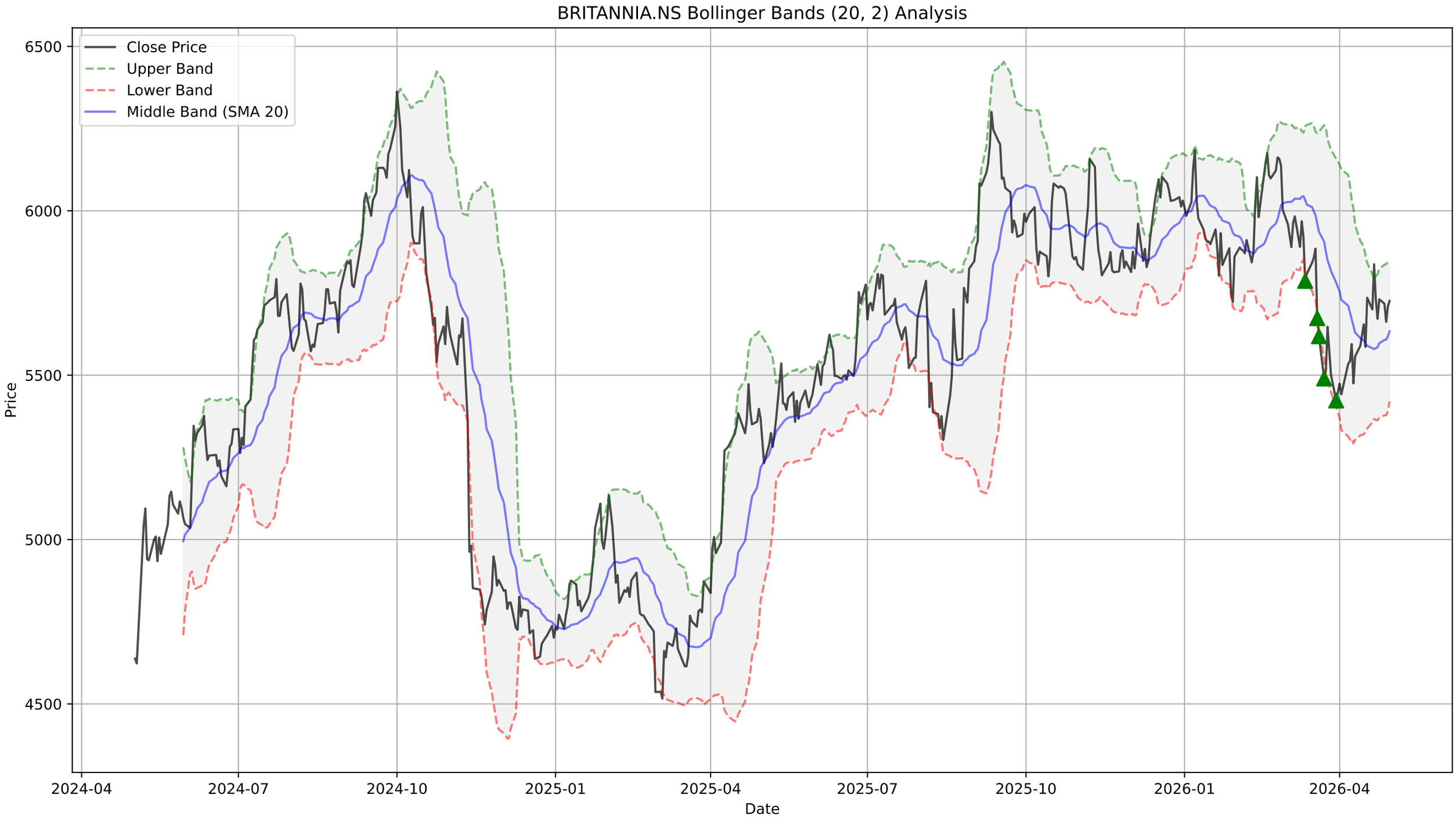
BRITANNIA.NS Bollinger Bands (20, 2) Analysis
Close Price
Upper Band
Lower Band
Middle Band (SMA 20)
Price
6500
6000
5500
5000
4500
2024-04
2024-07
2024-10
2025-01
2025-04
2025-07
2025-10
2026-01
2026-04
Date

BRITANNIA.NS - Supertrend Summary

Status:	**DOWNTREND (Sell)**
Supertrend Value:	5870.25
Signal Identified On:	2026-03-12

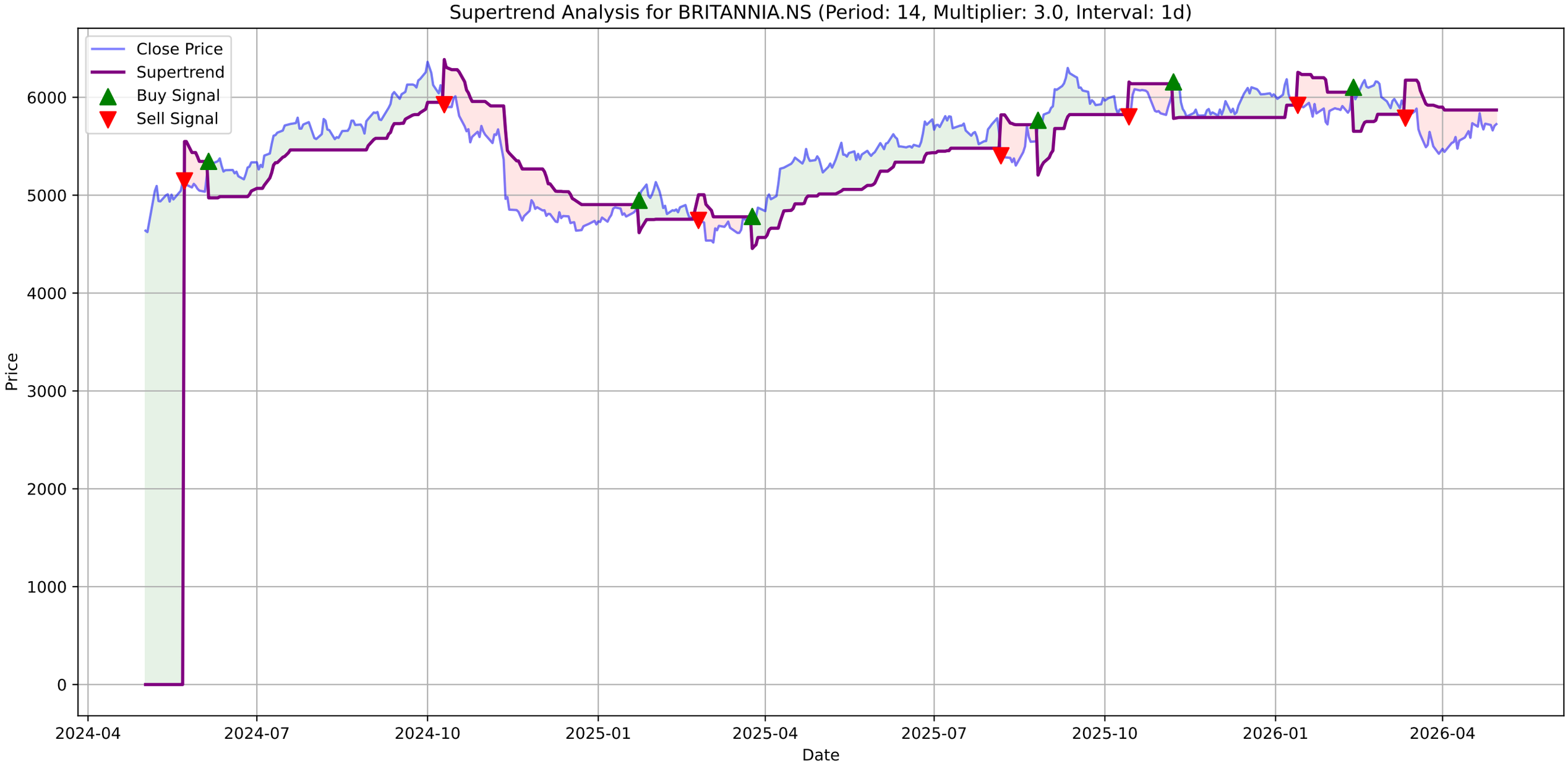
Supertrend Analysis for BRITANNIA.NS (Period: 14, Multiplier: 3.0, Interval: 1d)
Close Price
Supertrend
Buy Signal
Sell Signal
Price
Date
0
1000
2000
3000
4000
5000
6000
2024-04
2024-07
2024-10
2025-01
2025-04
2025-07
2025-10
2026-01
2026-04

BRITANNIA.NS - MACD Summary

MACD Line:	-0.07
Signal Line:	-19.44
Histogram:	19.37
Trend:	**Bullish**
Momentum:	**Weakening**
Signal:	None

BRITANNIA.NS Price

BRITANNIA.NS MACD (12, 26, 9)

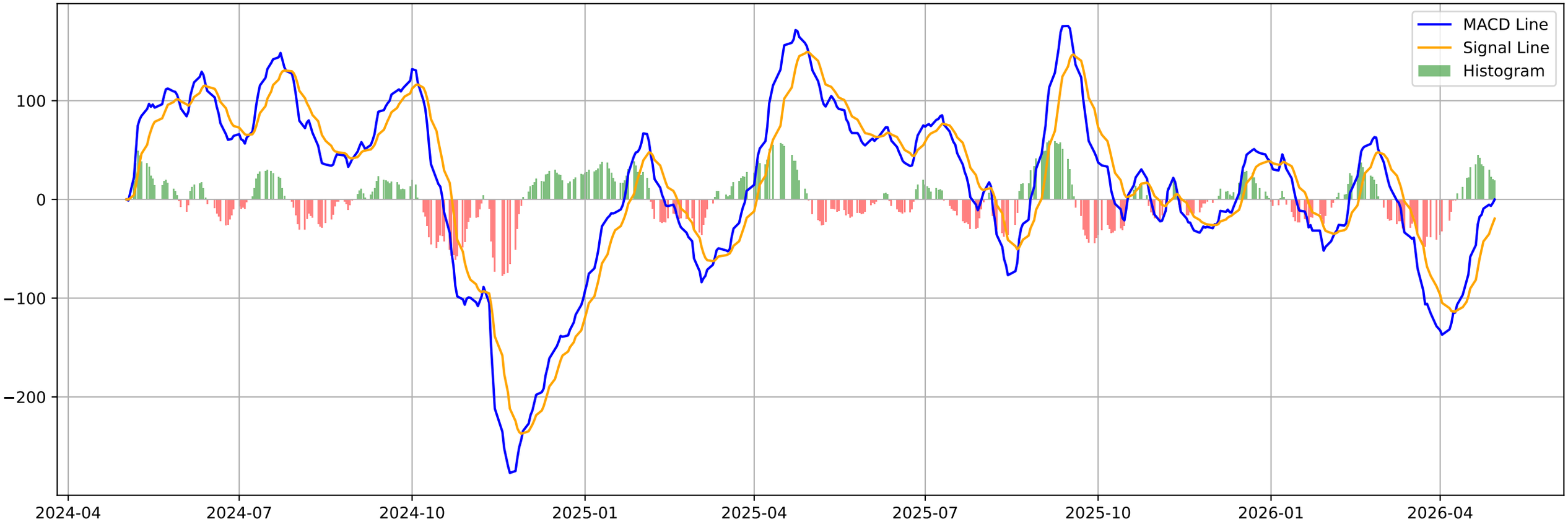

BRITANNIA.NS - Volatility Squeeze Summary

BB Width:	0.0757
ATR:	135.5000
Total Signals:	5
Signal 1:	BB Squeeze at 2026-02-05 00:00:00+05:30 (Price: 5870.50)
Signal 2:	BB Squeeze at 2026-02-06 00:00:00+05:30 (Price: 5911.00)
Signal 3:	BB Squeeze at 2026-02-09 00:00:00+05:30 (Price: 5843.00)
Signal 4:	BB Squeeze at 2026-02-10 00:00:00+05:30 (Price: 5873.50)
Signal 5:	**BB Squeeze (Bullish Breakout) at 2026-02-11 00:00:00+05**

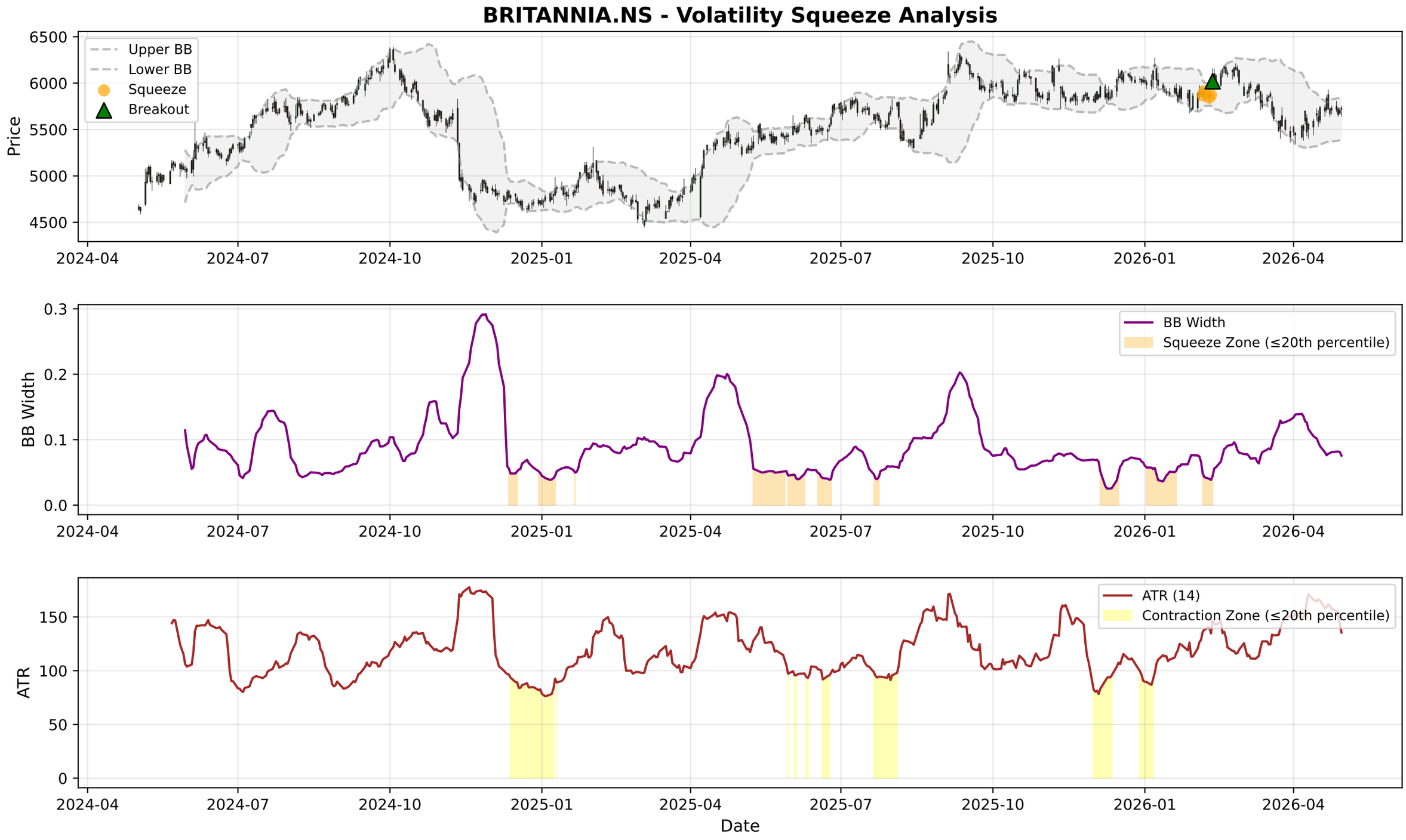
BRITANNIA.NS - Volatility Squeeze Analysis
Upper BB
Lower BB
Squeeze
Breakout
Price
6500
6000
5500
5000
4500
2024-04
2024-07
2024-10
2025-01
2025-04
2025-07
2025-10
2026-01
2026-04
BB Width
Squeeze Zone (≤20th percentile)
0.3
0.2
0.1
0.0
ATR (14)
Contraction Zone (≤20th percentile)
ATR
150
100
50
0
Date

BRITANNIA.NS - RSI-Volume Summary

Current RSI:	52.01
Current Volume:	269033
Volume MA 20:	406129
Bullish Divergences:	1
Bearish Divergences:	2
Bullish Div 1:	Date: 2024-12-20 00:00:00+05:30, Price: 4637.33
Bearish Div 1:	Date: 2025-05-12 00:00:00+05:30, Price: 5535.95
Bearish Div 2:	Date: 2025-06-09 00:00:00+05:30, Price: 5623.31

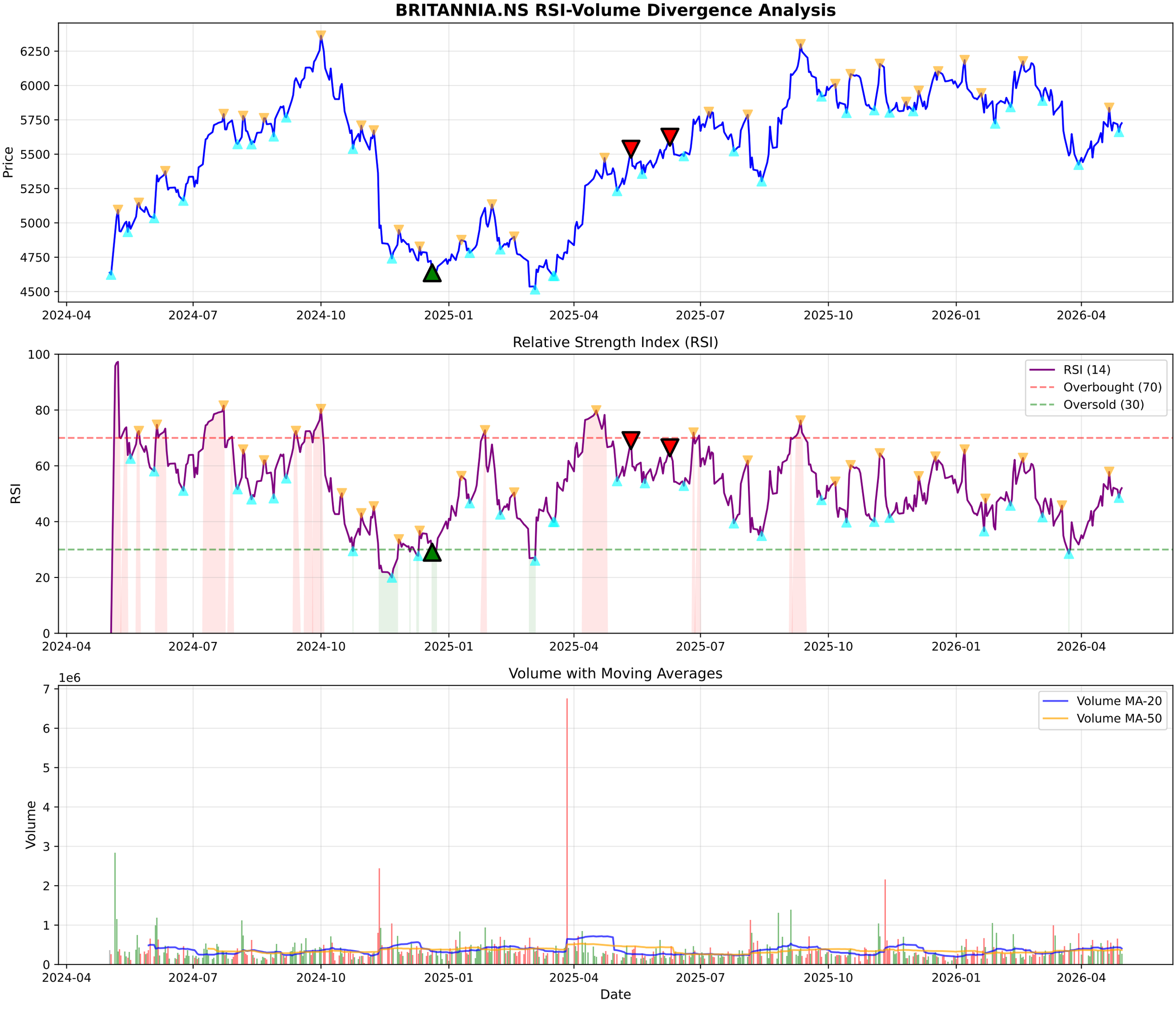
BRITANNIA.NS RSI-Volume Divergence Analysis
Price
6250
6000
5750
5500
5250
5000
4750
4500
2024-04
2024-07
2024-10
2025-01
2025-04
2025-07
2025-10
2026-01
2026-04
Relative Strength Index (RSI)
RSI
100
80
60
40
20
0
RSI (14)
Overbought (70)
Oversold (30)
Volume with Moving Averages
1e6
Volume
7
6
5
4
3
2
1
0
Volume MA-20
Volume MA-50
Date

BRITANNIA.NS - Volume Analysis

═══ VOLUME ANALYSIS ═══:	
Status:	**35 Signals Detected**
:	
2026-03-30 [-]:	Distribution Day
2026-04-02 [-]:	Distribution Day
2026-04-16 [-]:	Distribution Day
2026-04-20 [-]:	Distribution Day
2026-04-27 [-]:	Distribution Day

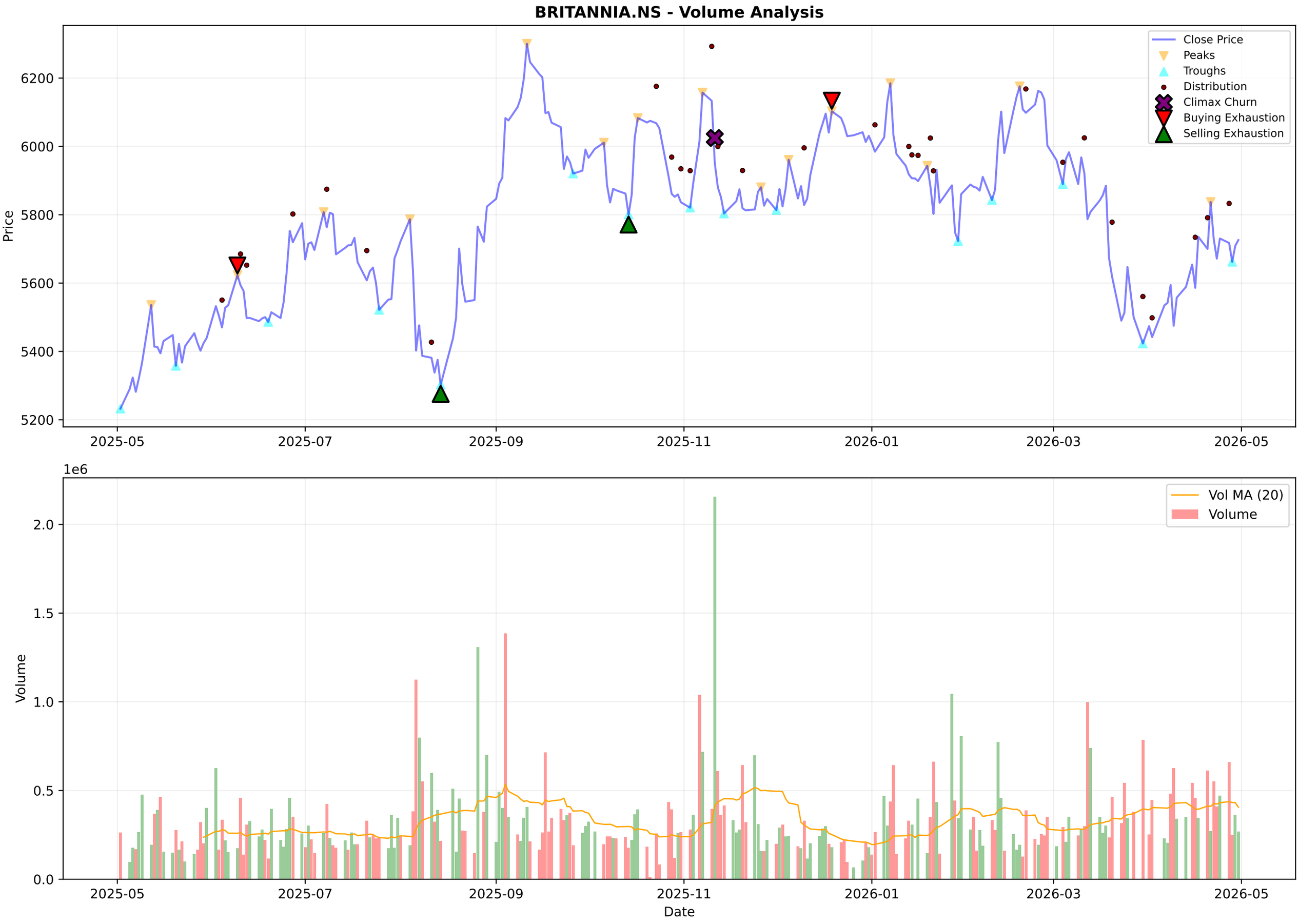
BRITANNIA.NS - Volume Analysis
Close Price
Peaks
Troughs
Distribution
Climax Churn
Buying Exhaustion
Selling Exhaustion
Price
6200
6000
5800
5600
5400
5200
2025-05
2025-07
2025-09
2025-11
2026-01
2026-03
2026-05
1e6
Vol MA (20)
Volume
Volume
2.0
1.5
1.0
0.5
0.0
Date

BRITANNIA.NS - Candlestick Classification Summary

═══ CANDLESTICK CLASSIFICATION ═══:	
Latest Classification:	**No Control**
Recent Trend Score (10-day avg):	0.10
:	
Distribution:	
No Control:	111
Seller Control:	59
Buyer Control:	55
Seller Strong Control:	3
Buyer Strong Control:	1

BRITANNIA.NS - Candlestick Classification
Seller Strong Control
Seller Control
No Control
Buyer Control
Buyer Strong Control
Price
6200
6000
5800
5600
5400
1e6
Volume
2.0
1.5
1.0
0.5
0.0
2025-08-06
2025-09-03
2025-09-29
2025-10-27
2025-11-21
2025-12-17
2026-01-13
2026-02-09
2026-03-06
2026-04-06
Date

Multi-Timeframe Supertrend Analysis

Timeframe	Status	Value	Last Price	Signal Date
1 Week	**DOWNTREND (Sell)**	5947.04	5729.0	2026-03-16
1 Day	**DOWNTREND (Sell)**	5870.25	5726.0	2026-03-12
15 Min	**UPTREND (Buy)**	5679.86	5729.0	2026-04-30

Multi-Timeframe MACD Analysis

Timeframe	Trend	Momentum	Signal
1 Week	**Bearish**	Weakening	No Signal
1 Day	**Bullish**	Weakening	No Signal
15 Min	**Bullish**	Weakening	No Signal

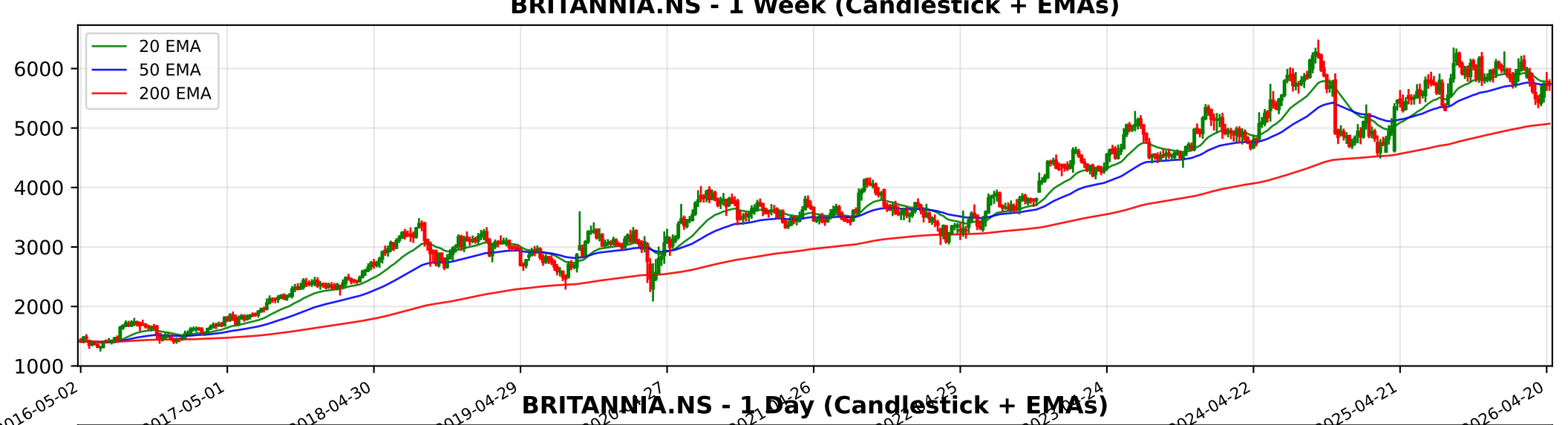
BRITANNIA.NS - 1 Week (Candlestick + EMAs)
20 EMA
50 EMA
200 EMA
6000
5000
4000
3000
2000
1000
2016-05-02
2017-05-01
2018-04-30
2019-04-29
2024-04-22
2025-04-21
2026-04-20

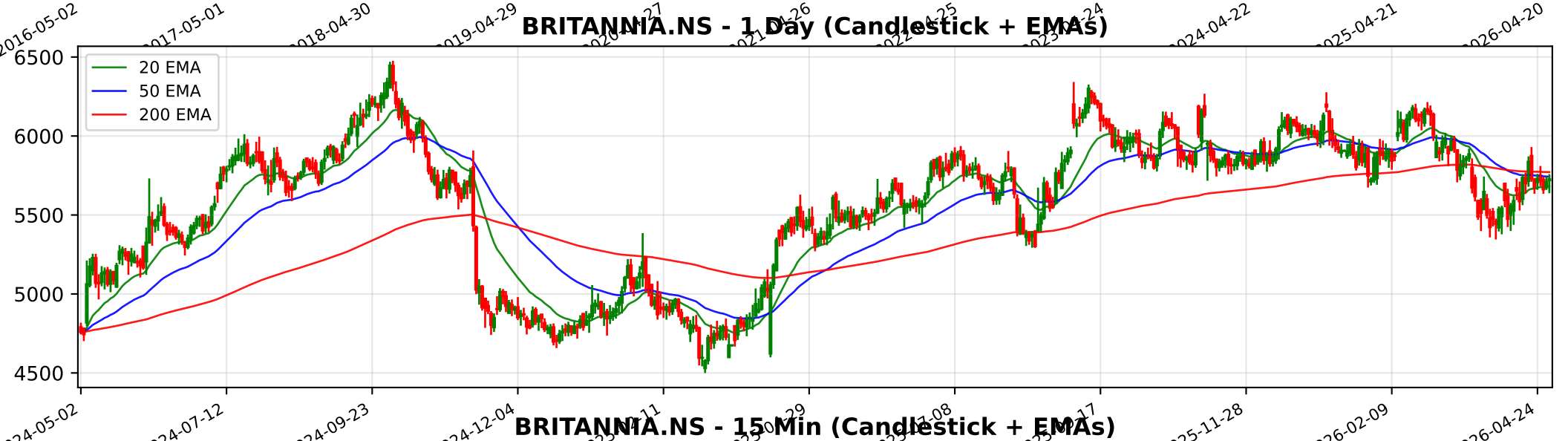
BRITANNIA.NS - 1 Day (Candlestick + EMAs)
20 EMA
50 EMA
200 EMA
6500
6000
5500
5000
4500
2024-05-02
2024-07-12
2024-09-23
2024-12-04
2025-11-28
2026-02-09
2026-04-24

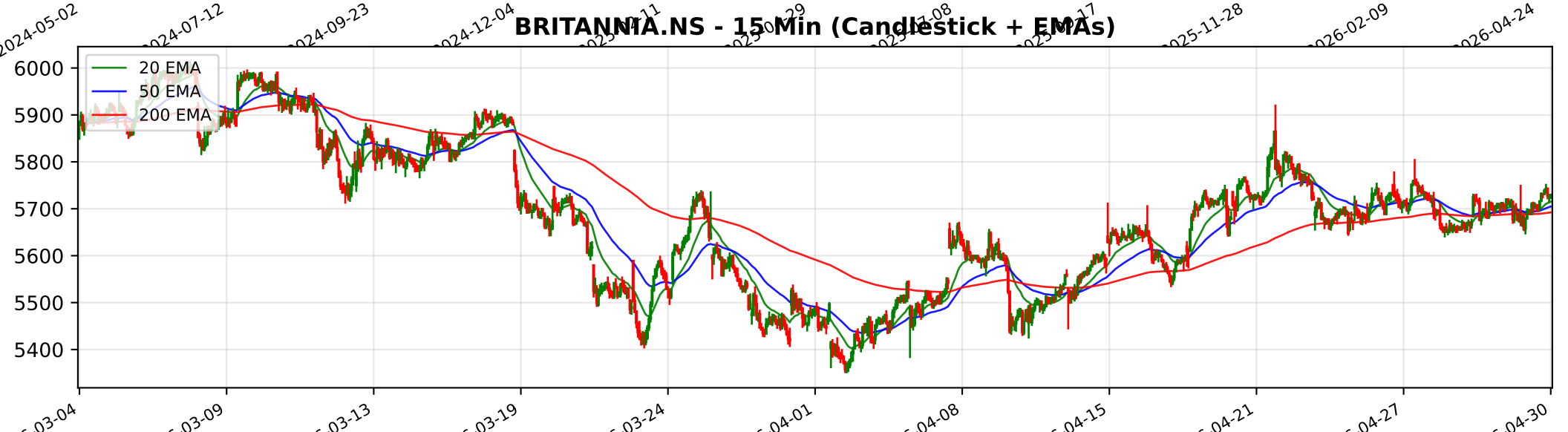
BRITANNIA.NS - 15 Min (Candlestick + EMAs)
20 EMA
50 EMA
200 EMA
6000
5900
5800
5700
5600
5500
5400
03-04
03-09
03-13
03-19
03-24
04-01
04-08
04-15
04-21
04-27
04-30

Trendlyne Snapshot - BRITANNIA_main

Markets | MarketMind AI | Baskets | Alerts | F&O | MF | Reports | Screeners | Subscribe | Superstars | Portfolio | Watchlist | Insider Trades | Results | More

Search Stock, IPO, MF

MARKETS / SECTOR : FMCG / INDUSTRY : PACKAGED FOODS / BRITANNIA INDUSTRIES LTD.

Britannia Industries Ltd.

NSE: BRITANNIA | BSE: 500825

Britannia Industries Live Share Price Today, Share Analysis and Chart

Expensive Performer | In 5 Starfolio Baskets

Iran War Impact | Ask MarketMind AI

ABOUT Britannia Industries Ltd. is a major Indian food-products corporation primarily engaged in the manufacturing and sale of biscuits, bakery products, and dairy offerings. With a legacy spanning over a century, the company maintains a dominant position ... Read More

5726.00 17.00 (0.30%)

286.5K NSE+BSE Volume
NSE 30 Apr, 2026 3:31 PM (IST)

Watchlist | Portfolio | Alert | My Notes

Overview | FORECASTER | Buy Sell Zone | F&O | Financials | Charts & Report | News | Reports | Technicals | Shareholding | Deals | Corporate Actions | Alerts | About

Durability score	Valuation Score	Momentum Score	Analyst Price Target
85.0 / 100	27.8 / 100	49.6 / 100	6,597
High Financial Strength	Expensive Valuation	Technically Neutral	1Yr Price target upside is 15%

Expensive Performer — These stocks are strong in quality but with mid-range technicals. Their valuations are expensive — View Similar — Embed DVM

FORECASTER

- DVM
- Key Metrics
- Price Chart
- Forecaster
- Financials
- Technicals
- Shareholding
- Deals
- Documents
- Corporate actions
- Company Profile

14 S W 7 2 O T 1

SWOT Analysis

Check Before You Buy

VIEW FULL CHECKLIST

High rank — 16 Positive • 7 Negative

69.6% Pass in checklist

0 — 45 — 55 — 100

PE Valuation Check

Right Now	1 Year Forward
Fairly Valued 2.8%	Undervalued 8.5%

INSIGHT Britannia Industries is fairly valued at current PE, but undervalued on future e

Britannia Industries Key Metrics

Preset Metrics: Preset Metrics
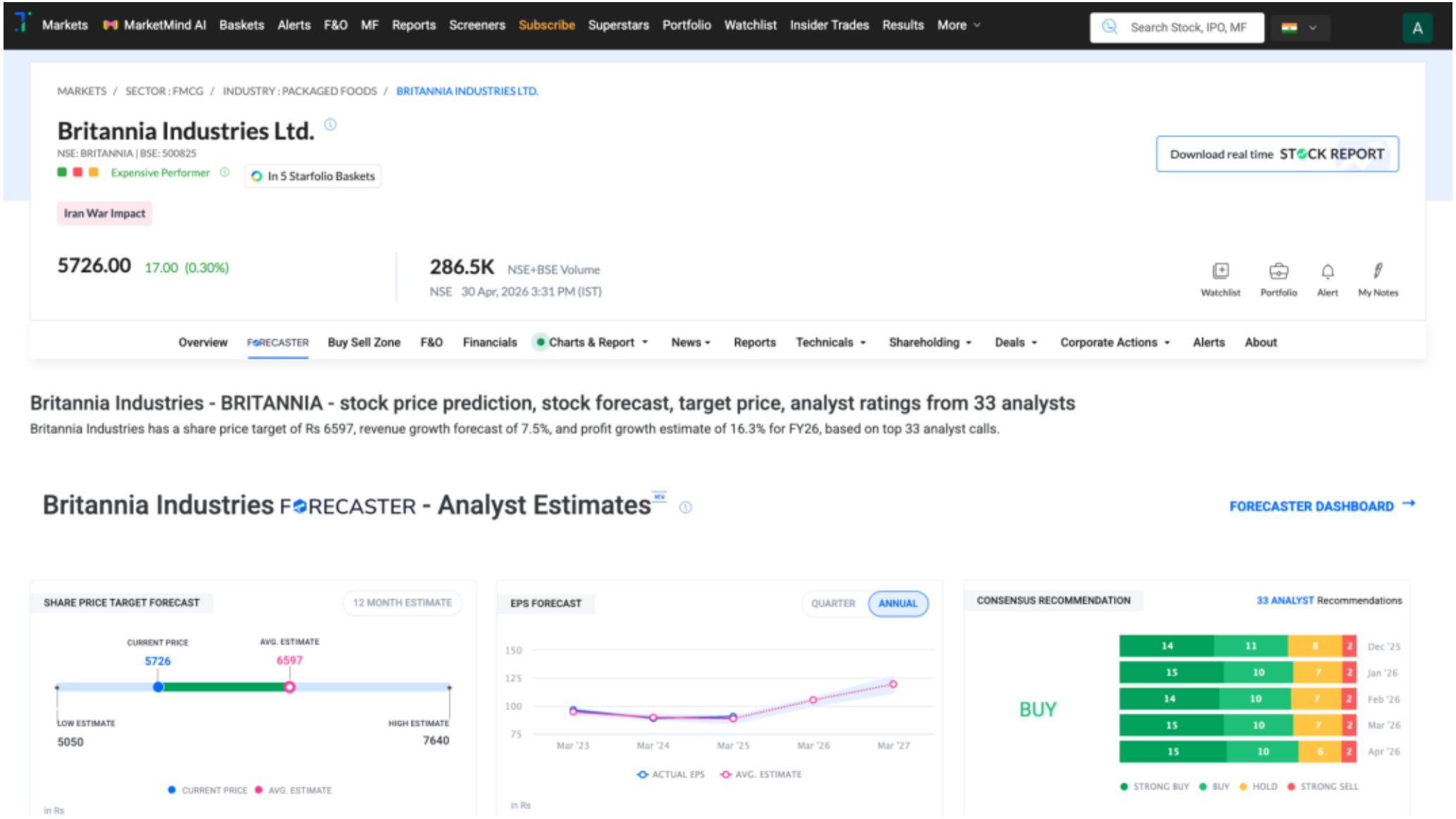
Trendlyne Snapshot - BRITANNIA_forecaster