# Strategic Trading Analysis

Here is an objective, professional analysis of the CIPLA.NS report tailored to a 1-4 month positional equity trading horizon.

### Step 1: Audit the Data

* **Data Present:**
  * Comprehensive multi-timeframe technicals (Daily, Weekly, 15-Min charts).
  * Moving Average crossovers (20, 50, 200 EMAs) and Supertrend levels.
  * Momentum and volatility indicators (MACD, RSI, Bollinger Bands, Volatility Squeeze).
  * Volume analysis (Moving averages, distribution days, divergence tracking).
  * Relative Strength analysis against the sector benchmark (^CNXPHARMA).
  * High-level fundamental metrics (Revenue, EPS, ROE) and analyst consensus targets.
* **Data Missing:**
  * Broader market index context (e.g., NIFTY 50 trend) to gauge systemic risk.
  * Granular financial health metrics (e.g., debt-to-equity, operating cash flow) to support fundamental downside protection.
  * Options market data (Open Interest/Implied Volatility) to gauge institutional positioning.
* **Confidence Level:** **High**. The report provides a robust confluence of price action, momentum, and relative strength data across multiple timeframes, which is more than sufficient for formulating a high-probability technical positional setup.

### Step 2: Analyze the Setup

* **Trend Direction:** The primary long-term trend remains a "Strong <font color='#c0392b'>Downtrend</font>" as the price is trading below the 200 EMA (1399.69). However, the short-to-intermediate trend is reversing. The price has successfully reclaimed the 20 EMA (1269) and 50 EMA (1288), and the daily Supertrend flipped to an UPTREND at 1237.02.
* **Momentum:** The Weekly timeframe shows a fresh <font color='#27ae60'>Bullish</font> MACD crossover, which is a highly reliable signal for a 1-4 month multi-week move. However, on the daily chart, MACD momentum is flagged as "Weakening," and the RSI sits at a neutral 60.91.
* **Price Structure:** The stock recently bottomed in a capitulation zone (~1180-1200) and has formed a V-shaped recovery. Relative Strength is officially flashing a "Turnaround Detected" signal, with the 1-Month RS (1.022) now outperforming the 3-Month RS (0.930), transitioning the stock into an "Emerging Leader" classification.
* **Confluence:** The weekly bullish momentum, sector relative strength improvement, and the reclaim of the 50 EMA provide excellent confluence for a mean-reversion trade targeting the 200 EMA. This setup perfectly aligns with a 5%-15% upside objective over a few months.

### Step 3: Formulate the Recommendation

**Recommendation: NO (Immediate Entry Invalid)**

*Explanation:* While the structural turnaround is highly promising, initiating a position at the current market price (1309.60) carries sub-optimal risk-to-reward. The daily MACD momentum is weakening, the price is pushing into the upper half of the Bollinger Bands (upper band at 1334.60), and the market has recently printed distribution days. A risk-averse approach requires waiting for a minor retracement to the newly established support cluster to absorb overhead supply.

**Conditional Plan:**

* **Condition to Buy:** Wait for a cooling of daily momentum and a retracement toward the 20/50 EMA support cluster. The daily Supertrend must remain intact (no daily close below 1237).
* **Entry Price:** 1275.00 - 1290.00 (Buy zone near the 20 and 50 EMA).
* **<font color='#c0392b'>Stop Loss</font>:** 1230.00 (Hard daily close below the Supertrend value of 1237.02, invalidating the short-term uptrend).
* **<font color='#27ae60'>Take Profit</font>:** 1400.00 - 1433.00 (Initial target is the descending 200 EMA at ~1399.69, which represents an approximate 9%-11% upside from the entry zone. A secondary target aligns with the

analyst consensus of 1433).

# Candlestick Classification Analysis
As a seasoned Candlestick Trader, looking at the price action through the lens of this specific classification algorithm provides a very clear narrative of what the institutional money is doing.

Here is my interpretation of the Candlestick Classification chart (Page 21) and the Summary (Page 20), along with my price prediction:

### 1. The Macro Context: Exhaustion of the Bears
Looking at the broader chart, the stock suffered a brutal downtrend from the ~1650 levels in late 2025 down to the ~1180 levels by April 2026. During this descent, we saw consistent clusters of **Seller Control (Light Red)** and occasional **Seller Strong Control (Dark Red)** candles, indicating steady, high-conviction distribution.

### 2. The Turning Point: Institutional Accumulation
The most critical feature on the entire chart occurs in late April 2026 (right side of the chart).
* We see a massive **Buyer Strong Control (Dark Green)** candle.
* Looking at the volume pane below, this candle corresponds with an absolutely massive volume spike-the highest volume seen in months.
* **Algorithmic Translation**: According to the classification rules, this means the candle had a strong body (>1.5 ATR), closed near its highs, and the massive volume triggered the **1.2x multiplier**. This is the textbook definition of institutional accumulation. The "smart money" stepped in heavily to catch the falling knife, absorbing all selling pressure and violently reversing the price.

### 3. Current State: Healthy Consolidation
Following that explosive move up to the ~1300-1320 zone, the latest candles at the far right edge of the chart are classified as **No Control (Grey)**.
* **Algorithmic Translation**: These candles have small bodies (<0.5 ATR) and likely average-to-low volume. The forces of supply and demand are temporarily at an equilibrium.
* **Trader's Read**: After a massive strong-control buying spree, a period of "No Control" is incredibly healthy. It indicates that despite the recent rapid gains, sellers are *not* stepping in to push the price back down. The lack of any red candles in this recent cluster shows that profit-taking is minimal and selling pressure has dried up.

### 4. Trend Score Confirmation
Page 20 confirms this shift in momentum. The **Recent Trend Score (10-day avg) is 0.30**. While it might seem low, remember the scale is -2 to +2. A positive 0.30 after a multi-month severe downtrend indicates that the short-term momentum has definitively flipped from negative to positive.

---

### ? Price Prediction: <font color='#27ae60'>Bullish</font> Continuation

**Direction:** UP

**Reasoning:**
The market profile is currently flashing a classic "Pole and Flag" or accumulation-consolidation setup. The "Buyer Strong Control" candle acts as the pole (the impulse move), driven by undeniable volume. The current "No Control" grey candles act as the flag (the consolidation). Because volume is drying up during this sideways movement, it implies weak hands are out and strong hands are holding.

I expect the price to resolve to the upside. The buyers who printed that massive dark green candle have established a new high-conviction support zone. Once this period of "No Control" indecision breaks, the next leg should be an upward continuation toward the 1350-1400 resistance levels.

**Invalidation Point:**
As a trader, you always need a stop. This bullish thesis would be invalidated if a **Seller Strong Control (Dark Red)** candle prints with high volume, closing below the origin of the recent massive green candle (roughly below the ~1220-1240 level). Until that happens, the bulls are currently dictating the terms.

# News & Analyst Targets
As a stock research analyst, I have reviewed the latest market data, regulatory filings, and brokerage notes for **Cipla Limited (NSE: CIPLA / BSE: 500087)** as of May 1, 2026.

The stock has been under heavy investor focus recently, trading near the INR 1,300-INR 1,380 range after hitting a 2-year low earlier this year due to margin pressures and FII selloffs. Here is a comprehensive breakdown of the latest developments.

### 1) Latest News for CIPLA This Week
* **Q4 FY26 Earnings Date Announced:** Cipla has officially scheduled its Q4 and full-year FY26 results to be released on **May 13, 2026**. Investors and analysts are eagerly waiting for management guidance, especially concerning the FY27 U.S. revenue and margin outlook.
* **Major USFDA Approval for Respiratory Portfolio:** On April 23, 2026, Cipla announced that it received final U.S. FDA approval for its Abbreviated New Drug Application (ANDA) for *Albuterol Sulfate Inhalation Aerosol*. This is notably the **first AB-rated generic therapeutic equivalent of GlaxoSmithKline's Ventolin® HFA**, targeting a U.S. Albuterol market valued at roughly $1.5 billion. It will be manufactured at Cipla's new Fall River, Massachusetts facility.
* **Surge in Derivatives Activity:** Market data from late April indicates a massive 13.44% surge in Open Interest (OI) in Cipla's futures and options (F&O) segment, accompanied by high delivery volumes. This indicates that institutional players are actively taking directional positions ahead of the upcoming Q4 earnings report.

### 2) Upgrades and Downgrades from Brokerages
Cipla has recently faced a wave of **downgrades** from major brokerages following a massive 48% miss on EPS estimates in the previous quarter and lowered margin guidance:
* **Jefferies:** Downgraded Cipla from "Hold" to **"Underperform"** and drastically slashed the price target from INR 1,630 to INR 1,170.
* **Nuvama:** Retained/Downgraded to a **"Reduce"** rating, cutting the target price from INR 1,360 to INR 1,280. They cited a sharp 37% YoY rise in R&D expenses, margin squeezes, and a weaker contribution from generic Revlimid (an oncology drug).
* **Technical / Quant Downgrades:** Platforms like MarketsMojo and StockInvest have recently downgraded Cipla to a **"Sell"** candidate based on bearish technical formations and underperformance relative to sector peers.

### 3) Other News Directly or Indirectly Impacting CIPLA
* **USFDA Form 483 at Goa Plant (Direct Impact):** Following a routine cGMP and Pre-Approval Inspection (PAI) at Cipla's Verna, Goa manufacturing facility from April 6 to April 17, 2026, the USFDA issued a Form 483 with **two observations**. While minor compliance gaps are negative, the low number of observations indicates it shouldn't lead to an immediate import alert, provided Cipla remediates the issues quickly.
* **Macro Headwinds & U.S. Tariffs (Indirect Impact):** The Indian pharmaceutical sector, including Cipla, is currently facing pressure from macro developments, particularly discussions around a reciprocal U.S. tariff of 26% on Indian goods. This has triggered broad FII (Foreign Institutional Investor) selling across Indian equities, causing a rotation to more defensive/fixed-income assets.
* **New Labour Codes (Direct Impact):** Cipla recently had to recognize an exceptional item of approximately INR 276-280 crore due to increased employee benefit liabilities stemming from the implementation of India's new labor codes, which severely impacted their reported bottom line.

### 4) Latest Analyst Targets and Brokerage Consensus
Following the Q3 earnings miss and the revision of FY26/FY27 models, analyst price targets have been adjusted downward. The consensus has seen target price cuts averaging roughly 11%.

Below is the latest summarized table of targets from the analyst community for the upcoming 12 months:

| Brokerage / Research Firm | Current Rating | Previous Target (INR ) | New Target (INR ) | Implied Outlook |
| :--- | :--- | :--- | :--- | :--- |
| **Jefferies** | Underperform (Downgrade) | 1,630 | **1,170** | <font color='#c0392b'>Bearish</font> (Significant cuts to EPS) |
| **Nuvama** | Reduce | 1,360 | **1,280** | <font color='#c0392b'>Bearish</font> (Margin pressure, R&D costs) |
| **Street Consensus (Average)** | Hold | ~1,600 | **1,461 - 1,488** | Neutral (Wait-and-watch approach) |
| **Street High (Optimistic)** | Buy | - | **1,820 - 1,918** | <font color='#27ae60'>Bullish</font> (Assumes strong Q4 / FY27 beat) |

*Disclaimer: As an analyst, I advise closely monitoring the upcoming Q4 FY26 earnings call on May 13, 2026. The key catalysts to watch will be management's FY27 guidance on U.S. generic pricing, the ramp-up of the newly approved Ventolin generic, and updates on resolving the Goa plant USFDA observations.*

# Stock Detailed Analysis Report

# CIPLA.NS

Current Price: ₹1309.60

Generated: 2026-05-01 09:52

# CIPLA.NS - 3 Year Daily Price Chart

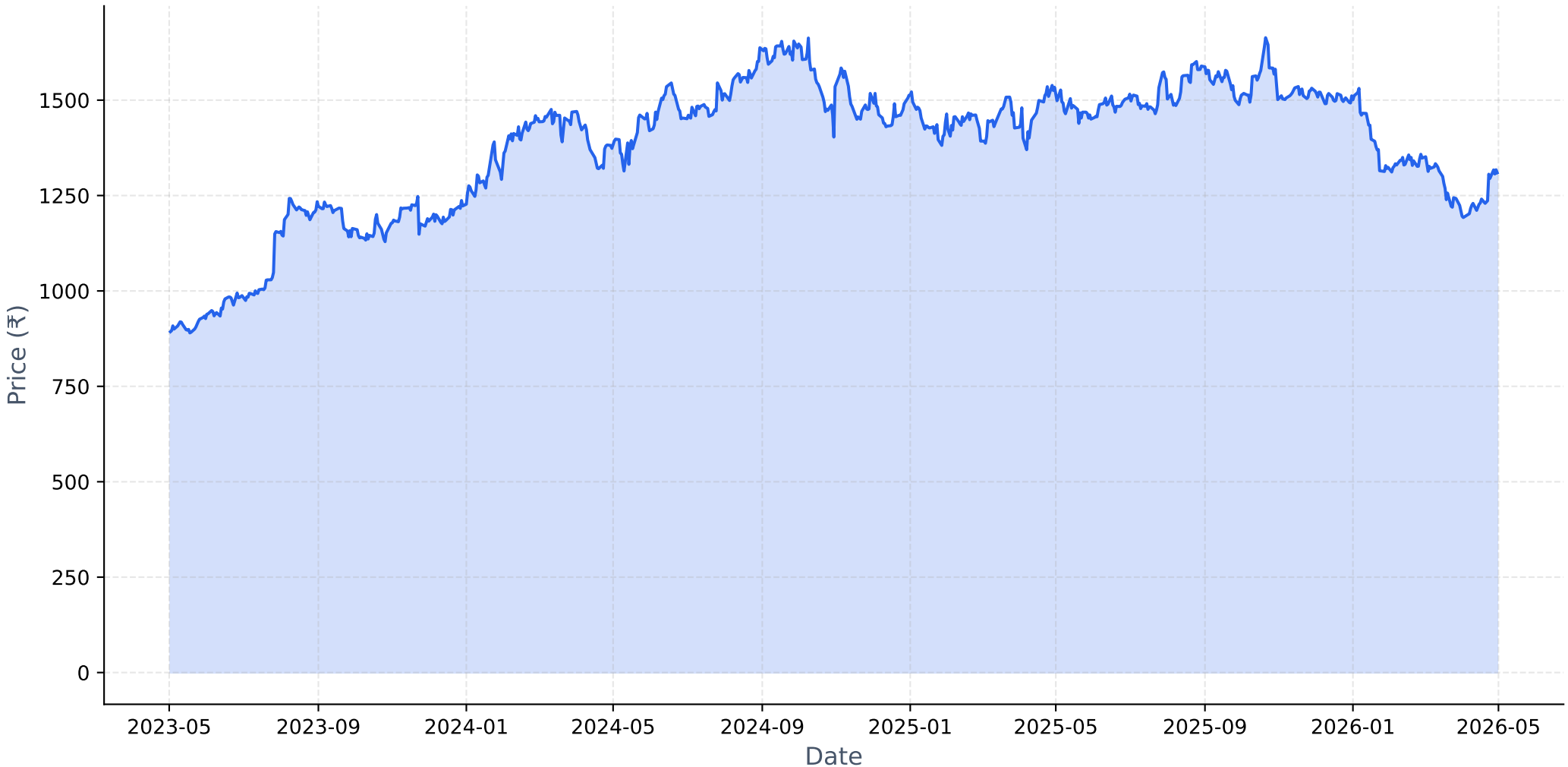

# Long-term Fundamental Analysis (4 Years)

| Metric | Is Growing? | Accelerating? | 1Y Growth | 3Y CAGR |
|---|---|---|---|---|
| Revenue | Yes | No | 6.68% | 7.88% |
| Net Income | Yes | No | 27.93% | 27.96% |
| ROE | Yes | No | 10.72% | 19.92% |
| EPS | Yes | No | 27.89% | 27.91% |

# Short-term Fundamental Analysis (6 Quarters)

| Metric | Is Growing? | Recent QoQ | Avg QoQ |
|---|---|---|---|
| Revenue | No | 3.63% | -0.53% |
| Net Income | Yes | 6.20% | 1.52% |
| EPS | Yes | 20.58% | 20.58% |

# CIPLA.NS - Relative Strength Analysis

| | |
|---|---|
| **═══ OVERVIEW ═══:** | |
| **Benchmark Index:** | ^CNXPHARMA |
| **Sector:** | Pharma |
| **Classification:** | **Emerging Leader** |
| **RS Score:** | 45.2/100 |
| **:** | |
| **═══ RS RATIOS ═══:** | |
| **1M RS:** | **1.022 [Leader]** |
| **3M RS:** | **0.930 [Neutral]** |
| **6M RS:** | **0.800 [Lagging]** |
| **1Y RS:** | **0.786 [Lagging]** |
| **:** | |
| **═══ TURNAROUND ANALYSIS ═══:** | |
| **Turnaround Status:** | **!! DETECTED !!** |
| **:** | |
| **SIGNAL CRITERIA::** | |
| ✓ **Emerging RS:** | 1M (1.022) > 3M (0.930) |
| ✓ **Medium-term Lagging:** | 6M=0.800, 1Y=0.786 (≤1.0) |
| ✓ **Performance Improving:** | 3M (-0.3%) > 6M (-20.4%) |

# Relative Strength Analysis: CIPLA.NS vs ^CNXPHARMA
## Classification: Emerging Leader

### Price Performance Comparison (Normalized)

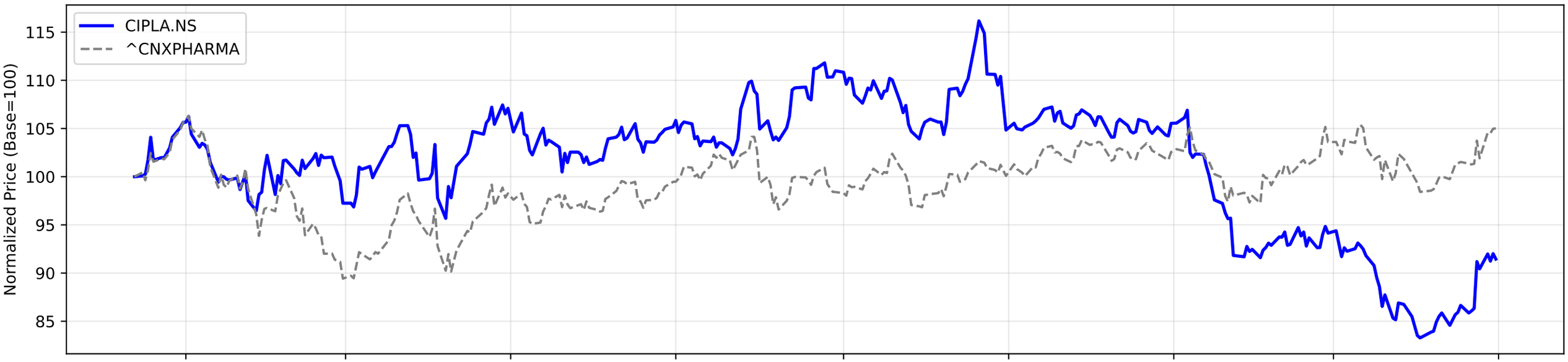


### RS Ratio Trends (Multiple Timeframes)

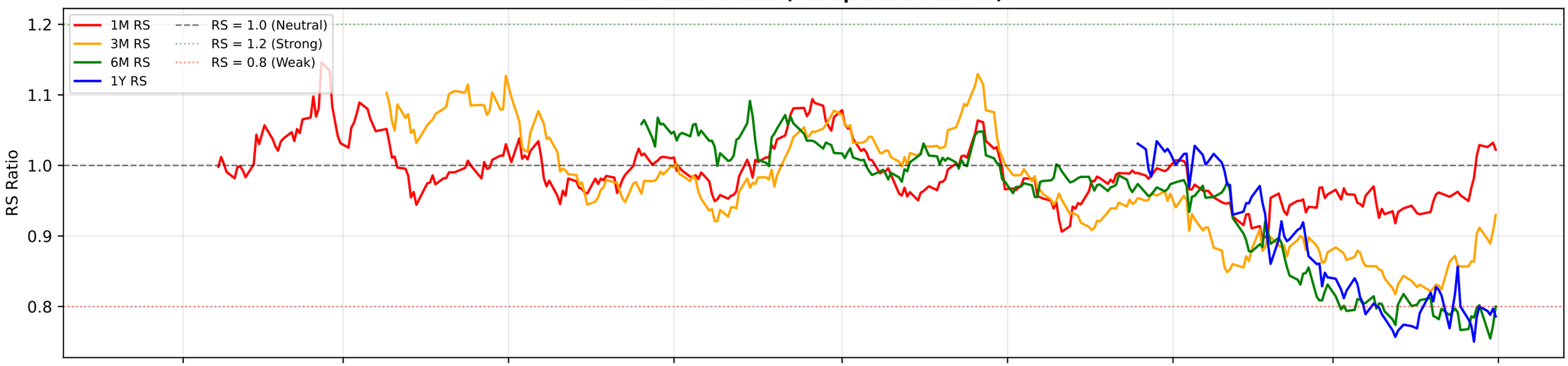


### RS Composite Score Timeline

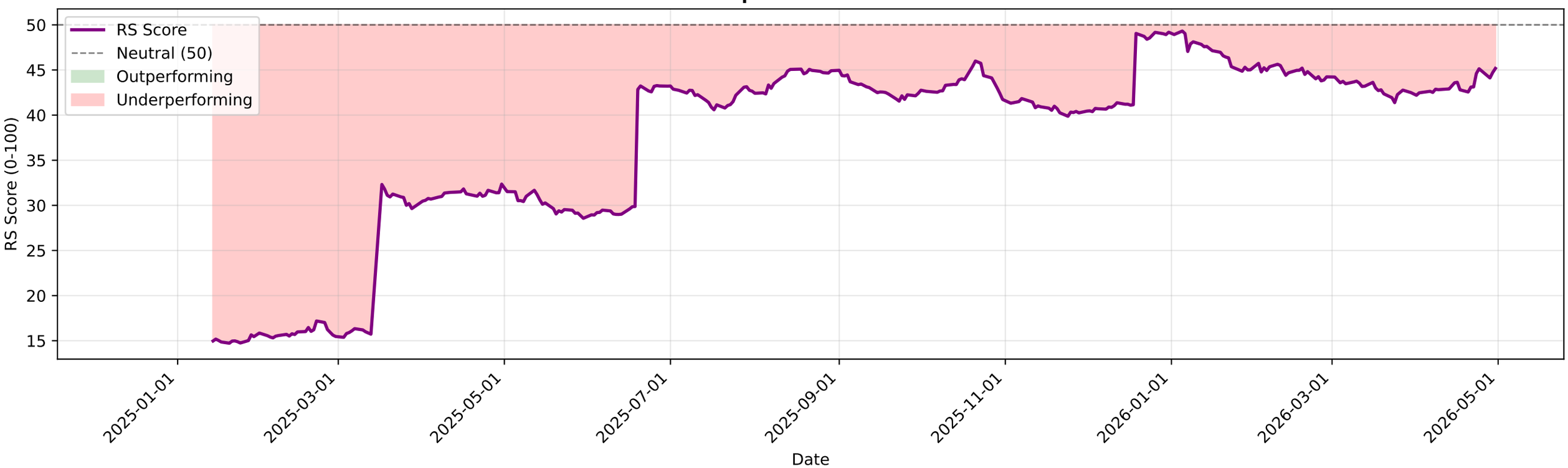

# CIPLA.NS - EMA Crossover Summary

| | |
|---|---|
| **EMA 20:** | 1269.87 |
| **EMA 50:** | 1288.69 |
| **EMA 200:** | 1399.69 |
| **Trend Status:** | **Strong Downtrend** |

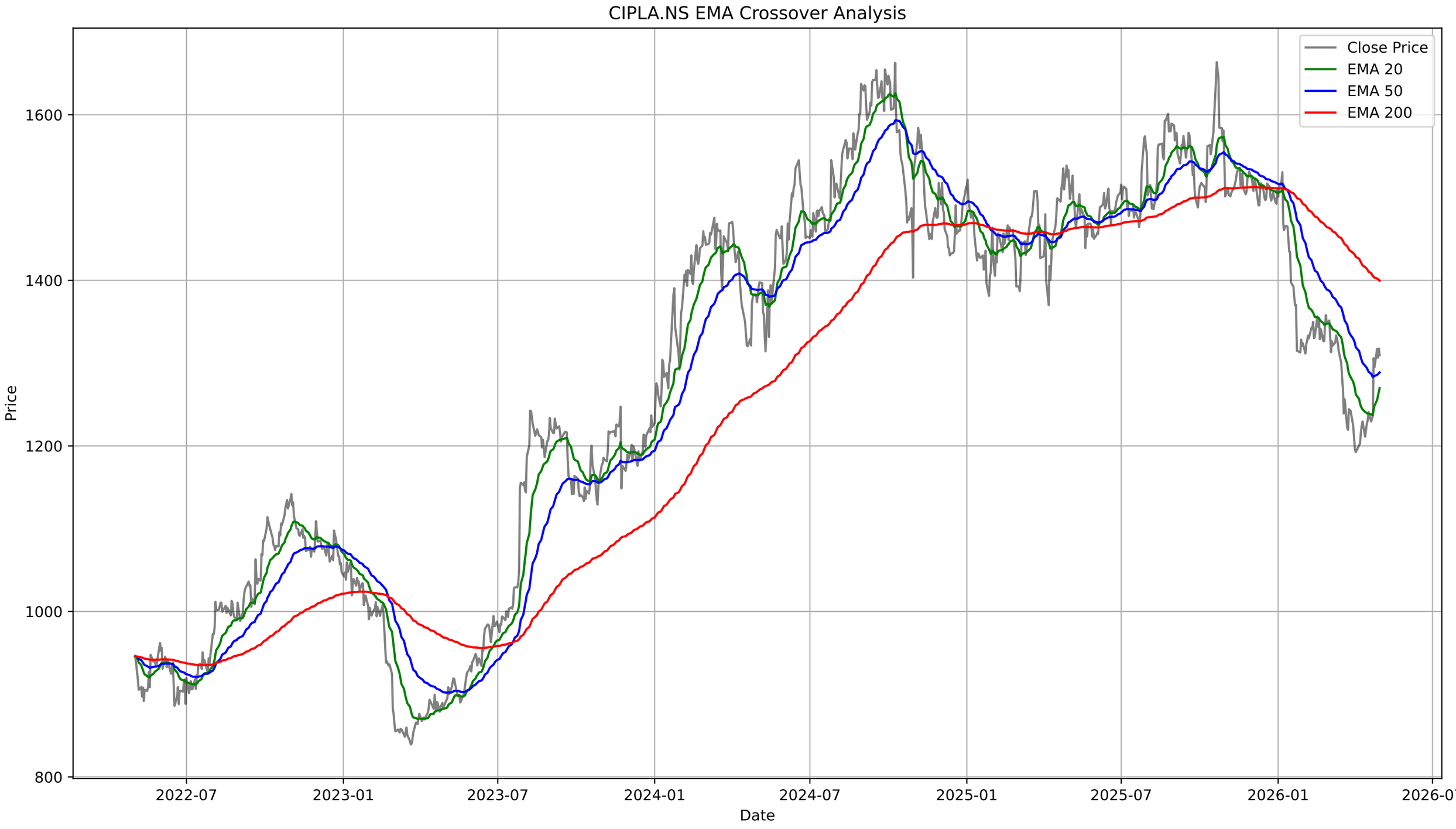
CIPLA.NS EMA Crossover Analysis
Close Price
EMA 20
EMA 50
EMA 200
Price
1600
1400
1200
1000
800
2022-07
2023-01
2023-07
2024-01
2024-07
2025-01
2025-07
2026-01
2026-07
Date

# CIPLA.NS - Bollinger Bands Summary

| | |
|---|---|
| **Current Price:** | 1309.60 |
| **Upper Band:** | 1334.60 |
| **Middle Band (SMA 20):** | 1246.05 |
| **Lower Band:** | 1157.49 |
| **%B:** | 0.8589 |
| **Band Width:** | 0.1421 |
| **Status:** | Upper Half |
| **Signal:** | None |
| **Recent Signal 1:** | **Buy Signal at 2026-03-23 00:00:00+05:30** |
| **Recent Signal 2:** | **Buy Signal at 2026-03-24 00:00:00+05:30** |
| **Recent Signal 3:** | **Buy Signal at 2026-04-02 00:00:00+05:30** |

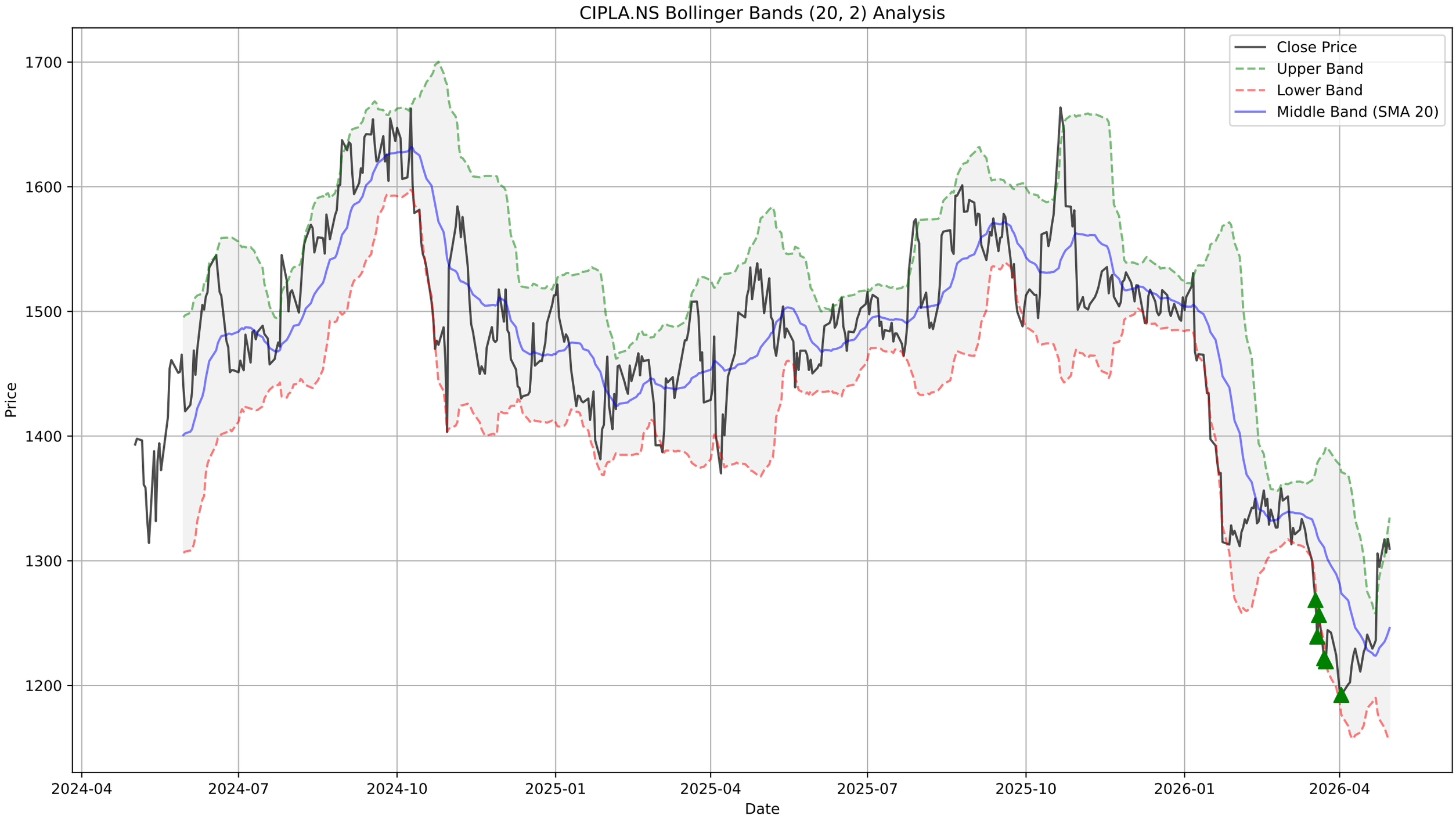
CIPLA.NS Bollinger Bands (20, 2) Analysis
Close Price
Upper Band
Lower Band
Middle Band (SMA 20)
Price
1700
1600
1500
1400
1300
1200
Date
2024-04
2024-07
2024-10
2025-01
2025-04
2025-07
2025-10
2026-01
2026-04

# CIPLA.NS - Supertrend Summary

| | |
|---|---|
| **Status:** | **UPTREND (Buy)** |
| **Supertrend Value:** | 1237.02 |
| **Signal Identified On:** | 2026-04-23 |

Supertrend Analysis for CIPLA.NS (Period: 14, Multiplier: 3.0, Interval: 1d)
Close Price
Supertrend
Buy Signal
Sell Signal
Price
Date
1750
1500
1250
1000
750
500
250
0
2024-04
2024-07
2024-10
2025-01
2025-04
2025-07
2025-10
2026-01
2026-04

# CIPLA.NS - MACD Summary

| | |
|---|---|
| **MACD Line:** | 11.21 |
| **Signal Line:** | -2.14 |
| **Histogram:** | 13.35 |
| **Trend:** | **Bullish** |
| **Momentum:** | **Weakening** |
| **Signal:** | None |

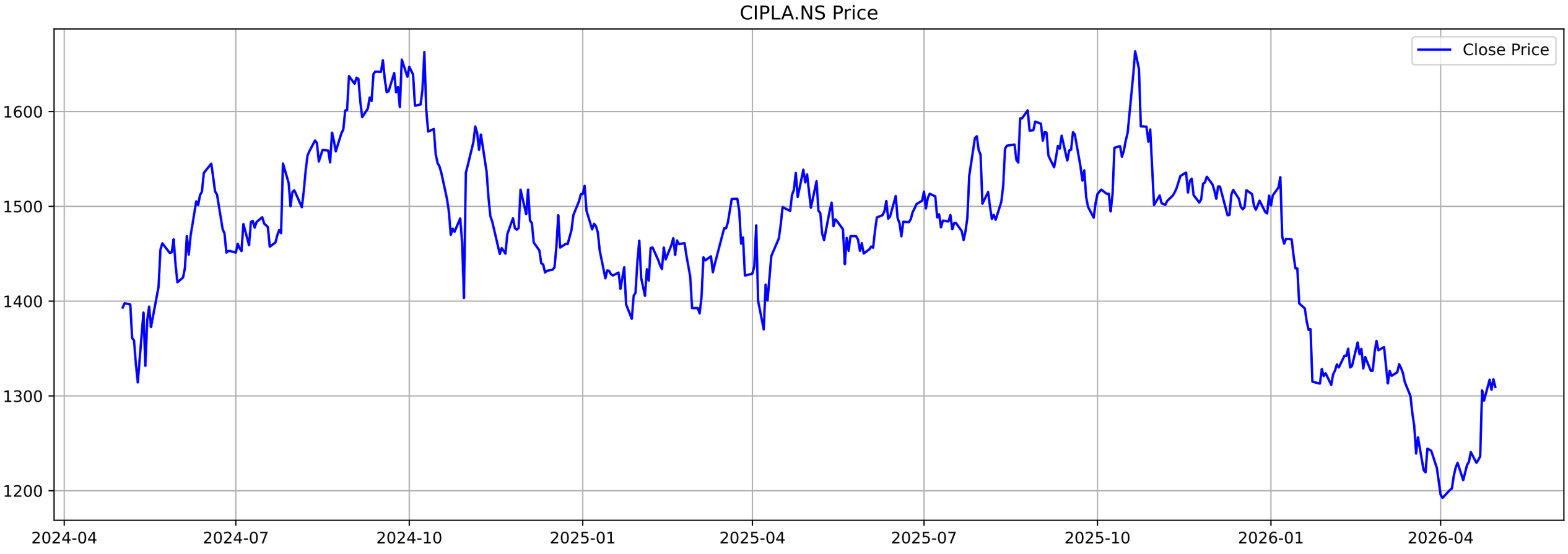
CIPLA.NS Price
Close Price
1600
1500
1400
1300
1200
2024-04
2024-07
2024-10
2025-01
2025-04
2025-07
2025-10
2026-01
2026-04

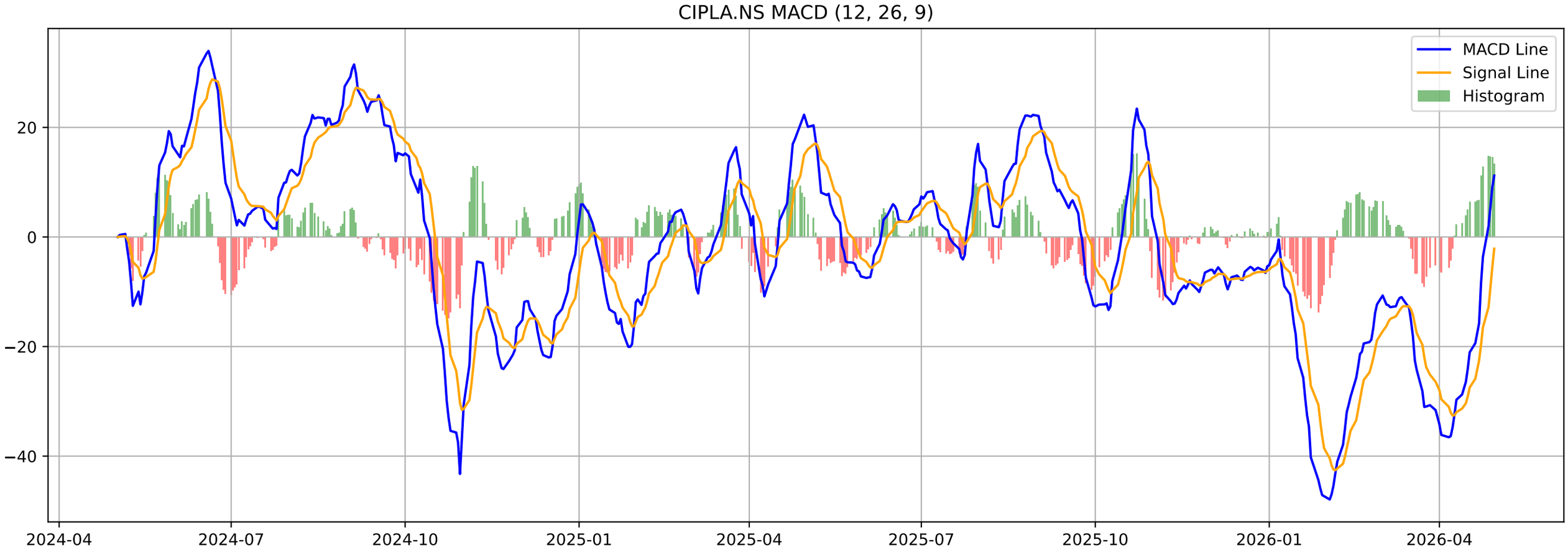
CIPLA.NS MACD (12, 26, 9)
MACD Line
Signal Line
Histogram
20
0
−20
−40
2024-04
2024-07
2024-10
2025-01
2025-04
2025-07
2025-10
2026-01
2026-04

# CIPLA.NS - Volatility Squeeze Summary

| | |
|---|---|
| **BB Width:** | 0.1421 |
| **ATR:** | 26.7929 |
| **Total Signals:** | 1 |
| **Signal 1:** | BB Squeeze at 2026-03-02 00:00:00+05:30 (Price: 1351.60) |

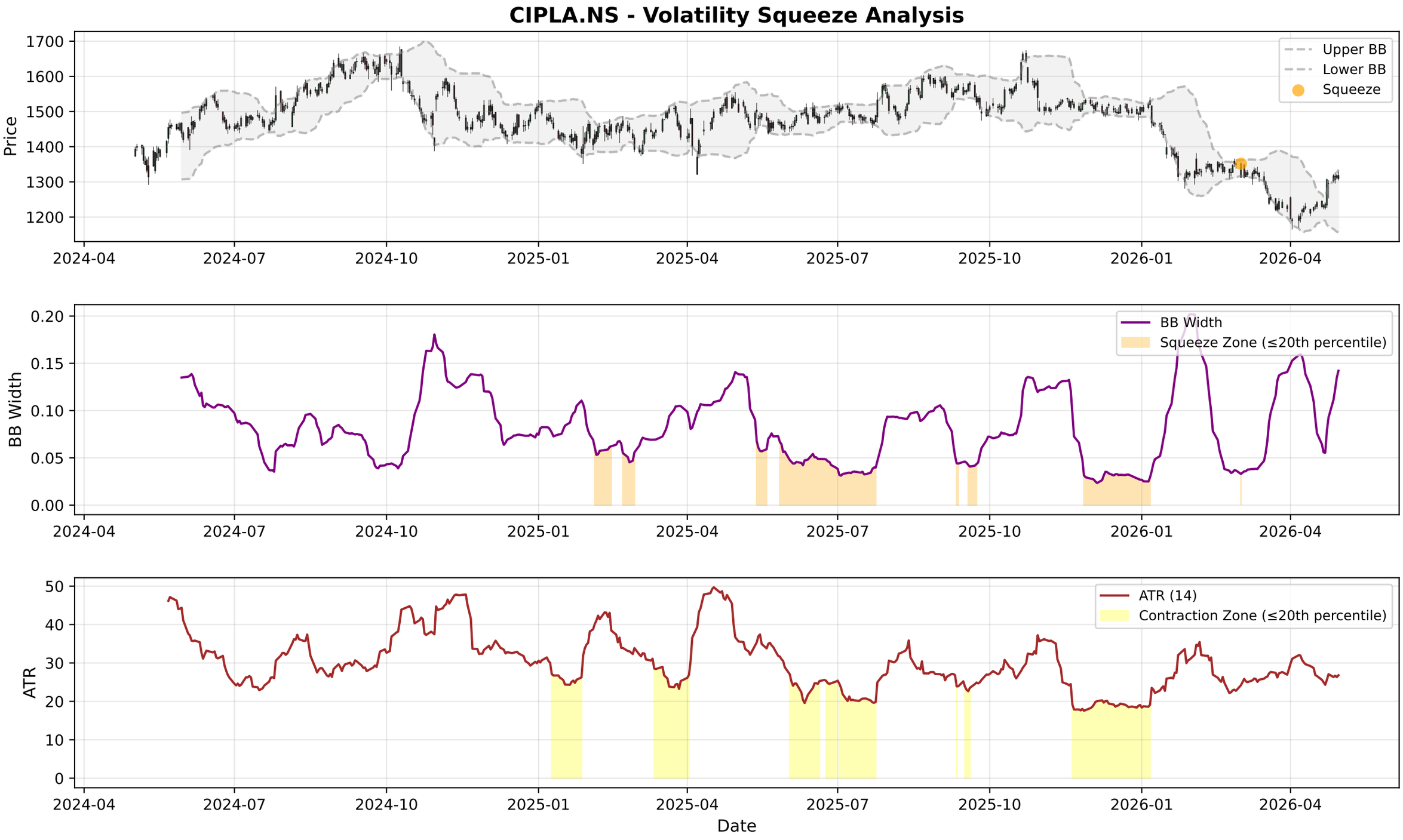
CIPLA.NS - Volatility Squeeze Analysis
Price
Upper BB
Lower BB
Squeeze
BB Width
BB Width
Squeeze Zone (≤20th percentile)
ATR
ATR (14)
Contraction Zone (≤20th percentile)
Date
2024-04
2024-07
2024-10
2025-01
2025-04
2025-07
2025-10
2026-01
2026-04

# CIPLA.NS - RSI-Volume Summary

| | |
|---|---|
| **Current RSI:** | 60.91 |
| **Current Volume:** | 1370336 |
| **Volume MA 20:** | 2133593 |
| **Bullish Divergences:** | 0 |
| **Bearish Divergences:** | 4 |
| **Bearish Div 1:** | Date: 2024-10-09 00:00:00+05:30, Price: 1662.74 |
| **Bearish Div 2:** | Date: 2025-08-25 00:00:00+05:30, Price: 1601.20 |

# CIPLA.NS RSI-Volume Divergence Analysis

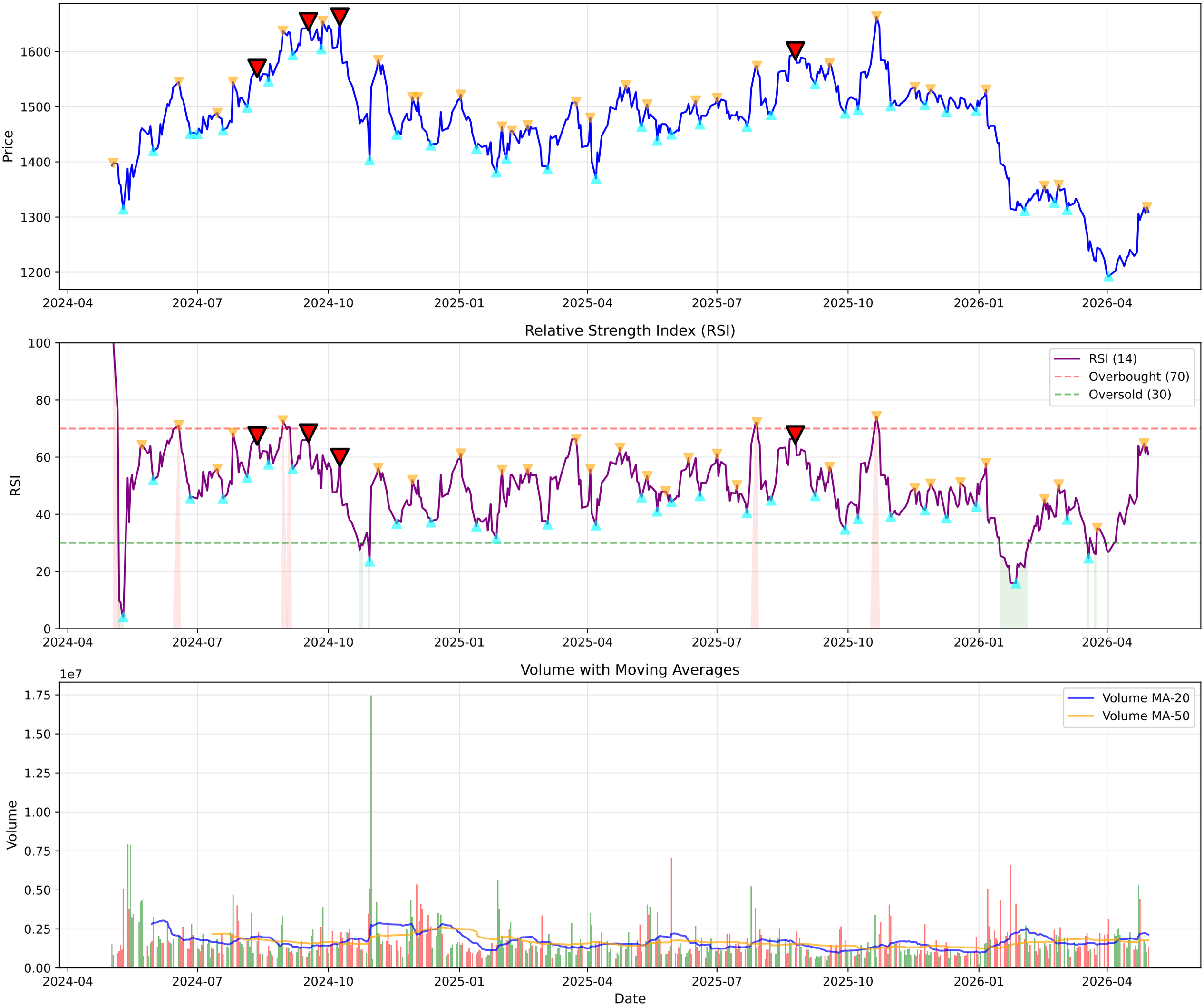

# CIPLA.NS - Volume Analysis

| | |
|---|---|
| **═══ VOLUME ANALYSIS ═══:** | |
| **Status:** | **45 Signals Detected** |
| **:** | |
| **2026-03-27 [-]:** | Distribution Day |
| **2026-03-30 [-]:** | Distribution Day |
| **2026-04-02 [-]:** | Distribution Day |
| **2026-04-24 [-]:** | Distribution Day |

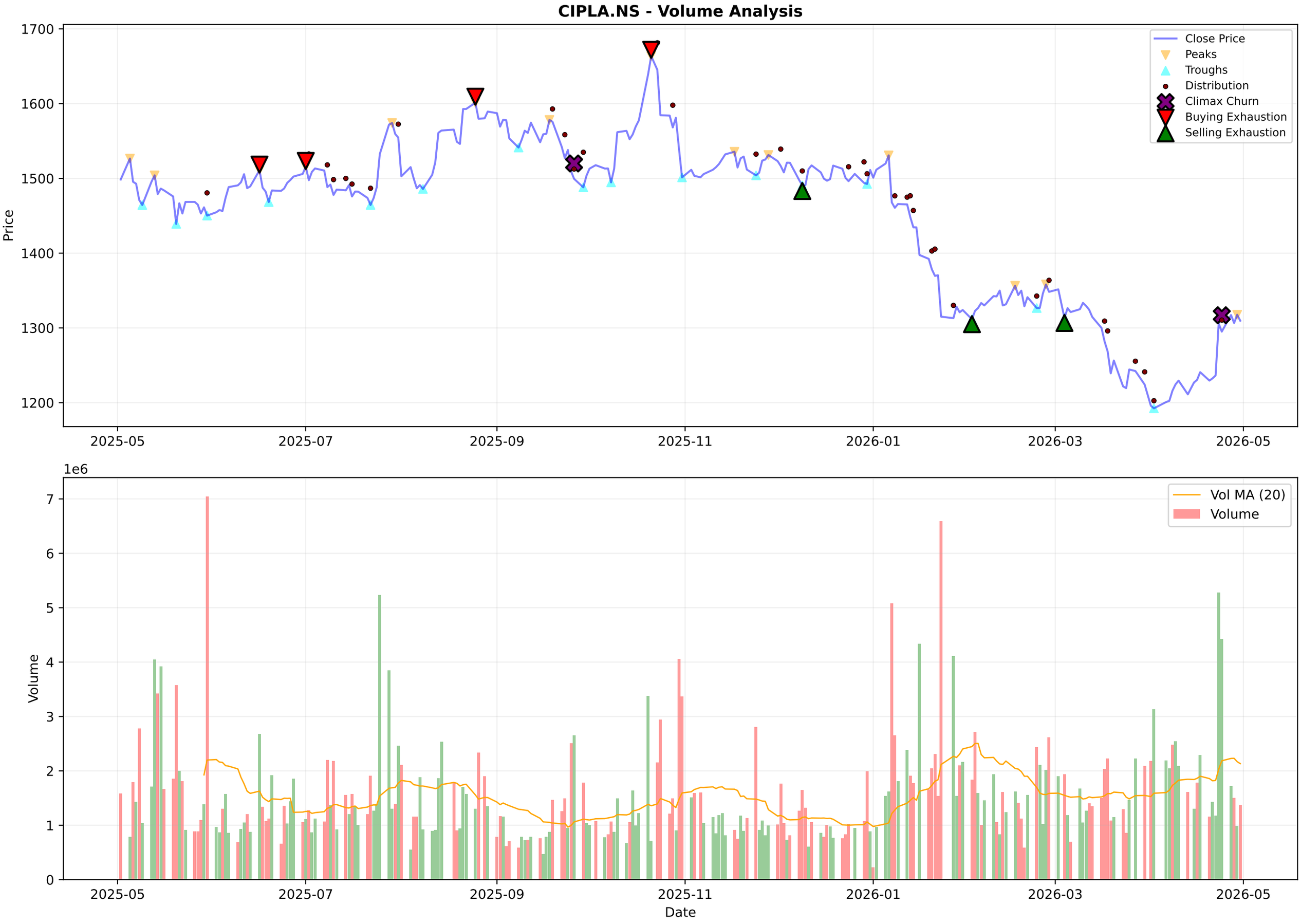
CIPLA.NS - Volume Analysis
Price
1700
1600
1500
1400
1300
1200
2025-05
2025-07
2025-09
2025-11
2026-01
2026-03
2026-05
Close Price
Peaks
Troughs
Distribution
Climax Churn
Buying Exhaustion
Selling Exhaustion
1e6
Volume
7
6
5
4
3
2
1
0
Vol MA (20)
Volume
Date

# CIPLA.NS - Candlestick Classification Summary

| | |
|---|---|
| **═══ CANDLESTICK CLASSIFICATION ═══:** | |
| **Latest Classification:** | **No Control** |
| **Recent Trend Score (10-day avg):** | 0.30 |
| **:** | |
| **Distribution:** | |
| **No Control:** | 119 |
| **Buyer Control:** | 53 |
| **Seller Control:** | 48 |
| **Buyer Strong Control:** | 6 |
| **Seller Strong Control:** | 3 |

CIPLA.NS - Candlestick Classification
Seller Strong Control
Seller Control
No Control
Buyer Control
Buyer Strong Control
Price
1600
1500
1400
1300
1200
1e6
Volume
6
5
4
3
2
1
0
2025-08-06
2025-09-03
2025-09-29
2025-10-27
2025-11-21
2025-12-17
2026-01-13
2026-02-09
2026-03-06
2026-04-06
Date

## Multi-Timeframe Supertrend Analysis

| Timeframe | Status | Value | Last Price | Signal Date |
|---|---|---|---|---|
| 1 Week | **DOWNTREND (Sell)** | 1327.49 | 1305.0 | 2026-01-05 |
| 1 Day | **UPTREND (Buy)** | 1237.02 | 1309.6 | 2026-04-23 |
| 15 Min | **DOWNTREND (Sell)** | 1319.6 | 1312.0 | 2026-04-30 |

## Multi-Timeframe MACD Analysis

| Timeframe | Trend | Momentum | Signal |
|---|---|---|---|
| 1 Week | **Bullish** | Weakening | Bullish Crossover (Buy) |
| 1 Day | **Bullish** | Weakening | No Signal |
| 15 Min | **Bearish** | Weakening | No Signal |

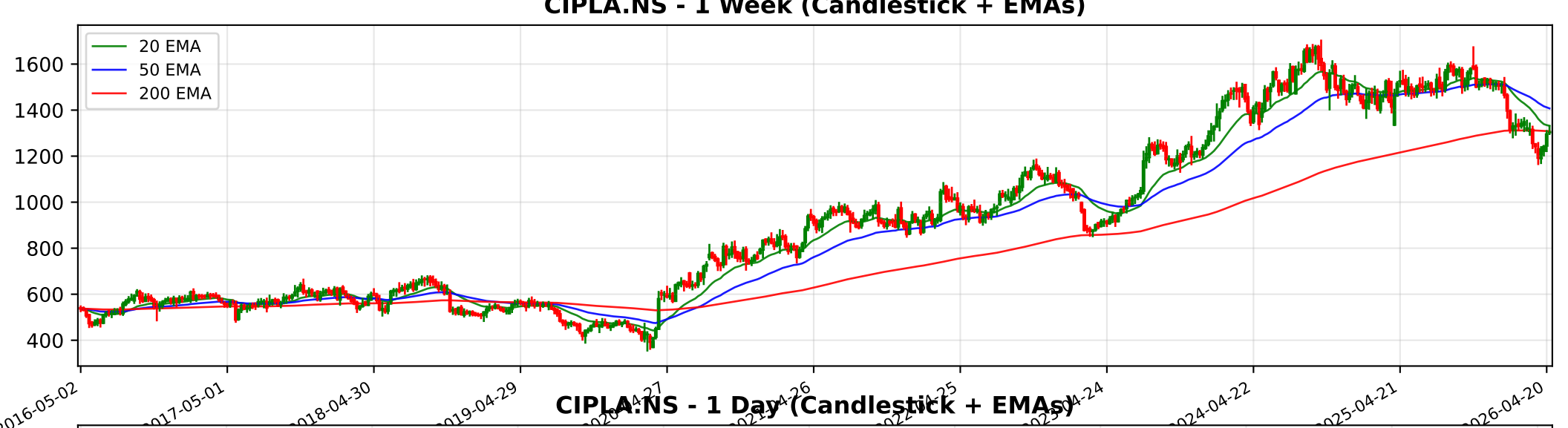
CIPLA.NS - 1 Week (Candlestick + EMAs)
20 EMA
50 EMA
200 EMA
1600
1400
1200
1000
800
600
400
2016-05-02
2017-05-01
2018-04-30
2019-04-29
2024-04-22
2025-04-21
2026-04-20

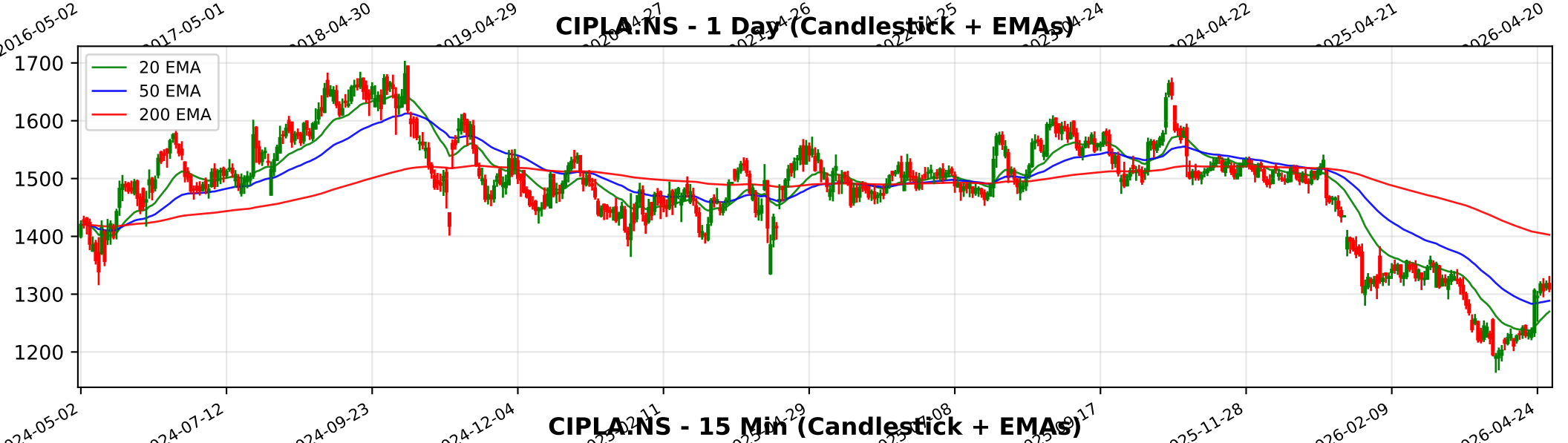
CIPLA.NS - 1 Day (Candlestick + EMAs)
20 EMA
50 EMA
200 EMA
1700
1600
1500
1400
1300
1200
2024-05-02
2024-07-12
2024-09-23
2024-12-04
2025-11-28
2026-02-09
2026-04-24

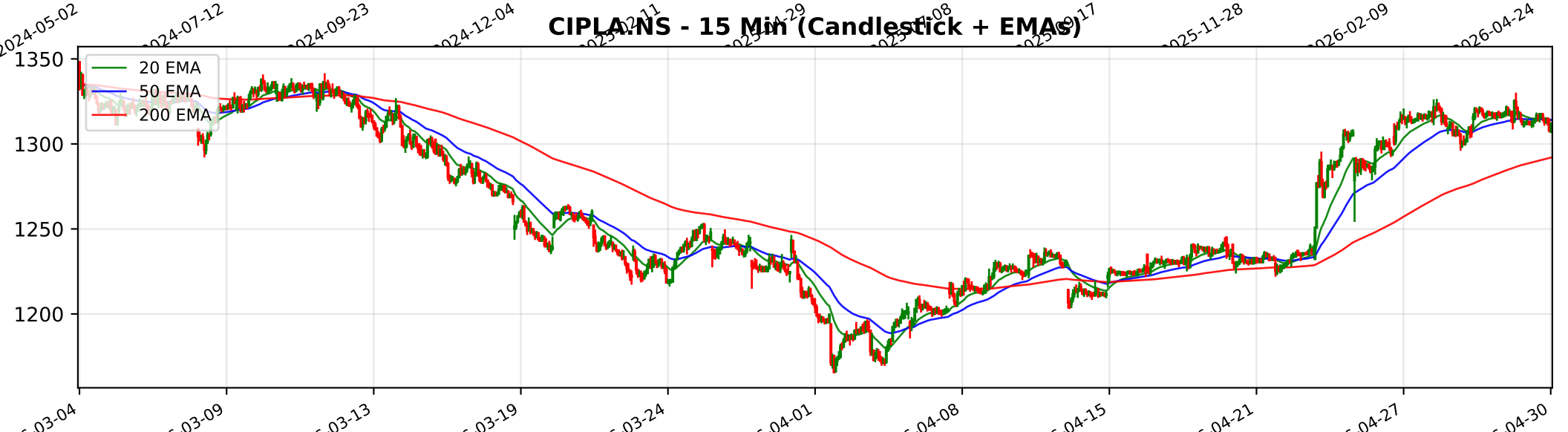
CIPLA.NS - 15 Min (Candlestick + EMAs)
20 EMA
50 EMA
200 EMA
1350
1300
1250
1200
03-04
03-09
03-13
03-19
03-24
04-01
04-08
04-15
04-21
04-27
04-30

Trendlyne Snapshot - CIPLA_main

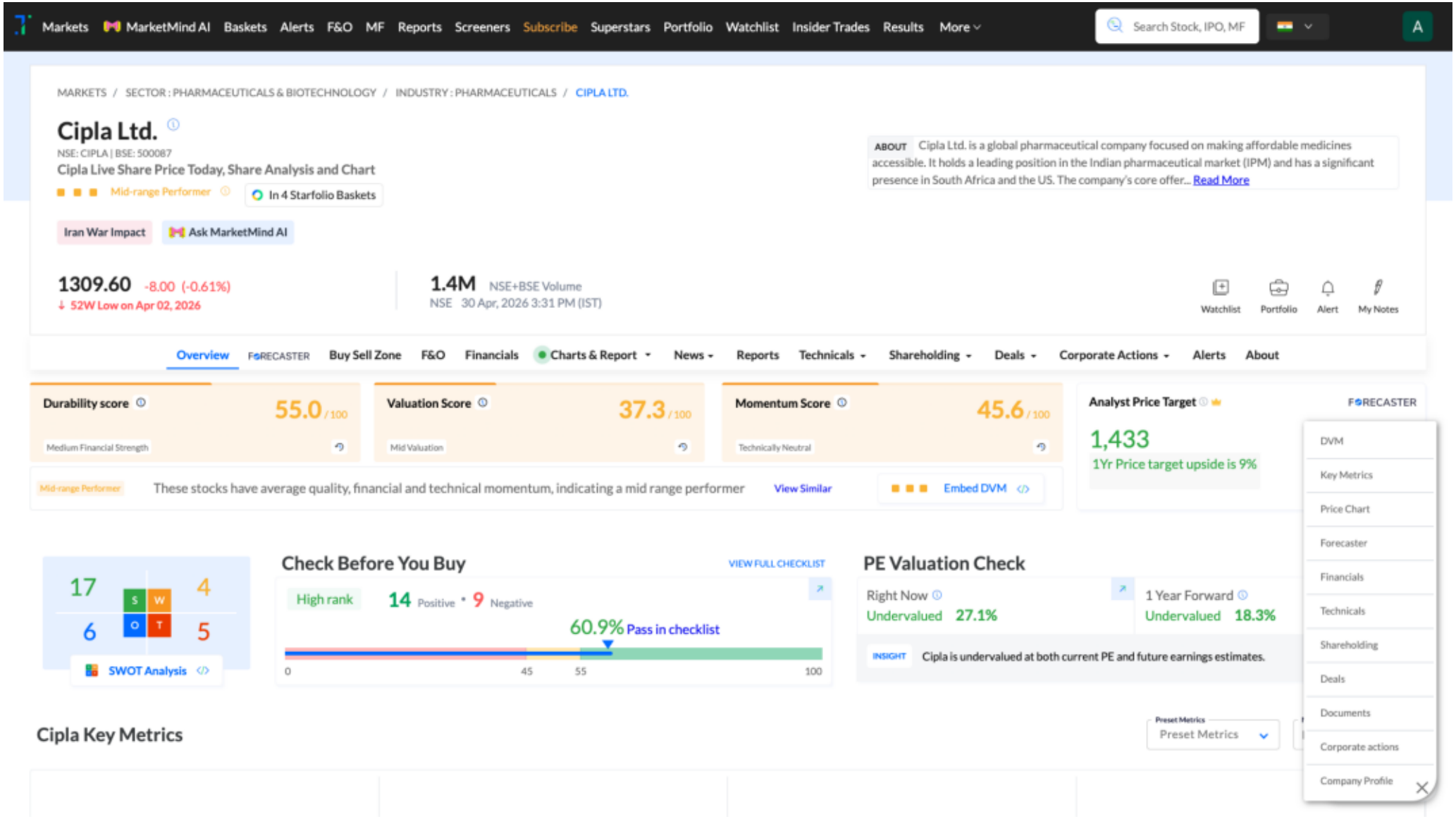

# Trendlyne Snapshot - CIPLA_forecaster

Markets | MarketMind AI | Baskets | Alerts | F&O | MF | Reports | Screeners | Subscribe | Superstars | Portfolio | Watchlist | Insider Trades | Results | More

Search Stock, IPO, MF

MARKETS / SECTOR : PHARMACEUTICALS & BIOTECHNOLOGY / INDUSTRY : PHARMACEUTICALS / CIPLA LTD.

## Cipla Ltd.

NSE: CIPLA | BSE: 500087

Mid-range Performer

In 4 Starfolio Baskets

Download real time STOCK REPORT

Iran War Impact

**1309.60** -8.00 (-0.61%)

↓ 52W Low on Apr 02, 2026

**1.4M** NSE+BSE Volume

NSE 30 Apr, 2026 3:31 PM (IST)

Watchlist | Portfolio | Alert | My Notes

Overview | FORECASTER | Buy Sell Zone | F&O | Financials | Charts & Report | News | Reports | Technicals | Shareholding | Deals | Corporate Actions | Alerts | About

## Cipla - CIPLA - stock price prediction, stock forecast, target price, analyst ratings from 36 analysts

Cipla has a share price target of Rs 1433, revenue growth forecast of 2.8%, and profit growth estimate of -21.5% for FY26, based on top 36 analyst calls.

## Cipla FORECASTER - Analyst Estimates

FORECASTER DASHBOARD →

### SHARE PRICE TARGET FORECAST

12 MONTH ESTIMATE

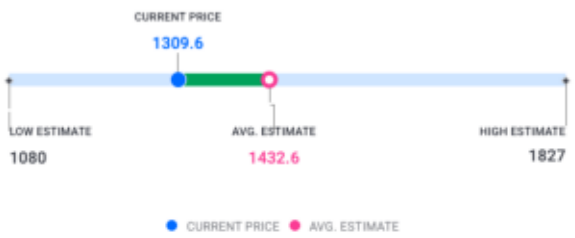


in Rs

### EPS FORECAST

QUARTER | ANNUAL

in Rs

### CONSENSUS RECOMMENDATION

36 ANALYST Recommendations

HOLD