© 2026 Stock Research. All Rights Reserved.

Strategic Trading Analysis

Step 1: Audit the Data

- **Data Present:** Daily, Weekly, and 15-Minute price charts, Moving Averages (20, 50, 200 EMAs), RSI, MACD, Bollinger Bands, Supertrend, Volume analysis (including Distribution Days), Candlestick control metrics, and basic fundamental/analyst snapshot data.
- **Data Missing:** Options/Options chain data, broader market index overlay (to gauge macroeconomic headwinds), and exact institutional ownership changes (though distribution days are tracked).
- **Confidence Level:** High. The provided report is exceptionally comprehensive, covering multiple timeframes, momentum oscillators, trend-following indicators, and volume analysis, which provides a complete technical picture for positional trading.

Step 2: Analyze the Setup

- **Price Structure:** The stock has suffered a severe structural breakdown. After failing to hold the 500 level, it experienced a massive gap down and extended selloff to the 400-410 region. The current price action (441.50) is a minor relief rally (dead cat bounce) within a broader bearish structure.
- **Trend Direction:** Strongly **Bearish**. The Daily EMAs are negatively stacked (Price < 20 EMA < 50 EMA < 200 EMA), which is a classic definition of a strong downtrend. The Weekly timeframe also confirms a "**Downtrend** (Sell)" status.
- **Momentum & Volume:** While MACD has shown a recent bullish crossover (mean-reversion from deeply oversold levels), momentum is officially flagged as "Weakening." Furthermore, the volume analysis has flagged an alarming 32 distribution days, indicating aggressive institutional selling and supply overhang. The candlestick classification confirms "Seller Control."
- **Confluence:** There is heavy negative technical confluence. Buying right now would be catching a falling knife. The stock is severely lagging its benchmark index (Relative Strength lagging in 1M, 3M, and 6M), and no turnaround signal has been detected.

Step 3: Formulate the Recommendation

Based on the strong downtrend, aggressive distribution, and negative multi-timeframe alignment, I strongly advise **NO** to entering this stock right now. As a risk-averse positional trader, capital should not be deployed into unconfirmed counter-trend setups.

Why Invalid: The stock is trading below all major moving averages, and the recent upward movement is merely a shallow mean-reversion within a dominant downtrend. There is no structural base or higher-low formation to define an acceptable risk-to-reward ratio.

However, if the stock establishes a floor and reverses its primary trend, here is the conditional plan for a 1-4 month horizon:

- **Condition to Buy:** The stock must halt its current slide, form a definitive "higher low" structure on the daily chart, and print a daily close above the 50-day EMA (currently at 457.17) on above-average volume. This would signal a shift from seller control to buyer control.
- **Entry Price:** ~460.00 (Hypothetical trigger, buying the confirmation of a breakout above the 50 EMA).
- **Stop Loss:** ~435.00 (Hypothetical risk; to be placed just below the newly formed higher-low pivot to protect capital if the breakout fails).
- **Take Profit:** ~515.00 - 519.00 (Hypothetical target; aligning with the massive breakdown supply zone, the 200-day EMA, and the fundamental analyst target).

© 2026 Stock Research. All Rights Reserved.

Candlestick Classification Analysis

Based on the provided report-specifically the Candlestick Classification Summary (Page 20) and the Candlestick Classification Chart (Page 21)-and applying the detailed algorithm rules you outlined, here is the analysis and prediction from the perspective of a seasoned price action trader.

1. Macro Context & Overall Distribution

Looking at the summary on Page 20, the most telling statistic is that out of the total trading days analyzed, **130 days are classified as "No Control" (indecision)**. * **Trader's Take:** This stock spends the vast majority of its time chopping sideways without clear conviction. Therefore, when we *do* see clusters of "Control" or "Strong Control" candles, we must pay very close attention, as it signals institutional presence.

2. Recent Price Action Analysis (The Reversal)

Looking at the far right of the chart on Page 21 (spanning late March 2026 to April 2026):* **The Bottoming Process:** The price hit a significant low around the INR 410 mark. Following this, we see a sharp cluster of **Buyer Control (Light Green)** and **Buyer Strong Control (Dark Green)** candles.* **Applying the Algorithm (Step 4 - Volume):** According to your algorithm, "Buyer Strong Control" (+2) requires a large body, a close near the high, *and* is multiplied by high volume. Looking at the volume pane during this green run-up, there are distinct, massive volume spikes. This validates that the move from INR 410 up to INR 460 was driven by high-conviction, institutional buying.

3. Immediate Price Action (The Current State)

After peaking near INR 460, the stock has pulled back over the last few sessions. * **The Pullback:** The latest classification is **Seller Control (Light Red)**, and the recent cluster features small red and gray ("No Control") candles. * **Applying the Algorithm (Steps 1, 2 & 4):** These recent red candles have small bodies, noticeable wicks, and most importantly, **significantly lower volume** compared to the prior green run-up. Your algorithm explicitly states that low volume weakens the signal. Therefore, these light red candles indicate a lack of aggressive short-selling; it is merely weak hands taking profits or a natural exhaustion of the immediate buying wave.* **Trend Score:** The 10-day average trend score is **0.20**. Even though the last candle is red, the rolling average remains slightly positive, showing that the residual strength from the prior buyers has not been fully negated.

Predictable Future Price Movement: **BULLISH (Upward)**

Reasoning: As a price action trader, I look for where the effort matches the result. 1. **The Effort to go UP** was characterized by large bodies, closes near the highs, and heavy volume (Strong Buyer Control). 2. **The Effort to go DOWN** (currently) is characterized by small bodies, indecision wicks, and low volume (Seller Control / No Control).

© 2026 Stock Research. All Rights Reserved.

Conclusion: The current downward movement is a low-conviction pullback within a newly established short-term uptrend. Because the sellers are failing to generate the volume and body size required to trigger "Seller Strong Control" (-2), the buyers are likely waiting to defend the newly established higher lows.

Prediction: Once this low-volume profit-taking phase concludes and the selling dries up completely, **expect the price to resume its upward trajectory** as the buyers who entered with high volume at the bottom step back in to protect their positions.

News & Analyst Targets

As a stock research analyst, here is the latest research and intelligence report on **Dabur India Ltd. (DABUR)** as of May 1, 2026.

1) Latest News for DABUR This Week

- **Q4 FY26 Results & Dividend Announcement Date:** Dabur has scheduled a Board of Directors meeting on **May 7, 2026**, to discuss and approve the Q4 FY26 financial results (for the quarter ending March 2026) and to announce the final dividend.
- **Q4 Business Update Highlights:** In its preliminary Q4 FY26 update, Dabur guided for a steady mid-single-digit percentage growth in consolidated revenue. The domestic FMCG business is driving this with a strong sequential demand recovery, specifically led by the Home & Personal Care (HPC) segment, which is projected to see double-digit/mid-teens growth.
- **Operating Margins Improving:** The company highlighted that its operating profit is expected to grow at a faster rate than its topline revenue, pointing toward an improvement in operational efficiencies and margin expansions for the quarter.
- **Stock Price Action:** Approaching the earnings date, the stock has faced some short-term pressure, dipping down to the INR 440-INR 450 range amid broader sectoral divergences and a surge in open interest.

2) Upgrades and Downgrades from Brokerages

- **MarketsMojo (Downgrade to 'Sell'):** On April 28, 2026, MarketsMojo downgraded Dabur from 'Hold' to 'Sell'. The rationale centered around deteriorating technical indicators and an expensive valuation premium (trading at a Price-to-Book of 7.3 and a high PEG ratio of 12.9) that isn't fully justified by its historical long-term earnings growth rate.
- **UBS (Upgrade to 'Neutral'):** In mid-April 2026, UBS upgraded Dabur's stock rating from 'Sell' to 'Neutral'. The brokerage noted that the stock's valuation has bottomed out after multi-year underperformance. However, UBS simultaneously trimmed its target price from INR 540 to INR 490, cautioning that material re-rating will require consistent execution and sustained growth.
- **Morgan Stanley (Maintained 'Underweight'):** Morgan Stanley maintained its 'Underweight' stance on the stock, continuing to express concerns over geopolitical headwinds offsetting the positive domestic recovery.

3) Other News Directly or Indirectly Impacting DABUR

- **Strategic Amalgamation:** Dabur has scheduled key meetings for equity shareholders and unsecured creditors for **May 2, 2026**, to seek formal approvals for the proposed Scheme of Amalgamation with *Sesa Care Private Limited*.
- **Middle East Geopolitics:** International business remains a pain point. Geopolitical tensions in the Middle East and related supply chain disruptions are posing notable revenue risks and dragging down the

© 2026 Stock Research. All Rights Reserved.

otherwise strong domestic momentum.

- **Input Costs & Margins:** While stabilized, low-priced inventory of Amla is expected to support Dabur's margins, recent inflationary spikes in crude-linked derivatives like LLP (Light Liquid Paraffin) and HDPE (packaging plastics) could put a ceiling on further margin enhancement across their personal care portfolio.
- **FMCG Rural Recovery:** Indirectly benefiting Dabur, the broader Indian FMCG sector in Q4 FY26 is experiencing a gradual rural recovery. Aided by government PM-Kisan distributions and a healthy rabi crop yield, rural demand (a critical volume driver for Dabur) is showing sequential improvement.

4) Latest Targets from Analysts & Brokerages

Below is a consolidated summary of the latest 12-month target prices and ratings from the analyst community heading into the Q4 FY26 earnings print.

Brokerage / Research Firm	Current Rating	Target Price
Motilal Oswal	Buy	INR 700
Nuvama	Buy	INR 605
Univest (Analyst Consensus)	Hold / Buy	INR 600 - INR 660
Trendlyne Consensus	Average Target	INR 540
UBS	Neutral	INR 490
Morgan Stanley	Underweight	INR 412
MarketsMojo	Sell	N/A

Disclaimer: Target prices are dependent on the forthcoming Q4 FY26 financial results (expected May 7, 2026) and FY27 management guidance.

Stock Detailed Analysis Report

DABUR.NS

Current Price: ₹441.50

Generated: 2026-05-01 09:48

DABUR.NS - 3 Year Daily Price Chart

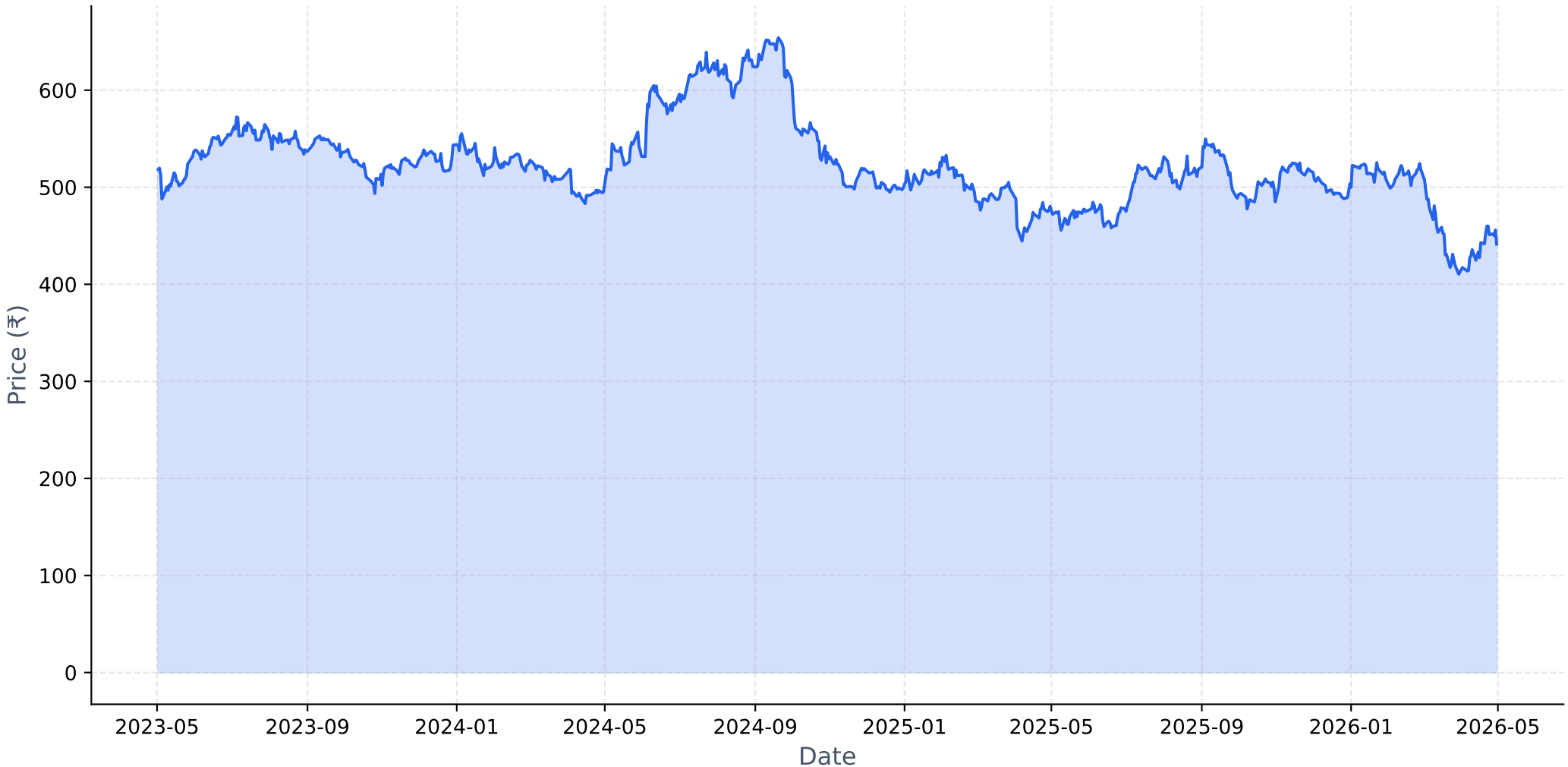

Long-term Fundamental Analysis (4 Years)

Metric	Is Growing?	Accelerating?	1Y Growth	3Y CAGR
Revenue	Yes	No	1.13%	4.69%
Net Income	Yes	No	-4.07%	0.54%
ROE	No	No	-12.56%	-6.75%
EPS	Yes	No	-4.13%	0.44%

Short-term Fundamental Analysis (6 Quarters)

Metric	Is Growing?	Recent QoQ	Avg QoQ
Revenue	Yes	27.65%	5.98%
Net Income	Yes	60.53%	14.91%
EPS	Yes	22.92%	22.92%

DABUR.NS - Relative Strength Analysis

═══ OVERVIEW ═══:	
Benchmark Index:	^CNXFMCG
Sector:	FMCG
Classification:	**Neutral**
RS Score:	47.0/100
:	
═══ RS RATIOS ═══:	
1M RS:	**0.956 [Neutral]**
3M RS:	**0.861 [Neutral]**
6M RS:	**0.968 [Neutral]**
1Y RS:	**1.021 [Leader]**
:	
═══ TURNAROUND ANALYSIS ═══:	
Turnaround Status:	**Not Detected**
:	
SIGNAL CRITERIA::	
✓ **Emerging RS:**	1M (0.956) > 3M (0.861)
✓ **Medium-term Lagging:**	6M=0.968 (≤1.0)
✗ **Performance Improving:**	**Not improving**

Relative Strength Analysis: DABUR.NS vs ^CNXFMCG
Classification: Neutral

Price Performance Comparison (Normalized)

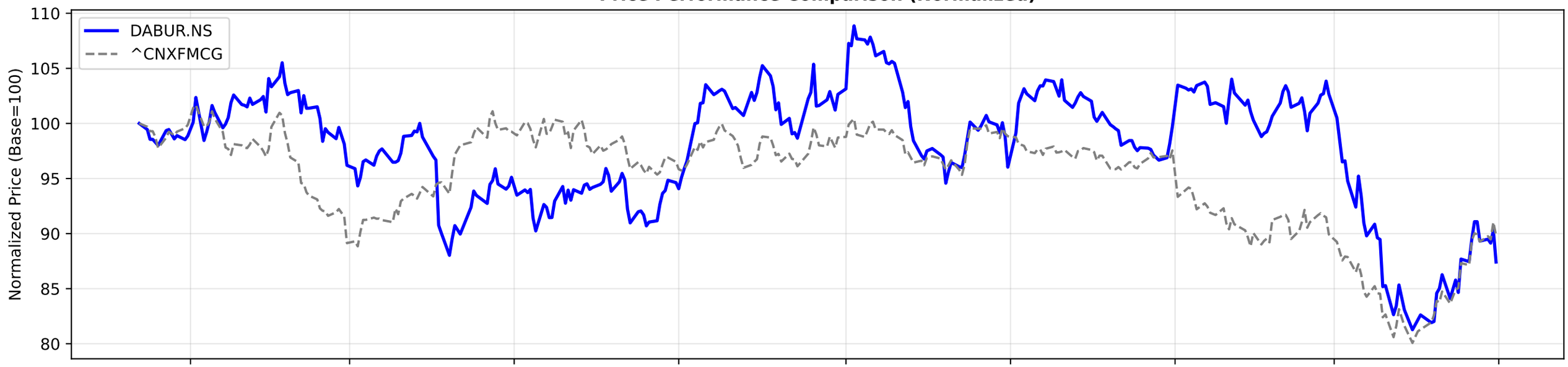

RS Ratio Trends (Multiple Timeframes)

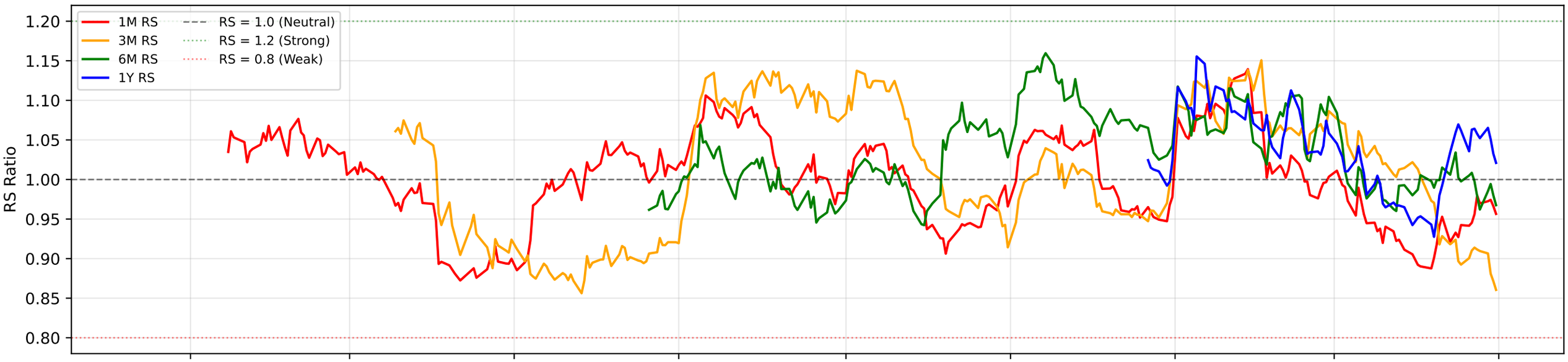

RS Composite Score Timeline

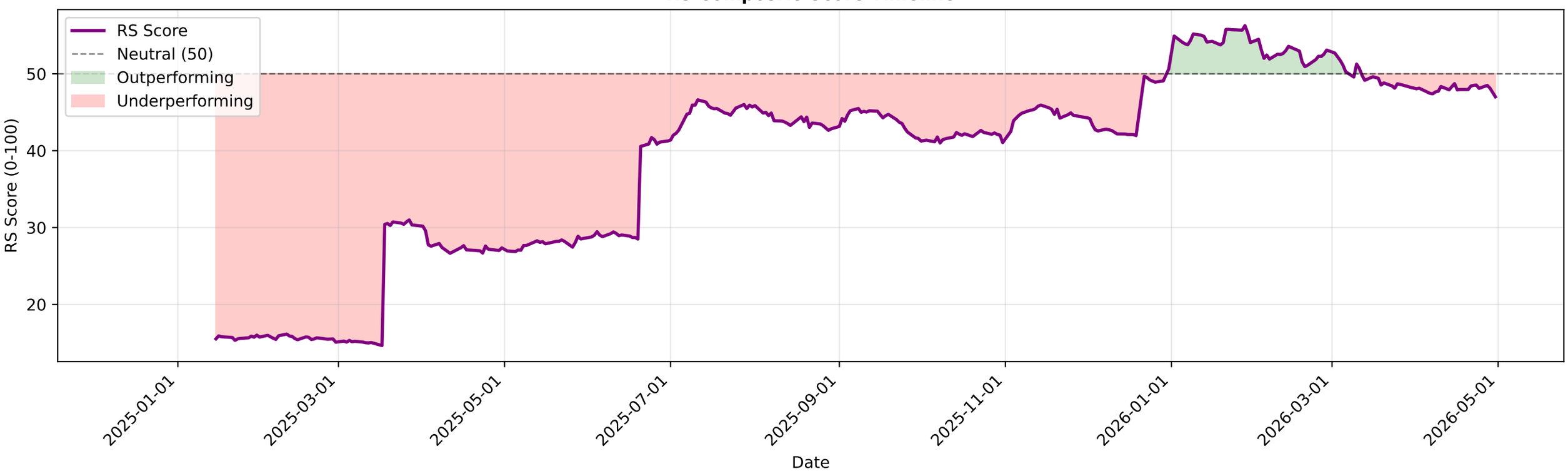

DABUR.NS - EMA Crossover Summary

EMA 20:	444.95
EMA 50:	457.17
EMA 200:	488.42
Trend Status:	**Strong Downtrend**

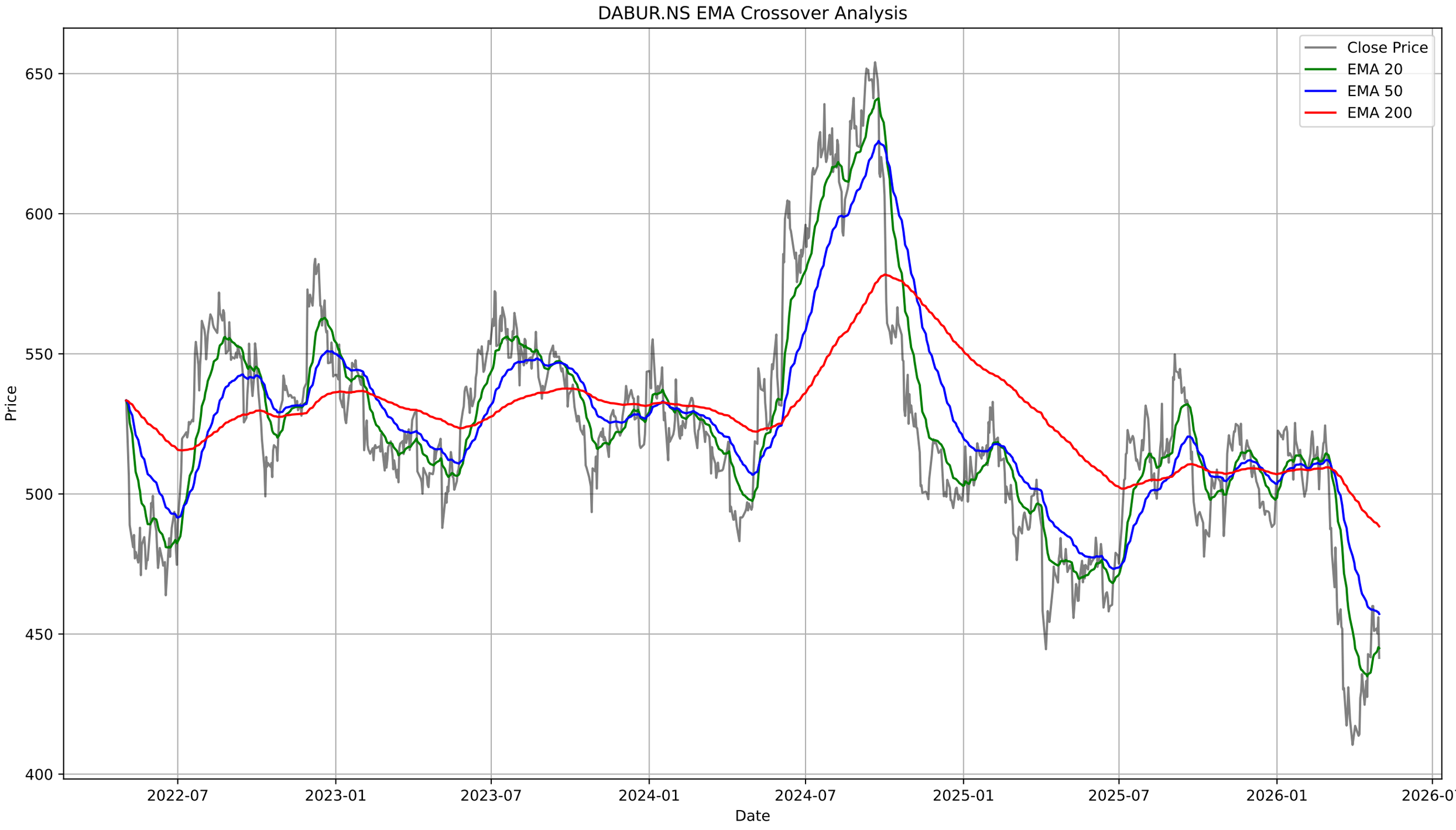
DABUR.NS EMA Crossover Analysis
Close Price
EMA 20
EMA 50
EMA 200
Price
650
600
550
500
450
400
2022-07
2023-01
2023-07
2024-01
2024-07
2025-01
2025-07
2026-01
2026-07
Date

DABUR.NS - Bollinger Bands Summary

Current Price:	441.50
Upper Band:	468.59
Middle Band (SMA 20):	437.27
Lower Band:	405.94
%B:	0.5676
Band Width:	0.1433
Status:	Upper Half
Signal:	None
Recent Signal 1:	**Buy Signal at 2026-03-09 00:00:00+05:30**
Recent Signal 2:	**Buy Signal at 2026-03-13 00:00:00+05:30**

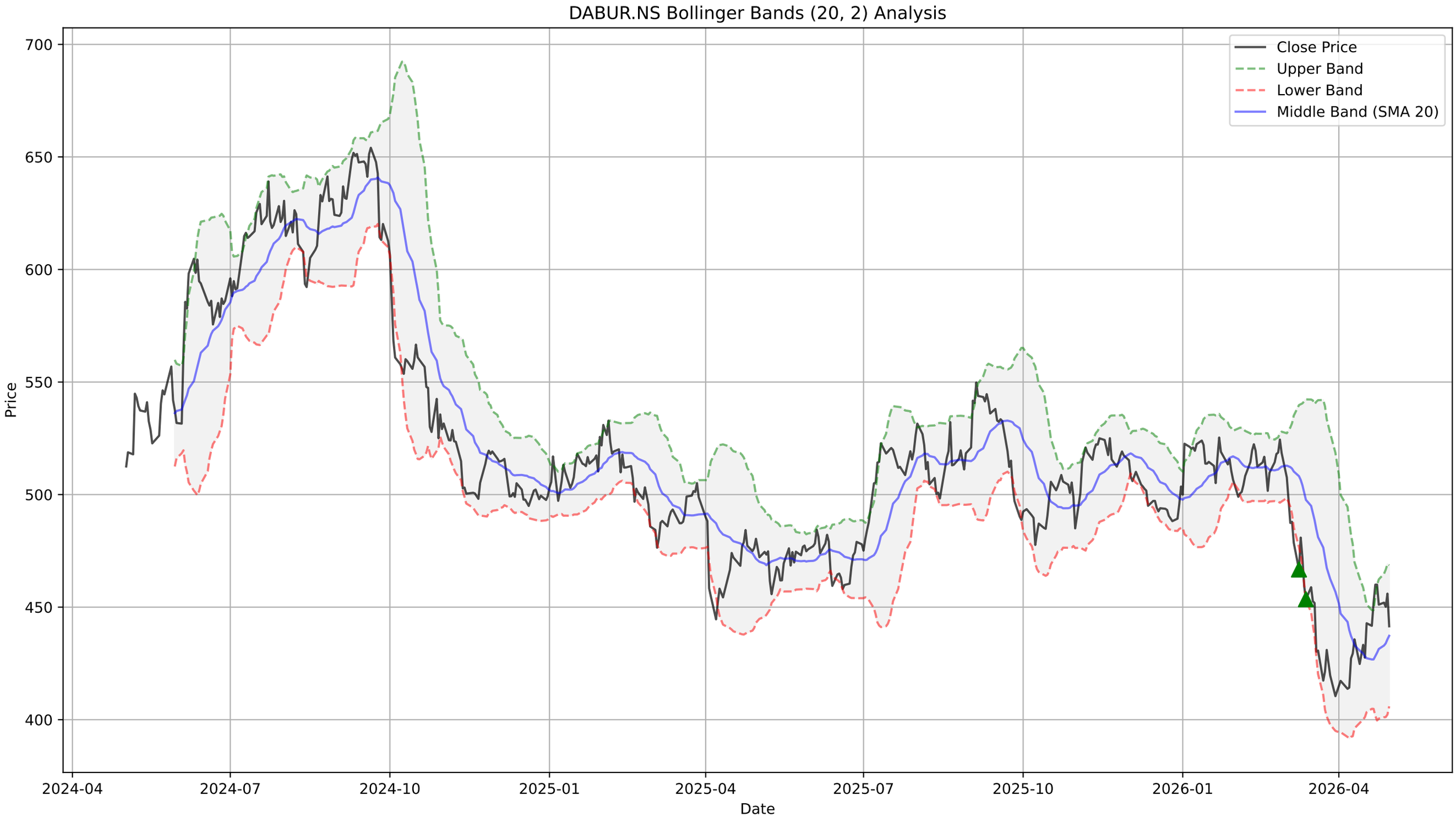
DABUR.NS Bollinger Bands (20, 2) Analysis
Close Price
Upper Band
Lower Band
Middle Band (SMA 20)
Price
Date
700
650
600
550
500
450
400
2024-04
2024-07
2024-10
2025-01
2025-04
2025-07
2025-10
2026-01
2026-04

DABUR.NS - Supertrend Summary

Status:	**UPTREND (Buy)**
Supertrend Value:	417.61
Signal Identified On:	2026-04-21

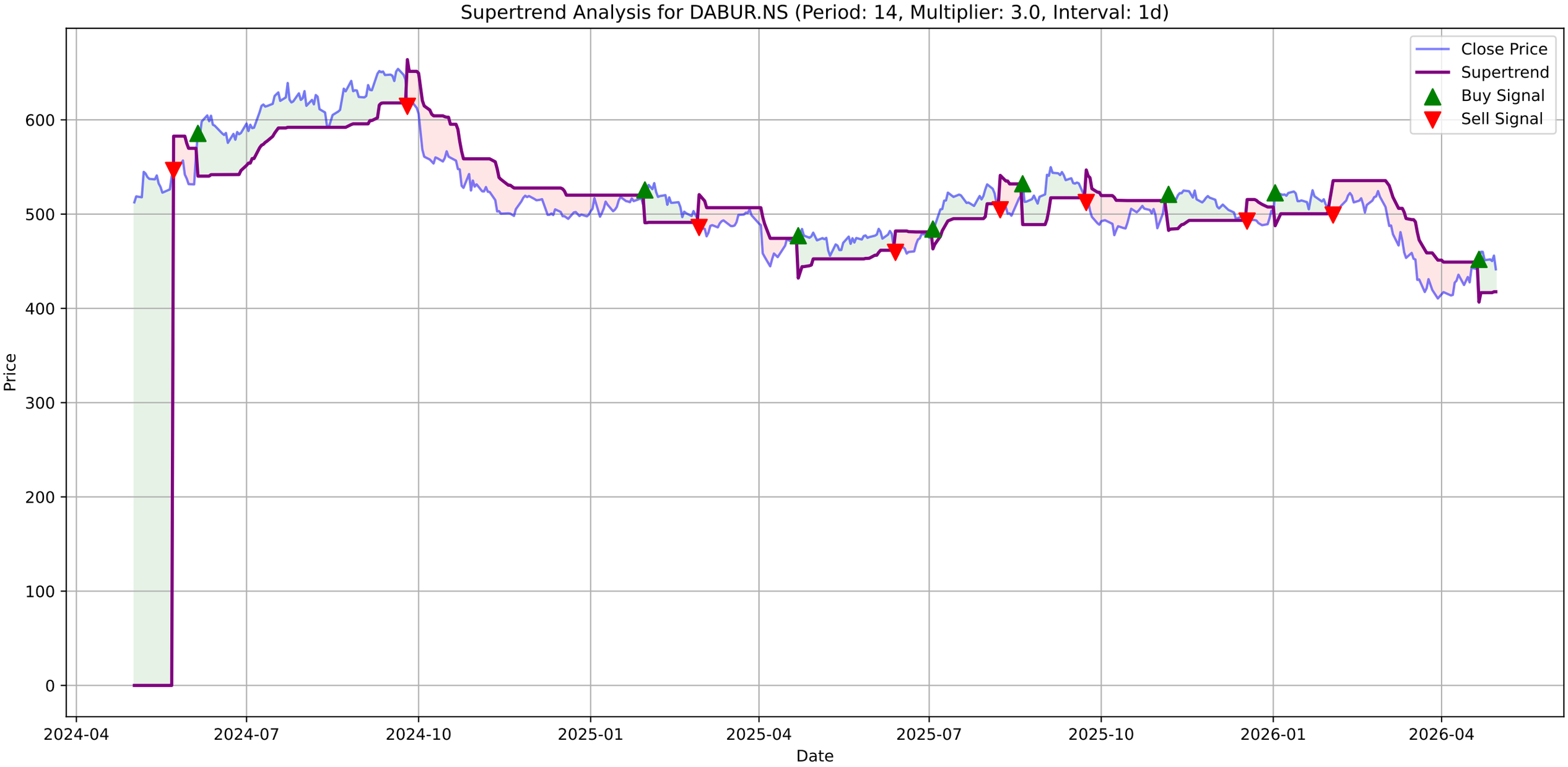
Supertrend Analysis for DABUR.NS (Period: 14, Multiplier: 3.0, Interval: 1d)
Close Price
Supertrend
Buy Signal
Sell Signal
Price
Date
600
500
400
300
200
100
0
2024-04
2024-07
2024-10
2025-01
2025-04
2025-07
2025-10
2026-01
2026-04

DABUR.NS - MACD Summary

MACD Line:	0.19
Signal Line:	-3.04
Histogram:	3.23
Trend:	**Bullish**
Momentum:	**Weakening**
Signal:	None

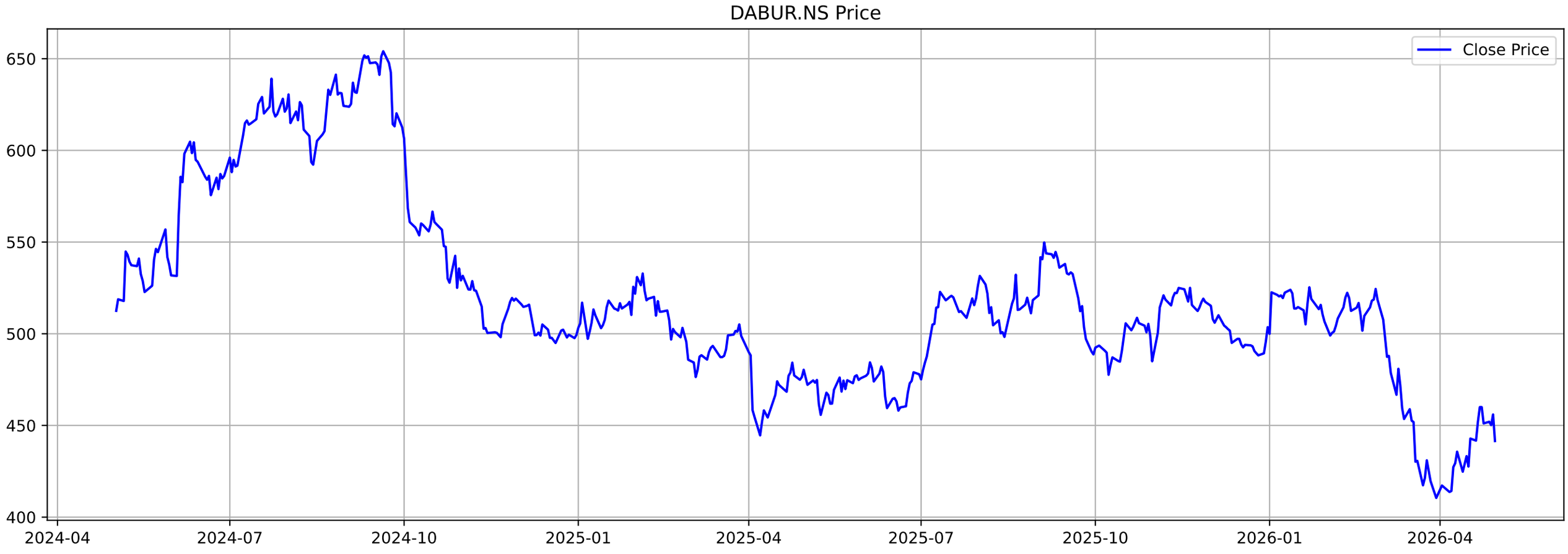
DABUR.NS Price
Close Price
650
600
550
500
450
400
2024-04
2024-07
2024-10
2025-01
2025-04
2025-07
2025-10
2026-01
2026-04

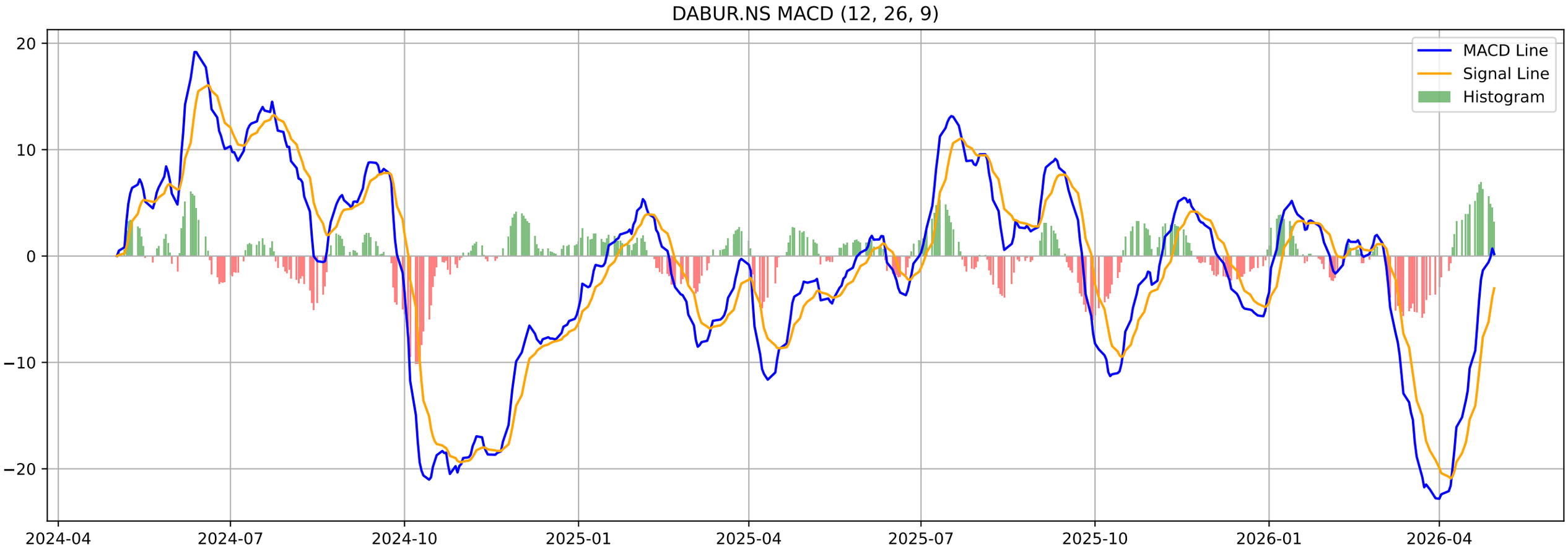
DABUR.NS MACD (12, 26, 9)
MACD Line
Signal Line
Histogram
20
10
0
−10
−20
2024-04
2024-07
2024-10
2025-01
2025-04
2025-07
2025-10
2026-01
2026-04

DABUR.NS - Volatility Squeeze Summary

BB Width:	0.1433
ATR:	12.3857
Total Signals:	20
Signal 1:	BB Squeeze at 2026-02-20 00:00:00+05:30 (Price: 509.70)
Signal 2:	BB Squeeze at 2026-02-23 00:00:00+05:30 (Price: 514.35)
Signal 3:	BB Squeeze at 2026-02-24 00:00:00+05:30 (Price: 518.05)
Signal 4:	BB Squeeze at 2026-02-25 00:00:00+05:30 (Price: 518.65)
Signal 5:	BB Squeeze at 2026-03-02 00:00:00+05:30 (Price: 507.60)

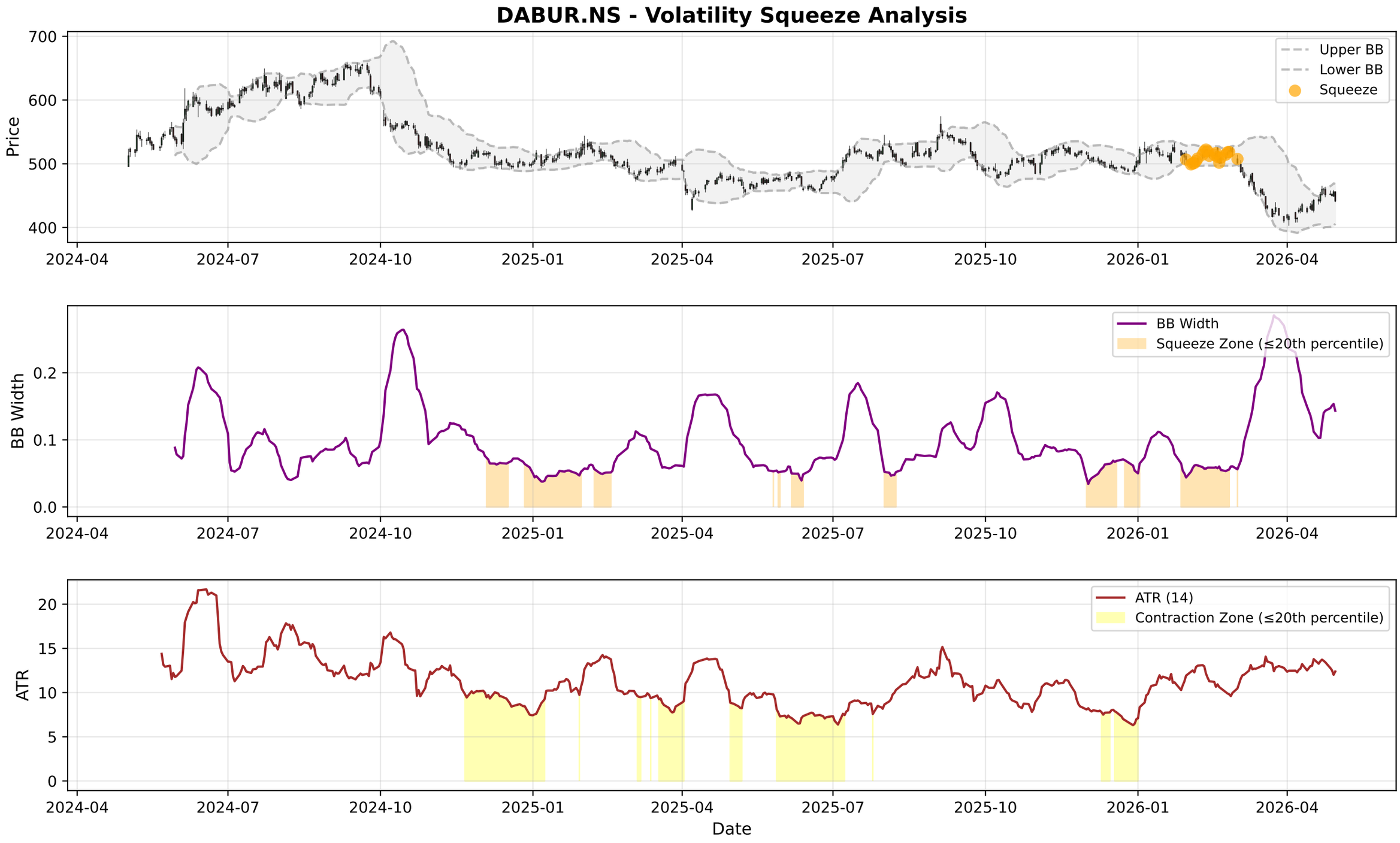
DABUR.NS - Volatility Squeeze Analysis
Price
Upper BB
Lower BB
Squeeze
BB Width
BB Width
Squeeze Zone (≤20th percentile)
ATR
ATR (14)
Contraction Zone (≤20th percentile)
Date
2024-04
2024-07
2024-10
2025-01
2025-04
2025-07
2025-10
2026-01
2026-04

DABUR.NS - RSI-Volume Summary

Current RSI:	47.12
Current Volume:	1448773
Volume MA 20:	2013701
Bullish Divergences:	1
Bearish Divergences:	5
Bullish Div 1:	Date: 2024-11-21 00:00:00+05:30, Price: 498.10
Bearish Div 1:	Date: 2026-01-12 00:00:00+05:30, Price: 524.00
Bearish Div 2:	Date: 2026-02-26 00:00:00+05:30, Price: 524.45

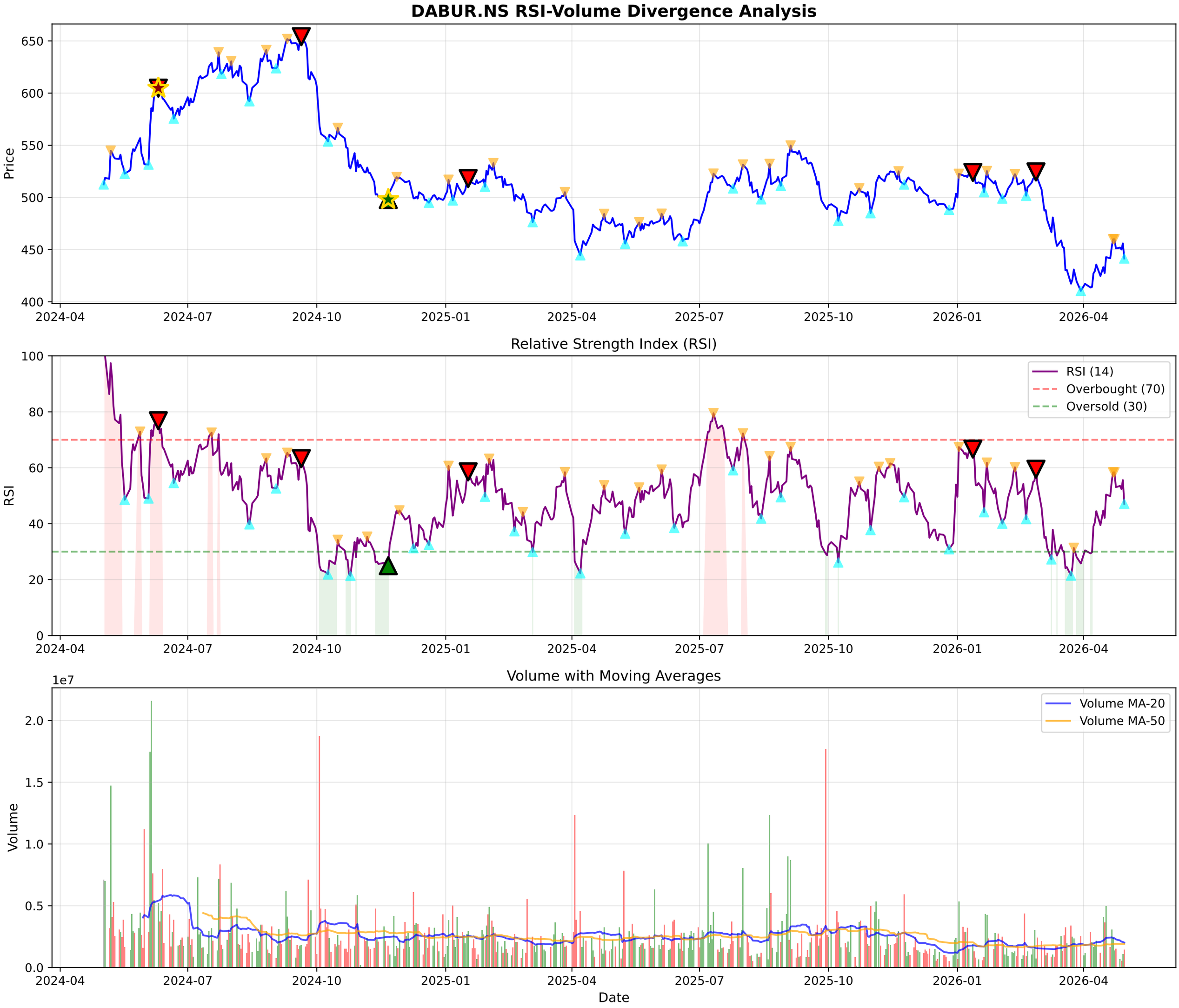
DABUR.NS RSI-Volume Divergence Analysis
Price
650
600
550
500
450
400
2024-04
2024-07
2024-10
2025-01
2025-04
2025-07
2025-10
2026-01
2026-04
Relative Strength Index (RSI)
RSI
100
80
60
40
20
0
RSI (14)
Overbought (70)
Oversold (30)
Volume with Moving Averages
1e7
Volume
2.0
1.5
1.0
0.5
0.0
Volume MA-20
Volume MA-50
Date

DABUR.NS - Volume Analysis

═══ VOLUME ANALYSIS ═══:	
Status:	**32 Signals Detected**
:	
2026-02-27 [-]:	Distribution Day
2026-03-13 [-]:	Distribution Day
2026-03-18 [-]:	Distribution Day
2026-04-06 [-]:	Distribution Day
2026-04-16 [-]:	Distribution Day

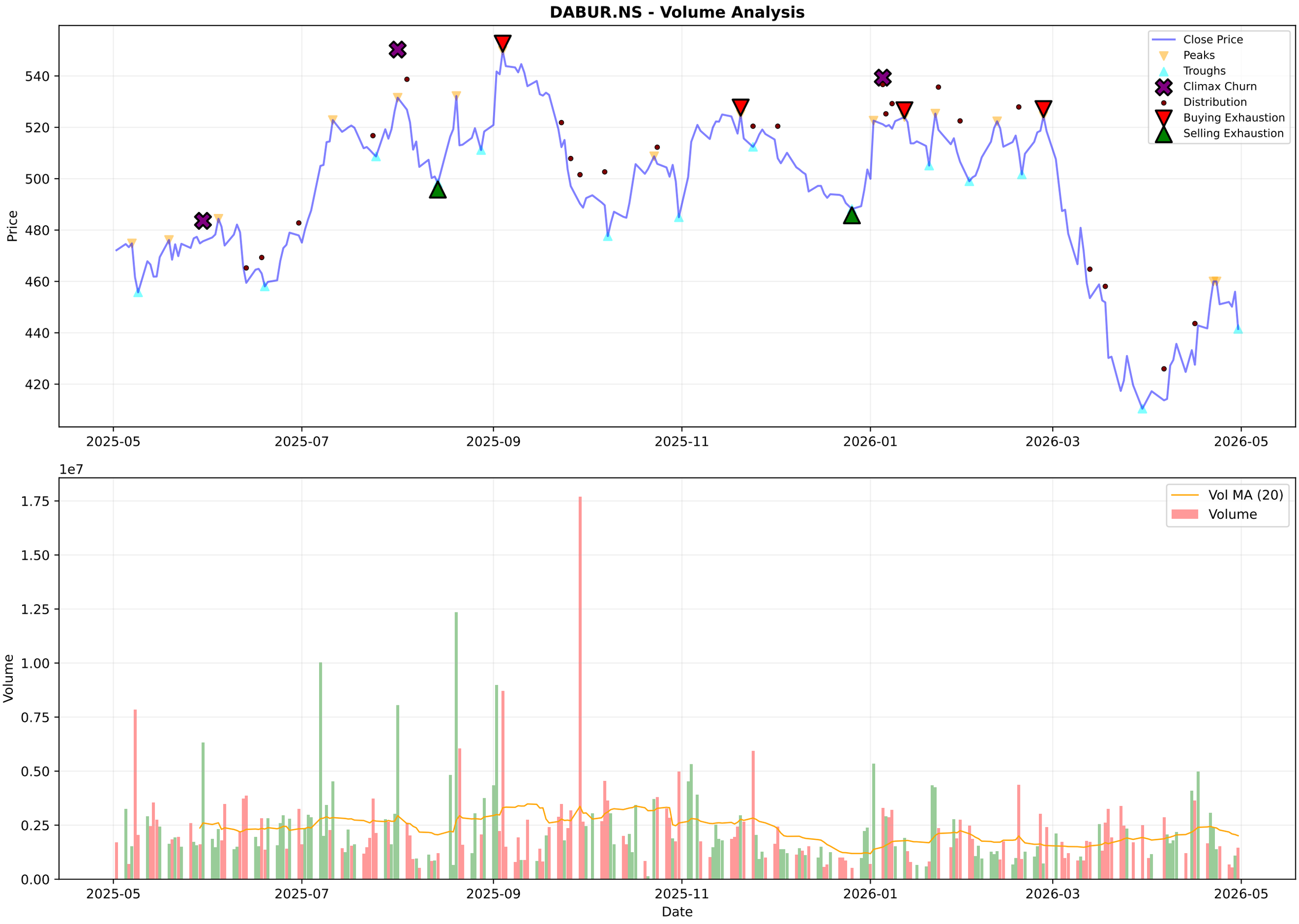
DABUR.NS - Volume Analysis
Close Price
Peaks
Troughs
Climax Churn
Distribution
Buying Exhaustion
Selling Exhaustion
Price
540
520
500
480
460
440
420
2025-05
2025-07
2025-09
2025-11
2026-01
2026-03
2026-05
1e7
Vol MA (20)
Volume
Volume
1.75
1.50
1.25
1.00
0.75
0.50
0.25
0.00
Date

DABUR.NS - Candlestick Classification Summary

═══ CANDLESTICK CLASSIFICATION ═══:	
Latest Classification:	**Seller Control**
Recent Trend Score (10-day avg):	0.20
:	
Distribution:	
No Control:	130
Seller Control:	50
Buyer Control:	41
Seller Strong Control:	4
Buyer Strong Control:	4

DABUR.NS - Candlestick Classification
Seller Strong Control
Seller Control
No Control
Buyer Control
Buyer Strong Control
Price
575
550
525
500
475
450
425
400
1e7
Volume
1.5
1.0
0.5
0.0
2025-08-06
2025-09-03
2025-09-29
2025-10-27
2025-11-21
2025-12-17
2026-01-13
2026-02-09
2026-03-06
2026-04-06
Date

Multi-Timeframe Supertrend Analysis

Timeframe	Status	Value	Last Price	Signal Date
1 Week	**DOWNTREND (Sell)**	466.65	442.95	2025-10-27
1 Day	**UPTREND (Buy)**	417.61	441.5	2026-04-21
15 Min	**DOWNTREND (Sell)**	447.8	442.55	2026-04-30

Multi-Timeframe MACD Analysis

Timeframe	Trend	Momentum	Signal
1 Week	**Bearish**	Weakening	No Signal
1 Day	**Bullish**	Weakening	No Signal
15 Min	**Bullish**	Strengthening	No Signal

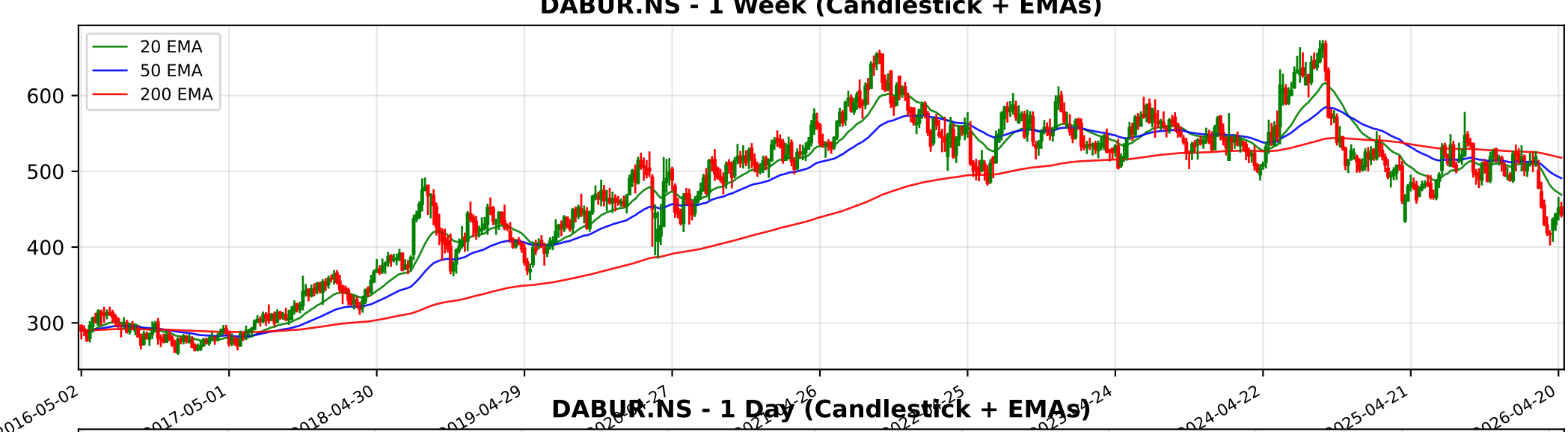
DABUR.NS - 1 Week (Candlestick + EMAs)
20 EMA
50 EMA
200 EMA
600
500
400
300
2016-05-02
2017-05-01
2018-04-30
2019-04-29
2024-04-22
2025-04-21
2026-04-20

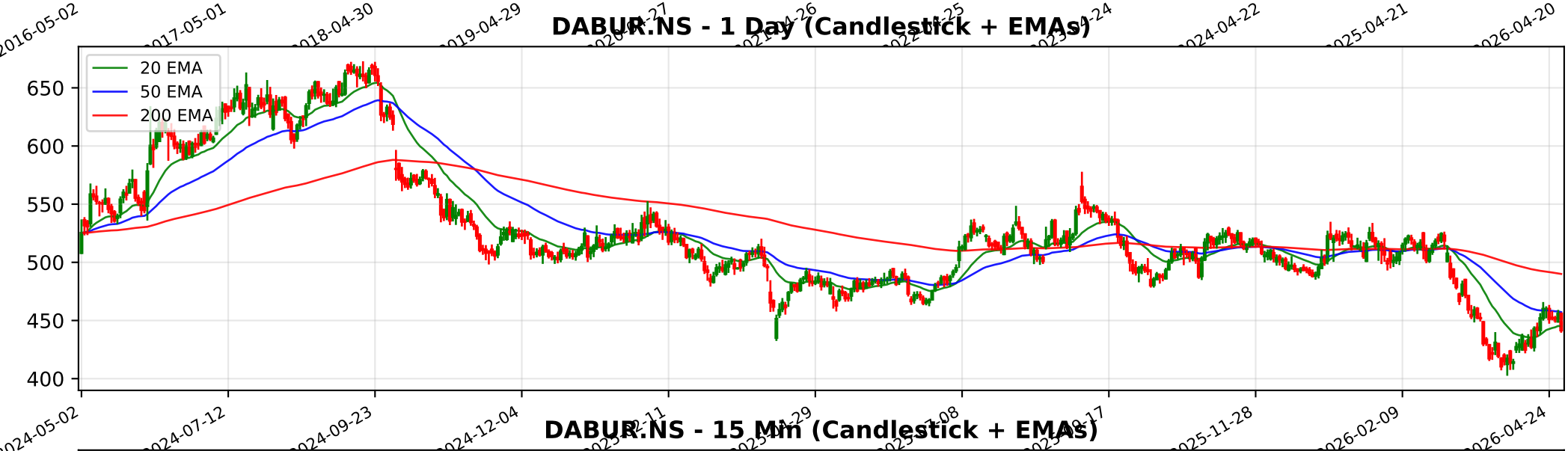
DABUR.NS - 1 Day (Candlestick + EMAs)
20 EMA
50 EMA
200 EMA
650
600
550
500
450
400
2024-05-02
2024-07-12
2024-09-23
2024-12-04
2025-11-28
2026-02-09
2026-04-24

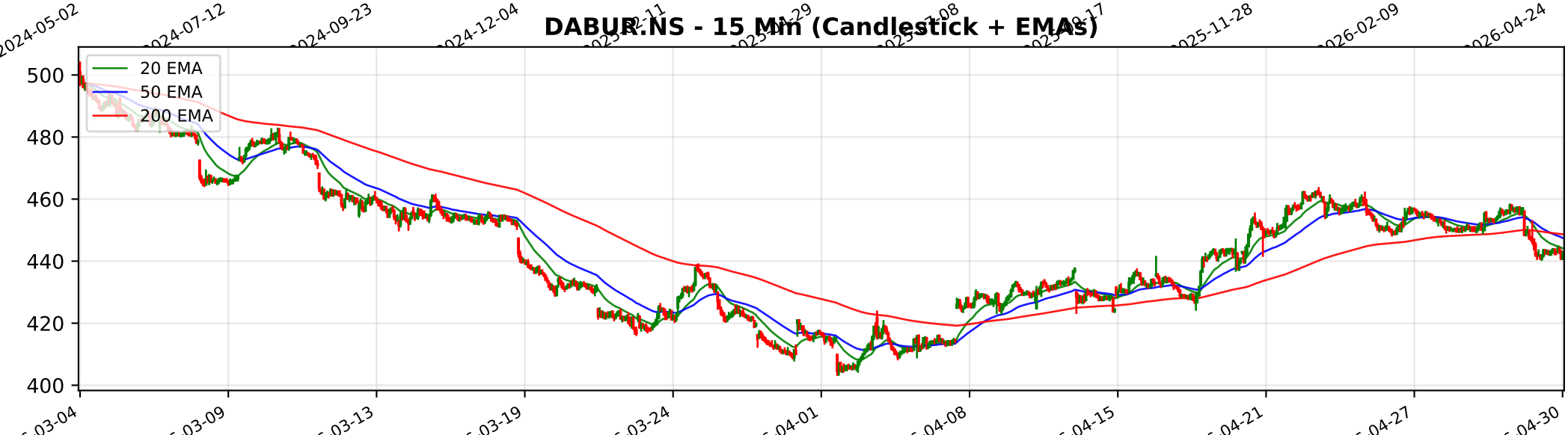
DABUR.NS - 15 Min (Candlestick + EMAs)
20 EMA
50 EMA
200 EMA
500
480
460
440
420
400
03-04
03-09
03-13
03-19
03-24
04-01
04-08
04-15
04-21
04-27
04-30

Trendlyne Snapshot - DABUR_main

Markets | MarketMind AI | Baskets | Alerts | F&O | MF | Reports | Screeners | Subscribe | Superstars | Portfolio | Watchlist | Insider Trades | Results | More

Search Stock, IPO, MF

MARKETS / SECTOR : FMCG / INDUSTRY : PERSONAL PRODUCTS / DABUR INDIA LTD.

Dabur India Ltd.

NSE: DABUR | BSE: 500096

Dabur Live Share Price Today, Share Analysis and Chart

Expensive Performer

Iran War Impact | Ask MarketMind AI

ABOUT Dabur India Ltd. is a major fast-moving consumer goods (FMCG) company specializing in Ayurvedic and nature-based products. The company operates across diverse categories including healthcare, home and personal care, and food and beverages. With a leg... Read More

441.50 -14.50 (-3.18%)

↓ 52W Low on Apr 02, 2026

1.5M NSE+BSE Volume

NSE 30 Apr, 2026 3:31 PM (IST)

Watchlist | Portfolio | Alert | My Notes

Board Meeting The next board meeting for Dabur is on 07 May 2026 for the purpose of Audited Results & Final Dividend — See details

Overview | FORECASTER | Buy Sell Zone | F&O | Financials | Charts & Report | News | Reports | Technicals | Shareholding | Deals | Corporate Actions | Alerts | About

Durability score 65.0 / 100 — High Financial Strength

Valuation Score 30.0 / 100 — Expensive Valuation

Momentum Score 46.8 / 100 — Technically Neutral

Analyst Price Target 519

1Yr Price target upside is 18%

Expensive Performer — These stocks are strong in quality but with mid-range technicals. Their valuations are expensive — View Similar — Embed DVM

DVM | Key Metrics | Price Chart | Forecaster | Financials | Technicals | Shareholding | Deals | Documents | Corporate actions | Company Profile

10 (S) 11 (W) 3 (O) 2 (T)

SWOT Analysis

Check Before You Buy

VIEW FULL CHECKLIST

High rank — 12 Positive • 11 Negative

52.2% Pass in checklist

0 | 45 | 55 | 100

PE Valuation Check

Right Now — Undervalued 27.4%

1 Year Forward — Undervalued 32.1%

INSIGHT Dabur is undervalued at both current PE and future earnings estimates.

Dabur Key Metrics

Preset Metrics: Preset Metrics

Trendlyne Snapshot - DABUR_forecaster

Markets | MarketMind AI | Baskets | Alerts | F&O | MF | Reports | Screeners | Subscribe | Superstars | Portfolio | Watchlist | Insider Trades | Results | More

Search Stock, IPO, MF

MARKETS / SECTOR : FMCG / INDUSTRY : PERSONAL PRODUCTS / DABUR INDIA LTD.

Dabur India Ltd.

NSE: DABUR | BSE: 500096

Expensive Performer

Download real time STOCK REPORT

Iran War Impact

441.50 -14.50 (-3.18%)

↓ 52W Low on Apr 02, 2026

1.5M NSE+BSE Volume

NSE 30 Apr, 2026 3:31 PM (IST)

Watchlist | Portfolio | Alert | My Notes

Board Meeting: The next board meeting for Dabur is on 07 May 2026 for the purpose of Audited Results & Final Dividend — See details

Overview | FORECASTER | Buy Sell Zone | F&O | Financials | Charts & Report | News | Reports | Technicals | Shareholding | Deals | Corporate Actions | Alerts | About

Dabur - DABUR - stock price prediction, stock forecast, target price, analyst ratings from 37 analysts

Dabur has a share price target of Rs 519, revenue growth forecast of 5.2%, and profit growth estimate of 7.7% for FY26, based on top 37 analyst calls.

Dabur FORECASTER - Analyst Estimates

FORECASTER DASHBOARD →

SHARE PRICE TARGET FORECAST

12 MONTH ESTIMATE

EPS FORECAST

QUARTER | ANNUAL

CONSENSUS RECOMMENDATION

37 ANALYST Recommendations

HOLD

8	8	17	2	4	Dec '25
7	7	16	2	4	Jan '26
9	7	15	2	4	Feb '26
9	7	15	2	4	Mar '26
9	7	16	2	3	Apr '26