© 2026 Stock Research. All Rights Reserved.

# Strategic Trading Analysis

Here is an analysis of the provided stock report based on a 1-to-4-month positional trading horizon.

## Step 1: Audit the Data

- **Data Present:**
  - Multi-timeframe price charts (Weekly, Daily, 15m) and moving averages (EMA 20, 50, 200).
  - Momentum and trend indicators (MACD, RSI, Supertrend, Bollinger Bands).
  - Volume analysis and Candlestick classification.
  - Relative Strength analysis against the sector benchmark (^CNXPHARMA).
  - Fundamental growth metrics and analyst consensus targets.
- **Data Missing:**
  - Broader market index trend analysis (e.g., Nifty 50) to evaluate absolute market tailwinds.
  - Detailed institutional ownership changes or specific block deal data.
- **Confidence Level: High**. The report provides an exceptionally thorough top-down and bottom-up technical and fundamental view, offering enough confluence points to make a calculated positional trading decision.

## Step 2: Analyze the Setup

DIVISLAB.NS presents a structurally sound medium-term setup, but it is currently battling short-term exhaustion. * **Price Structure & Trend:** The stock is in a confirmed long-term uptrend. Following a healthy medium-term correction down to the ~5700 level, it has aggressively rebounded. A "Golden Cross" (EMA 50 crossing above EMA 200) occurred on 2026-04-30, signaling strong medium-term bullish structural alignment. * **Relative Strength:** The stock has been classified as an "Emerging Leader" against the Pharma index, with 1M and 3M RS ratios above 1.0. A Turnaround Status is actively detected.* **Momentum & Volume Constraints:** While the daily MACD and RSI (66.09) are bullish, immediate momentum is stalling. Crucially, the Volume Analysis explicitly flags a "Buying Exhaustion (**Bearish** Div)" on April 29 and a "Distribution Day" on April 30. Furthermore, the 15-minute Supertrend has flipped to Sell, and the Daily MACD indicates weakening momentum. * **Confluence:** Price is currently hovering at INR 6502.50, slightly extended from the newly formed EMA confluence zone (INR 6212 - INR 6279). Analyst price targets average around INR 6877, leaving less than a 6% upside from current levels, which compresses the risk/reward ratio if entered at the market.

## Step 3: Formulate the Recommendation

**NO (Do not enter at current market price).**

**Reasoning:** Entering a positional trade immediately after an explicit "Buying Exhaustion" signal and a distribution day carries unnecessary short-term risk. The price is extended from its primary support moving averages, and the 15-minute timeframe indicates a localized pullback has already begun. Purchasing here yields an unfavorable risk-to-reward ratio.

© 2026 Stock Research. All Rights Reserved.

However, the broader technical structure (Golden Cross, RS Turnaround) makes this an excellent **potential setup on a retracement**.

Here is the conditional plan:* **Condition to Buy:** Wait for a cooling-off period and a retracement back into the moving average confluence zone (EMA 20 and EMA 50). Price must show a stabilization or a bullish reversal candlestick on the daily chart near this support.* **Entry Price:** INR 6250.00 - INR 6300.00 (Scaling in near the EMA 20 and the recent breakout retest).* **Stop Loss:** INR 5980.00 (A hard stop placed safely below the 200 EMA at INR 6212, the daily Supertrend at INR 6120, and the recent psychological swing low).* **Take Profit:** INR 6950.00 - INR 7000.00 (Targeting the previous major resistance zones shown on the weekly/daily charts, aligning with a ~10-12% positional gain and a solid >1:2 risk-to-reward ratio).

# Candlestick Classification Analysis

As a seasoned Candlestick Trader, I have analyzed the "Candlestick Classification" chart (Pages 20 and 21) for DIVISLAB.NS using your proprietary 5-step classification logic.

Here is my professional interpretation of the recent price action and my prediction for the stock's future movement.

## 1. Macro View & Distribution Context

Looking at the summary on Page 20, the historical distribution shows that "No Control" (indecision) dominates the chart with 113 days, while "Buyer Control" (55) and "Seller Control" (55) are perfectly balanced over the broader timeframe. Extreme days ("Strong Control") are very rare (3 days each). * **Trader's Takeaway:** This stock generally moves in steady, moderate grinds rather than volatile, high-ATR explosive swings. Significant trend shifts will be telegraphed by clusters of "Buyer/Seller Control" rather than single "Strong" signal days.

## 2. Recent Price Action & Candlestick Interpretation

Reviewing the far-right side of the chart on Page 21 (late March to early May 2026), we can break down the narrative:

- **The Rejection of the Lows:** In late March/early April, the stock experienced a sharp drop toward the 5700-5800 level. Notably, the bottoming sequence featured indecision candles (Grey/No Control) and lacked consecutive "Seller Strong Control" (Dark Red) candles, indicating that downward momentum was exhausting and sellers lacked the volume/conviction to push lower.
- **The Bullish Reversal:** Following the bottom, the stock initiated a strong sequence of higher highs and higher lows. Over the last several weeks, the chart is dominated by **"Buyer Control" (Light Green)** and **"No Control" (Grey)** candles.
- **The Absence of Sellers:** In the recent leg up from ~6000 to the current price of 6502.50, there is a distinct absence of Red (Seller Control) candles. Every minor pullback or intraday dip has been bought up, leading to closes near the highs (Step 2 of your logic) and long lower wicks showing buyer defense (Step 3).
- **Current Status:** The latest classification is exactly **"Buyer Control"**, and the 10-day average trend score

© 2026 Stock Research. All Rights Reserved.

is positive at **0.20**. This means that over the last two weeks, the net net of body strength, close positions, and volume multipliers heavily favors the bulls.

### 3. Future Price Prediction: Bullish Bias

Based strictly on the candlestick classification system, **the future price direction is predicted to be UP**, with the stock likely aiming to retest prior local highs in the 6600-6800 zones.

**Why?**1. **Sustained Conviction without Exhaustion:** The ascent is being built on "Buyer Control" (+1) rather than "Buyer Strong Control" (+2). In price action trading, a steady climb on +1 scores is highly sustainable. It shows consistent accumulation without the climax/exhaustion volume that often accompanies +2 blow-off tops. 2. **Close Position Strength:** According to Step 2 of your algorithm, to maintain "Buyer Control" designations day after day, the stock must be consistently closing near its daily highs. This means overnight hold conviction is strong; institutional buyers are not taking intraday profits but are comfortable holding.3. **Volume Validation:** While we don't see massive volume spikes (which would trigger +2), the volume is sufficient (>0.8x avg) to prevent the algorithm from downgrading these green days to 0.

**Trading Plan / Watchouts:**The bulls are in the driver's seat. The immediate path of least resistance is upward. I would maintain a **Long/Bullish** bias as long as the price continues to print Light Green (+1) or Grey (0) candles. The primary warning sign to abandon this bullish prediction would be the sudden appearance of a **"Seller Control" (-1)** or **"Seller Strong Control" (-2)** candle with a high volume multiplier closing near its lows, which would indicate that trapped sellers from previous highs are unloading their positions. Until that bearish validation appears, ride the buyer-controlled trend upward.

# News & Analyst Targets

As a stock research analyst, I have reviewed the latest market data, exchange filings, and sector reports to provide you with a comprehensive update on Divi's Laboratories Ltd. (NSE: DIVISLAB) as of May 1, 2026.

Here is the latest intelligence on the stock broken down by your requirements:

## 1) Latest News for DIVISLAB This Week

- **Massive Capacity Expansion & Supply Deal:** In highly significant corporate news reported in late April 2026, Divi's Laboratories announced it is in the process of entering into a long-term supply agreement with a customer. To support this, the company is planning a major capacity addition at its manufacturing facility with an estimated capital investment of INR 6.50 billion to INR 7 billion. The new facility is expected to be operational around January 2027.
- **Q4 FY26 Earnings Focus:** The market's immediate focus this week is on Divi's Q4 FY26 (January-March 2026) financial results, with the board scheduled to meet on April 29, 2026, to approve the audited financials. The street's consensus estimates for Q4 revenues stand at around INR 2,500 - INR 2,650 crores, keeping a close eye on US revenues and custom synthesis pipeline updates.
- **Rise in Institutional Ownership:** "Big money" continues to accumulate the stock. The latest shareholding updates released in mid-April indicate that institutional ownership in Divi's rose to 39.51% in the March 2026 quarter, up from 39.35% in the December 2025 quarter.

© 2026 Stock Research. All Rights Reserved.

## 2) Upgrades or Downgrades from Brokerages

- **Geojit BNP Paribas:** The brokerage **upgraded** Divi's Laboratories to a **"Hold"** rating on April 6, 2026, shifting from a previous "Reduce" stance. They have assigned a revised price target of INR 6,336.
- **Trendlyne Consensus:** The broader analyst consensus currently leans toward a "Buy/Hold" rating, with the worst of the recent API pricing downgrade cycle largely considered to be behind the company.
- **Simply Wall St / Fair Value Revisions:** Over the course of April 2026, several quantitative and fundamental analysts lifted the "fair value" estimates for the stock. Some bullish internal models have stretched the long-term fair value assumption to as high as INR 8,620 due to revised discount rates and profit margin expectations.

## 3) Other News Directly or Indirectly Impacting DIVISLAB

- **US Tariff & Pricing Headwinds:** A notable macro risk indirectly impacting Divi's and the broader Indian pharma sector involves recent reports that the US administration might impose heavy tariffs (potentially up to 100%) on drugmakers that fail to ensure low drug prices. This creates an overhang regarding US pricing pressures for generic API manufacturers.
- **Custom Synthesis vs. Generics:** While the generic drug segment continues to be a drag due to muted pricing, Divi's outlook remains positive due to its strong positioning in the **Custom Synthesis (CS)** space. Management's active engagement with global innovator clients and multiple validation projects are expected to commercialize over the next 1-2 years, offsetting the generics weakness.
- **GLP-1 Drug Opportunity:** The broader market continues to monitor Divi's qualification as a supplier for GLP-1 intermediates, which remains one of the most highly anticipated medium-term growth drivers for the firm's top line.

## 4) Latest Targets from Analyst Community and Brokerages

Below is a summary of the latest price targets issued by the analyst and brokerage community as of April/May 2026.

| Brokerage / Research Firm | Rating / View | Target Price (INR) | Latest Update / Context |
|---|---|---|---|
| Univest Analyst Consensus | Buy | INR 7,000 - INR 7,500 | April 2026 (12-Month Target Consensus) |
| Prabhudas Lilladher | Buy / Positive | INR 6,850 | Early 2026 Update (Based on robust CS revenues) |
| Trendlyne Average | Hold / Accumulate | INR 6,601 | April 2026 (Average of 6 major brokers) |
| Geojit BNP Paribas | Hold (Upgraded) | INR 6,336 | April 2026 |
| Simply Wall St (Bull Case) | Bullish Fair Value | INR 8,620 | April 2026 (Revised Fair Value Estimate) |
| Simply Wall St (Bear Case) | Conservative Est. | INR 5,140 | April 2026 (Lower-bound margin assumptions) |

*Disclaimer: As an analyst, I must note that the target achievements are highly contingent on the exact margins reported in the imminent Q4 FY26 earnings release and management's subsequent guidance for FY27.*

# Stock Detailed Analysis Report

# DIVISLAB.NS

Current Price: ₹6502.50

Generated: 2026-05-01 09:52

# DIVISLAB.NS - 3 Year Daily Price Chart

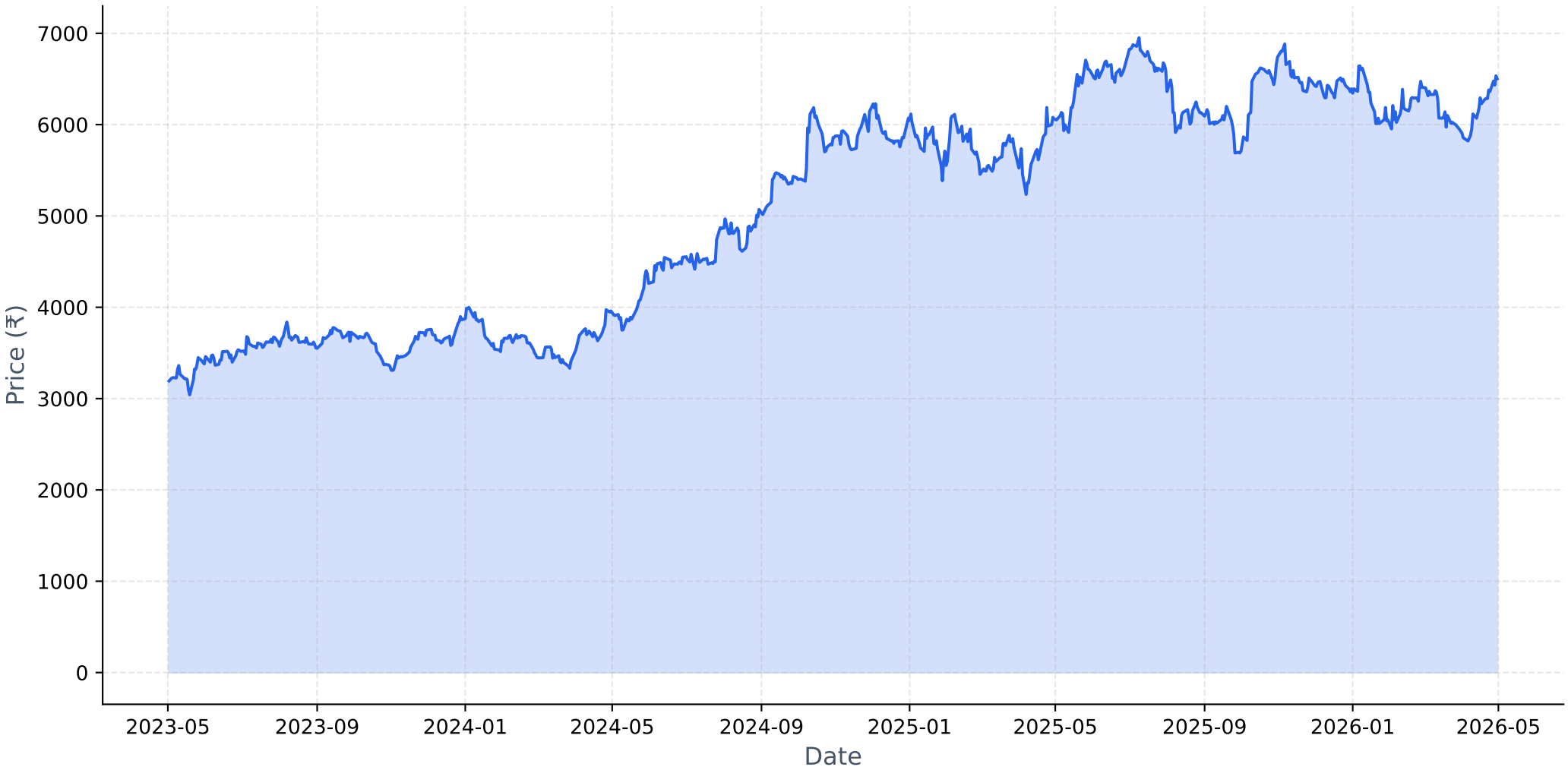

# Long-term Fundamental Analysis (4 Years)

| Metric | Is Growing? | Accelerating? | 1Y Growth | 3Y CAGR |
|---|---|---|---|---|
| Revenue | Yes | Yes | 19.61% | 1.95% |
| Net Income | No | Yes | 36.94% | -9.55% |
| ROE | Yes | Yes | 26.37% | 1.54% |
| EPS | No | Yes | 36.93% | -9.55% |

# Short-term Fundamental Analysis (6 Quarters)

| Metric | Is Growing? | Recent QoQ | Avg QoQ |
|---|---|---|---|
| Revenue | Yes | -5.49% | 1.22% |
| Net Income | Yes | -17.67% | 3.40% |
| EPS | Yes | 15.62% | 15.62% |

# DIVISLAB.NS - Relative Strength Analysis

| | |
|---|---|
| **═══ OVERVIEW ═══:** | |
| **Benchmark Index:** | ^CNXPHARMA |
| **Sector:** | Pharma |
| **Classification:** | **Emerging Leader** |
| **RS Score:** | 50.1/100 |
| **:** | |
| **═══ RS RATIOS ═══:** | |
| **1M RS:** | **1.051 [Leader]** |
| **3M RS:** | **1.010 [Leader]** |
| **6M RS:** | **0.954 [Neutral]** |
| **1Y RS:** | **0.968 [Neutral]** |
| **:** | |
| **═══ TURNAROUND ANALYSIS ═══:** | |
| **Turnaround Status:** | **!! DETECTED !!** |
| **:** | |
| **SIGNAL CRITERIA::** | |
| ✓ **Emerging RS:** | 1M (1.051) > 3M (1.010) |
| ✓ **Medium-term Lagging:** | 6M=0.954, 1Y=0.968 (≤1.0) |
| ✓ **Performance Improving:** | 3M (+7.4%) > 6M (-1.0%) |

# Relative Strength Analysis: DIVISLAB.NS vs ^CNXPHARMA
## Classification: Emerging Leader

### Price Performance Comparison (Normalized)

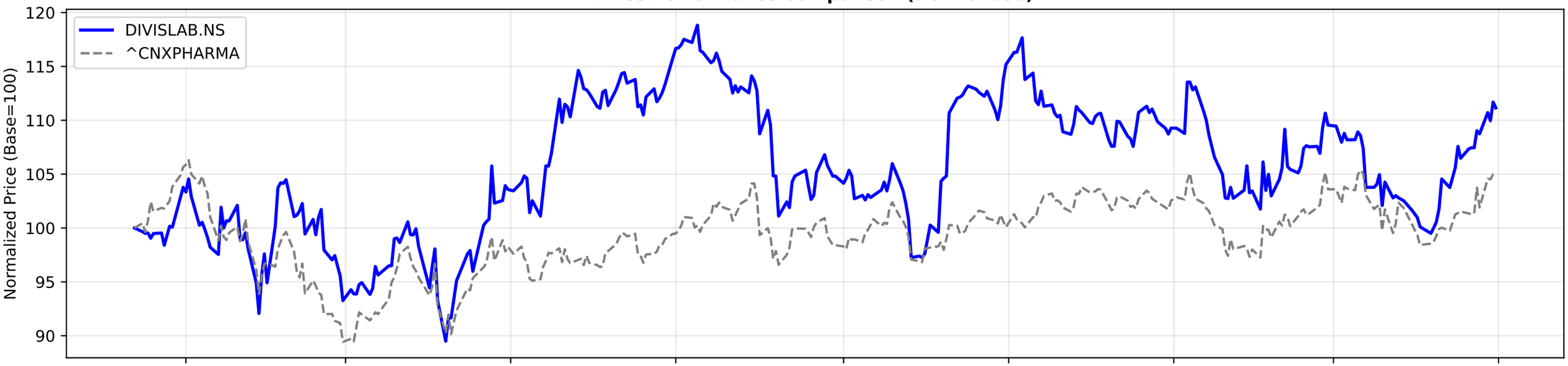


### RS Ratio Trends (Multiple Timeframes)

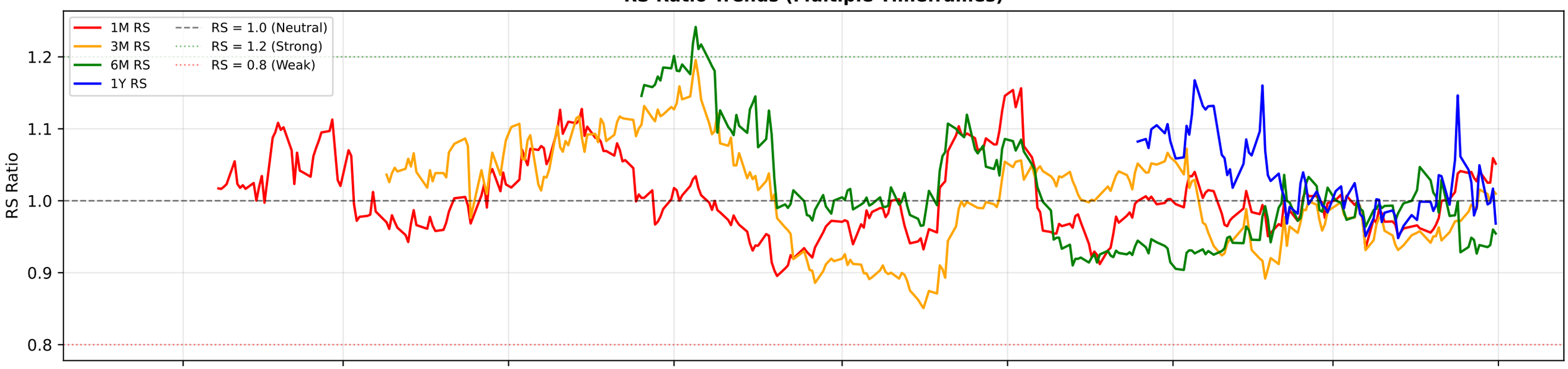


### RS Composite Score Timeline

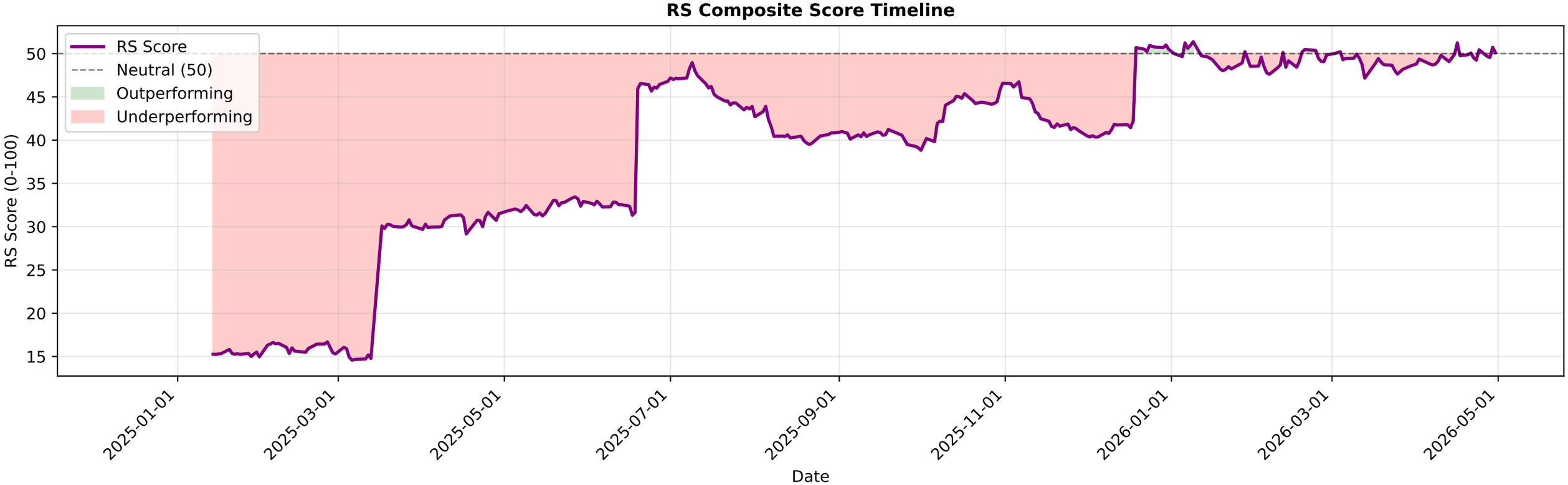

# DIVISLAB.NS - EMA Crossover Summary

| | |
|---|---|
| **EMA 20:** | 6279.56 |
| **EMA 50:** | 6221.10 |
| **EMA 200:** | 6212.83 |
| **Trend Status:** | **Strong Uptrend** |
| **Golden Cross Date:** | 2026-04-30 00:00:00+05:30 |
| **Golden Cross Price:** | 6502.50 |

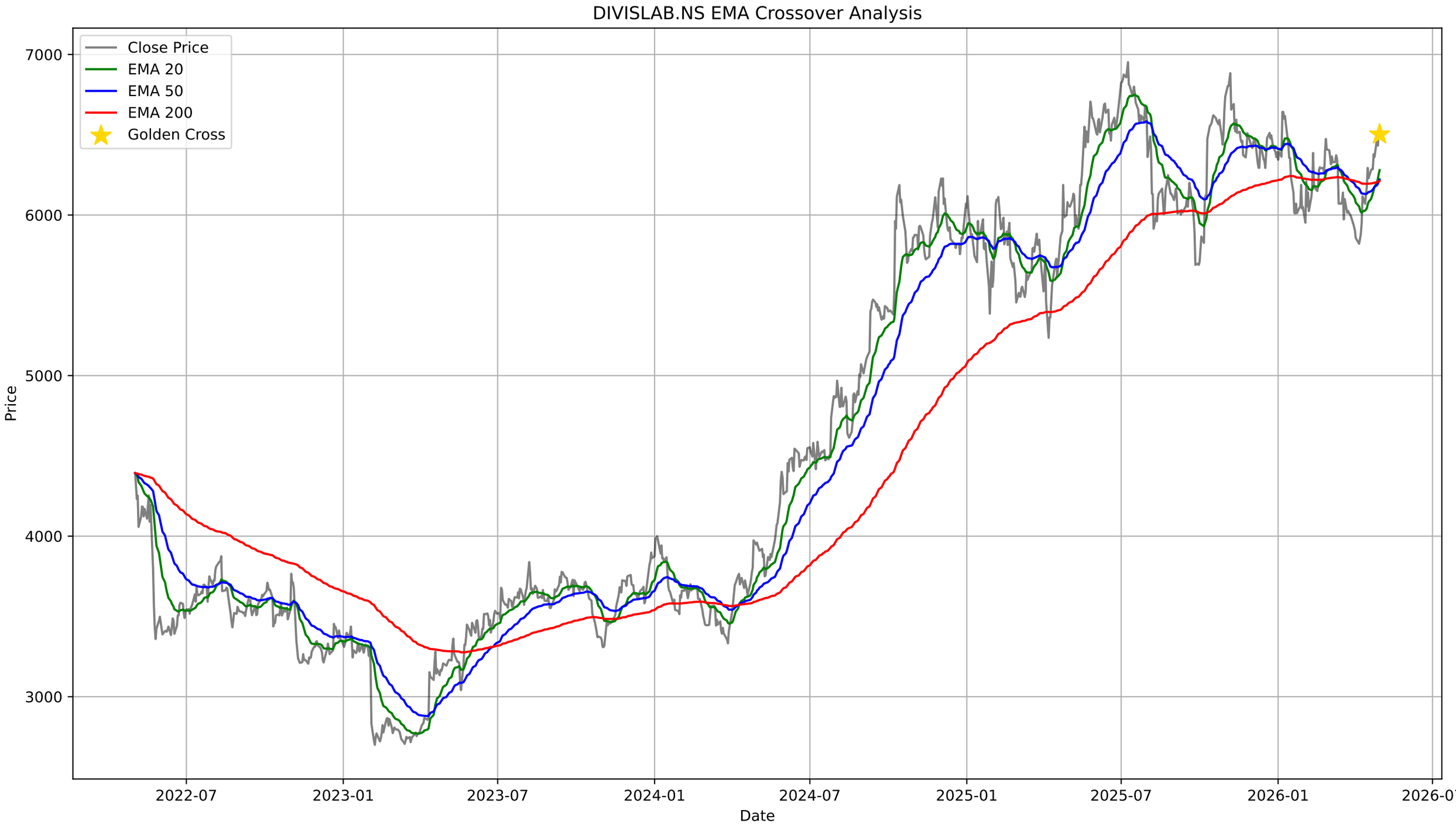
DIVISLAB.NS EMA Crossover Analysis
Close Price
EMA 20
EMA 50
EMA 200
Golden Cross
Price
7000
6000
5000
4000
3000
Date
2022-07
2023-01
2023-07
2024-01
2024-07
2025-01
2025-07
2026-01
2026-07

# DIVISLAB.NS - Bollinger Bands Summary

| | |
|---|---|
| **Current Price:** | 6502.50 |
| **Upper Band:** | 6660.30 |
| **Middle Band (SMA 20):** | 6184.62 |
| **Lower Band:** | 5708.95 |
| **%B:** | 0.8341 |
| **Band Width:** | 0.1538 |
| **Status:** | Upper Half |
| **Signal:** | None |
| **Recent Signal 1:** | **Buy Signal at 2026-03-19 00:00:00+05:30** |
| **Recent Signal 2:** | **Buy Signal at 2026-04-02 00:00:00+05:30** |
| **Recent Signal 3:** | **Buy Signal at 2026-04-06 00:00:00+05:30** |

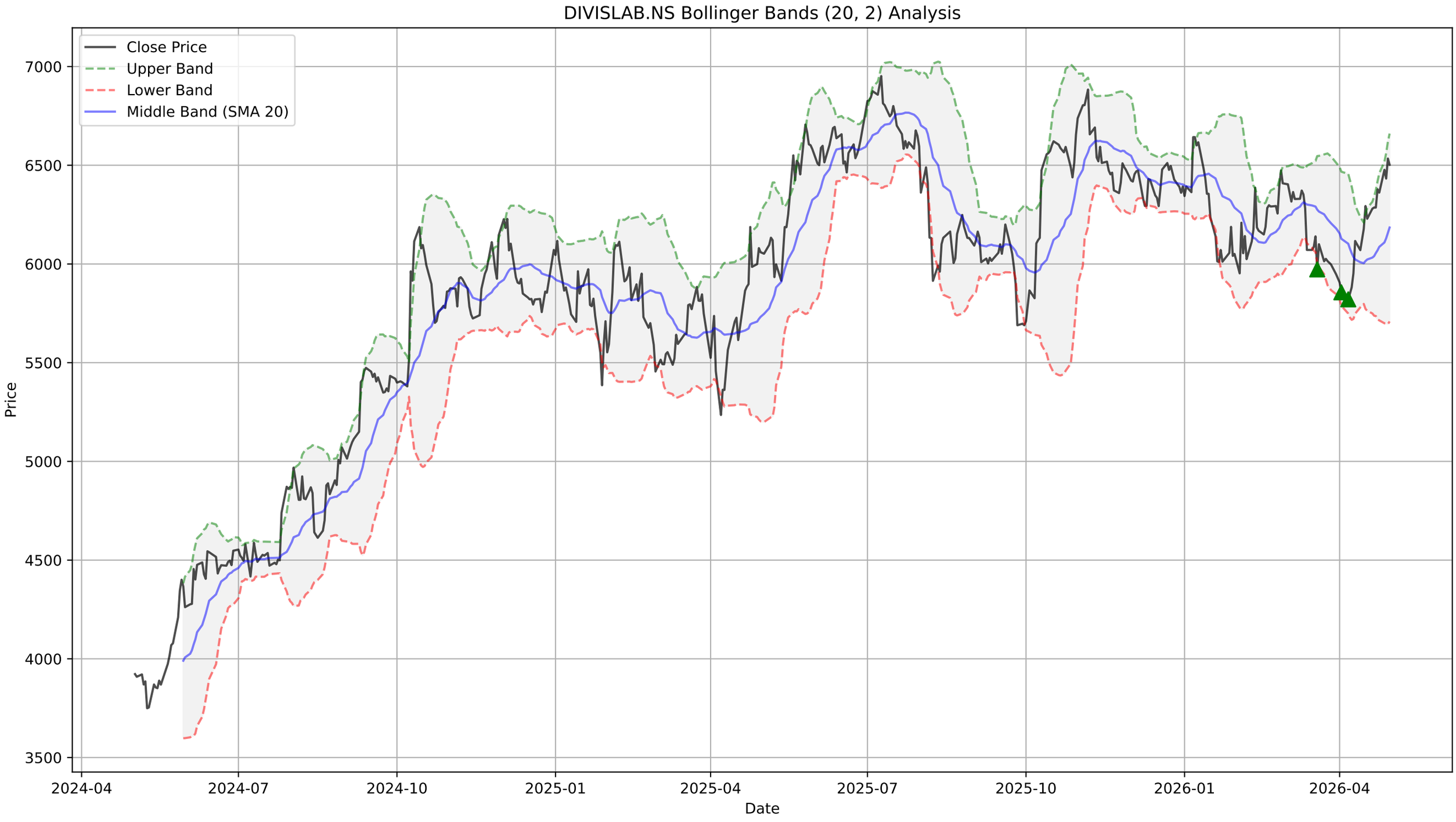
DIVISLAB.NS Bollinger Bands (20, 2) Analysis
Close Price
Upper Band
Lower Band
Middle Band (SMA 20)
Price
7000
6500
6000
5500
5000
4500
4000
3500
2024-04
2024-07
2024-10
2025-01
2025-04
2025-07
2025-10
2026-01
2026-04
Date

# DIVISLAB.NS - Supertrend Summary

| | |
|---|---|
| **Status:** | **UPTREND (Buy)** |
| **Supertrend Value:** | 6120.43 |
| **Signal Identified On:** | 2026-04-16 |

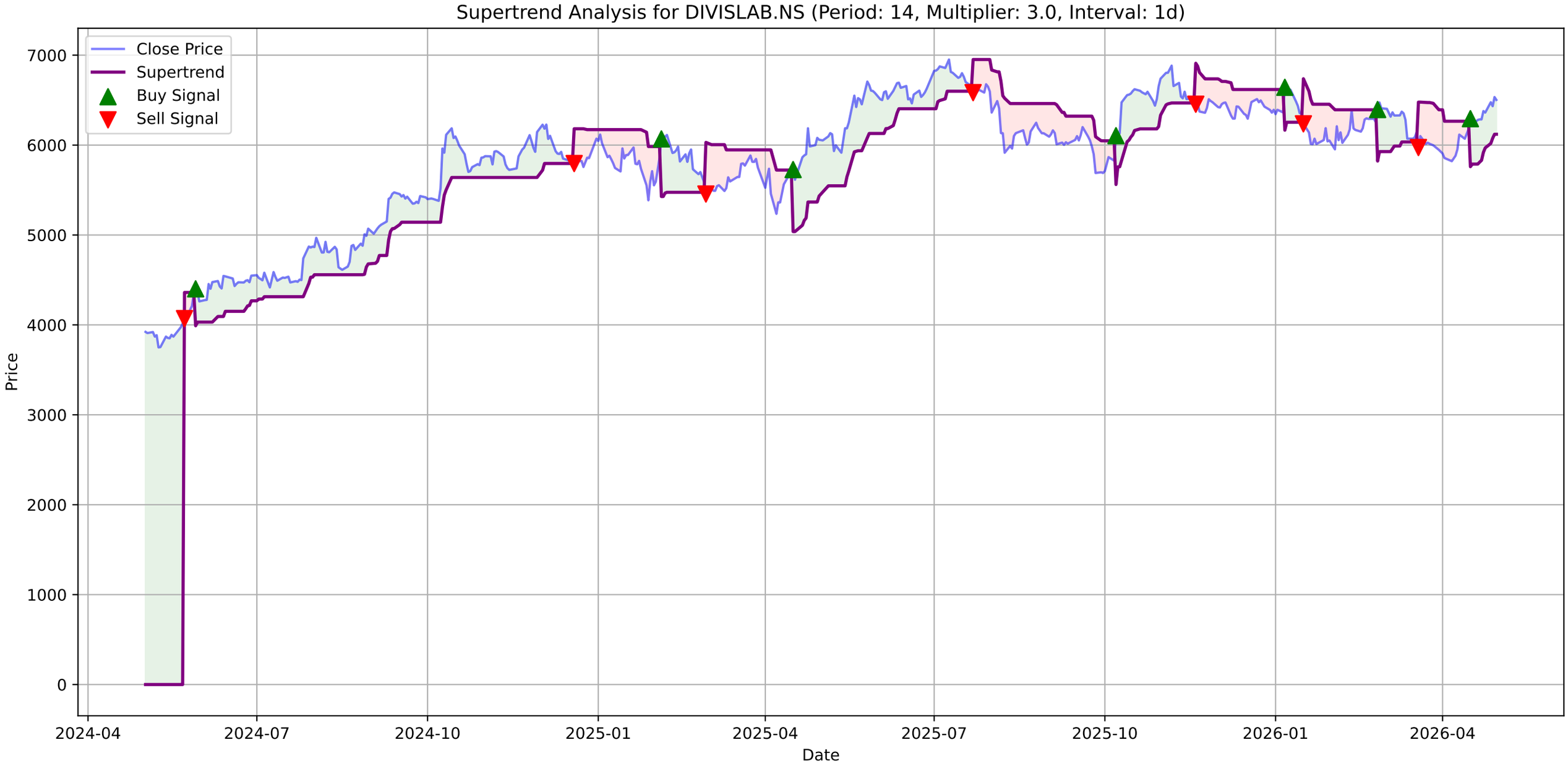
Supertrend Analysis for DIVISLAB.NS (Period: 14, Multiplier: 3.0, Interval: 1d)
Close Price
Supertrend
Buy Signal
Sell Signal
Price
Date
7000
6000
5000
4000
3000
2000
1000
0
2024-04
2024-07
2024-10
2025-01
2025-04
2025-07
2025-10
2026-01
2026-04

# DIVISLAB.NS - MACD Summary

| | |
|---|---|
| **MACD Line:** | 102.60 |
| **Signal Line:** | 58.37 |
| **Histogram:** | 44.24 |
| **Trend:** | **Bullish** |
| **Momentum:** | **Weakening** |
| **Signal:** | None |

DIVISLAB.NS Price
Close Price
7000
6500
6000
5500
5000
4500
4000
2024-04
2024-07
2024-10
2025-01
2025-04
2025-07
2025-10
2026-01
2026-04

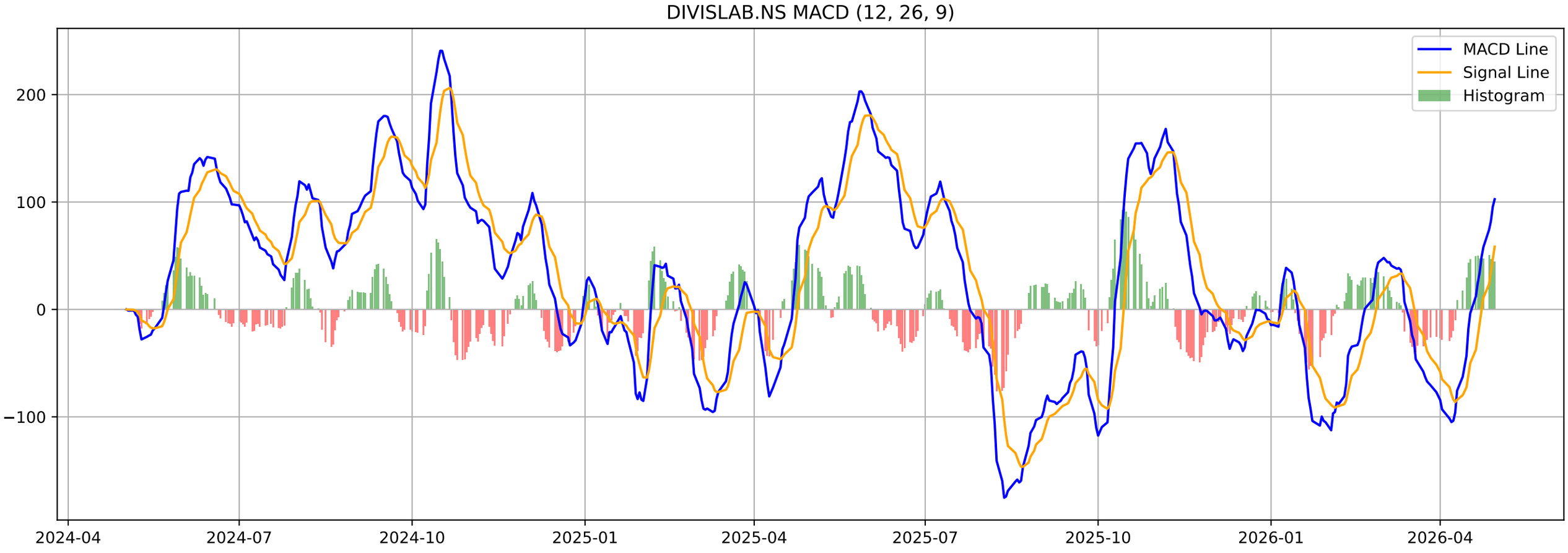
DIVISLAB.NS MACD (12, 26, 9)
MACD Line
Signal Line
Histogram
200
100
0
−100
2024-04
2024-07
2024-10
2025-01
2025-04
2025-07
2025-10
2026-01
2026-04

# DIVISLAB.NS - Volatility Squeeze Summary

| | |
|---|---|
| **BB Width:** | 0.1538 |
| **ATR:** | 127.5357 |
| **Total Signals:** | 0 |

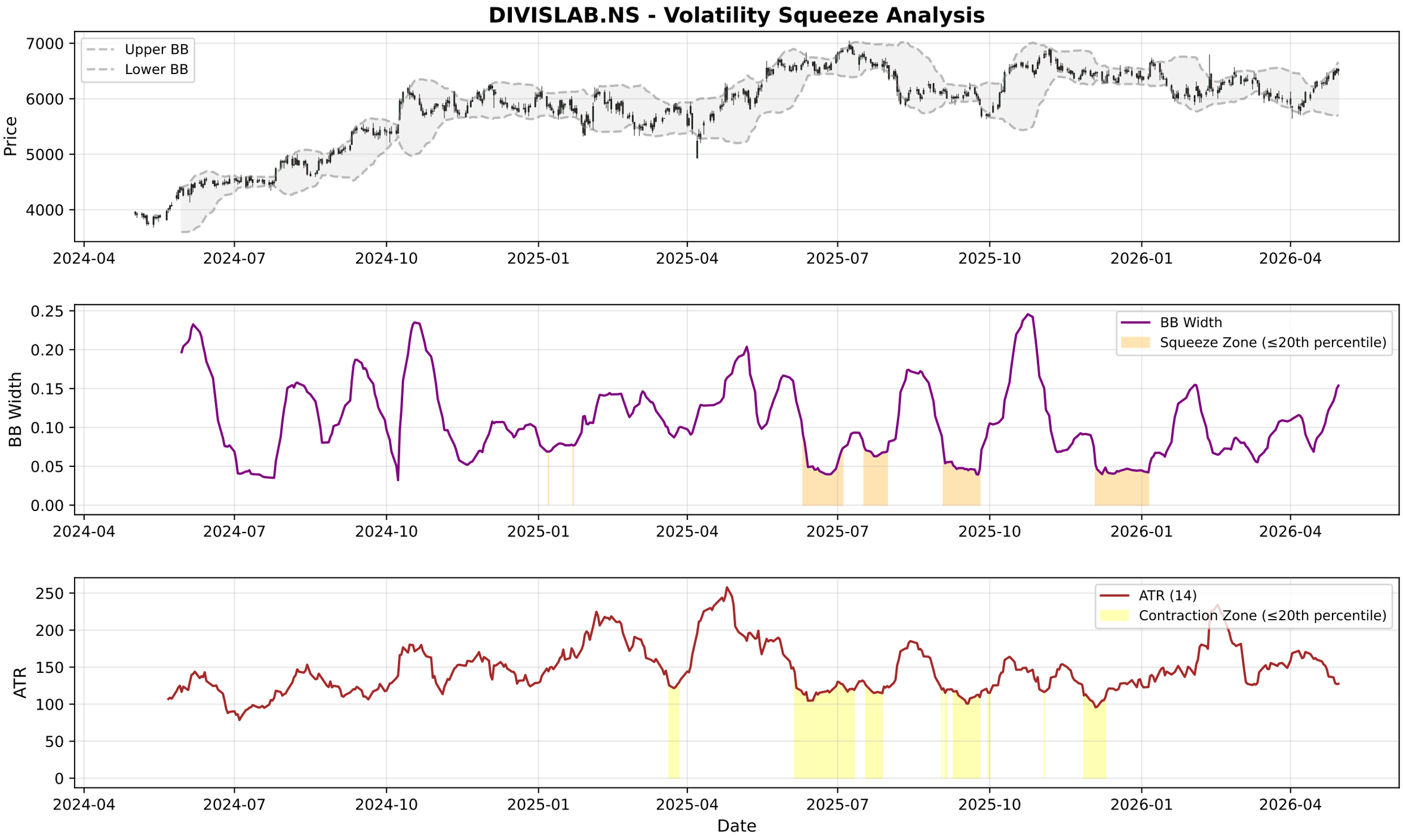
DIVISLAB.NS - Volatility Squeeze Analysis
Upper BB
Lower BB
Price
7000
6000
5000
4000
2024-04
2024-07
2024-10
2025-01
2025-04
2025-07
2025-10
2026-01
2026-04
BB Width
Squeeze Zone (≤20th percentile)
0.25
0.20
0.15
0.10
0.05
0.00
ATR (14)
Contraction Zone (≤20th percentile)
ATR
250
200
150
100
50
0
Date

# DIVISLAB.NS - RSI-Volume Summary

| | |
|---|---|
| **Current RSI:** | 66.09 |
| **Current Volume:** | 379741 |
| **Volume MA 20:** | 313814 |
| **Bullish Divergences:** | 1 |
| **Bearish Divergences:** | 1 |
| **Bullish Div 1:** | Date: 2025-12-17 00:00:00+05:30, Price: 6293.00 |
| **Bearish Div 1:** | Date: 2024-07-10 00:00:00+05:30, Price: 4587.77 |

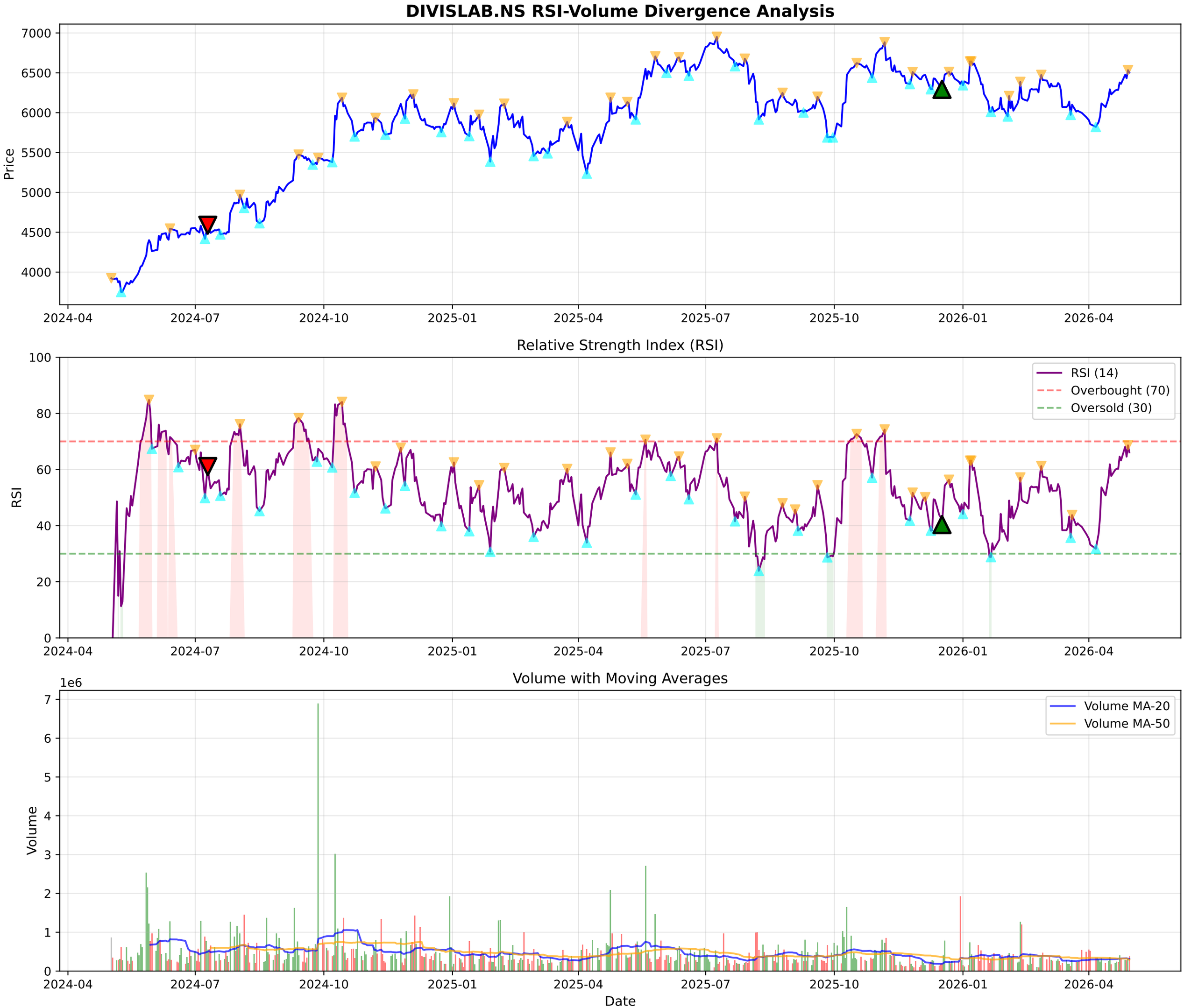
DIVISLAB.NS RSI-Volume Divergence Analysis
Price
7000
6500
6000
5500
5000
4500
4000
2024-04
2024-07
2024-10
2025-01
2025-04
2025-07
2025-10
2026-01
2026-04
Relative Strength Index (RSI)
RSI
100
80
60
40
20
0
RSI (14)
Overbought (70)
Oversold (30)
Volume with Moving Averages
1e6
Volume
7
6
5
4
3
2
1
0
Volume MA-20
Volume MA-50
Date

# DIVISLAB.NS - Volume Analysis

| | |
|---|---|
| **═══ VOLUME ANALYSIS ═══:** | |
| **Status:** | **33 Signals Detected** |
| **:** | |
| **2026-04-01 [-]:** | Distribution Day |
| **2026-04-02 [-]:** | Distribution Day |
| **2026-04-06 [-]:** | Distribution Day |
| **2026-04-29 [+]:** | **Buying Exhaustion (Bearish Div)** |
| **2026-04-30 [-]:** | Distribution Day |

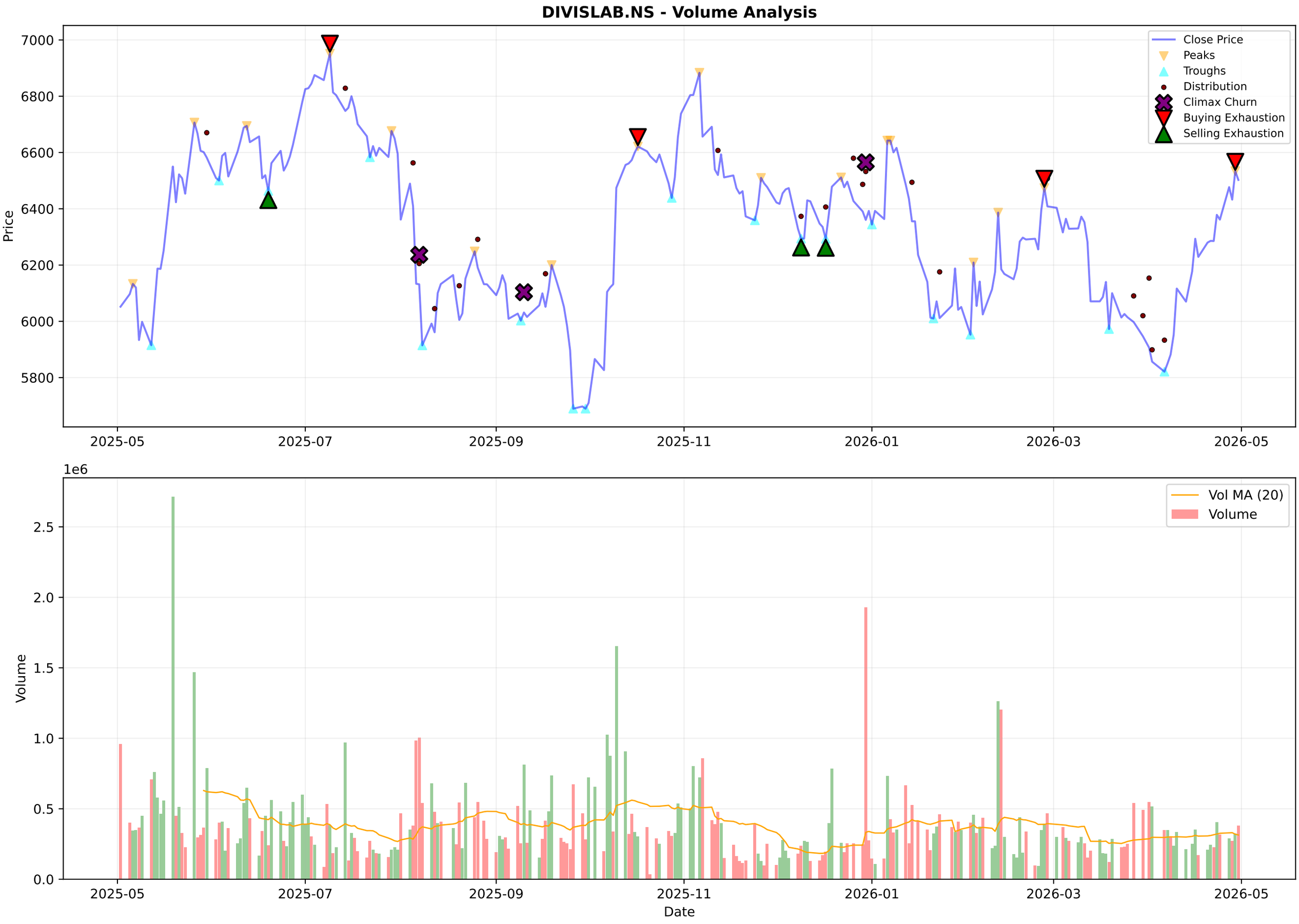
DIVISLAB.NS - Volume Analysis
Price
7000
6800
6600
6400
6200
6000
5800
Close Price
Peaks
Troughs
Distribution
Climax Churn
Buying Exhaustion
Selling Exhaustion
2025-05
2025-07
2025-09
2025-11
2026-01
2026-03
2026-05
1e6
Volume
2.5
2.0
1.5
1.0
0.5
0.0
Vol MA (20)
Volume
Date

# DIVISLAB.NS - Candlestick Classification Summary

| | |
|---|---|
| **═══ CANDLESTICK CLASSIFICATION ═══:** | |
| **Latest Classification:** | **Buyer Control** |
| **Recent Trend Score (10-day avg):** | 0.20 |
| **:** | |
| **Distribution:** | |
| **No Control:** | 113 |
| **Seller Control:** | 55 |
| **Buyer Control:** | 55 |
| **Seller Strong Control:** | 3 |
| **Buyer Strong Control:** | 3 |

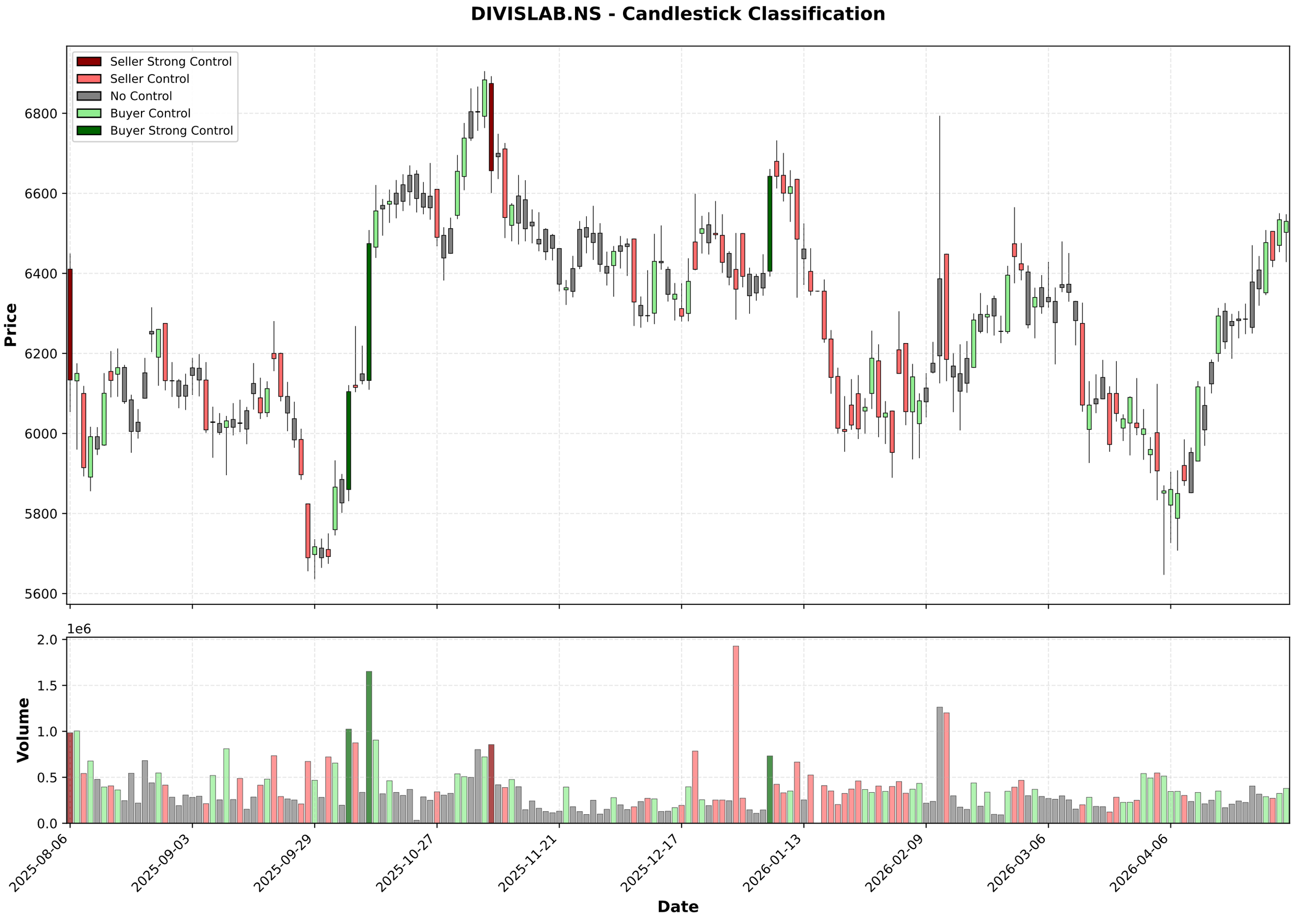
DIVISLAB.NS - Candlestick Classification
Seller Strong Control
Seller Control
No Control
Buyer Control
Buyer Strong Control
Price
6800
6600
6400
6200
6000
5800
5600
1e6
Volume
2.0
1.5
1.0
0.5
0.0
2025-08-06
2025-09-03
2025-09-29
2025-10-27
2025-11-21
2025-12-17
2026-01-13
2026-02-09
2026-03-06
2026-04-06
Date

## Multi-Timeframe Supertrend Analysis

| Timeframe | Status | Value | Last Price | Signal Date |
|---|---|---|---|---|
| 1 Week | **DOWNTREND (Sell)** | 6521.54 | 6508.0 | 2026-01-19 |
| 1 Day | **UPTREND (Buy)** | 6120.43 | 6502.5 | 2026-04-16 |
| 15 Min | **DOWNTREND (Sell)** | 6544.18 | 6508.0 | 2026-04-30 |

## Multi-Timeframe MACD Analysis

| Timeframe | Trend | Momentum | Signal |
|---|---|---|---|
| 1 Week | **Bullish** | Strengthening | No Signal |
| 1 Day | **Bullish** | Weakening | No Signal |
| 15 Min | **Bullish** | Weakening | No Signal |

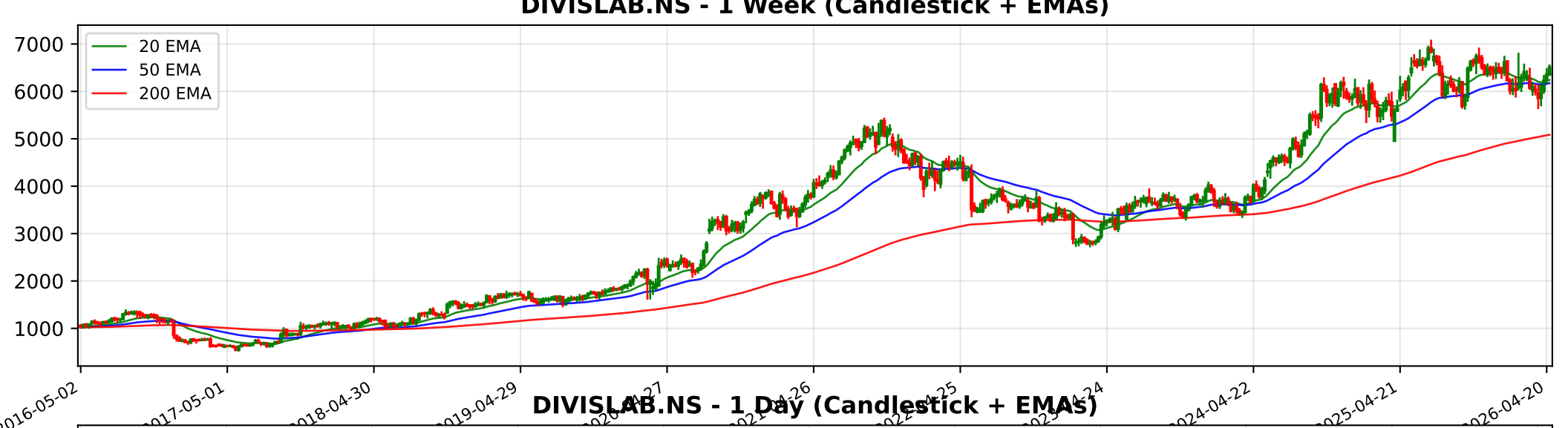
DIVISLAB.NS - 1 Week (Candlestick + EMAs)
20 EMA
50 EMA
200 EMA
7000
6000
5000
4000
3000
2000
1000
2016-05-02
2017-05-01
2018-04-30
2019-04-29
2024-04-22
2025-04-21
2026-04-20

DIVISLAB.NS - 1 Day (Candlestick + EMAs)
20 EMA
50 EMA
200 EMA
7000
6500
6000
5500
5000
4500
4000
2024-05-02
2024-07-12
2024-09-23
2024-12-04
2025-11-28
2026-02-09
2026-04-24

DIVISLAB.NS - 15 Min (Candlestick + EMAs)
20 EMA
50 EMA
200 EMA
6400
6200
6000
5800
03-04
03-09
03-13
03-19
03-24
04-01
04-08
04-15
04-21
04-27
04-30

Trendlyne Snapshot - DIVISLAB_main

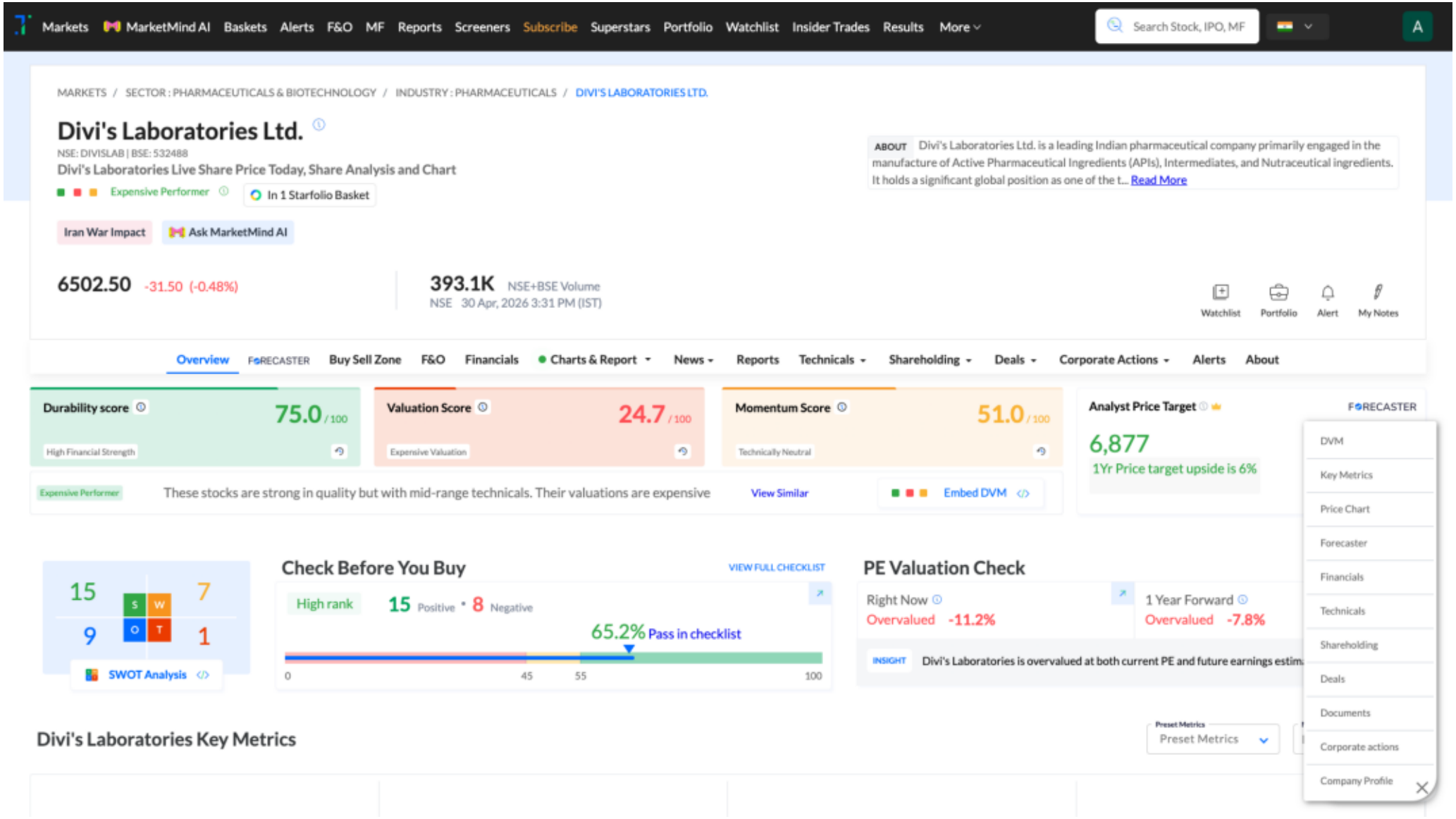

Trendlyne Snapshot - DIVISLAB_forecaster

Markets | MarketMind AI | Baskets | Alerts | F&O | MF | Reports | Screeners | Subscribe | Superstars | Portfolio | Watchlist | Insider Trades | Results | More

Search Stock, IPO, MF

MARKETS / SECTOR : PHARMACEUTICALS & BIOTECHNOLOGY / INDUSTRY : PHARMACEUTICALS / DIVI'S LABORATORIES LTD.

# Divi's Laboratories Ltd.

NSE: DIVISLAB | BSE: 532488

Expensive Performer

In 1 Starfolio Basket

Iran War Impact

Download real time STOCK REPORT

6502.50 -31.50 (-0.48%)

393.1K NSE+BSE Volume

NSE 30 Apr, 2026 3:31 PM (IST)

Watchlist | Portfolio | Alert | My Notes

Overview | FORECASTER | Buy Sell Zone | F&O | Financials | Charts & Report | News | Reports | Technicals | Shareholding | Deals | Corporate Actions | Alerts | About

## Divi's Laboratories - DIVISLAB - stock price prediction, stock forecast, target price, analyst ratings from 31 analysts

Divi's Laboratories has a share price target of Rs 6877, revenue growth forecast of 13.7%, and profit growth estimate of 16.8% for FY26, based on top 31 analyst calls.

## Divi's Laboratories FORECASTER - Analyst Estimates

FORECASTER DASHBOARD

SHARE PRICE TARGET FORECAST

12 MONTH ESTIMATE

EPS FORECAST

QUARTER | ANNUAL

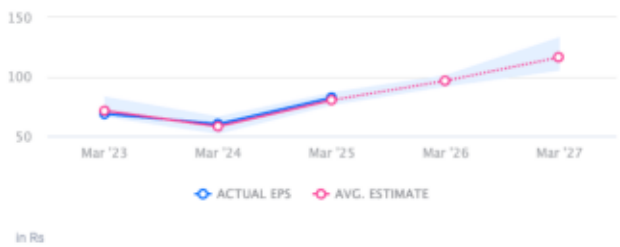


CONSENSUS RECOMMENDATION

31 ANALYST Recommendations

HOLD