© 2026 Stock Research. All Rights Reserved.

Strategic Trading Analysis

Step 1: Audit the Data

- **Data Present:** Daily, weekly, and 15-minute price charts, Moving Averages (20, 50, 200 EMA), Relative Strength analysis, MACD, RSI, Volume analysis (including distribution days), Bollinger Bands, Supertrend, multi-timeframe analysis, and fundamental/analyst estimates.
- **Data Missing:** Options chain/open interest data (derivatives sentiment), broad market breadth indicators, and real-time order flow.
- **Confidence Level:** High. The provided report is exceptionally comprehensive for a swing/positional equity trader. It contains all the necessary multi-timeframe price action, volume, momentum, and relative strength data required to make an informed technical decision.

Step 2: Analyze the Setup

Currently, the stock's price structure and momentum are unsupportive of a high-probability long entry for an intermediate-term target. * **Trend & Price Structure:** The stock had a powerful macro uptrend but has recently broken below its short-term and medium-term moving averages (20-day EMA at 7113 and 50-day EMA at 7167). The current price is 7109, placing it in a short-term downtrend. Furthermore, the weekly Supertrend has flipped to a "DOWNTREND (Sell)".* **Momentum & Volume:** The MACD indicates weakening momentum across multiple timeframes (Daily and Weekly). Volume analysis explicitly flags multiple recent "Distribution Days" and "Buying Exhaustion / **Bearish** Divergence," suggesting institutional selling pressure. * **Relative Strength:** The stock has been downgraded to a "Weakening Leader" compared to the Auto sector benchmark. * **Confluence:** Confluence is currently bearish. The combination of price residing below key moving averages, weakening relative strength, negative volume footprint, and waning momentum indicates that the stock is in an active corrective phase. The next major structural support resides near the 200-day EMA (6812) and the Supertrend baseline (6676).

Step 3: Formulate the Recommendation

Based on the analysis, my recommendation is **NO**. Entering now violates basic risk management principles as you would be catching a falling stock with deteriorating momentum. Capital should be preserved until the corrective phase concludes and accumulation resumes.

However, EICHERMOT.NS remains structurally strong on the longest timeframes. Here is the conditional plan for a prospective setup once the trend stabilizes:

- **Condition to Buy:** Wait for the stock to complete its correction and demonstrate renewed institutional demand. This requires a daily close back above the 50-day EMA (currently 7167) accompanied by above-average volume, neutralizing the current short-term downtrend.
- **Entry Price:** ~7200 (Hypothetical trigger upon confirming a strong daily close above the 50-day EMA).
- **Stop Loss:** 6780 (Hypothetical risk: placed just below the 200-day EMA, giving the trade room to breathe while capping downside risk).
- **Take Profit:** 7800 - 8000 (Hypothetical target: scaling out near previous highs and the analyst consensus target of 7808, offering an approximate 8% to 11% return over 1-4 months).

© 2026 Stock Research. All Rights Reserved.

Candlestick Classification Analysis

Based on the Candlestick Classification data provided in the report (specifically Pages 20 and 21) and applying the algorithmic methodology you outlined, here is a professional trader's interpretation of EICHERMOT.NS's current price action and future outlook.

1. Current Candlestick Classification Status

According to the Candlestick Classification Summary (Page 20):* **Latest Classification:** No Control* **Recent Trend Score (10-day avg):** 0.00* **Historical Context:** The vast majority of trading days fall under "No Control" (105 days), showing that extreme trend days (Strong Buyer/Strong Seller) are rare and highly significant when they do occur.

2. Price Action & Chart Interpretation (Page 21)

Looking at the classification chart and volume sub-plot, we can break down the market psychology based on the 5-step methodology:

- **The Sell-Off Phase (Feb - Mar 2026):** We can see a severe drop from the ~8100 peak down to the ~6600 level. During this plunge, there were multiple **Seller Control (-1)** and **Seller Strong Control (-2)** candles (red bars). These were characterized by large bearish bodies closing near their lows, validated by significant volume spikes (Step 4 of your logic).
- **The Rebound Attempt (Late Mar - Mid Apr 2026):** The stock found a floor around 6600 and bounced. However, looking closely at the candlestick colors during this bounce, we see mostly light green (**Buyer Control +1**) and grey (**No Control 0**) candles. Crucially, we lack the dark green **Buyer Strong Control (+2)** candles. This indicates a weak counter-trend rally lacking deep institutional conviction.
- **Current State (Far Right of Chart - Late Apr/May 2026):** The stock has settled into a tight trading range near the 7100 level. The candlesticks here are almost entirely grey (**No Control**).
  - *Algorithmically:* This means the candles have very small bodies (<0.5 ATR), long overlapping wicks (indecision), and are trading on average or low volume (Step 1 and Step 3).
  - *Volume:* The volume bars at the bottom have dried up significantly compared to the high-volume sell-off earlier in the year. Under Step 4 of your logic, low volume weakens any directional signal, driving the final mapping to a flat '0'.

3. Future Price Prediction & Trading Outlook

Short-Term Prediction: Sideways / Consolidation (Neutral) The precise 10-day average trend score of **0.00** is the ultimate signal of market equilibrium. Neither the bulls nor the bears are willing to commit capital at current levels. The stock is currently "resting" after a period of extreme volatility.

What to look for next (The Breakout/Breakdown Triggers): Because the stock is tightly coiled in a "No Control" phase with low volatility, a directional move is imminent once a catalyst arrives. As a price-action trader, you should not guess the direction, but rather wait for the algorithm to signal the next move:

- **Bullish Trigger:** You need to see a breakout above the recent local resistance (~7300-7400) accompanied by a **Buyer Strong Control (+2)** candle. Look for a large green body (>1.5 ATR), closing near its high, with volume surging >1.3x average. This would signal that institutions have stepped back in to accumulate.

© 2026 Stock Research. All Rights Reserved.

- **Bearish Trigger:** If the price prints a **Seller Control (-1)** or **Seller Strong Control (-2)** candle dropping below the 7000 psychological support, especially on high volume, it indicates that the recent bounce was merely a "dead cat bounce," and sellers are resuming control to push the stock back to the 6600 lows.

Conclusion: Do not aggressively enter new positions right now. The classification algorithm is doing exactly what it was designed to do: keeping you out of choppy, non-directional markets. Wait for a definitive +2 or -2 candlestick on high volume to confirm the next dominant trend.

News & Analyst Targets

EICHERMOT (Eicher Motors Ltd.) - Stock Research Analyst BriefDate: May 1, 2026

Here is the latest news, fundamental research, and market sentiment regarding Eicher Motors, synthesized for your review.

1) Latest News for EICHERMOT This Week

- **April 2026 Auto Sales Data Released (May 1):** Eicher Motors announced that VE Commercial Vehicles (VECV), its unlisted subsidiary, reported a 6.9% year-on-year (YoY) increase in total sales volume for April 2026, reaching 7,318 units. Domestic sales remained strong with an 8.6% growth, although Eicher-branded vehicle exports declined by 21.3%.
- **Royal Enfield Enters the EV Space:** The major catalyst over the past couple of weeks has been the launch of Royal Enfield's highly anticipated first electric motorcycle, the **Flying Flea C6**. Priced at INR 2.79 lakh (or INR 1.99 lakh with a Battery-as-a-Service option), bookings have officially opened, and initial deliveries are slated for late May 2026. The stock saw a 2-3% jump on the back of this launch.
- **FY26 Record Sales Milestone Confirmation:** Royal Enfield officially closed the 2025/2026 financial year reporting its highest-ever sales, breaking the 1.2 million mark (1,238,659 units)-a 23% YoY growth. The core 350cc category (Classic, Bullet, Hunter, Meteor) contributed to a massive 92% of domestic volumes.
- **New "Apex" Launch:** To celebrate its 125th anniversary, Royal Enfield launched the 2026 Guerrilla 450 Apex variant in EMEA (Europe, Middle East, and Africa) markets, aimed at capturing higher mid-weight market share globally.

2) Upgrades and Downgrades from Brokerages

Overall, the brokerage sentiment has recently tilted toward **Cautious/Neutral**. Many analysts are acknowledging Eicher's robust volume growth but are factoring in margin pressures due to elevated marketing expenses and a deliberate management strategy prioritizing volume growth over strict profitability.

- **Motilal Oswal (Downgrade to Neutral):** Recently downgraded their stance to "Neutral", noting that while earnings visibility is healthy, the stock currently trades at fair valuations. They noted management's focus on growth over profitability will cap further margin expansion.
- **Nomura (Maintained Neutral):** Maintained their "Neutral" rating following the Flying Flea C6 EV launch. They noted that while the bike showcases great technological capabilities (like an all-aluminum frame), its real-world range (~100 km) will likely limit appeal to early urban adopters rather than traditional RE traditionalists.
- **JM Financial (Downgrade to Reduce):** Downgraded the stock to "Reduce," cautioning that competitive pricing on new models, raw material inflation, and elevated marketing spends are restricting margin expansion.
- **UBS Global Research (Downgrade to Neutral):** Downgraded the stock from Buy to Neutral earlier, citing that Eicher is trading at a premium compared to other two-wheeler OEMs and margin pressures from festive/marketing expenses have impacted operating profit estimates.

© 2026 Stock Research. All Rights Reserved.

3) Other News Directly or Indirectly Impacting EICHERMOT

- **Capacity Expansion Board Approval:** To meet consistently high demand, Eicher's board has approved a proposal to expand Royal Enfield's annual production capacity from 1.46 million units to 2 million units.
- **Intensifying Competition & GST Tactics (Indirect Impact):** While Royal Enfield commands a dominant ~82-94% share in the 250cc-450cc class, competitors are getting aggressive. Most notably, **Bajaj Auto** recently reclassified the Triumph 400, Pulsar 400, and Dominar 400 into the sub-350cc category to benefit from lower GST rates. This regulatory maneuver creates a stiffer pricing environment for RE's core 350cc cash cows. Additionally, **Honda** nearly doubled its YoY volumes (+95%) in the segment with its CB350 and H'ness models, signaling heating competition.
- **Global Macro & Geopolitical Friction:** Ongoing tensions in West Asia and Iran are keeping the broader Indian auto sector on edge due to potential disruptions in supply chains and raw material inflation, which directly influences Eicher's export targets and input costs.

4) Latest Analyst & Brokerage Targets for EICHERMOT

According to Trendlyne's April 2026 consensus, the average long-term target price from 7 top analysts stands at INR 7,728.83, representing roughly an 8.6% upside from the current trading price (~INR 7,110).

Brokerage Firm	Rating / Recommendation	Target Price (INR)	Key Rationale / Analyst Notes
Nomura	Neutral	7,827	EV launch is a great capability showcase but limited real-world range targets early adopters, not the core RE base.
Nuvama	Hold	6,900	Limited upside at current levels; strong domestic volume & export momentum priced into premium valuation.
Motilal Oswal	Neutral	6,960	Valuations look fair; margin expansion is capped as management deliberately prioritizes volume growth over profitability.
JM Financial	Reduce	6,750	Downgraded due to elevated marketing spending, competitive pricing pressures, and raw material inflation.
Nirmal Bang	Buy (Top Pick)	6,225	Highly positive on domestic sales momentum and expectations of continued retail volume recovery.

© 2026 Stock Research. All Rights Reserved.

Brokerage Firm	Rating / Recommendation	Target Price (INR)	Key Rationale / Analyst Notes
ICICI Securities	Hold	5,500	Significant product volume mix and increased marketing spend are heavily impacting Ebitda margins.
Consensus Average	Hold / Neutral	~7,728	Reflects the aggregated average of current market coverage tracking EICHERMOT as of late April/May 2026.

Stock Detailed Analysis Report

EICHERMOT.NS

Current Price: ₹7109.00

Generated: 2026-05-01 09:55

EICHERMOT.NS - 3 Year Daily Price Chart

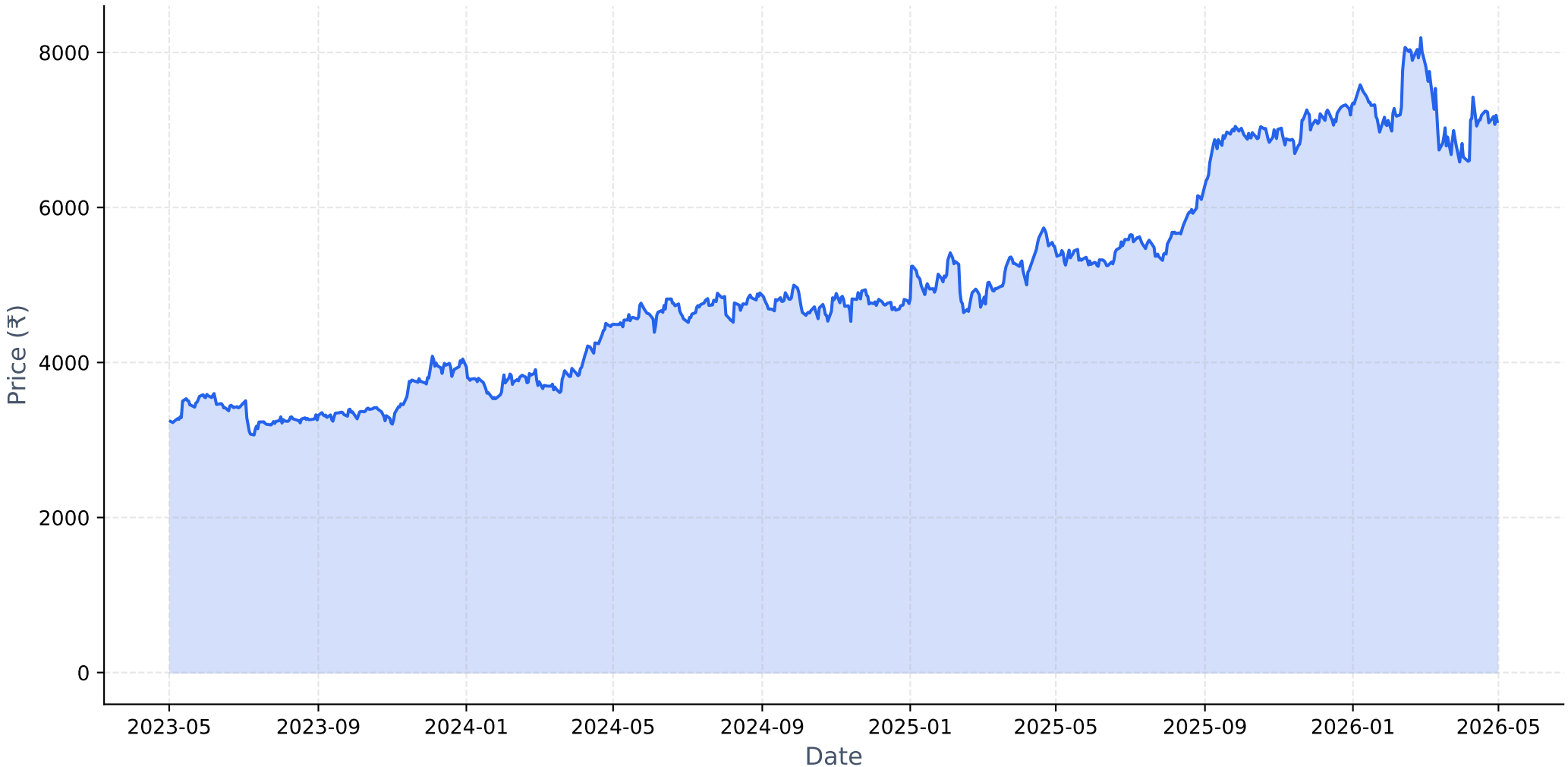

Long-term Fundamental Analysis (4 Years)

Metric	Is Growing?	Accelerating?	1Y Growth	3Y CAGR
Revenue	Yes	No	14.19%	22.33%
Net Income	Yes	No	18.33%	41.34%
ROE	Yes	No	-0.64%	6.76%
EPS	Yes	No	18.18%	41.23%

Short-term Fundamental Analysis (6 Quarters)

Metric	Is Growing?	Recent QoQ	Avg QoQ
Revenue	Yes	-1.18%	5.74%
Net Income	Yes	3.74%	5.55%
EPS	Yes	3.73%	7.89%

EICHERMOT.NS - Relative Strength Analysis

═══ OVERVIEW ═══:	
Benchmark Index:	^CNXAUTO
Sector:	Auto
Classification:	**Weakening Leader**
RS Score:	52.3/100
:	
═══ RS RATIOS ═══:	
1M RS:	**0.981 [Neutral]**
3M RS:	**1.054 [Leader]**
6M RS:	**1.092 [Leader]**
1Y RS:	**1.077 [Leader]**
:	
═══ TURNAROUND ANALYSIS ═══:	
Turnaround Status:	**Not Detected**
:	
SIGNAL CRITERIA::	
✗ Emerging RS:	**Not accelerating**
✗ Medium-term Lagging:	**Not lagging**
✗ Performance Improving:	**Not improving**

Relative Strength Analysis: EICHERMOT.NS vs ^CNXAUTO
Classification: Weakening Leader

Price Performance Comparison (Normalized)

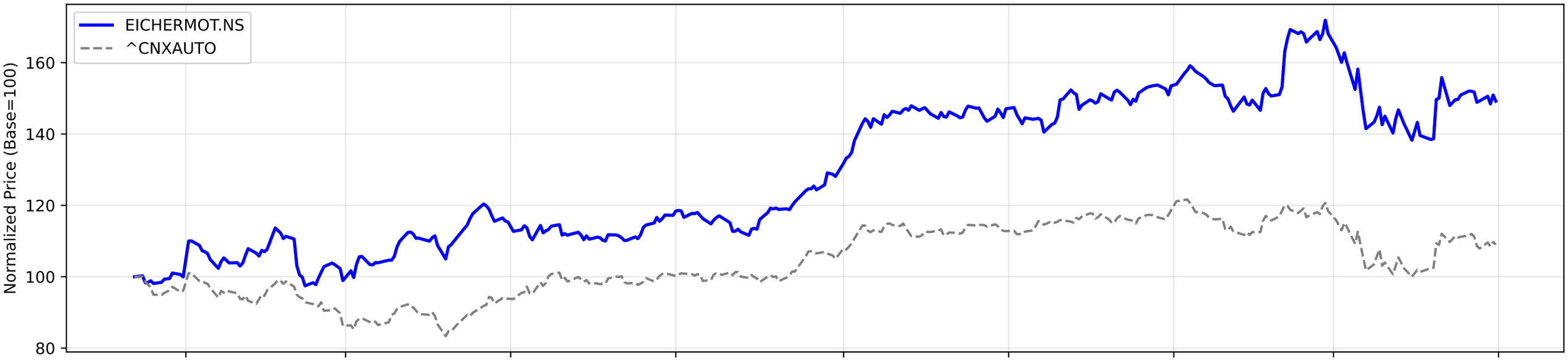

RS Ratio Trends (Multiple Timeframes)

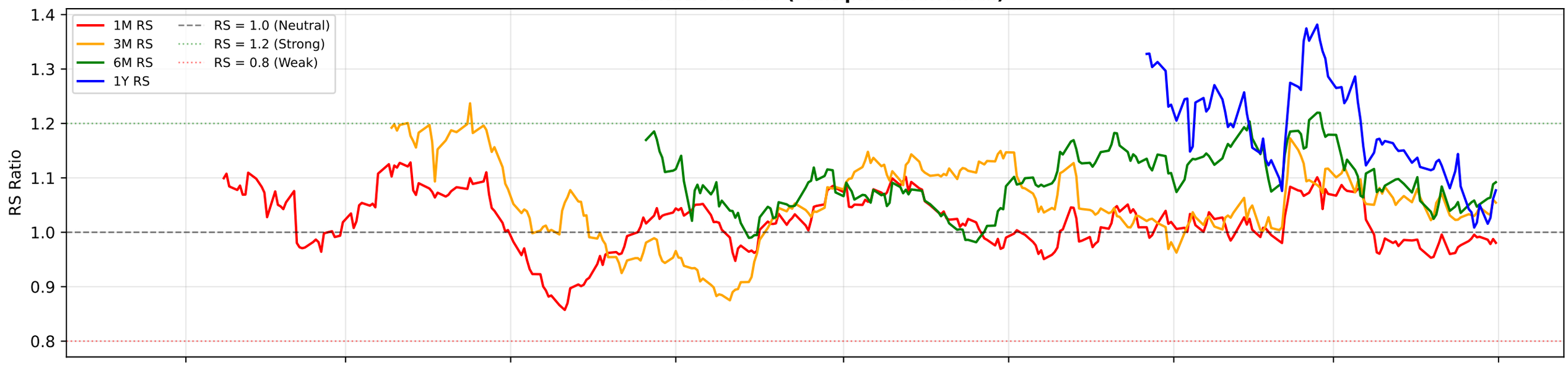

RS Composite Score Timeline

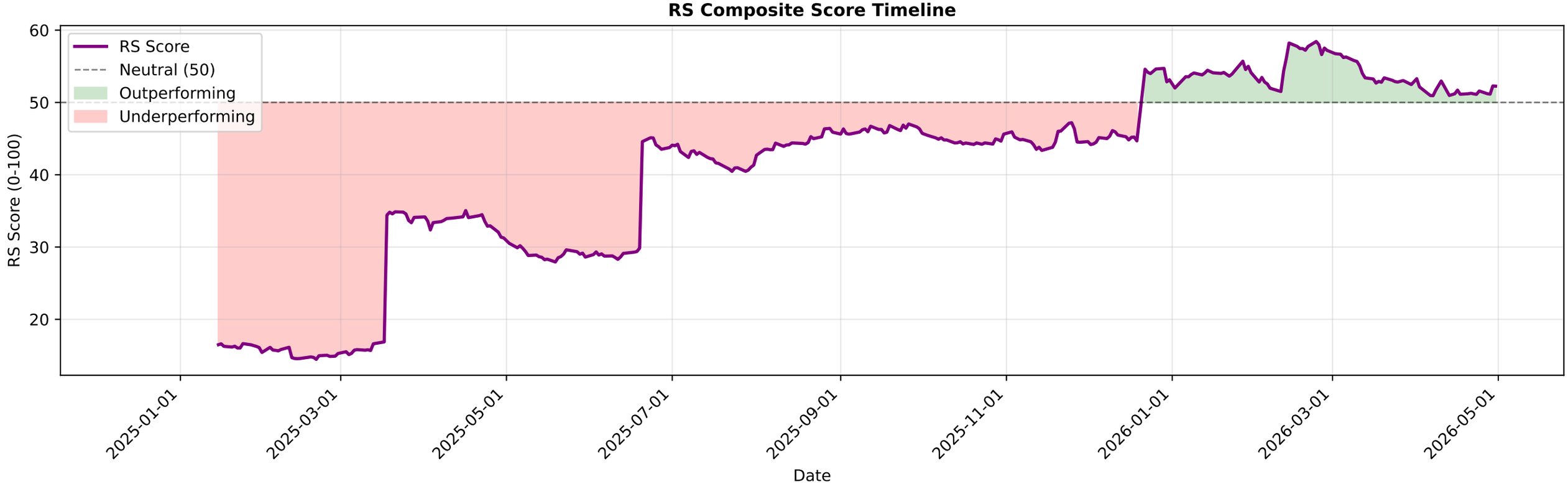

EICHERMOT.NS - EMA Crossover Summary

EMA 20:	7113.06
EMA 50:	7167.00
EMA 200:	6812.22
Trend Status:	**Short-term Downtrend**
Golden Cross Date:	2023-05-03 00:00:00+05:30
Golden Cross Price:	3233.58

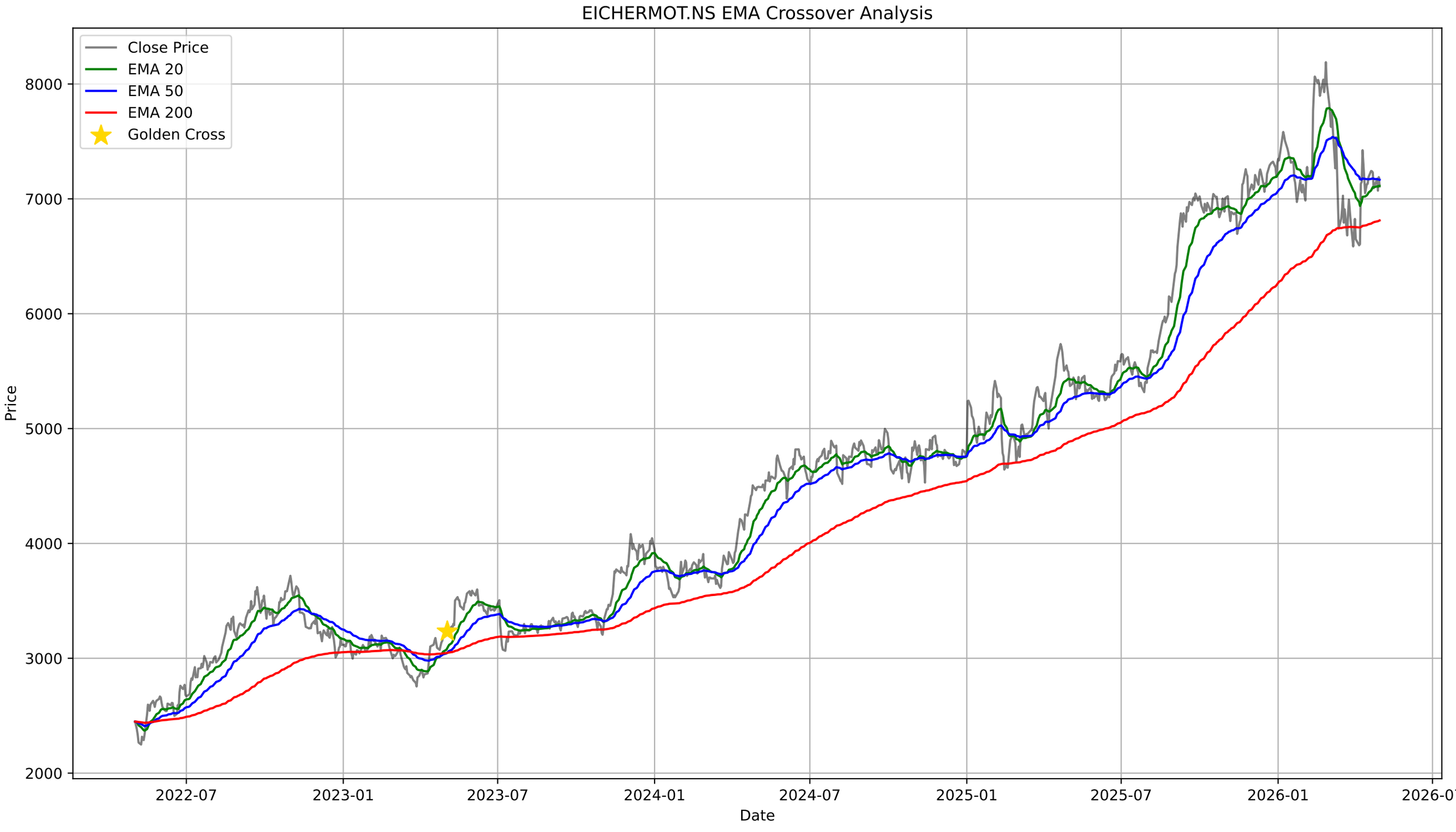
EICHERMOT.NS EMA Crossover Analysis
Close Price
EMA 20
EMA 50
EMA 200
Golden Cross
Price
8000
7000
6000
5000
4000
3000
2000
2022-07
2023-01
2023-07
2024-01
2024-07
2025-01
2025-07
2026-01
2026-07
Date

EICHERMOT.NS - Bollinger Bands Summary

Current Price:	7109.00
Upper Band:	7513.48
Middle Band (SMA 20):	7066.95
Lower Band:	6620.42
%B:	0.5471
Band Width:	0.1264
Status:	Upper Half
Signal:	None
Recent Signal 1:	**Buy Signal at 2026-03-09 00:00:00+05:30**
Recent Signal 2:	**Buy Signal at 2026-03-13 00:00:00+05:30**
Recent Signal 3:	**Buy Signal at 2026-03-16 00:00:00+05:30**

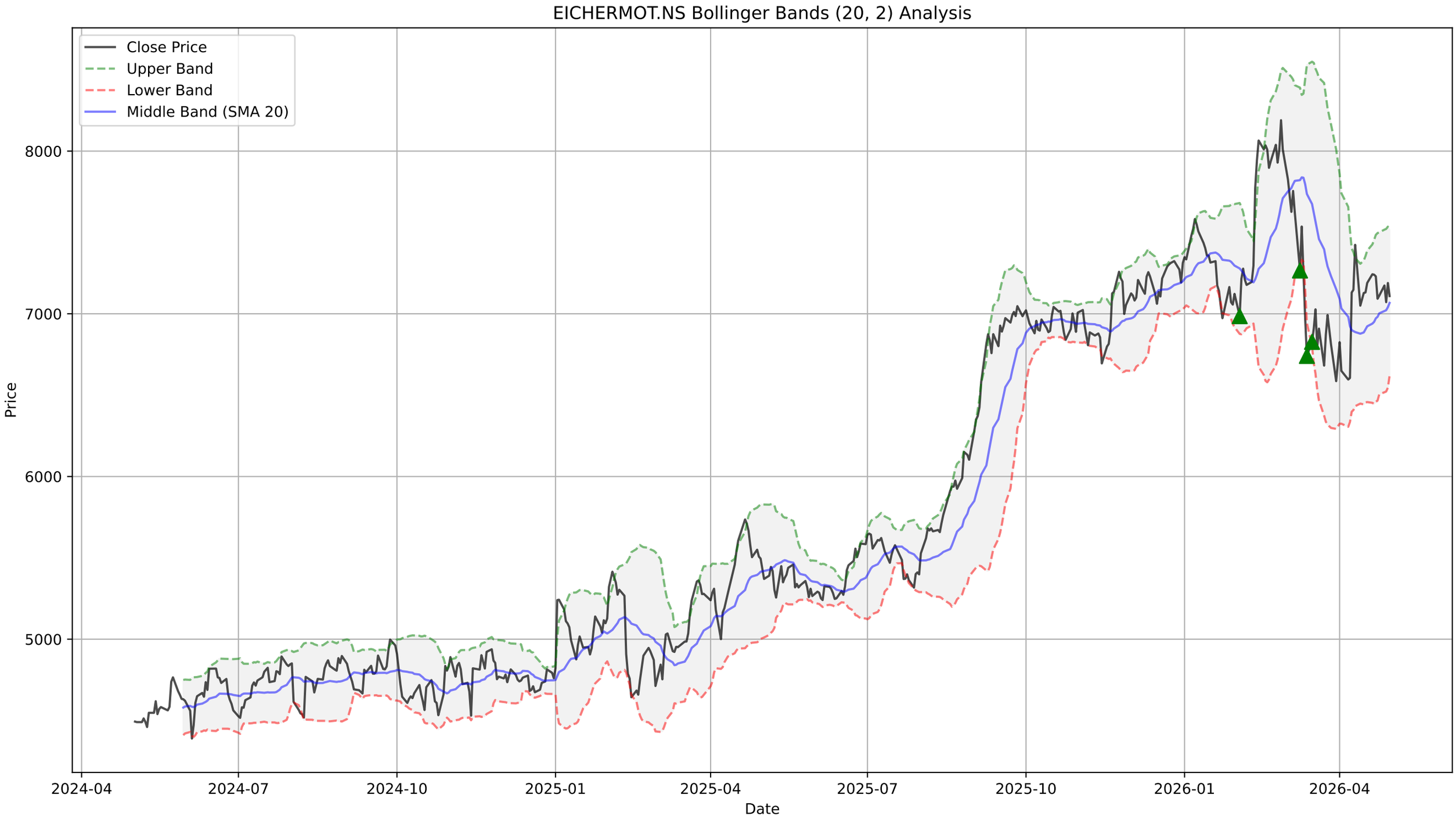
EICHERMOT.NS Bollinger Bands (20, 2) Analysis
Close Price
Upper Band
Lower Band
Middle Band (SMA 20)
Price
8000
7000
6000
5000
2024-04
2024-07
2024-10
2025-01
2025-04
2025-07
2025-10
2026-01
2026-04
Date

EICHERMOT.NS - Supertrend Summary

Status:	**UPTREND (Buy)**
Supertrend Value:	6676.32
Signal Identified On:	2026-04-10

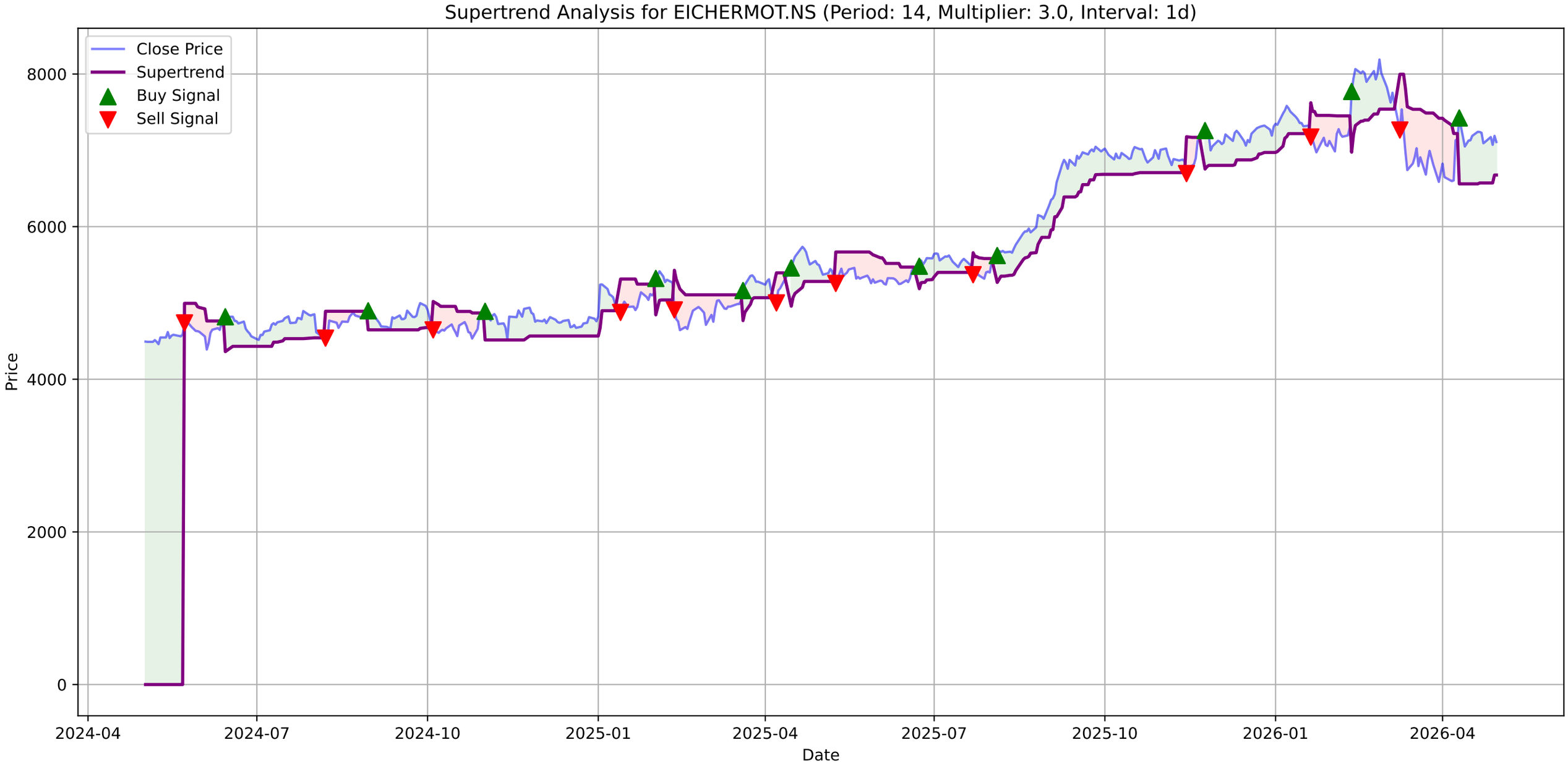
Supertrend Analysis for EICHERMOT.NS (Period: 14, Multiplier: 3.0, Interval: 1d)
Close Price
Supertrend
Buy Signal
Sell Signal
Price
8000
6000
4000
2000
0
2024-04
2024-07
2024-10
2025-01
2025-04
2025-07
2025-10
2026-01
2026-04
Date

EICHERMOT.NS - MACD Summary

MACD Line:	7.28
Signal Line:	-8.12
Histogram:	15.41
Trend:	**Bullish**
Momentum:	**Weakening**
Signal:	None

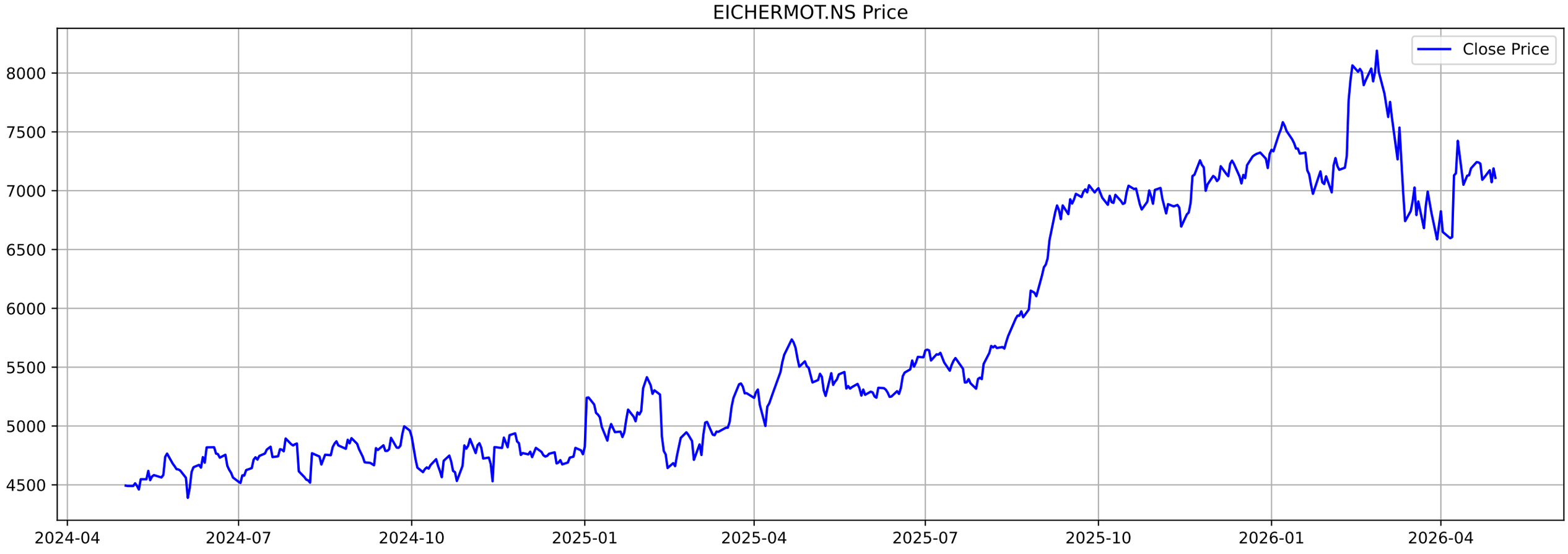
EICHERMOT.NS Price
Close Price
8000
7500
7000
6500
6000
5500
5000
4500
2024-04
2024-07
2024-10
2025-01
2025-04
2025-07
2025-10
2026-01
2026-04

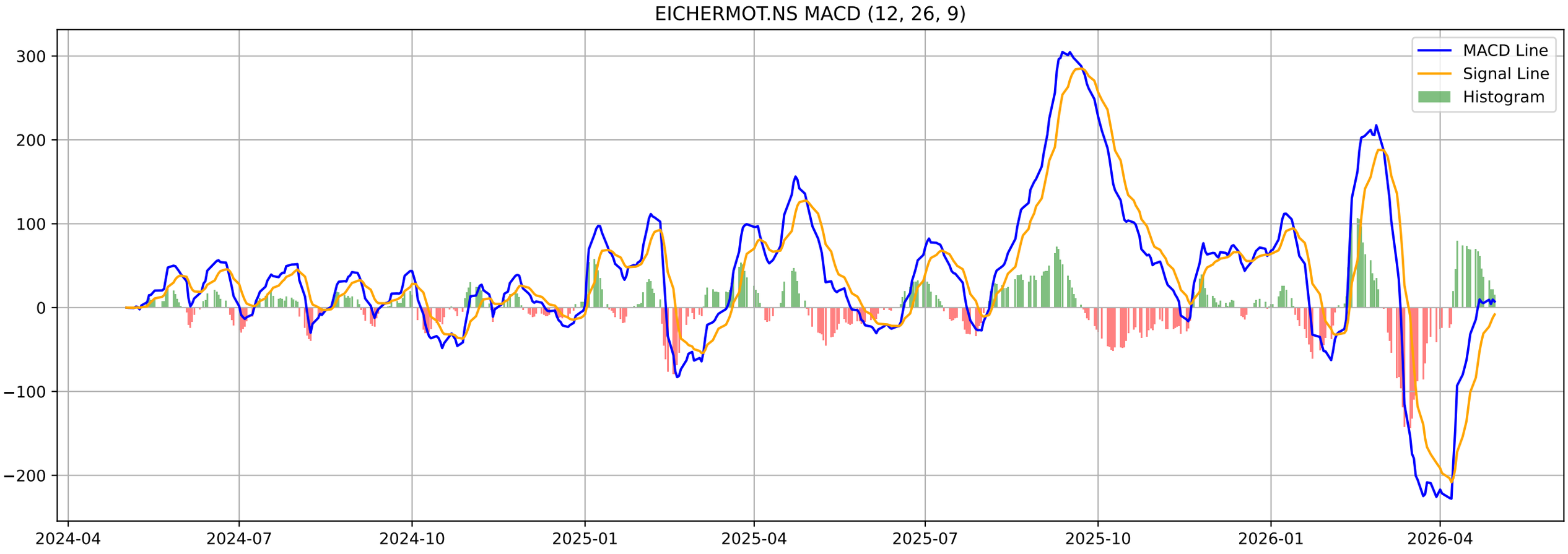
EICHERMOT.NS MACD (12, 26, 9)
MACD Line
Signal Line
Histogram
300
200
100
0
−100
−200
2024-04
2024-07
2024-10
2025-01
2025-04
2025-07
2025-10
2026-01
2026-04

EICHERMOT.NS - Volatility Squeeze Summary

BB Width:	0.1264
ATR:	178.2500
Total Signals:	0

EICHERMOT.NS - Volatility Squeeze Analysis

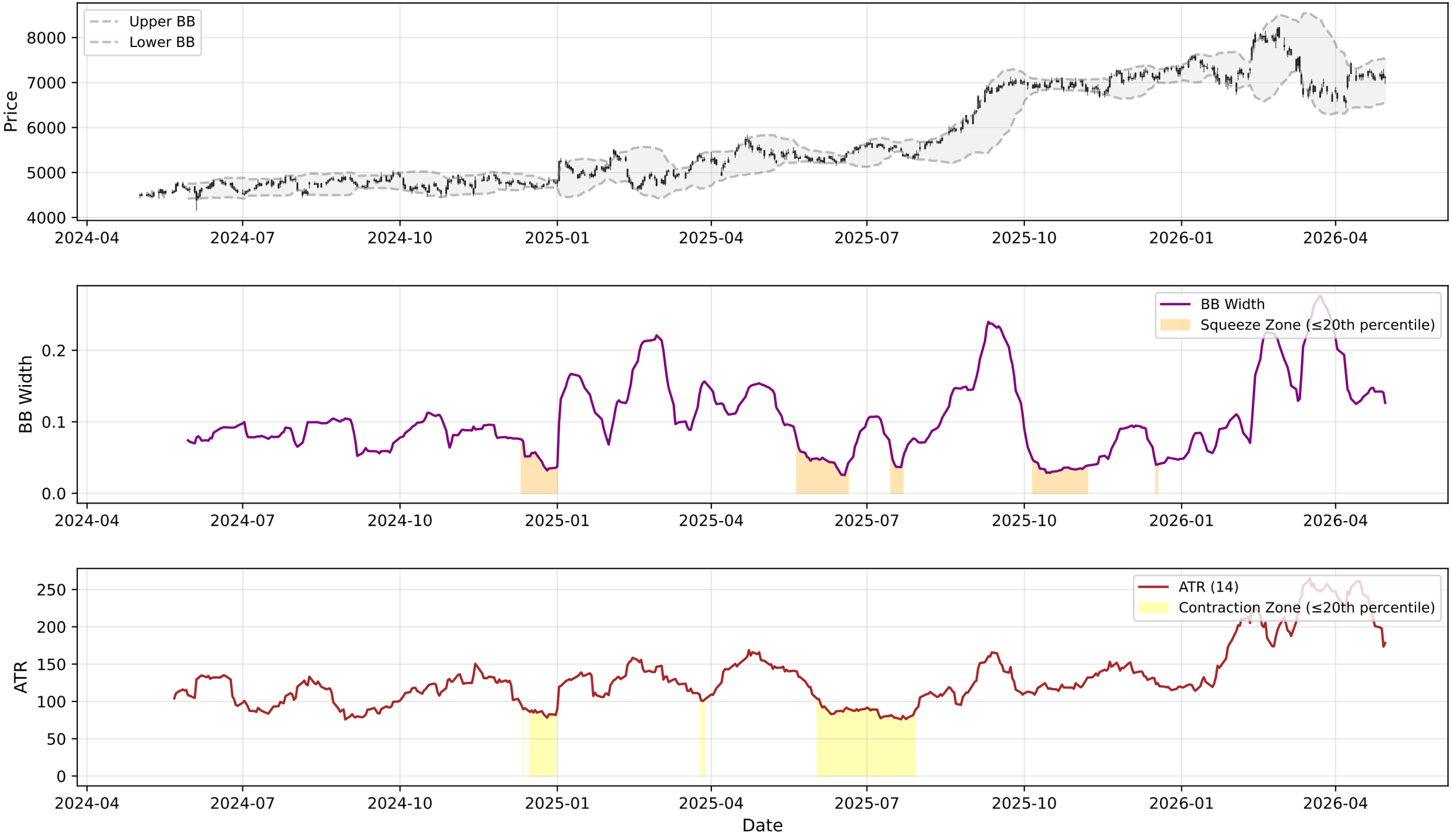

EICHERMOT.NS - RSI-Volume Summary

Current RSI:	49.61
Current Volume:	538501
Volume MA 20:	675242
Bullish Divergences:	2
Bearish Divergences:	2
Bullish Div 1:	Date: 2024-06-04 00:00:00+05:30, Price: 4389.22
Bullish Div 2:	Date: 2024-10-25 00:00:00+05:30, Price: 4532.83
Bearish Div 1:	Date: 2024-05-24 00:00:00+05:30, Price: 4765.67
Bearish Div 2:	Date: 2026-02-26 00:00:00+05:30, Price: 8190.00

EICHERMOT.NS RSI-Volume Divergence Analysis

EICHERMOT.NS - Volume Analysis

═══ VOLUME ANALYSIS ═══:	
Status:	**34 Signals Detected**
:	
2026-01-28 [-]:	Distribution Day
2026-01-29 [-]:	Distribution Day
2026-02-26 [+]:	**Buying Exhaustion (Bearish Div)**
2026-04-06 [-]:	Distribution Day

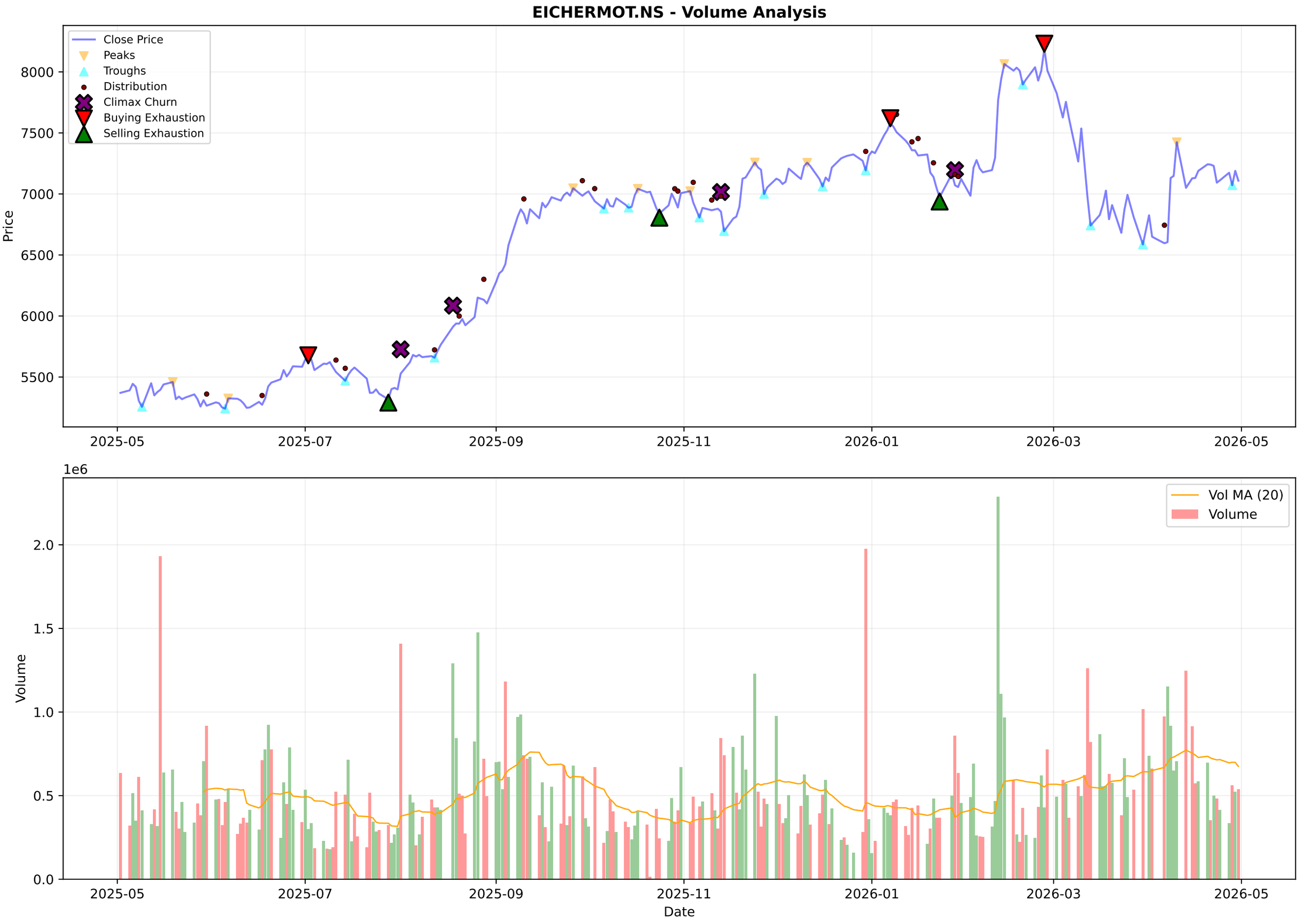
EICHERMOT.NS - Volume Analysis
Close Price
Peaks
Troughs
Distribution
Climax Churn
Buying Exhaustion
Selling Exhaustion
Price
8000
7500
7000
6500
6000
5500
2025-05
2025-07
2025-09
2025-11
2026-01
2026-03
2026-05
1e6
Vol MA (20)
Volume
Volume
2.0
1.5
1.0
0.5
0.0
Date

EICHERMOT.NS - Candlestick Classification Summary

═══ CANDLESTICK CLASSIFICATION ═══:	
Latest Classification:	**No Control**
Recent Trend Score (10-day avg):	0.00
:	
Distribution:	
No Control:	105
Buyer Control:	65
Seller Control:	52
Buyer Strong Control:	4
Seller Strong Control:	3

EICHERMOT.NS - Candlestick Classification
Seller Strong Control
Seller Control
No Control
Buyer Control
Buyer Strong Control
Price
8000
7500
7000
6500
6000
5500
1e6
Volume
2.0
1.5
1.0
0.5
0.0
2025-08-06
2025-09-03
2025-09-29
2025-10-27
2025-11-21
2025-12-17
2026-01-13
2026-02-09
2026-03-06
2026-04-06
Date

Multi-Timeframe Supertrend Analysis

Timeframe	Status	Value	Last Price	Signal Date
1 Week	**DOWNTREND (Sell)**	7662.93	7110.0	2026-03-09
1 Day	**UPTREND (Buy)**	6676.32	7109.0	2026-04-10
15 Min	**UPTREND (Buy)**	7044.57	7110.0	2026-04-30

Multi-Timeframe MACD Analysis

Timeframe	Trend	Momentum	Signal
1 Week	**Bearish**	Weakening	No Signal
1 Day	**Bullish**	Weakening	No Signal
15 Min	**Bullish**	Weakening	No Signal

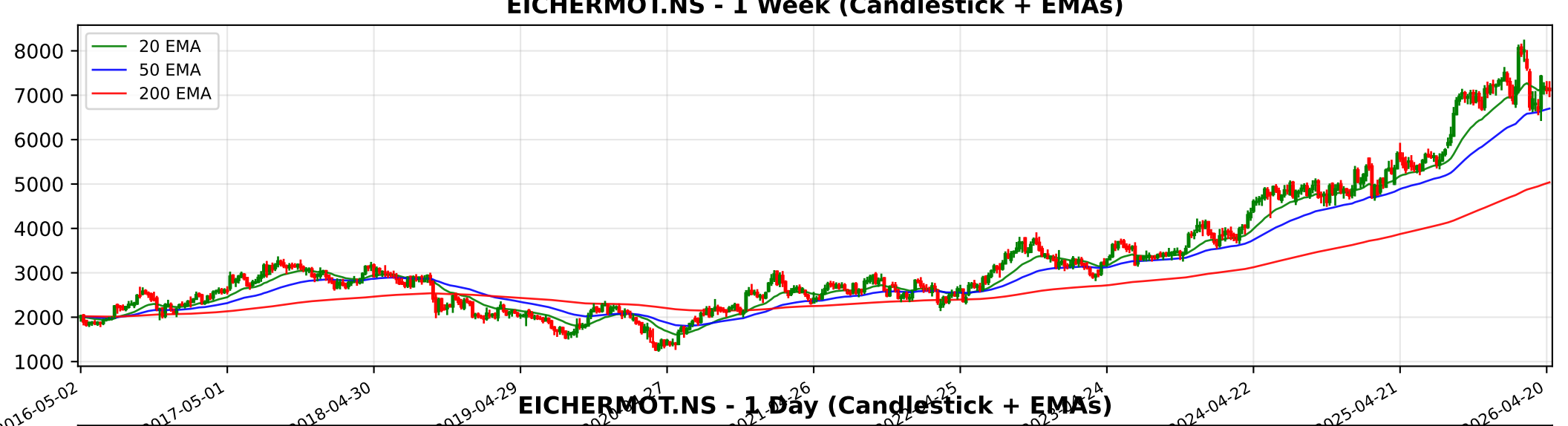
EICHERMOT.NS - 1 Week (Candlestick + EMAs)
20 EMA
50 EMA
200 EMA
8000
7000
6000
5000
4000
3000
2000
1000
2016-05-02
2017-05-01
2018-04-30
2019-04-29
2024-04-22
2025-04-21
2026-04-20

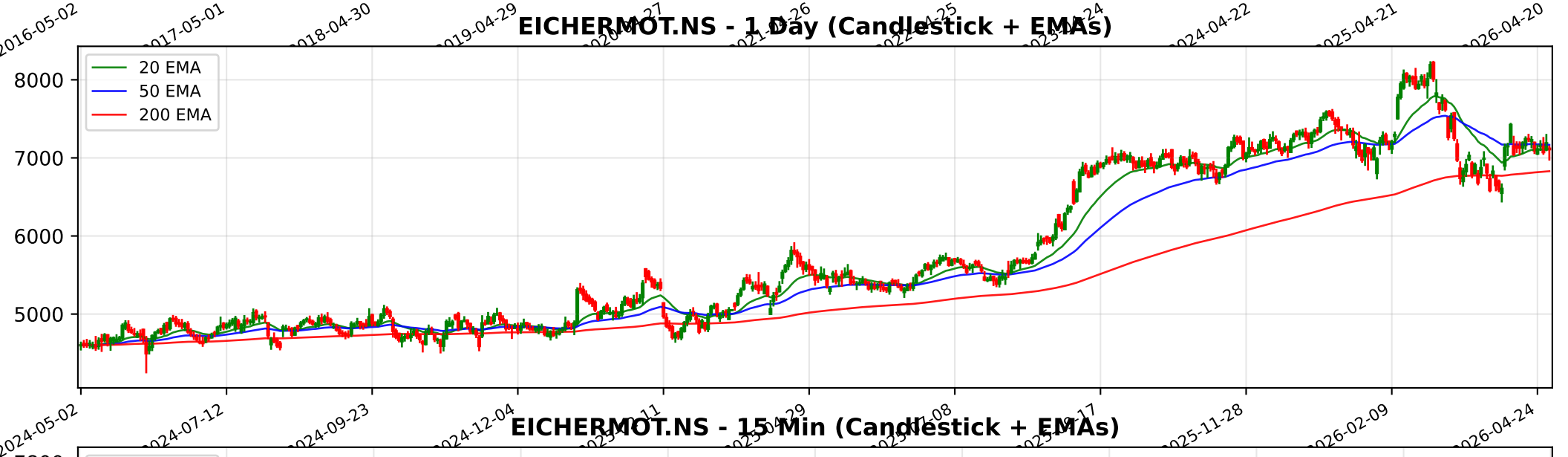
EICHERMOT.NS - 1 Day (Candlestick + EMAs)
20 EMA
50 EMA
200 EMA
8000
7000
6000
5000
2024-05-02
2024-07-12
2024-09-23
2024-12-04
2025-11-28
2026-02-09
2026-04-24

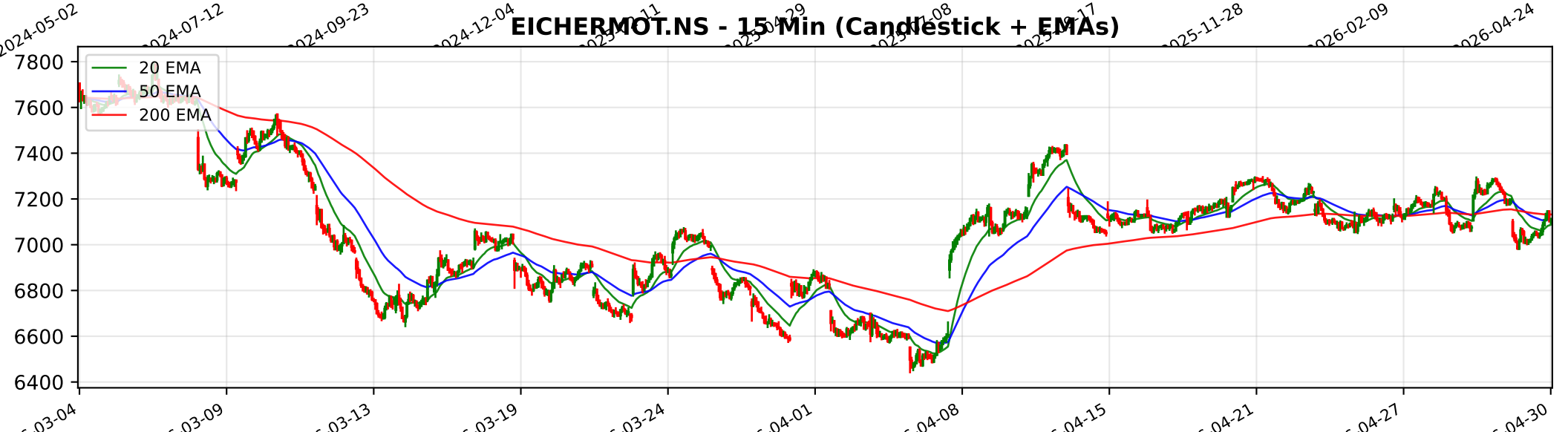
EICHERMOT.NS - 15 Min (Candlestick + EMAs)
20 EMA
50 EMA
200 EMA
7800
7600
7400
7200
7000
6800
6600
6400
03-09
03-13
03-19
03-24
04-01
04-08
04-15
04-21
04-27
04-30

Trendlyne Snapshot - EICHERMOT_main

Markets | MarketMind AI | Baskets | Alerts | F&O | MF | Reports | Screeners | Subscribe | Superstars | Portfolio | Watchlist | Insider Trades | Results | More

Search Stock, IPO, MF

MARKETS / SECTOR : AUTOMOBILES & AUTO COMPONENTS / INDUSTRY : 2/3 WHEELERS / EICHER MOTORS LTD.

Eicher Motors Ltd.

NSE: EICHERMOT | BSE: 505200

Eicher Motors Live Share Price Today, Share Analysis and Chart

Strong Performer, Getting Expensive | In 3 Starfolio Baskets

Iran War Impact | Ask MarketMind AI

ABOUT Eicher Motors Limited (EML) is a prominent player in the Indian automobile industry and the listed parent of Royal Enfield, a global leader in the mid-size (250cc-750cc) motorcycle segment. Beyond motorcycles, EML operates a joint venture with th... Read More

7109.00 -80.50 (-1.12%)

↑ 36.20% Gain from 52W Low

566.7K NSE+BSE Volume

NSE 30 Apr, 2026 3:31 PM (IST)

Watchlist | Portfolio | Alert | My Notes

Overview | FORECASTER | Buy Sell Zone | F&O | Financials | Charts & Report | News | Reports | Technicals | Shareholding | Deals | Corporate Actions | Alerts | About

Durability score 65.0 / 100 — High Financial Strength

Valuation Score 31.2 / 100 — Mid Valuation

Momentum Score 62.2 / 100 — Technically Moderately Bullish

Analyst Price Target — FORECASTER

7,808

1Yr Price target upside is 10%

Strong Performer, Getting Expensive — These stocks are strong in quality and technicals but have medium valuation. At somewhat expensive v... View Similar | Embed DVM

S: 20	W: 4
O: 8	T: 2

SWOT Analysis

Check Before You Buy

VIEW FULL CHECKLIST

High rank — 13 Positive • 10 Negative

56.5% Pass in checklist

0 — 45 — 55 — 100

PE Valuation Check

Right Now — Undervalued 7%

1 Year Forward — Undervalued 10.3%

INSIGHT Eicher Motors is undervalued at both current PE and future earnings estimate

Eicher Motors Key Metrics

Preset Metrics: Preset Metrics

DVM
Key Metrics
Price Chart
Forecaster
Financials
Technicals
Shareholding
Deals
Documents
Corporate actions
Company Profile

Trendlyne Snapshot - EICHERMOT_forecaster

Markets | MarketMind AI | Baskets | Alerts | F&O | MF | Reports | Screeners | Subscribe | Superstars | Portfolio | Watchlist | Insider Trades | Results | More

Search Stock, IPO, MF

MARKETS / SECTOR : AUTOMOBILES & AUTO COMPONENTS / INDUSTRY : 2/3 WHEELERS / EICHER MOTORS LTD.

Eicher Motors Ltd.

NSE: EICHERMOT | BSE: 505200

Strong Performer, Getting Expensive

In 3 Starfolio Baskets

Download real time STOCK REPORT

Iran War Impact

7109.00 -80.50 (-1.12%)

↑ 36.20% Gain from 52W Low

566.7K NSE+BSE Volume

NSE 30 Apr, 2026 3:31 PM (IST)

Watchlist | Portfolio | Alert | My Notes

Overview | FORECASTER | Buy Sell Zone | F&O | Financials | Charts & Report | News | Reports | Technicals | Shareholding | Deals | Corporate Actions | Alerts | About

Eicher Motors - EICHERMOT - stock price prediction, stock forecast, target price, analyst ratings from 34 analysts

Eicher Motors has a share price target of Rs 7808, revenue growth forecast of 23.9%, and profit growth estimate of 15.7% for FY26, based on top 34 analyst calls.

Eicher Motors FORECASTER - Analyst Estimates

FORECASTER DASHBOARD →

SHARE PRICE TARGET FORECAST

12 MONTH ESTIMATE

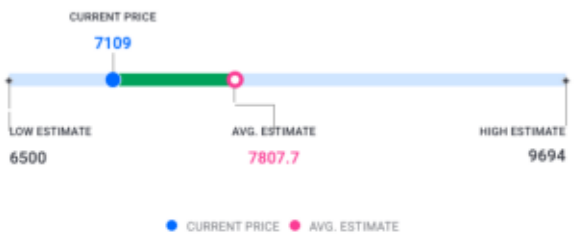

in Rs

EPS FORECAST

QUARTER | ANNUAL

in Rs

CONSENSUS RECOMMENDATION

34 ANALYST Recommendations

BUY