© 2026 Stock Research. All Rights Reserved.

Strategic Trading Analysis

Based on the detailed technical and fundamental data provided in the report, here is the analysis and recommendation for a 1-4 month positional trade.

Step 1: Audit the Data

- **Data Present:** Comprehensive price charts (Daily, Weekly, 15-minute), Moving Averages (EMA 20, 50, 200), Momentum indicators (MACD, RSI), Volatility parameters (Bollinger Bands, ATR Squeeze), Trend indicators (Supertrend Multi-TF), Volume analysis (Distribution days, Divergences), and fundamental/valuation snapshots.
- **Data Missing:** Options flow/Open Interest data, specific sector rotation metrics (though relative strength against the FMCG index is present), and real-time order book depth.
- **Confidence Level: High**. The report provides a robust, multi-dimensional view of the stock, blending multi-timeframe technicals with fundamental momentum, which is more than sufficient to evaluate an intermediate-term positional setup.

Step 2: Analyze the Setup

- **Market Structure & Trend:** The primary long-term trend remains a "Strong **Downtrend**," with the price (INR 444.50) trading well below the 200 EMA (INR 500.04). However, the stock is showing strong evidence of an intermediate-term bottom. It recently bounced off the INR 390-INR 400 zone, and the Daily Supertrend has flipped to an UPTREND (INR 425.72).
- **Momentum & Relative Strength:** A turnaround is explicitly detected. The 1-Month Relative Strength (1.028) shows it is an emerging leader outperforming its benchmark in the short term. The Weekly MACD trend is **Bullish** and "Strengthening," which supports a multi-month recovery.
- **Immediate Resistance:** Price is currently consolidating in a tight pinch between the 20 EMA (INR 443.07) and the 50 EMA (INR 447.07). The daily MACD momentum is flagged as "Weakening," and recent candlesticks show slight "Seller Control," indicating that overhead supply at the 50 EMA is still providing friction.
- **Confluence:** The fundamental data backs a recovery (strong recent quarterly QoQ earnings and revenue growth). Technicals suggest a mean-reversion setup toward the 200 EMA is highly probable, but only if the stock can clear the immediate 50 EMA hurdle.

Step 3: Formulate the Recommendation

NO, do not enter right now.

Entering immediately while the stock is capped directly beneath the 50 EMA in a macro downtrend exposes you to unnecessary rejection risk. As a risk-averse positional trader, you must wait for structural confirmation that the intermediate trend has shifted.

Here is the conditional plan for the setup:

- **Condition to Buy:** A decisive daily close above the 50 EMA (INR 447.07) to confirm the absorption of overhead supply and the continuation of the turnaround.
- **Entry Price:** INR 448.50 - INR 450.00 (Enter on the daily close or the following open once the condition is met).
- **Stop Loss:** INR 424.00 (Placed strictly below the Daily Supertrend support of INR 425.72. A break below this level structurally invalidates the recent swing low and the short-term uptrend).
- **Take Profit:** INR 498.00 (Targeting just below the 200 EMA of INR 500.04, which will act as major dynamic resistance. This yields an approximate +11% return, perfectly aligning with your 5%-15%

© 2026 Stock Research. All Rights Reserved.

objective over a 1-4 month horizon).

Candlestick Classification Analysis

As a seasoned Candlestick Trader, I rely heavily on the nuances of price action, volume validation, and algorithmic classification to strip away market noise. Based on the "Candlestick Classification Summary" (Page 20) and the visual chart (Page 21) for EMAMILTD.NS, here is my professional interpretation and price prediction.

1. Executive Prediction: Cautiously **Bullish** (Buy the Dip Setup)

While the immediate latest signal is **Seller Control (-1)**, the broader micro-structure suggests we are in a healthy, lower-volume pullback following a significant wave of institutional accumulation. **I predict the price will find a floor soon (likely in the 420-430 range) and make another attempt to push higher toward the 475-480 resistance level.**

Here is the breakdown of exactly why the price action tells this story based on the classification logic:

2. Macro Context vs. Micro Shift

Looking at the chart on Page 21, EMAMILTD.NS has been in a grueling macro downtrend for months, sliding from near 600 down to sub-400. In such trends, the market is dominated by "No Control" (grey) chop and sporadic "Seller Control" (light red) days.

However, **a massive character change occurred around late March / early April 2026.**

3. Deep Dive into the Candlestick & Volume Logic

- **The Bottoming Climax (Institutional Footprint):** Look at the V-shaped bounce from the ~390 level. We see a sudden cluster of **Buyer Strong Control (+2)** (Dark Green) candles.
  - *Applying the Logic:* For these to print, the algorithm requires a large body relative to ATR, a close near the absolute high of the day, small upper wicks, AND a **high volume multiplier**.
  - *Interpretation:* This is not retail buying. This is institutional accumulation. Sellers exhausted themselves, and strong hands stepped in aggressively to absorb all supply and push the close to the highs.
- **The Current Pullback (Weak Selling):** After peaking near 475, the price has drifted lower over the last 1-2 weeks. Look at the colors: predominantly **No Control (0)** (Grey) and **Seller Control (-1)** (Light Red), including the very latest candle.
  - *Applying the Logic:* We are *not* seeing Dark Red (-2) candles. This means sellers lack conviction. The bodies are likely smaller, wicks might be present (showing buyers defending intra-day), or critically, **volume is acting as a weakener (<0.8x avg)**, stripping points away from the sellers.
  - *Interpretation:* The institutions that bought the bottom are not panic-selling. This is just short-term profit-taking and weak hands getting shaken out.
- **The 10-Day Average Trend Score:** The summary shows a 10-day average of **0.20**. Despite the recent red days, the mathematical average remains slightly positive. This mathematically proves the preceding bullish thrust had vastly more kinetic energy than the current bearish pullback.

4. The Trader's Actionable Plan

© 2026 Stock Research. All Rights Reserved.

As a price action trader, I do not buy into falling knives, nor do I chase massive green spikes. I buy the first logical pullback after a structural shift.

- **The Setup:** The stock is forming a potential "Higher Low." The strong buyers from the 390-400 zone will likely defend their positions before price gets back to their entry.
- **What to watch for:** I am looking for the current "Seller Control" (-1) phase to exhaust itself. I will enter a long position the moment the algorithm prints a **Buyer Control (+1)** or **Buyer Strong Control (+2)** candle on the daily chart.
- **Key Levels:**
  - **Target Entry Zone:** INR 420 - INR 435 (This represents roughly a 50% retracement of the bullish impulse wave).
  - **Stop Loss:** A daily close below INR 390. If we see a "Seller Strong Control" (-2) print down there, the thesis is broken, and the downtrend has resumed.
  - **Take Profit:** INR 475 (the recent local high), scaling out the rest toward INR 500 if volume sustains.

Bottom Line: The bears are currently driving the car (Seller Control), but they are running low on gas (low volume/lack of Strong Control). The bulls have recently proven they have deep pockets in this zone. Wait for the green confirmation candle, then go long.

News & Analyst Targets

Here is the latest research and news update for Emami Limited (NSE: EMAMILTD) as of May 1, 2026.

1) Latest News for EMAMILTD This Week

- **Q4 FY26 Earnings Board Meeting:** Emami Ltd announced that its Board of Directors will meet on **May 21, 2026**, to consider and approve the audited standalone and consolidated financial results for the quarter and financial year ended March 31, 2026.
- **Stock Rebound Amid Geopolitical Easing:** Emami shares have seen a rebound over the past two weeks, trading around INR 458-INR 460, recovering from a 52-week low of INR 385.35 hit in late March. The recent uptick was driven by defensive sector buying and improved market sentiment following hopes of renewed US-Iran peace talks, which temporarily brought crude oil prices back below $100 per barrel.
- **Axiom Ayurveda Acquisition:** Earlier in April, Emami moved forward with its strategic acquisition of a ~73.5% (to complete) stake in Axiom Ayurveda Pvt Ltd (maker of the "Alofrut" brand), solidifying its portfolio in the health and beverage space.
- **Promoter Capital Deployment:** Emami Realty (a promoter group entity) converted previously issued warrants into 8.2 million equity shares on April 8, 2026. Promoter groups Suraj Finvest and Divakar Finvest infused real capital to complete this transaction, sending a quiet but positive confidence signal to the market.

2) Upgrades and Downgrades from Brokerages

- **Downgrade by MarketsMOJO:** MarketsMOJO recently downgraded Emami to a **"Sell"** rating. They cited bearish technical momentum, flat financial trends, a subdued Return on Capital Employed (ROCE), and an elevated PEG ratio (16.2), which makes current growth profiles difficult to justify against the broader macro headwinds.
- **Consensus Retains Long-Term Buy/Hold:** Despite near-term technical weakness, the longer-term brokerage consensus remains positive. Out of 15 recent research reports tracked by Trendlyne, the majority still hold long-term price targets suggesting an average 38-43% upside, though several analysts have recently reduced their immediate price targets by 7% to 8% to reflect a slower rural recovery.
- **Technical Upgrade:** Technical platforms like StockInvest.us upgraded the stock from a Sell to a **"Hold"** in late April 2026, citing favorable short- and long-term Moving Average signals following the stock's recent 9.8% recovery over the past two weeks.

© 2026 Stock Research. All Rights Reserved.

3) Other News Directly or Indirectly Impacting EMAMILTD

- **Macro & Crude Oil Headwinds:** Emami, as an FMCG player relying heavily on raw inputs, has been negatively impacted by the geopolitical tensions in the Middle East. With crude oil prices surging well above $100/barrel during the peak of the US-Iran conflict in early 2026, Emami faced margin pressures and sustained FPI (Foreign Portfolio Investment) outflows. Any drop in oil prices directly relieves input cost pressures for the company's personal care portfolio.
- **Rural Demand and Weather Catalysts:** A major theme for Emami going into FY27 is the weather. Brokerages note that after a soft summer impacted H1 FY26, Emami is banking heavily on harsher winter predictions (La Niña) and stabilized rural demand for its core portfolio (like BoroPlus and Navratna).
- **D2C and International Expansion:** Indirectly supporting the stock's long-term valuation is management's aggressive target to scale up Direct-to-Consumer (D2C) sales from 6% to 20% of total sales over the next 3 to 4 years. The international business (18% of total sales) is also expected to clock double-digit growth, aided by normalized inventory post-GST transitions.

4) Latest Analyst and Brokerage Targets for EMAMILTD

Below is a summary of the most recent price targets from the analyst community for FY26/FY27. The current market price (CMP) is hovering around **INR 458 - INR 460**.

Brokerage / Platform	Rating / Stance	Target Price (INR)	Implied Upside	Notes / Thesis
Trendlyne Consensus	Moderate Buy	INR 636.83	~39%	Average of 15 analyst reports targeting long-term growth despite near-term rural slowdown.
Univest Analyst Consensus	Accumulate	INR 640 - INR 720	17% - 31%	12-month target. Bull case is INR 850; Bear case is INR 420.
Citi	Buy	INR 665	~45%	Valuation comfort; strong earnings visibility as rural stress eases.
Sharekhan	Buy	INR 745	~62%	Expects margin improvements and double-digit growth in D2C businesses (The Man Company, Brillare).
Nuvama Institutional	Buy	INR 795	~73%	Expects strong double-digit revenue growth in international and core business amid La Niña weather tailwinds.

© 2026 Stock Research. All Rights Reserved.

Brokerage / Platform	Rating / Stance	Target Price (INR)	Implied Upside	Notes / Thesis
Simply Wall St (Quant)	Fair Value / Hold	INR 653 - INR 716	~42% - 56%	Quant models expect steady but slow EPS growth of ~8.5% per annum.
WalletInvestor (Algo)	Hold	INR 530.07	~15%	Short-term 12-month algorithmic forecast.

Stock Detailed Analysis Report

EMAMILTD.NS

Current Price: ₹444.50

Generated: 2026-05-01 09:49

EMAMILTD.NS - 3 Year Daily Price Chart

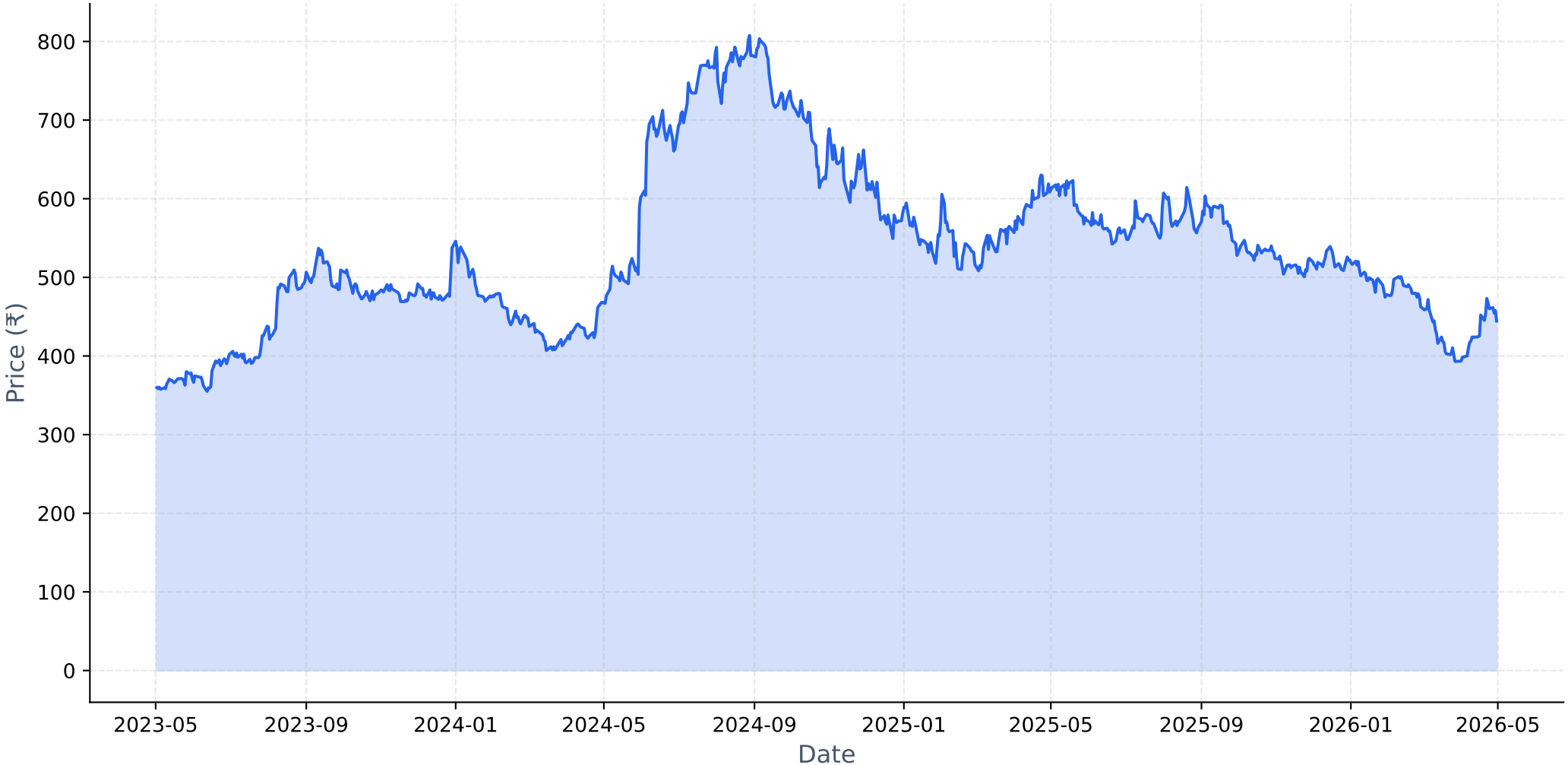

Long-term Fundamental Analysis (4 Years)

Metric	Is Growing?	Accelerating?	1Y Growth	3Y CAGR
Revenue	Yes	Yes	6.65%	6.10%
Net Income	No	Yes	11.46%	-1.31%
ROE	Yes	No	2.96%	3.64%
EPS	No	Yes	11.66%	-0.71%

Short-term Fundamental Analysis (6 Quarters)

Metric	Is Growing?	Recent QoQ	Avg QoQ
Revenue	Yes	44.24%	4.63%
Net Income	Yes	115.36%	16.27%
EPS	Yes	115.29%	45.64%

EMAMILTD.NS - Relative Strength Analysis

═══ OVERVIEW ═══:	
Benchmark Index:	^CNXFMCG
Sector:	FMCG
Classification:	**Emerging Leader**
RS Score:	46.4/100
:	
═══ RS RATIOS ═══:	
1M RS:	**1.028 [Leader]**
3M RS:	**0.902 [Neutral]**
6M RS:	**0.923 [Neutral]**
1Y RS:	**0.791 [Lagging]**
:	
═══ TURNAROUND ANALYSIS ═══:	
Turnaround Status:	**!! DETECTED !!**
:	
SIGNAL CRITERIA::	
✓ **Emerging RS:**	1M (1.028) > 3M (0.902)
✓ **Medium-term Lagging:**	6M=0.923, 1Y=0.791 (≤1.0)
✓ **Performance Improving:**	3M (-9.3%) > 6M (-17.1%)

Relative Strength Analysis: EMAMILTD.NS vs ^CNXFMCG
Classification: Emerging Leader

Price Performance Comparison (Normalized)

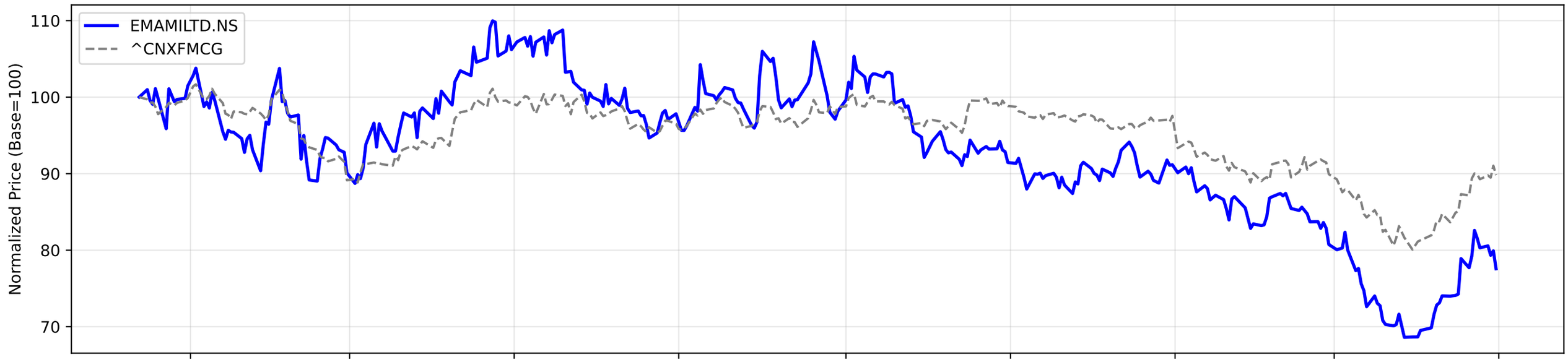

RS Ratio Trends (Multiple Timeframes)

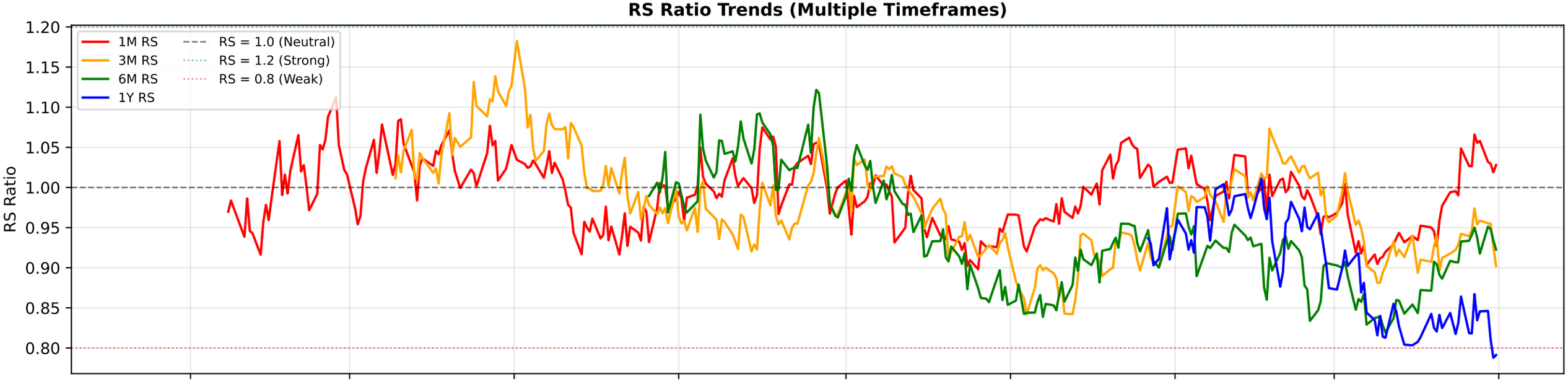

RS Composite Score Timeline

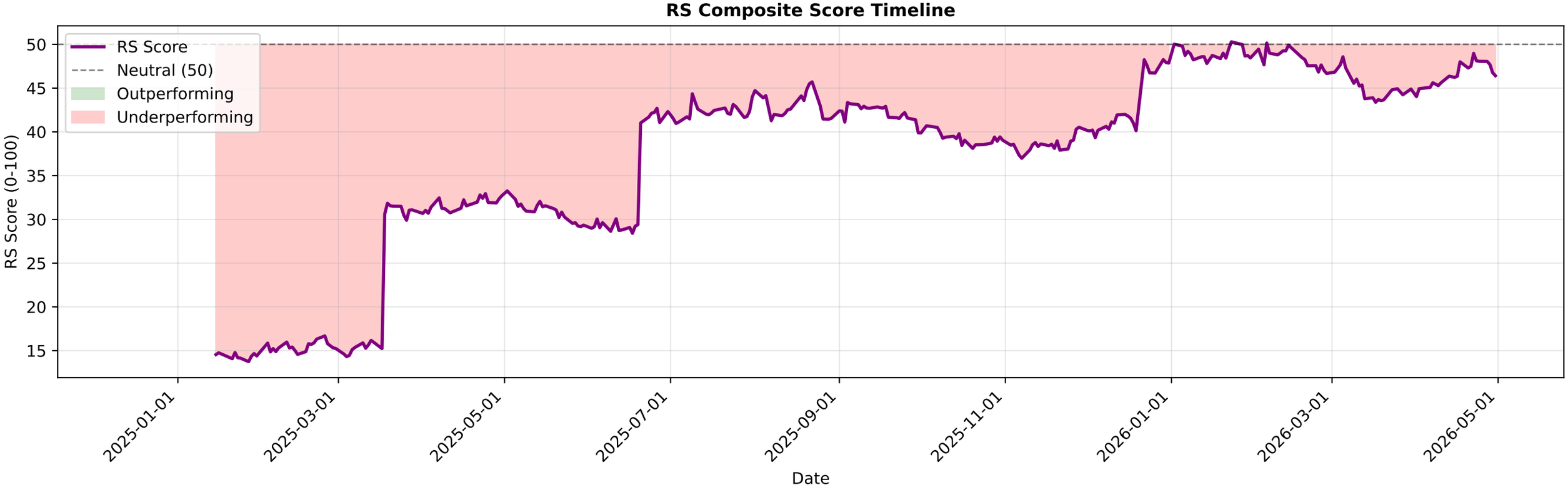

EMAMILTD.NS - EMA Crossover Summary

EMA 20:	443.07
EMA 50:	447.07
EMA 200:	500.04
Trend Status:	**Strong Downtrend**

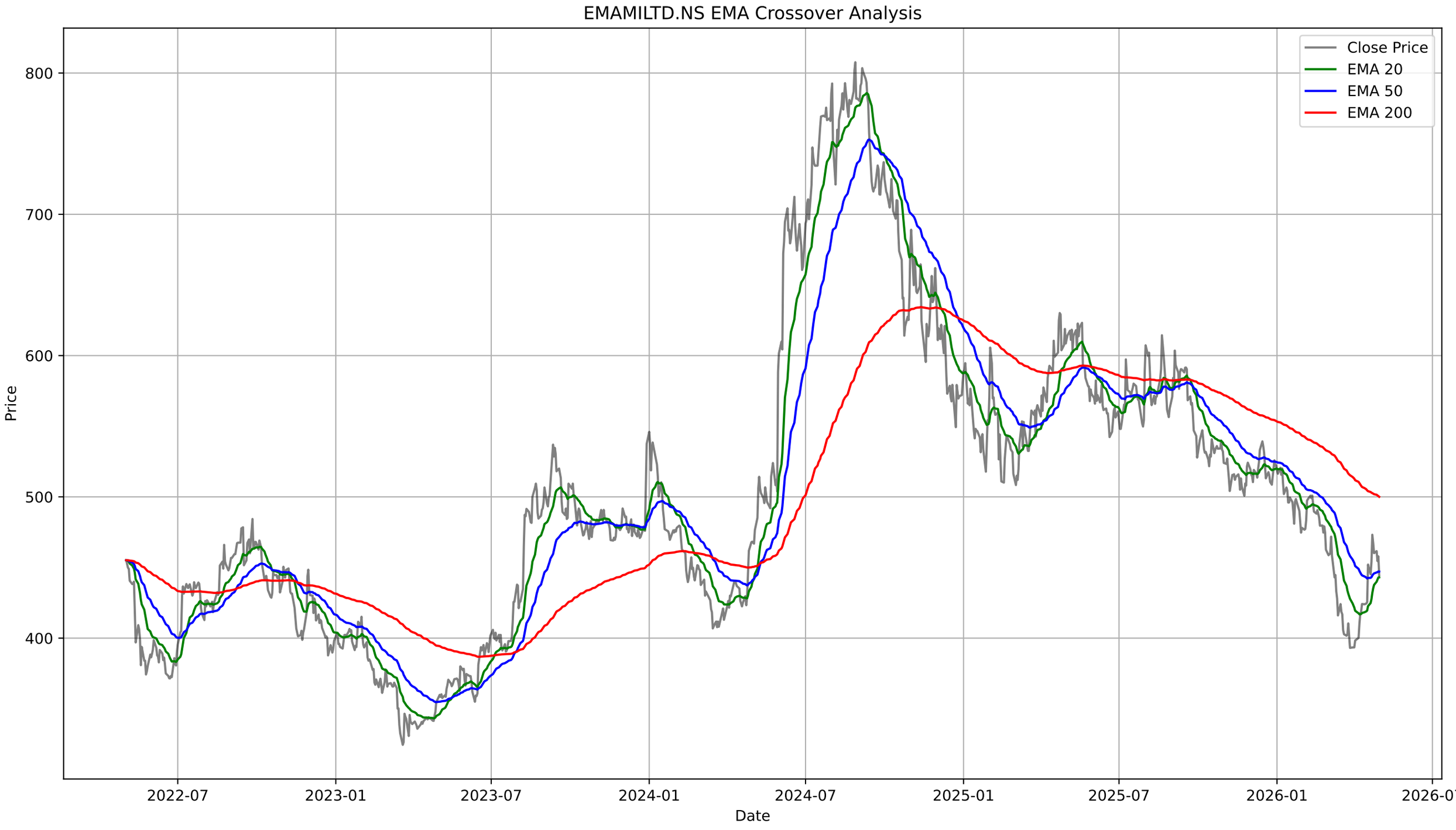
EMAMILTD.NS EMA Crossover Analysis
Close Price
EMA 20
EMA 50
EMA 200
Price
800
700
600
500
400
2022-07
2023-01
2023-07
2024-01
2024-07
2025-01
2025-07
2026-01
2026-07
Date

EMAMILTD.NS - Bollinger Bands Summary

Current Price:	444.50
Upper Band:	484.56
Middle Band (SMA 20):	435.35
Lower Band:	386.15
%B:	0.5930
Band Width:	0.2261
Status:	Upper Half
Signal:	None
Recent Signal 1:	**Buy Signal at 2026-03-12 00:00:00+05:30**
Recent Signal 2:	**Buy Signal at 2026-03-13 00:00:00+05:30**
Recent Signal 3:	**Buy Signal at 2026-03-16 00:00:00+05:30**

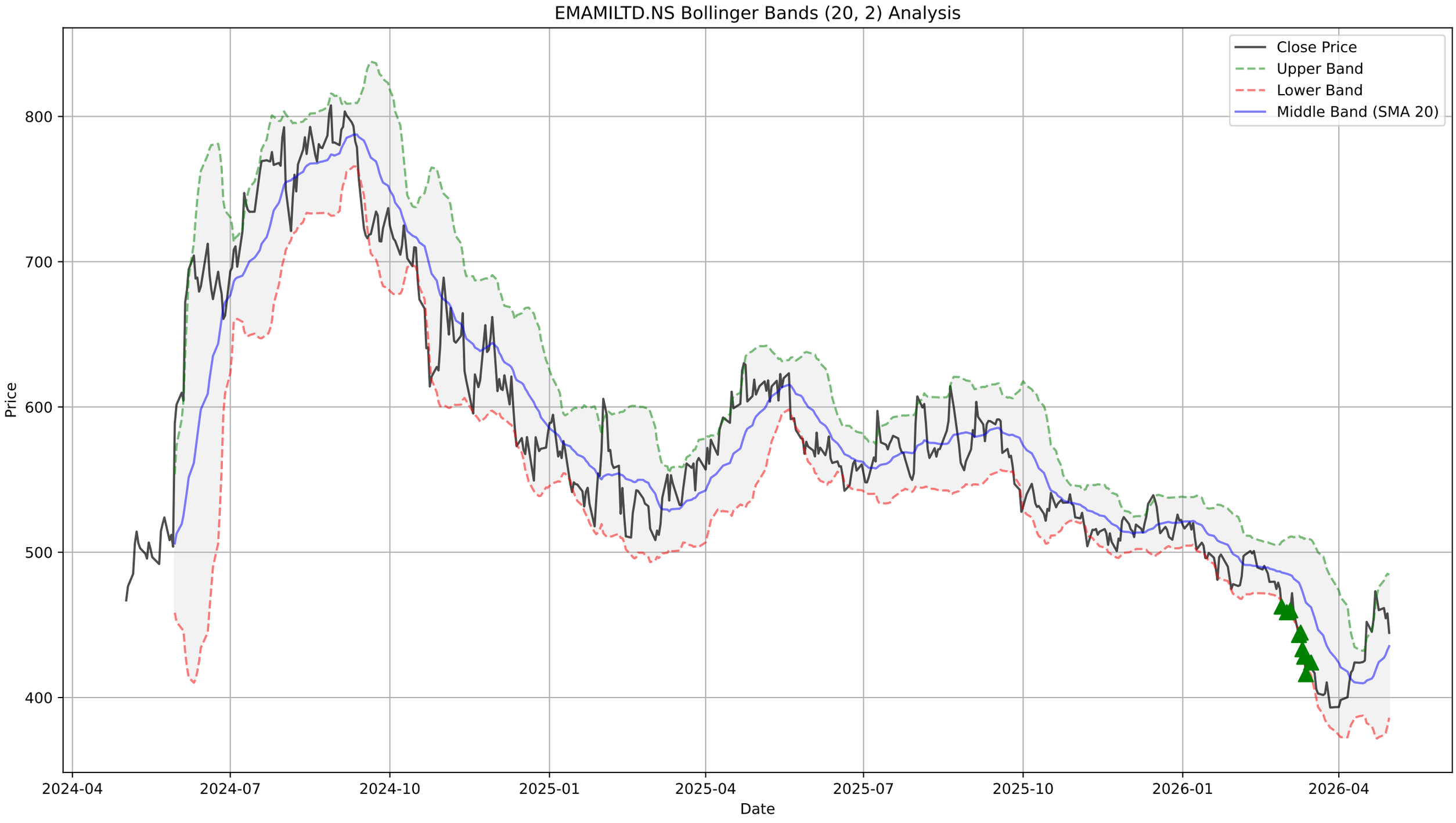
EMAMILTD.NS Bollinger Bands (20, 2) Analysis
Close Price
Upper Band
Lower Band
Middle Band (SMA 20)
Price
800
700
600
500
400
2024-04
2024-07
2024-10
2025-01
2025-04
2025-07
2025-10
2026-01
2026-04
Date

EMAMILTD.NS - Supertrend Summary

Status:	**UPTREND (Buy)**
Supertrend Value:	425.72
Signal Identified On:	2026-04-17

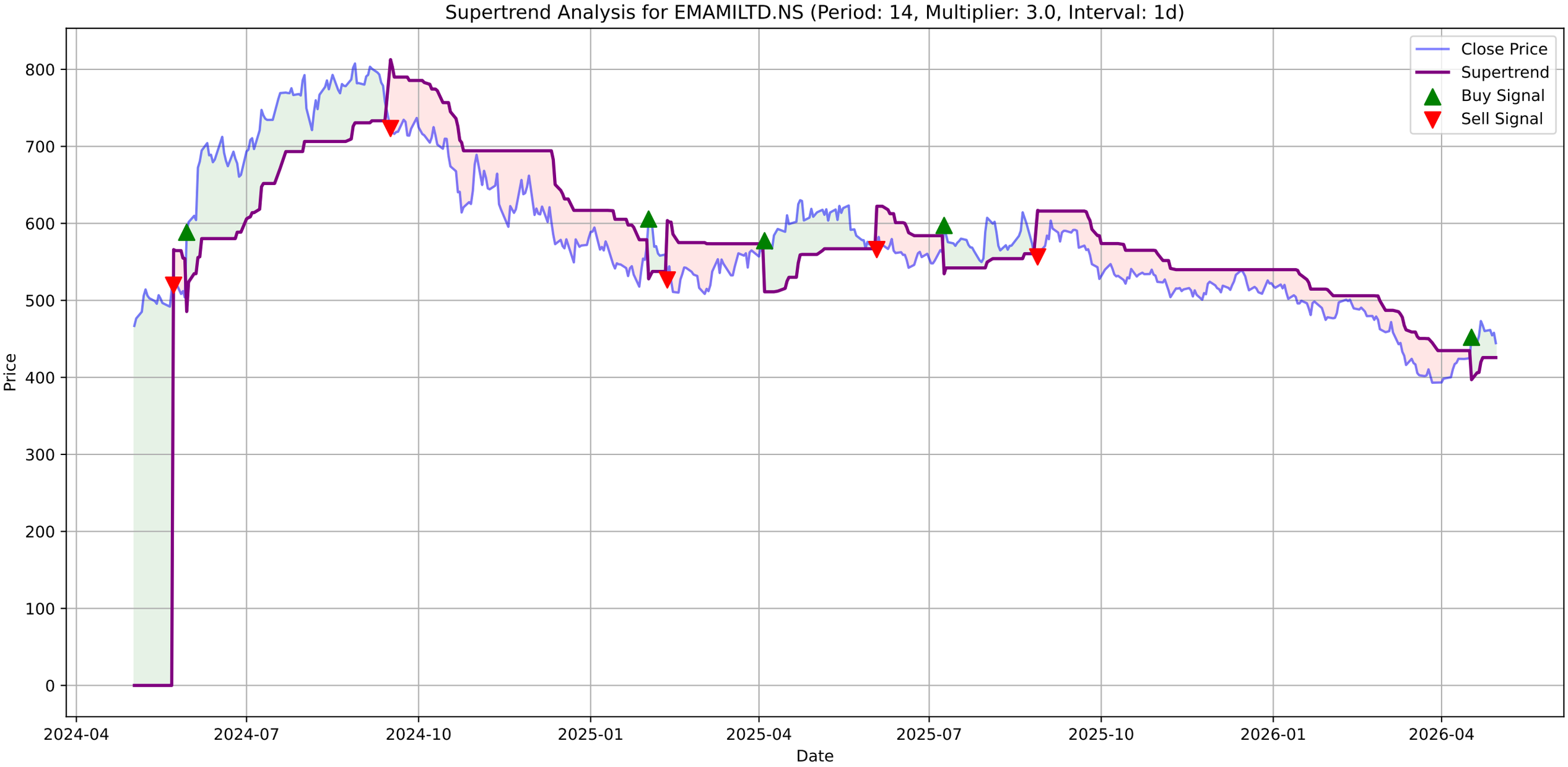
Supertrend Analysis for EMAMILTD.NS (Period: 14, Multiplier: 3.0, Interval: 1d)
Close Price
Supertrend
Buy Signal
Sell Signal
Price
Date
800
700
600
500
400
300
200
100
0
2024-04
2024-07
2024-10
2025-01
2025-04
2025-07
2025-10
2026-01
2026-04

EMAMILTD.NS - MACD Summary

MACD Line:	7.40
Signal Line:	4.61
Histogram:	2.79
Trend:	**Bullish**
Momentum:	**Weakening**
Signal:	None

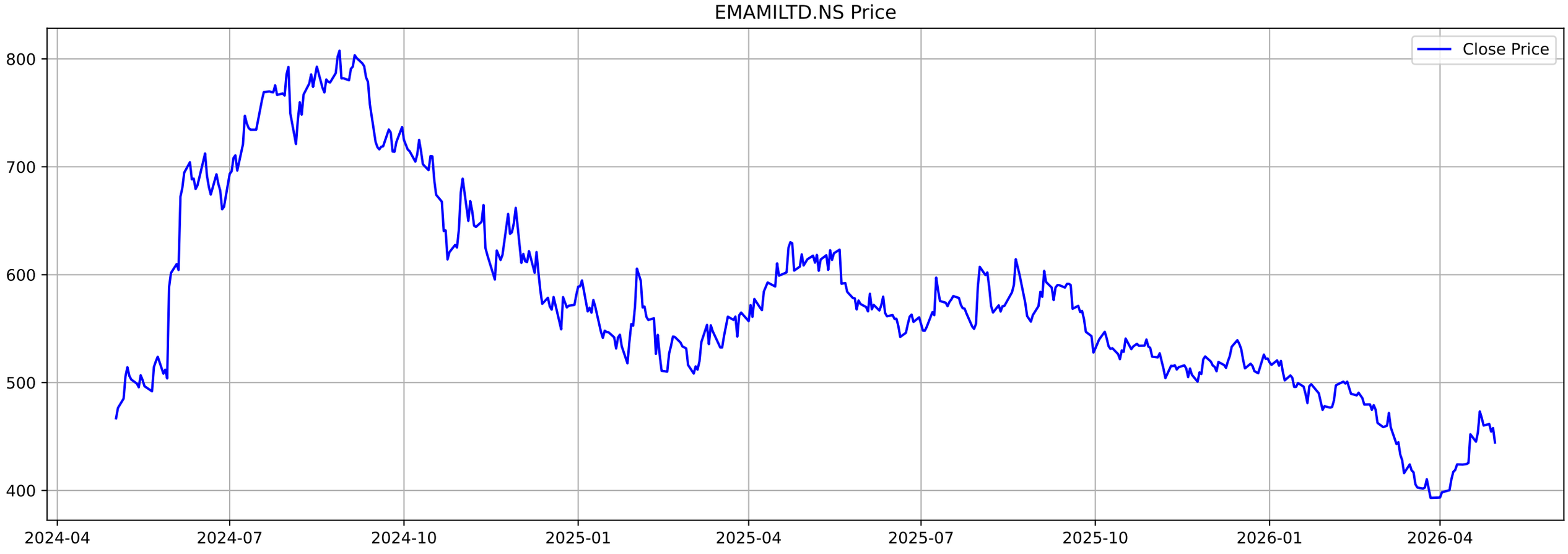
EMAMILTD.NS Price
Close Price
800
700
600
500
400
2024-04
2024-07
2024-10
2025-01
2025-04
2025-07
2025-10
2026-01
2026-04

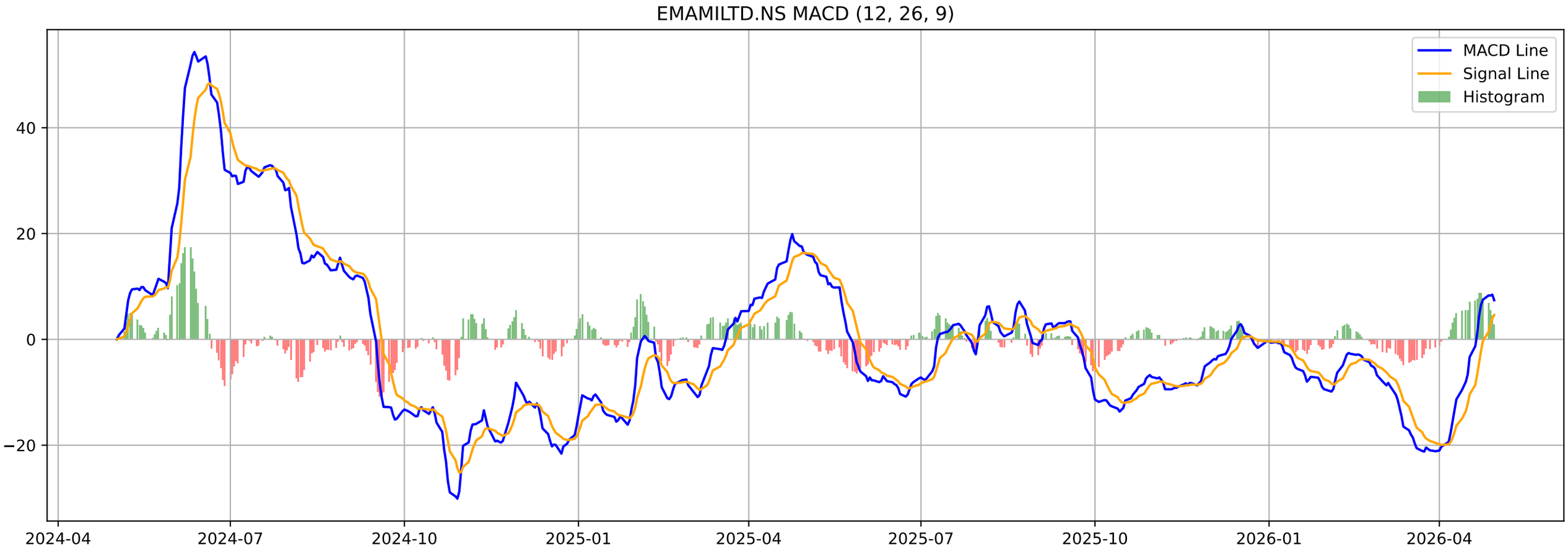
EMAMILTD.NS MACD (12, 26, 9)
MACD Line
Signal Line
Histogram
40
20
0
−20
2024-04
2024-07
2024-10
2025-01
2025-04
2025-07
2025-10
2026-01
2026-04

EMAMILTD.NS - Volatility Squeeze Summary

BB Width:	0.2261
ATR:	15.2036
Total Signals:	7
Signal 1:	ATR Contraction at 2026-02-25 00:00:00+05:30 (Price: 479.10)
Signal 2:	ATR Contraction at 2026-02-26 00:00:00+05:30 (Price: 474.85)
Signal 3:	ATR Contraction at 2026-02-27 00:00:00+05:30 (Price: 462.60)
Signal 4:	ATR Contraction at 2026-03-02 00:00:00+05:30 (Price: 458.70)
Signal 5:	ATR Contraction at 2026-03-04 00:00:00+05:30 (Price: 460.00)

EMAMILTD.NS - Volatility Squeeze Analysis

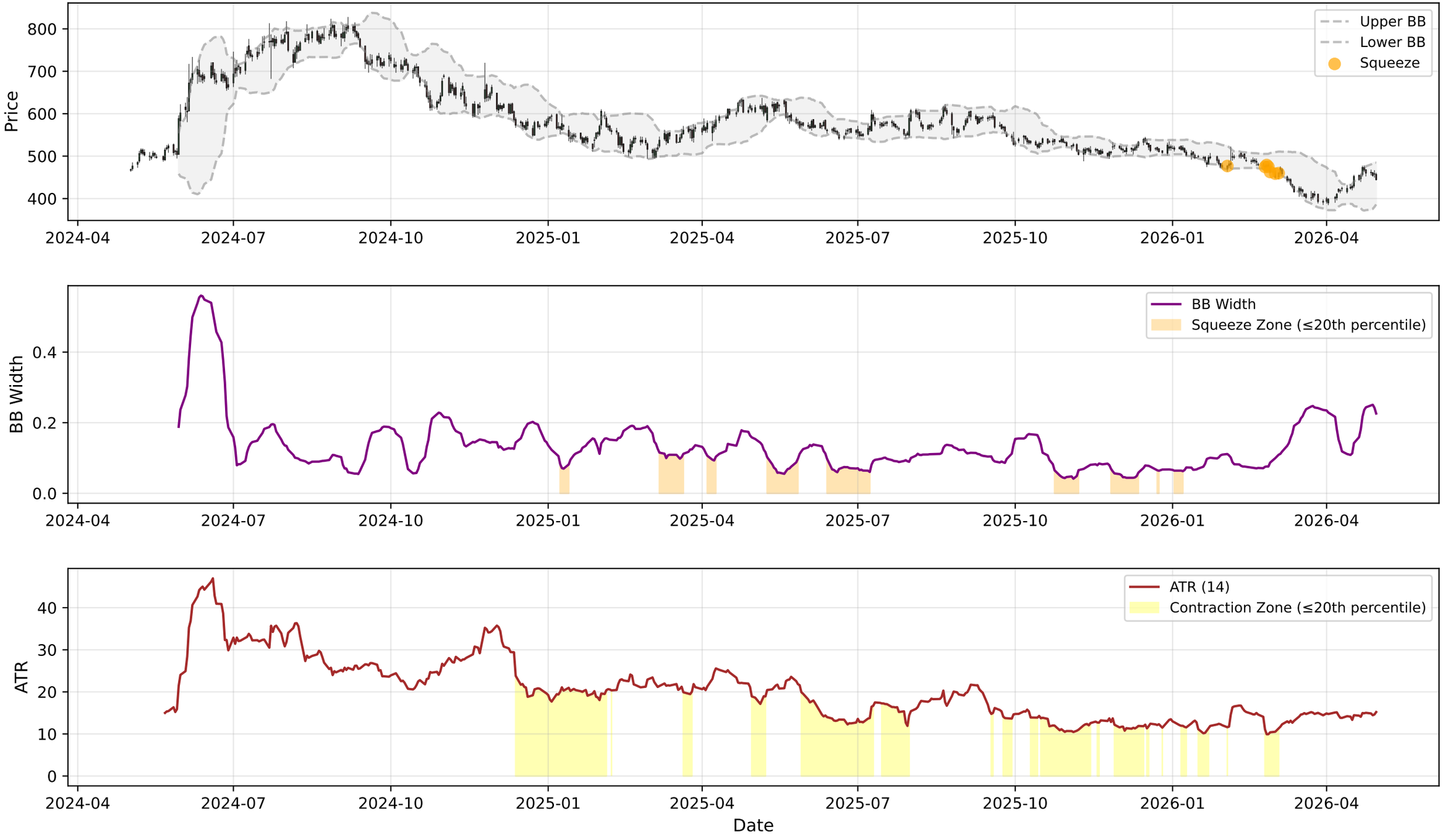

EMAMILTD.NS - RSI-Volume Summary

Current RSI:	51.67
Current Volume:	358300
Volume MA 20:	595869
Bullish Divergences:	3
Bearish Divergences:	3
Bullish Div 1:	Date: 2025-03-03 00:00:00+05:30, Price: 508.35
Bullish Div 2:	Date: 2025-10-14 00:00:00+05:30, Price: 521.68
Bearish Div 1:	Date: 2024-08-16 00:00:00+05:30, Price: 792.84
Bearish Div 2:	Date: 2025-08-20 00:00:00+05:30, Price: 614.39

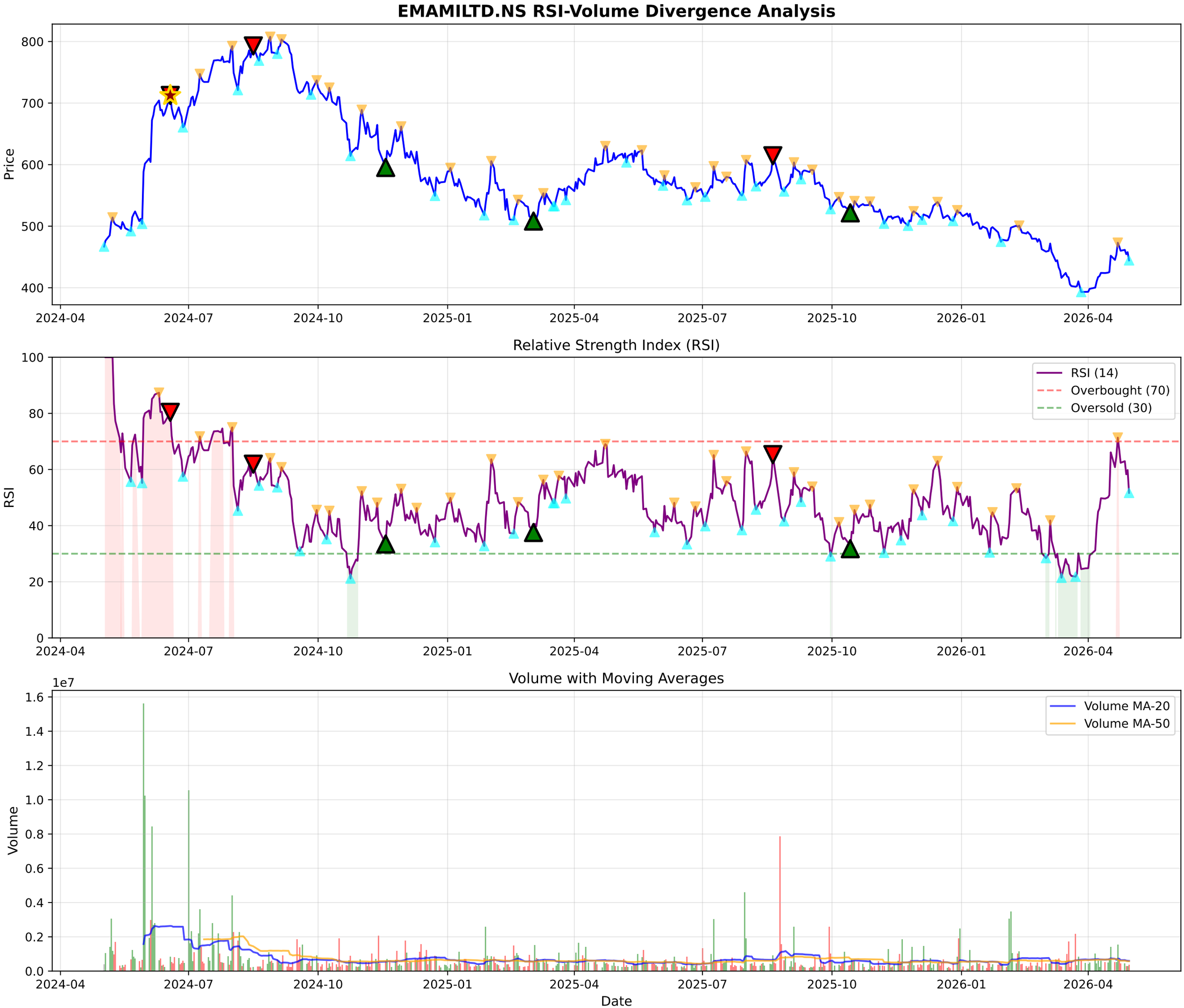
EMAMILTD.NS RSI-Volume Divergence Analysis
Price
800
700
600
500
400
2024-04
2024-07
2024-10
2025-01
2025-04
2025-07
2025-10
2026-01
2026-04
Relative Strength Index (RSI)
RSI
100
80
60
40
20
0
RSI (14)
Overbought (70)
Oversold (30)
Volume with Moving Averages
Volume
1e7
1.6
1.4
1.2
1.0
0.8
0.6
0.4
0.2
0.0
Volume MA-20
Volume MA-50
Date

EMAMILTD.NS - Volume Analysis

═══ VOLUME ANALYSIS ═══:	
Status:	**30 Signals Detected**
:	
2026-03-17 [-]:	Distribution Day
2026-03-18 [-]:	Distribution Day
2026-03-20 [-]:	Distribution Day
2026-03-23 [-]:	Distribution Day

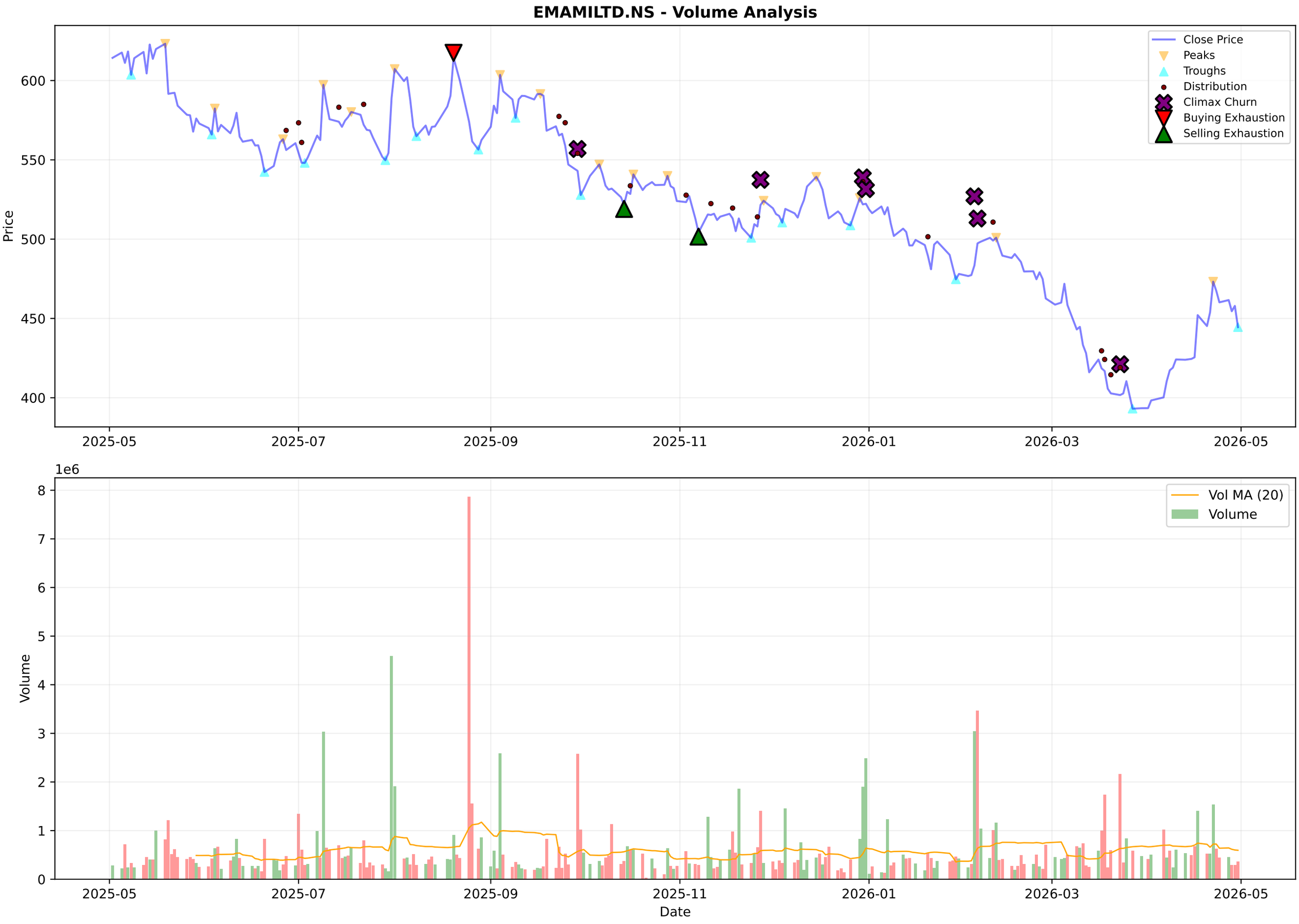
EMAMILTD.NS - Volume Analysis
Close Price
Peaks
Troughs
Distribution
Climax Churn
Buying Exhaustion
Selling Exhaustion
Price
600
550
500
450
400
2025-05
2025-07
2025-09
2025-11
2026-01
2026-03
2026-05
1e6
Vol MA (20)
Volume
Volume
8
7
6
5
4
3
2
1
0
Date

EMAMILTD.NS - Candlestick Classification Summary

═══ CANDLESTICK CLASSIFICATION ═══:	
Latest Classification:	**Seller Control**
Recent Trend Score (10-day avg):	0.20
:	
Distribution:	
No Control:	149
Seller Control:	41
Buyer Control:	33
Buyer Strong Control:	5
Seller Strong Control:	1

EMAMILTD.NS - Candlestick Classification

Multi-Timeframe Supertrend Analysis

Timeframe	Status	Value	Last Price	Signal Date
1 Week	**UPTREND (Buy)**	395.17	445.0	2026-04-13
1 Day	**UPTREND (Buy)**	425.72	444.5	2026-04-17
15 Min	**DOWNTREND (Sell)**	451.56	444.6	2026-04-29

Multi-Timeframe MACD Analysis

Timeframe	Trend	Momentum	Signal
1 Week	**Bullish**	Strengthening	No Signal
1 Day	**Bullish**	Weakening	No Signal
15 Min	**Bullish**	Weakening	No Signal

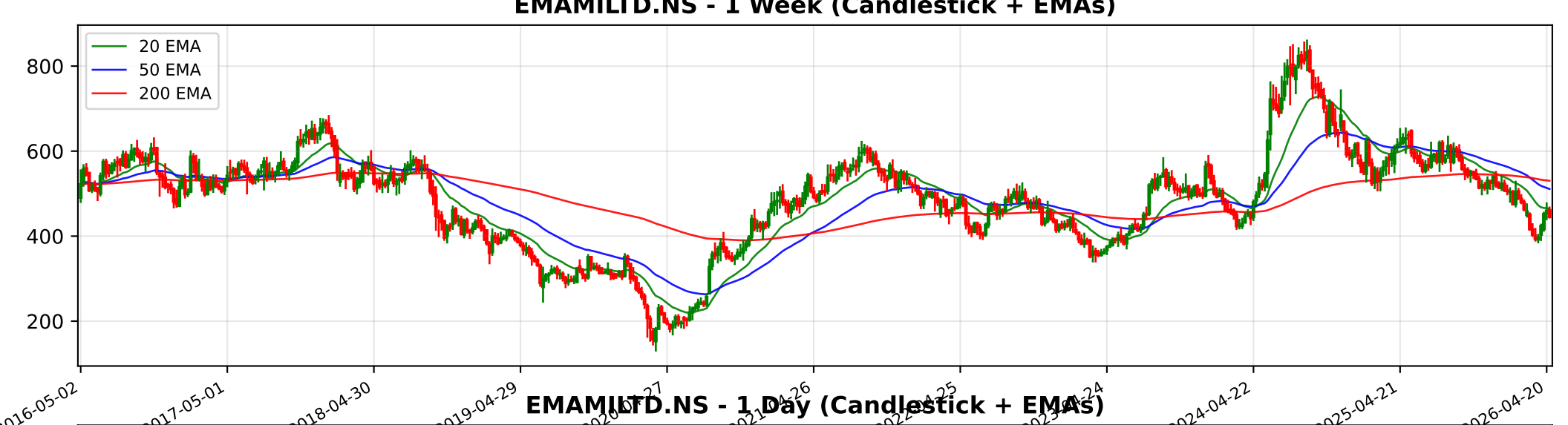
EMAMILTD.NS - 1 Week (Candlestick + EMAs)
20 EMA
50 EMA
200 EMA
800
600
400
200
2016-05-02
2017-05-01
2018-04-30
2019-04-29
2024-04-22
2025-04-21
2026-04-20

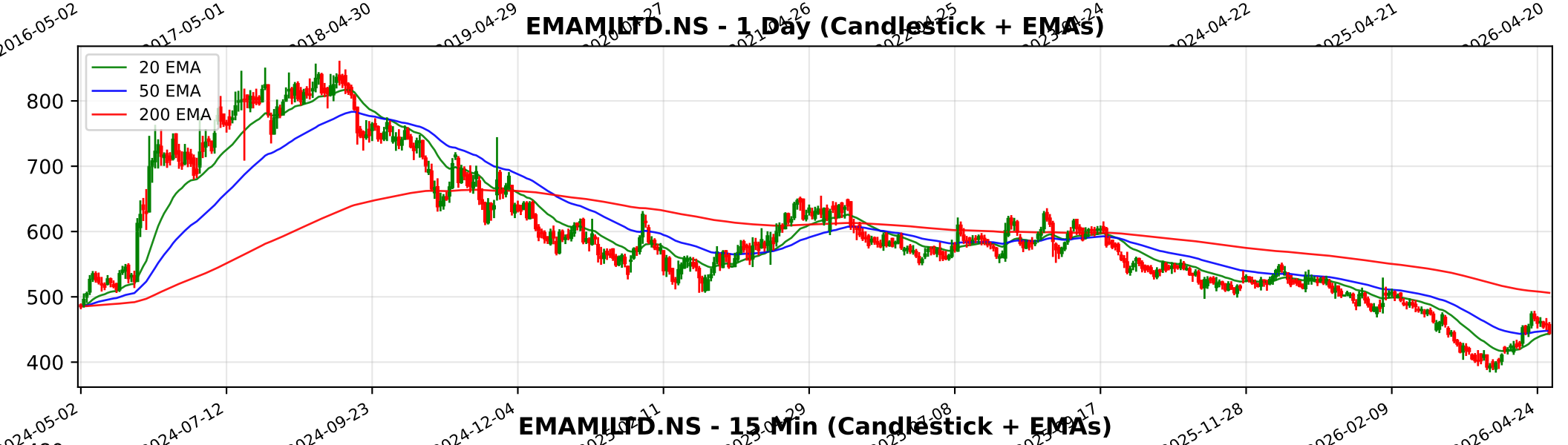
EMAMILTD.NS - 1 Day (Candlestick + EMAs)
20 EMA
50 EMA
200 EMA
800
700
600
500
400
2024-05-02
2024-07-12
2024-09-23
2024-12-04
2025-11-28
2026-02-09
2026-04-24

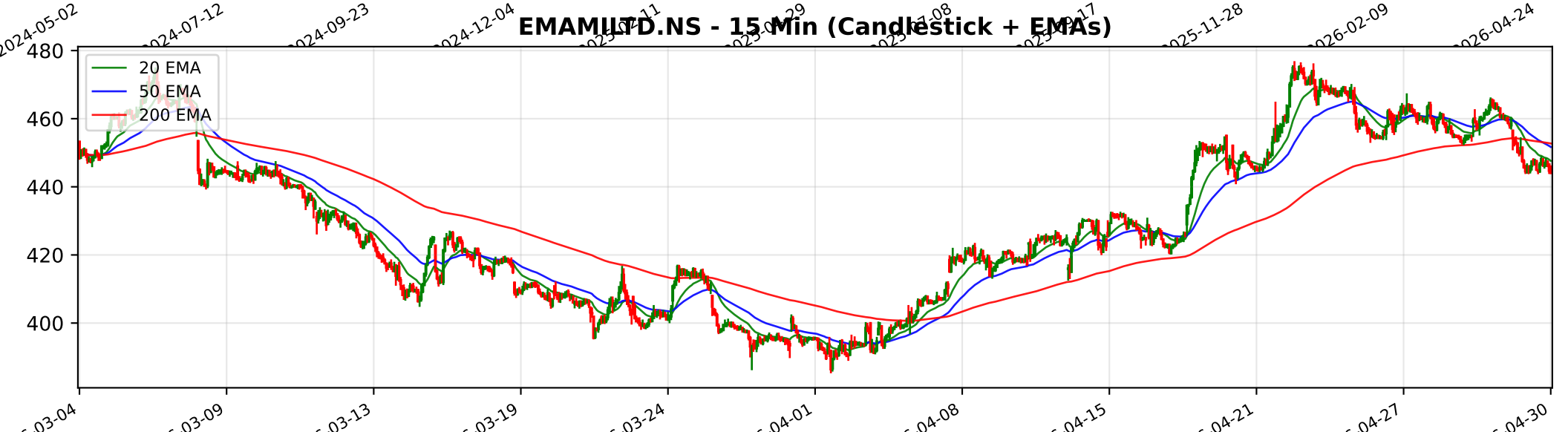
EMAMILTD.NS - 15 Min (Candlestick + EMAs)
20 EMA
50 EMA
200 EMA
480
460
440
420
400
03-04
03-09
03-13
03-19
03-24
04-01
04-08
04-15
04-21
04-27
04-30

Trendlyne Snapshot - EMAMILTD_main

Markets | MarketMind AI | Baskets | Alerts | F&O | MF | Reports | Screeners | Subscribe | Superstars | Portfolio | Watchlist | Insider Trades | Results | More

Search Stock, IPO, MF

MARKETS / SECTOR : FMCG / INDUSTRY : PERSONAL PRODUCTS / EMAMI LTD.

Emami Ltd.

NSE: EMAMILTD | BSE: 531162

Emami Live Share Price Today, Share Analysis and Chart

Mid-range Performer | In 2 Starfolio Baskets

Iran War Impact | Ask MarketMind AI

ABOUT Emami Ltd. is a major Indian Fast-Moving Consumer Goods (FMCG) company specializing in personal care and healthcare products. Established in 1974 and headquartered in Kolkata, West Bengal, the company has built a portfolio of over 550 products, prima... Read More

444.50 -13.40 (-2.93%)

↓ 31.97% Fall from 52W High

390.1K NSE+BSE Volume

NSE 30 Apr, 2026 3:31 PM (IST)

Watchlist | Portfolio | Alert | My Notes

Overview | FORECASTER | Buy Sell Zone | Financials | Charts & Report | News | Reports | Technicals | Shareholding | Deals | Corporate Actions | Alerts (1) | About

Durability score 60.0 / 100 — High Financial Strength

Valuation Score 35.3 / 100 — Mid Valuation

Momentum Score 46.0 / 100 — Technically Neutral

Analyst Price Target — FORECASTER

608

1Yr Price target upside is 37%

Mid-range Performer — These stocks have strong quality. Their reasonable financials and technicals make them potentially attractive to i... View Similar | Embed DVM

17 | 8 | 6 | 0

S W O T

SWOT Analysis

Check Before You Buy

VIEW FULL CHECKLIST

High rank — 15 Positive • 8 Negative

65.2% Pass in checklist

0 | 45 | 55 | 100

PE Valuation Check

Right Now — Undervalued 25.9%

1 Year Forward — Undervalued 35.7%

INSIGHT Emami is undervalued at both current PE and future earnings estimates.

DVM
Key Metrics
Price Chart
Forecaster
Financials
Technicals
Shareholding
Deals
Documents
Corporate actions
Company Profile

Emami Key Metrics

Preset Metrics: Preset Metrics
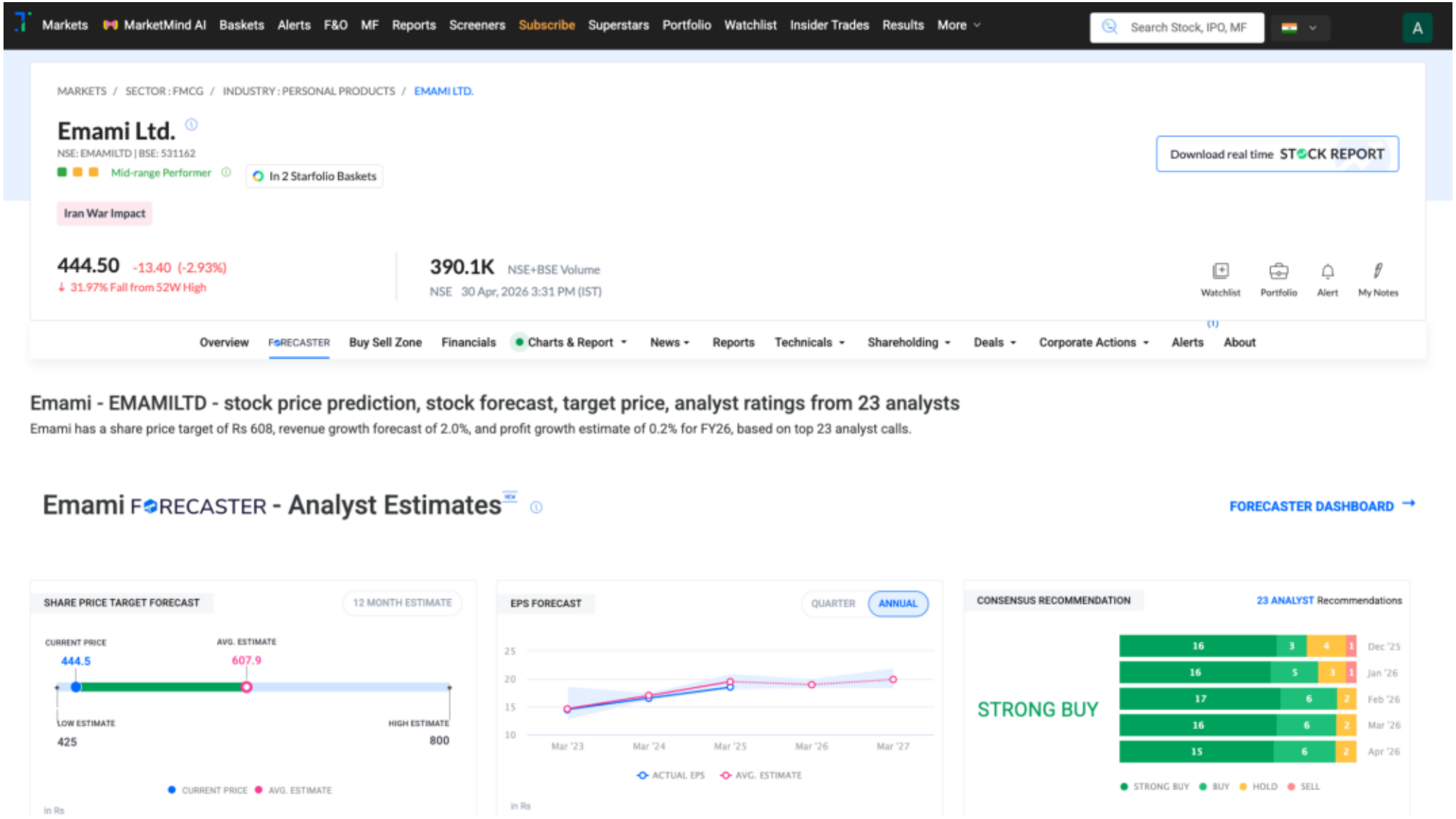
Trendlyne Snapshot - EMAMILTD_forecaster