© 2026 Stock Research. All Rights Reserved.

Strategic Trading Analysis

Step 1: Audit the Data

- **Data Present:**
  - Daily, Weekly, and 15-minute price charts.
  - Moving Averages (20, 50, 200 EMAs).
  - Momentum indicators (RSI, MACD with Histogram).
  - Volatility indicators (Bollinger Bands, Volatility Squeeze).
  - Trend-following overlays (Supertrend).
  - Volume analysis (Distribution days, buying exhaustion, moving averages).
  - Relative Strength analysis vs. Benchmark (^NSEBANK).
  - Fundamental data (Revenue/Net Income growth, PE valuation) and Analyst targets.
- **Data Missing:**
  - Order book depth/Level 2 quotes (not critical for positional trading).
  - Broader sector rotation metrics beyond the singular relative strength benchmark.
- **Confidence Level:** High. The report is extremely comprehensive, blending long-term fundamentals with multi-timeframe technicals, volume footprint, and momentum oscillators. This provides a robust foundation for a 1-4 month positional thesis.

Step 2: Analyze the Setup

- **Trend Structure:** The primary and intermediate trends are undeniably bullish. Price (286.95) is trading above all key moving averages (20 EMA: 286.57, 50 EMA: 281.21, 200 EMA: 252.17), indicating a strong structural uptrend. The Weekly and Daily Supertrends remain in a "Buy" status.
- **Momentum & Relative Strength:** This is where the setup shows vulnerability. The Relative Strength classification has downgraded to "Weakening Leader." Concurrently, the Daily MACD has formed a **Bearish** Crossover (MACD line 3.79 < Signal 4.18) with strengthening downward momentum. RSI is hovering in neutral territory (52.05).
- **Volume & Supply/Demand:** Volume analysis confirms the momentum divergence. The system detected "Buying Exhaustion" on 2026-04-22, preceded by several distribution days in late March and April. Candlestick classification shows buyers are losing definitive control.
- **Confluence:** While the fundamental growth is excellent (17% 3Y CAGR Revenue), the stock is technically entering a consolidation or corrective phase. The immediate proximity to the 20 EMA offers mild support, but the bearish MACD cross and recent volume distribution suggest high probability of a deeper pullback to intermediate support levels to flush out weak hands.

Step 3: Formulate the Recommendation

Recommendation: NO (Wait for a higher-probability entry)

I do not advise entering at the current market price (286.95). Despite the strong macro trend, the immediate technical picture is exhibiting bearish divergences (MACD sell signal, buying exhaustion, and weakening relative strength). Initiating a long position here exposes you to unnecessary immediate drawdown risk. Furthermore, with analyst targets capped around 302, buying here compresses the risk-to-reward ratio. We must let the current distribution cycle exhaust itself and look to accumulate near structural support.

Here is the conditional plan for a positional entry:

© 2026 Stock Research. All Rights Reserved.

- **Condition to Buy:** Wait for a price pullback to test the 50-day EMA. Look for a daily bullish reversal candlestick (e.g., hammer or bullish engulfing) printing near this zone on lower-than-average volume, indicating selling pressure has dried up.
- **Entry Price:** INR 282.00 (Accumulation zone near the 50 EMA).
- **Stop Loss:** INR 272.00 (Hard stop placed just below the Daily Supertrend support of 273.06 to protect against a structural trend break).
- **Take Profit:** INR 305.00 (Targeting the upper Bollinger Band extreme and just above the consensus analyst target, yielding an ~8.1% return, fitting the 5-15% objective over a 1-3 month horizon).

Candlestick Classification Analysis

As a seasoned Candlestick Trader, I have analyzed the **FEDERALBNK.NS Candlestick Classification** chart on page 21, strictly applying your 5-category algorithmic price action logic (normalized by ATR, volume, wicks, and closing position).

Here is my professional interpretation of the current market dynamics and the predicted future price movement.

1. Macro Context & Recent History

Looking at the broader chart, the stock experienced a massive, high-conviction uptrend characterized by several **Dark Green (Buyer Strong Control, +2)** candles accompanied by massive volume spikes (specifically around Jan 2026). The stock peaked near INR 300, followed by a sharp and aggressive distribution phase down to the INR 255-INR 260 level. This drop featured consecutive **Dark Red (Seller Strong Control, -2)** and **Light Red (Seller Control, -1)** candles, indicating institutional offloading.

2. Micro Analysis: The Current Price Action (Far Right of Chart)

We are currently observing the "bounce" or recovery phase from the INR 260 lows back up toward the INR 290-INR 295 range. Here is what the algorithm is telling us about this specific leg:

- **Absence of Buyer Strong Control (+2):** On the way back up from INR 260, there is a glaring lack of Dark Green candles. The upward movement is dominated by **Light Green (Buyer Control, +1)** and **Grey (No Control, 0)** candles. According to your logic, this means the bullish bodies are moderate to weak, wicks are present, and crucially, *volume is average or low*. The "smart money" that drove the price to INR 300 initially is not participating in this bounce.
- **Indecision at Resistance:** As the price approaches the previous high (around INR 290-INR 295), we see a cluster of **Grey (No Control, 0)** candles. Based on your algorithm (Step 3: Wicks and Step 1: Weak Body), this indicates long wicks on both sides and small bodies relative to the ATR. Buyers are failing to close near the highs, showing a severe loss of upward momentum.
- **Emergence of Seller Control:** Mixed into this recent top, we can spot **Light Red (-1)** and occasional **Dark Red (-2)** candles. When combined with the 10-day average trend score of -0.30 (from your summary data on page 20), it proves that over the last two weeks, sellers have actually exerted more net pressure than buyers, despite the price appearing to float sideways.

3. The Volume Validator (Step 4 of your logic)

Looking at the volume bars at the bottom for the recent timeframe, they are noticeably lower than the volume seen during the sell-off from INR 300. *"Price without volume is half the story."* The low volume on this bounce

© 2026 Stock Research. All Rights Reserved.

triggers Step 4 of your algorithm, multiplying the score by 0.6 and downgrading what might have been strong candles into mere "+1 Buyer Control" or "0 No Control". This confirms "weak hands" are driving the current price action.

4. Price Prediction & Directional Bias

Prediction: Bearish / Downside Resumption

The stock is forming a classic **Lower High** on weak conviction. The algorithmic classification shows that the buyers are exhausted (Buying Exhaustion). They lack the ATR expansion, favorable closing positions, and volume required to push the price to new all-time highs.

I expect the price to roll over from this INR 285-INR 295 consolidation zone. The supply overhang from traders trapped at the INR 300 top is too heavy for the current weak demand to absorb.

Actionable Trading Stance:

- **Bulls:** Do not initiate new long positions here. The algorithm shows no structural strength. If you are holding from the INR 260 bounce, tighten your trailing stops immediately below the recent "Grey" consolidation box (around INR 280).
- **Bears:** This is a prime area to look for short setups. A daily close featuring a **Dark Red (Seller Strong Control, -2)** candle breaking below the recent tight consolidation (~INR 280) will act as the confirmed trigger that the next leg down has begun.
- **Targets:** If the breakdown occurs, expect price to retest the recent swing low of INR 260, and potentially lower if high volume accompanies the downward move.

News & Analyst Targets

As a stock research analyst, here is your comprehensive update on **Federal Bank Ltd. (NSE: FEDERALBNK)** based on the latest market developments and earnings reports from the final week of April and May 1, 2026.

1) Latest News for FEDERALBNK This Week

This week was largely dominated by Federal Bank's impressive Q4 FY26 earnings release reported on April 29-30, 2026:* **Strong Q4 FY26 Earnings:** The bank reported a standalone net profit of INR 1,259.10 crore for the quarter, marking a robust 22.22% year-on-year increase and beating consensus estimates. * **Tax Refund Boost:** The bottom line was significantly aided by a one-time gain of INR 4.56 billion (INR 456 crore) from interest on an income tax refund.* **Record Asset Quality:** The bank achieved historically best asset quality metrics, with Gross Non-Performing Assets (GNPA) dropping to a record low of 1.62% and Net NPA falling to just 0.20%.* **Deposit Milestones:** Both the Non-Resident (NR) deposit book and CASA (Current Account Savings Account) balances crossed the INR 1 lakh crore milestone simultaneously. The CASA ratio improved significantly to 32.94%. * **Dividend Announcement:** The Board of Directors recommended a final dividend of 60%, translating to INR 1.20 per equity share of face value INR 2 for the fiscal year 2026.

© 2026 Stock Research. All Rights Reserved.

2) Upgrades and Downgrades from Brokerages

Following the Q4 print, brokerages updated their models, leading to a mix of target price hikes and tactical rating adjustments:* **JM Financial (Upgrade):** Upgraded the stock from *'Reduce'* to **'Add'** and raised the target price from INR 240 to INR 290, citing positive business traction and liability profile improvement.* **PL Capital / Prabhudas Lilladher (Downgrade):** Downgraded the stock from *'Buy'* to **'Accumulate'**. Despite raising the target price to INR 300 (from INR 275), they cited potential downside risks related to future provisioning requirements.* **Elara Capital (Downgrade):** Downgraded the stock from *'Buy'* to **'Accumulate'** citing the stock's recent market outperformance, but concurrently raised the target price to INR 290 (from INR 250). * **UBS (Target Hike):** Maintained a **'Buy'** rating and aggressively raised its target price by 24% from INR 250 to INR 310, citing stable credit costs and long-term operating trends. * **Emkay Global (Target Hike):** Maintained a **'Buy'** rating and hiked the target price to INR 320 from INR 285, positioning it as a preferred sector pick.

3) Other News Impacting FEDERALBNK (Direct & Indirect)

- **Standard Chartered Portfolio Acquisition:** Federal Bank has agreed to acquire a select retail credit card portfolio from Standard Chartered India. This inorganic move will directly bolster the bank's growing retail credit and unsecured lending book.
- **Geopolitics and Remittances:** Federal Bank (which handles roughly 1/5th of India's personal inward remittances) noted a surge in remittances linked to ongoing geopolitical tensions (the West Asia war). This geopolitical event continues to indirectly act as a tailwind for their NRI deposit franchise.
- **ECL Transition Buffer:** In a prudent move, the bank management chose not to completely flow the INR 456 crore tax refund gain to the bottom line; instead, they created a floating provision of the same amount. This buffers the balance sheet ahead of the RBI's upcoming Expected Credit Loss (ECL) provisioning framework set to take effect next year.
- **Wealth Management Launch:** The bank officially launched its wealth management services during the March quarter, marking a new chapter in generating diversified fee income.
- **Strategic Liability Restructuring:** The management is actively and deliberately shrinking its high-value bulk deposits. While this slightly muted headline deposit growth, it successfully optimized the overall cost of funds to 5.46%.

4) Latest Analyst and Brokerage Targets for FEDERALBNK

The consensus leans bullish, with most analysts valuing the bank favorably on its return on assets (RoA) trajectory and liability franchise.

Brokerage / Firm	Recommendation / Rating	Target Price (INR)	Latest Update Note
Kotak Institutional Equities	Buy	INR 335	Post-Q4 Update (April 2026)
BOB Capital Markets	Buy	INR 328	Post-Q4 Update (April 2026)
Emkay Global Research	Buy	INR 320	Target hiked from INR 285
UBS	Buy	INR 310	Target hiked from INR 250

© 2026 Stock Research. All Rights Reserved.

Brokerage / Firm	Recommendation / Rating	Target Price (INR)	Latest Update Note
ICICI Direct	Hold	INR 310	Valued at 1.6x FY28E Book Value
PL Capital	Accumulate	INR 300	Downgraded rating; target raised from INR 275
JM Financial	Add	INR 290	Upgraded from 'Reduce'
Elara Capital	Accumulate	INR 290	Downgraded from 'Buy'
Investec	Buy	INR 275	Maintained (Early April 2026)
Morgan Stanley	Hold	INR 250	Maintained (Early April 2026)

(Note: The stock's current trading range hovers around the INR 284-INR 294 levels as of May 1, 2026, putting several of these price targets at an attractive premium.)

Stock Detailed Analysis Report

FEDERALBNK.NS

Current Price: ₹286.95

Generated: 2026-05-01 09:44

FEDERALBNK.NS - 3 Year Daily Price Chart

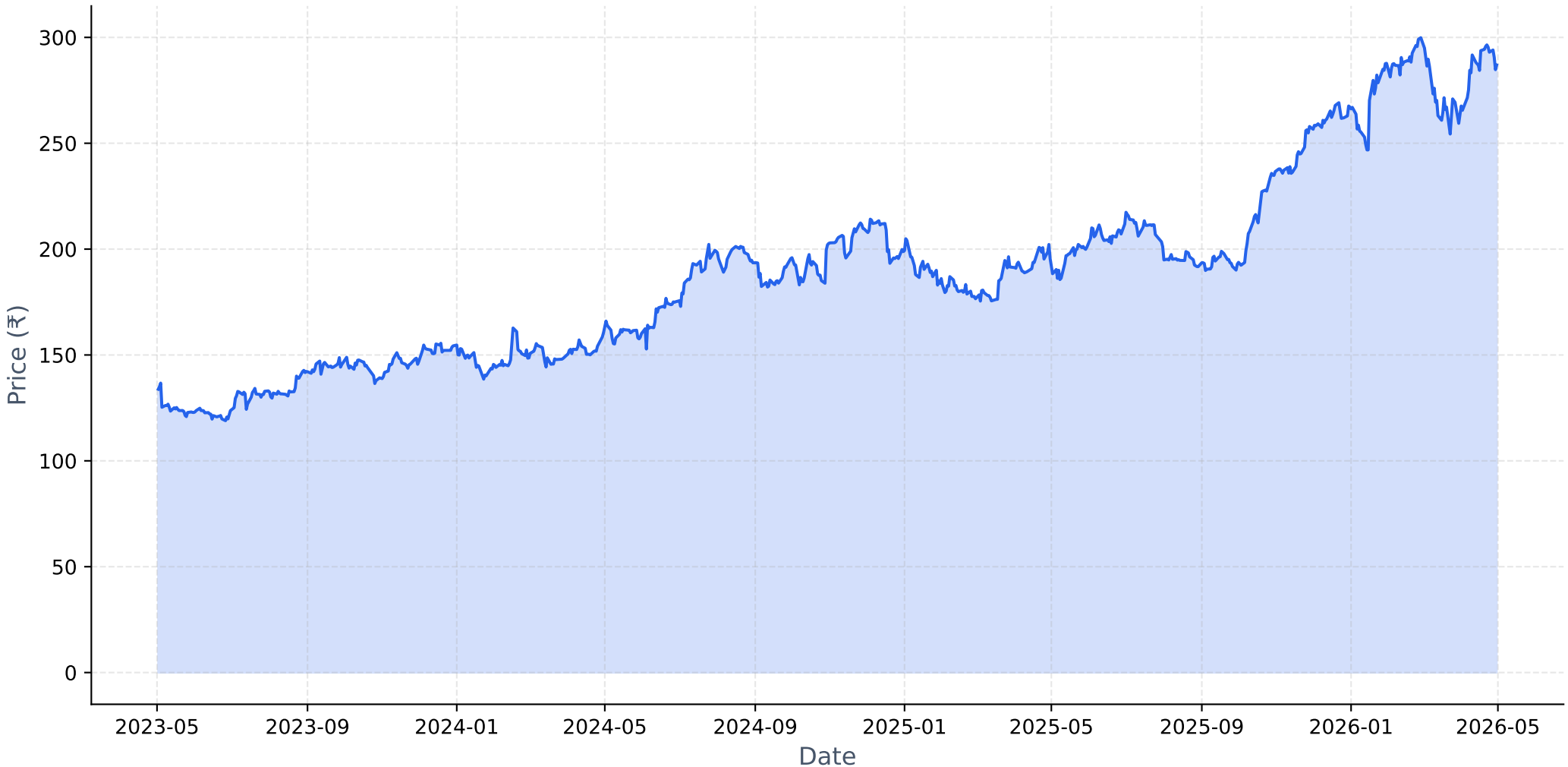

Long-term Fundamental Analysis (4 Years)

Metric	Is Growing?	Accelerating?	1Y Growth	3Y CAGR
Revenue	Yes	No	14.60%	17.09%
Net Income	Yes	No	4.48%	11.15%
ROE	No	Yes	-9.44%	-11.45%
EPS	Yes	No	4.06%	5.59%

Short-term Fundamental Analysis (6 Quarters)

Metric	Is Growing?	Recent QoQ	Avg QoQ
Revenue	Yes	15.32%	6.47%
Net Income	Yes	22.57%	7.43%
EPS	Yes	22.25%	7.27%

FEDERALBNK.NS - Relative Strength Analysis

═══ OVERVIEW ═══:	
Benchmark Index:	^NSEBANK
Sector:	Bank
Classification:	**Weakening Leader**
RS Score:	59.2/100
:	
═══ RS RATIOS ═══:	
1M RS:	**1.015 [Leader]**
3M RS:	**1.098 [Leader]**
6M RS:	**1.336 [Strong]**
1Y RS:	**1.443 [Strong]**
:	
═══ TURNAROUND ANALYSIS ═══:	
Turnaround Status:	**Not Detected**
:	
SIGNAL CRITERIA::	
✗ Emerging RS:	**Not accelerating**
✗ Medium-term Lagging:	**Not lagging**
✗ Performance Improving:	**Not improving**

Relative Strength Analysis: FEDERALBNK.NS vs ^NSEBANK
Classification: Weakening Leader

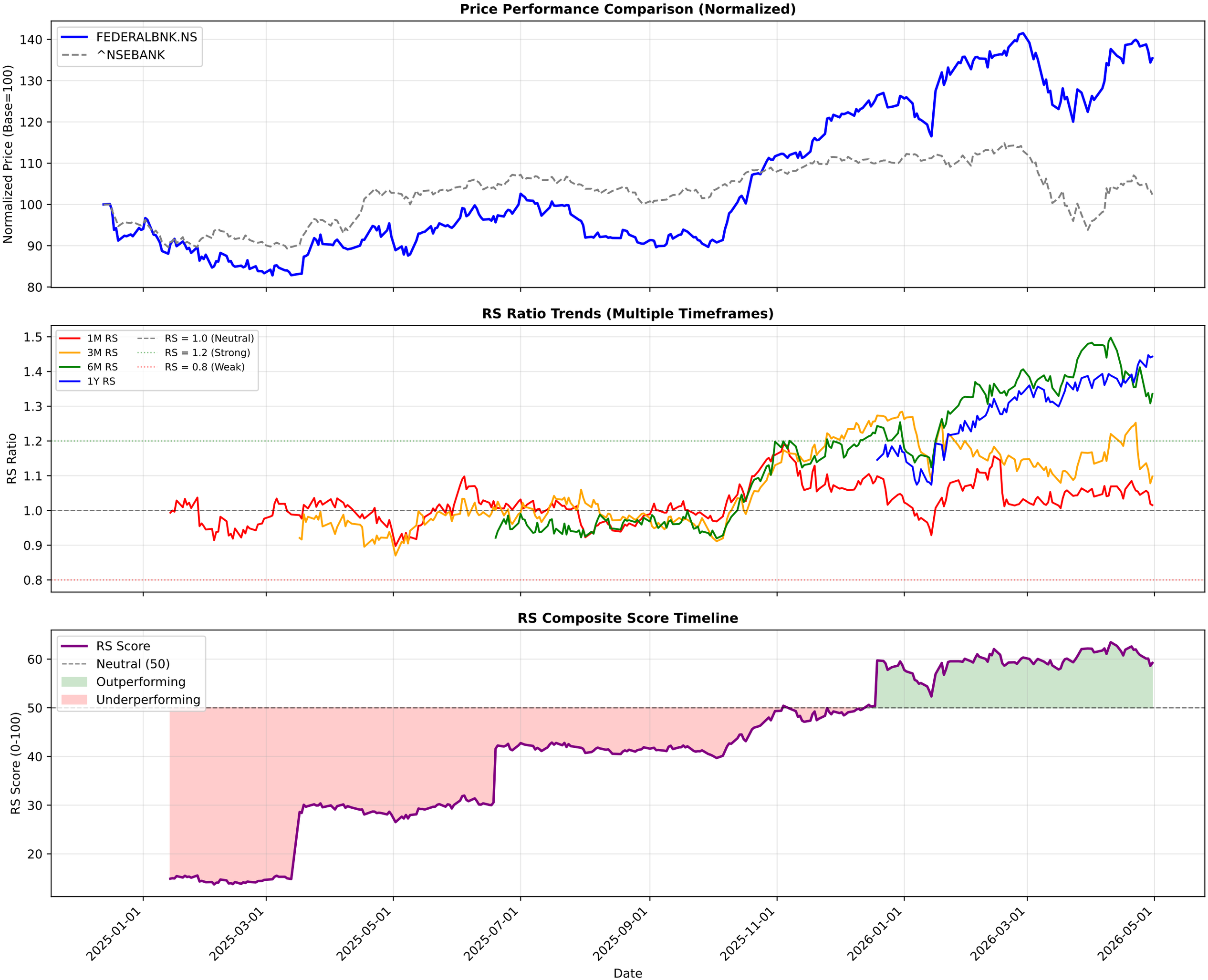

FEDERALBNK.NS - EMA Crossover Summary

EMA 20:	286.57
EMA 50:	281.21
EMA 200:	252.17
Trend Status:	**Strong Uptrend**
Golden Cross Date:	2025-03-25 00:00:00+05:30
Golden Cross Price:	193.68

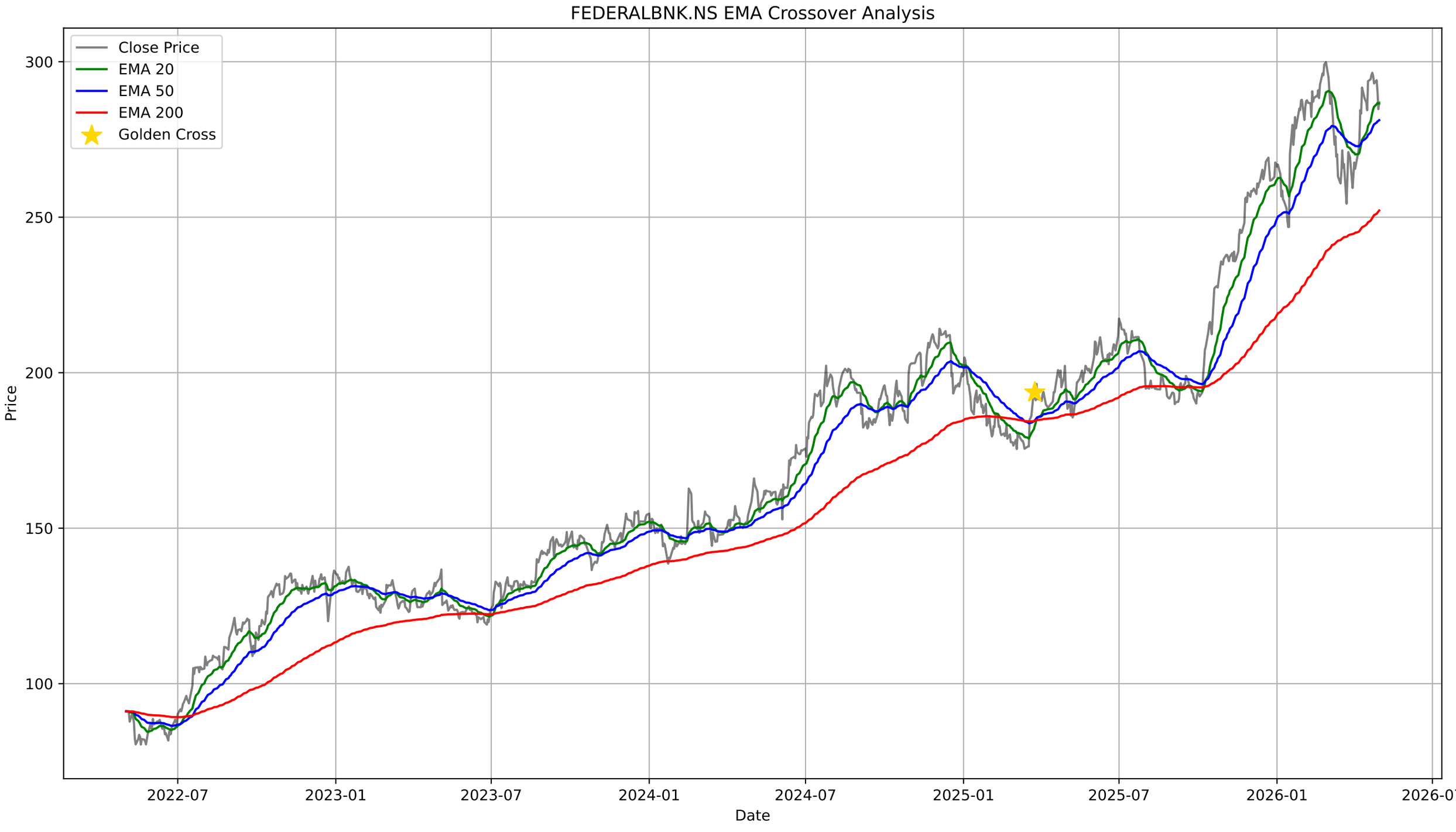
FEDERALBNK.NS EMA Crossover Analysis
Close Price
EMA 20
EMA 50
EMA 200
Golden Cross
Price
Date
300
250
200
150
100
2022-07
2023-01
2023-07
2024-01
2024-07
2025-01
2025-07
2026-01
2026-07

FEDERALBNK.NS - Bollinger Bands Summary

Current Price:	286.95
Upper Band:	305.07
Middle Band (SMA 20):	286.19
Lower Band:	267.30
%B:	0.5202
Band Width:	0.1320
Status:	Upper Half
Signal:	None
Recent Signal 1:	**Buy Signal at 2026-03-13 00:00:00+05:30**
Recent Signal 2:	**Buy Signal at 2026-03-16 00:00:00+05:30**
Recent Signal 3:	**Buy Signal at 2026-03-17 00:00:00+05:30**

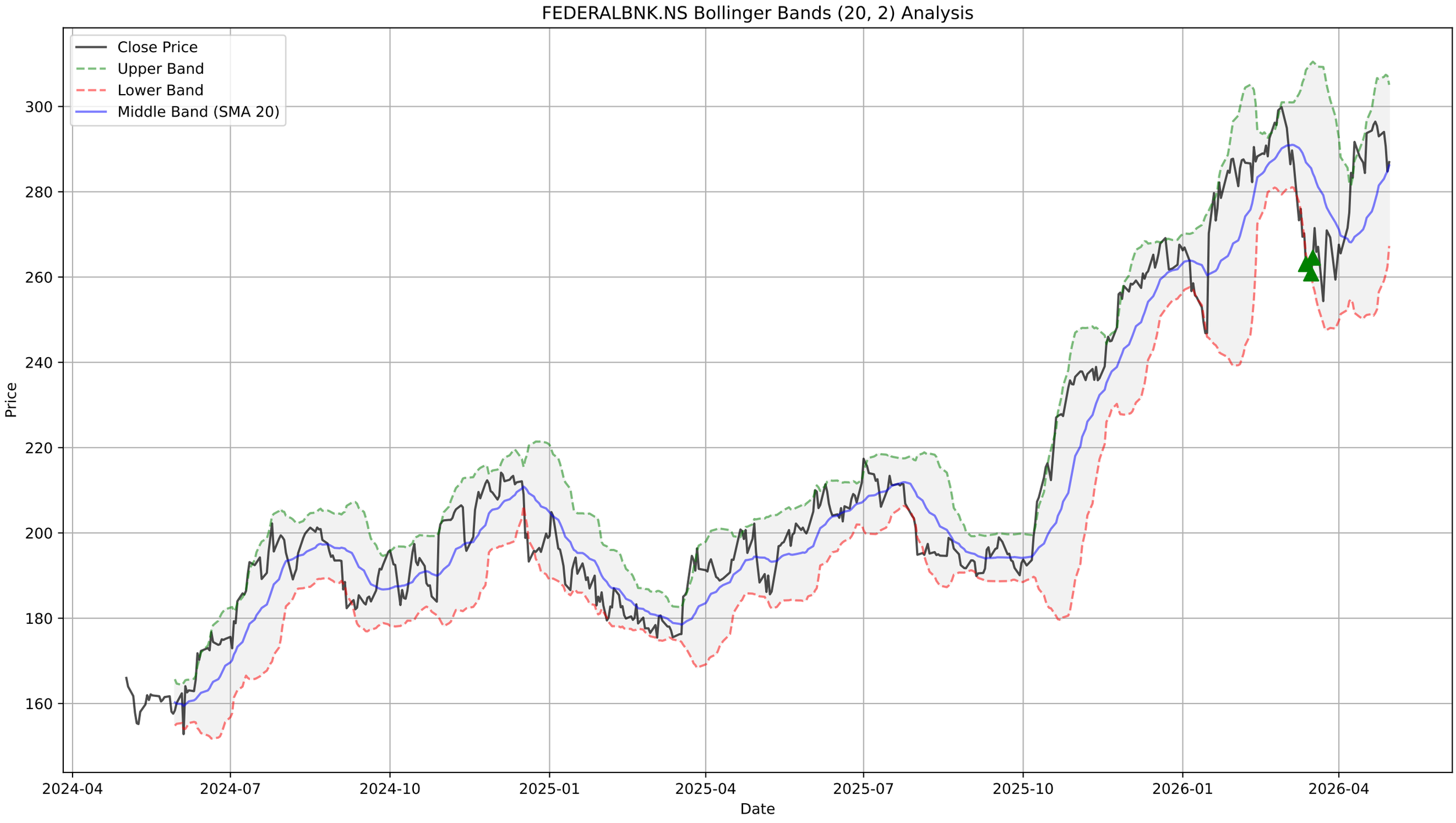
FEDERALBNK.NS Bollinger Bands (20, 2) Analysis
Close Price
Upper Band
Lower Band
Middle Band (SMA 20)
Price
300
280
260
240
220
200
180
160
2024-04
2024-07
2024-10
2025-01
2025-04
2025-07
2025-10
2026-01
2026-04
Date

FEDERALBNK.NS - Supertrend Summary

Status:	**UPTREND (Buy)**
Supertrend Value:	273.06
Signal Identified On:	2026-04-10

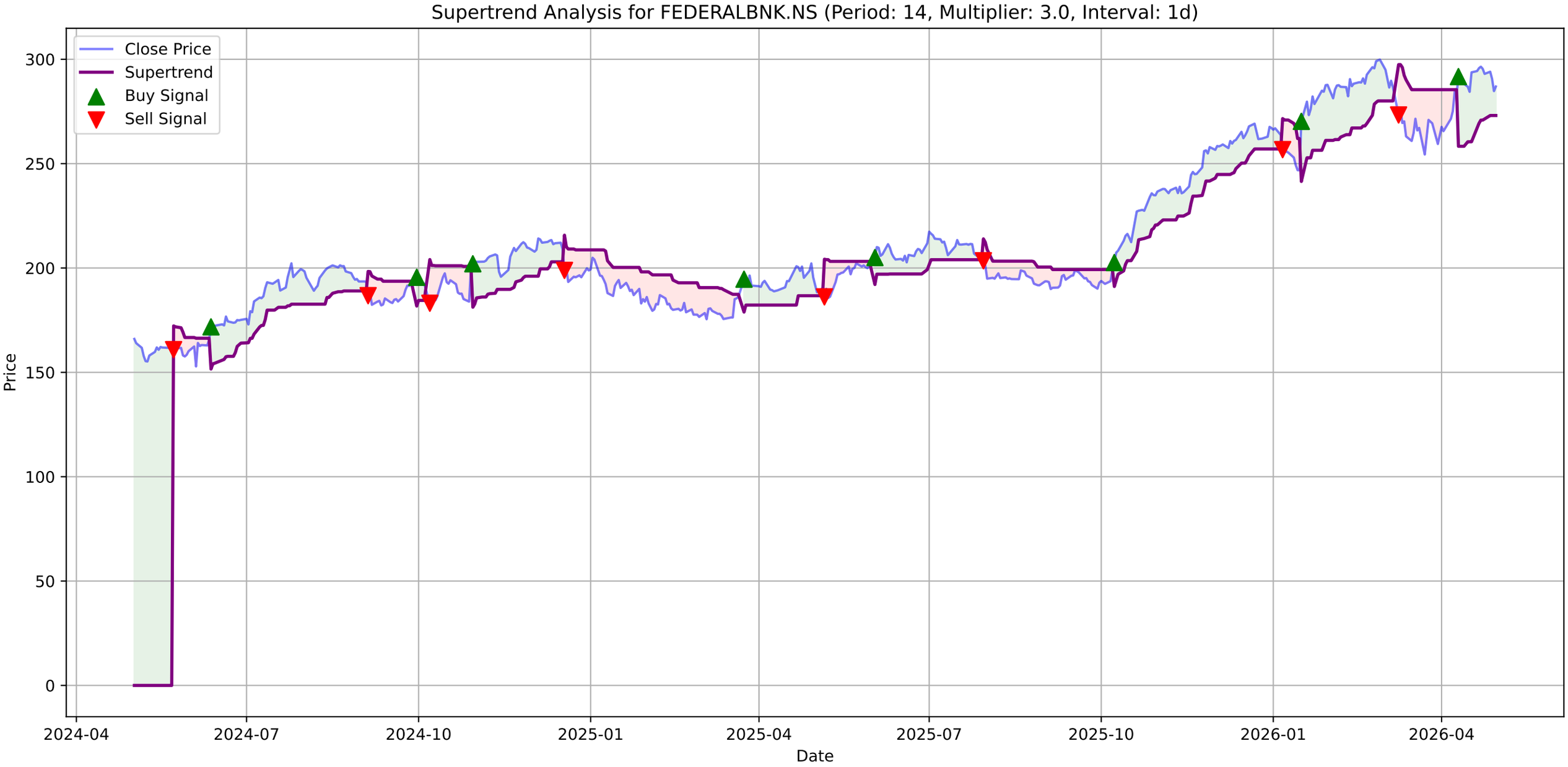
Supertrend Analysis for FEDERALBNK.NS (Period: 14, Multiplier: 3.0, Interval: 1d)
Close Price
Supertrend
Buy Signal
Sell Signal
Price
Date
300
250
200
150
100
50
0
2024-04
2024-07
2024-10
2025-01
2025-04
2025-07
2025-10
2026-01
2026-04

FEDERALBNK.NS - MACD Summary

MACD Line:	3.79
Signal Line:	4.18
Histogram:	-0.39
Trend:	**Bearish**
Momentum:	**Strengthening**
Signal:	**Bearish Crossover (Sell)**

FEDERALBNK.NS Price

FEDERALBNK.NS MACD (12, 26, 9)

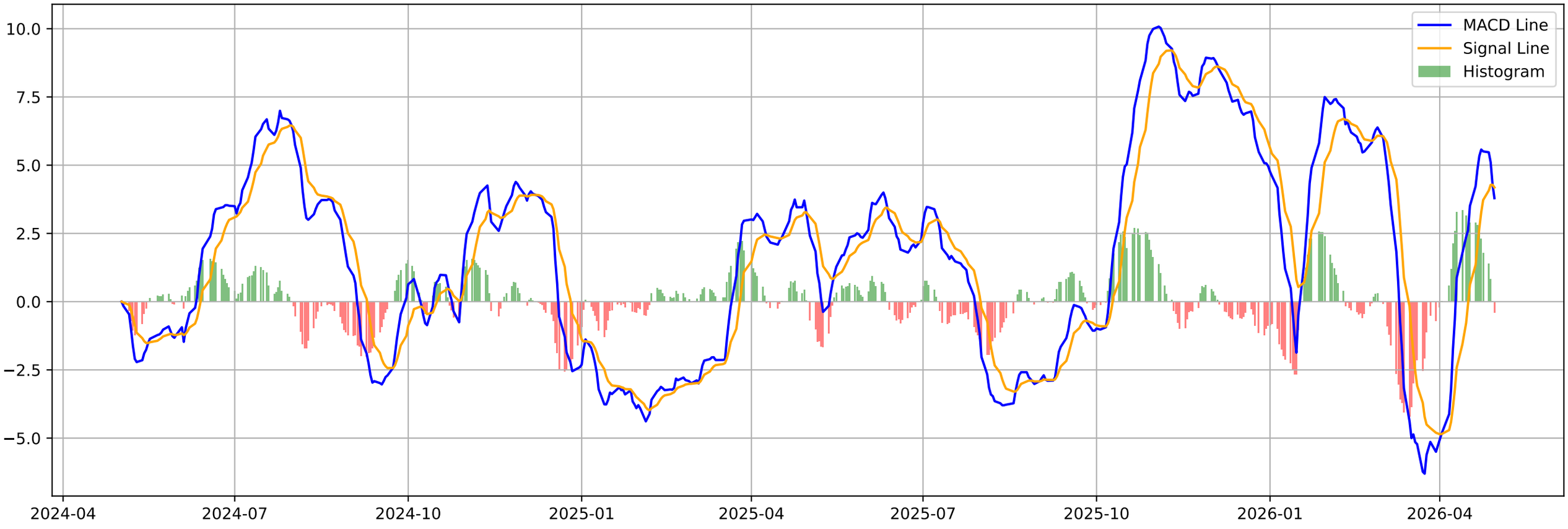

FEDERALBNK.NS - Volatility Squeeze Summary

BB Width:	0.1320
ATR:	7.7071
Total Signals:	5
Signal 1:	BB Squeeze at 2026-02-18 00:00:00+05:30 (Price: 290.85)
Signal 2:	BB Squeeze at 2026-02-19 00:00:00+05:30 (Price: 288.30)
Signal 3:	BB Squeeze at 2026-02-20 00:00:00+05:30 (Price: 292.60)
Signal 4:	BB Squeeze at 2026-02-23 00:00:00+05:30 (Price: 296.20)
Signal 5:	BB Squeeze at 2026-02-24 00:00:00+05:30 (Price: 295.65)

FEDERALBNK.NS - Volatility Squeeze Analysis

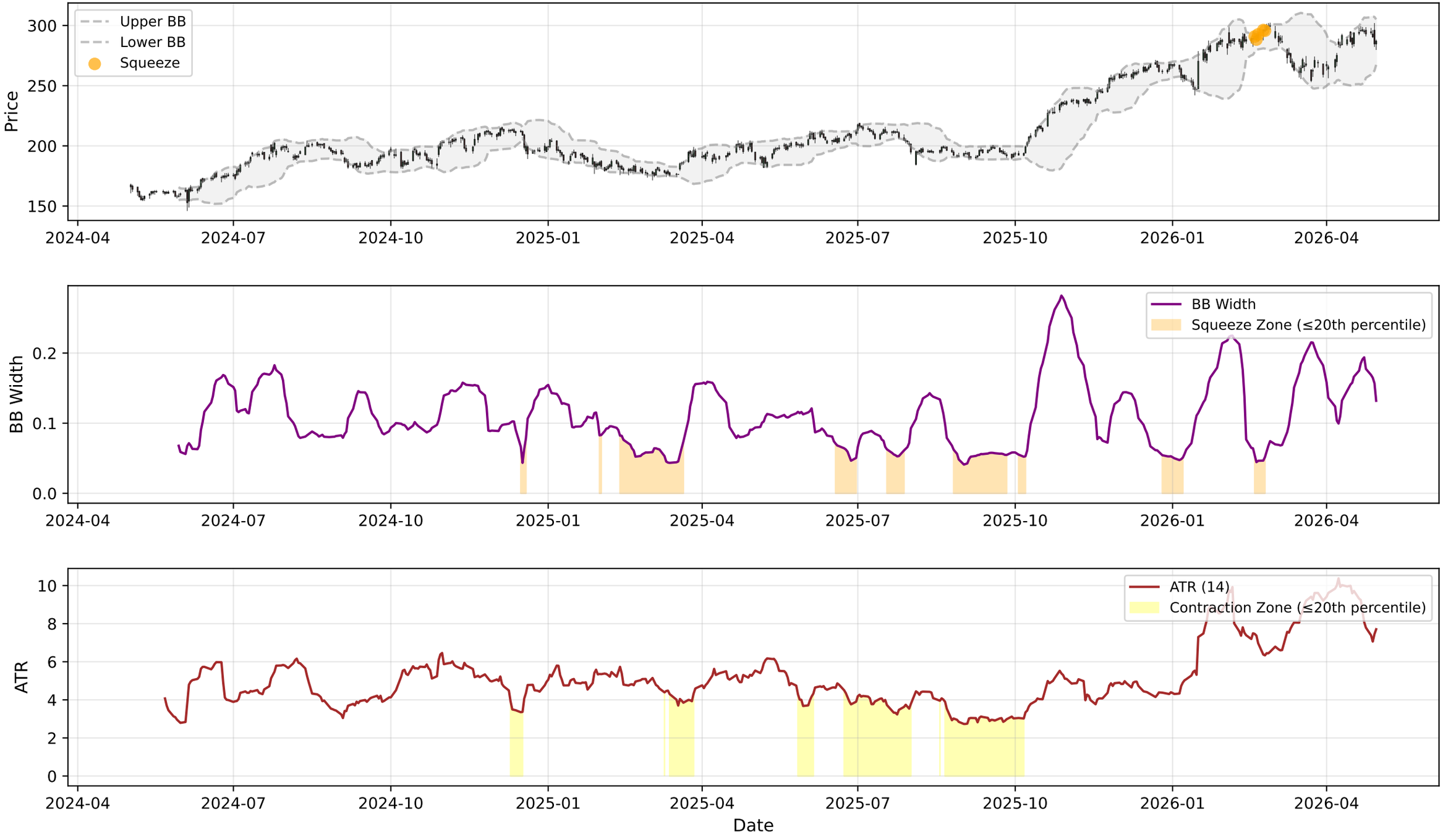

FEDERALBNK.NS - RSI-Volume Summary

Current RSI:	52.05
Current Volume:	13939720
Volume MA 20:	8451487
Bullish Divergences:	1
Bearish Divergences:	5
Bullish Div 1:	Date: 2025-02-03 00:00:00+05:30, Price: 179.47
Bearish Div 1:	Date: 2025-05-23 00:00:00+05:30, Price: 202.21
Bearish Div 2:	Date: 2026-01-30 00:00:00+05:30, Price: 287.75

FEDERALBNK.NS RSI-Volume Divergence Analysis

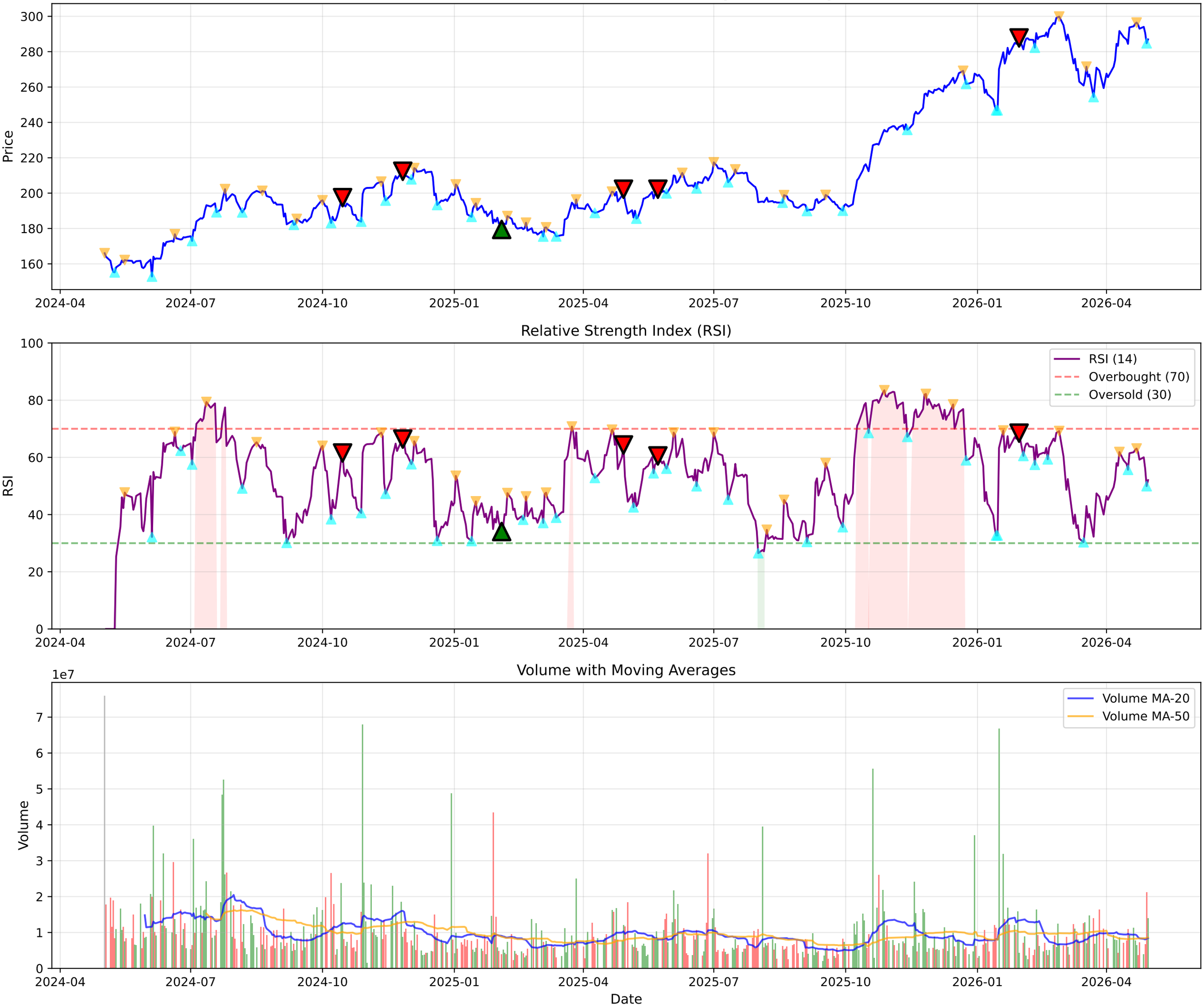

FEDERALBNK.NS - Volume Analysis

═══ VOLUME ANALYSIS ═══:	
Status:	**26 Signals Detected**
:	
2026-02-24 [-]:	Distribution Day
2026-03-16 [-]:	Distribution Day
2026-03-27 [-]:	Distribution Day
2026-04-16 [-]:	Distribution Day
2026-04-22 [+]:	**Buying Exhaustion (Bearish Div)**

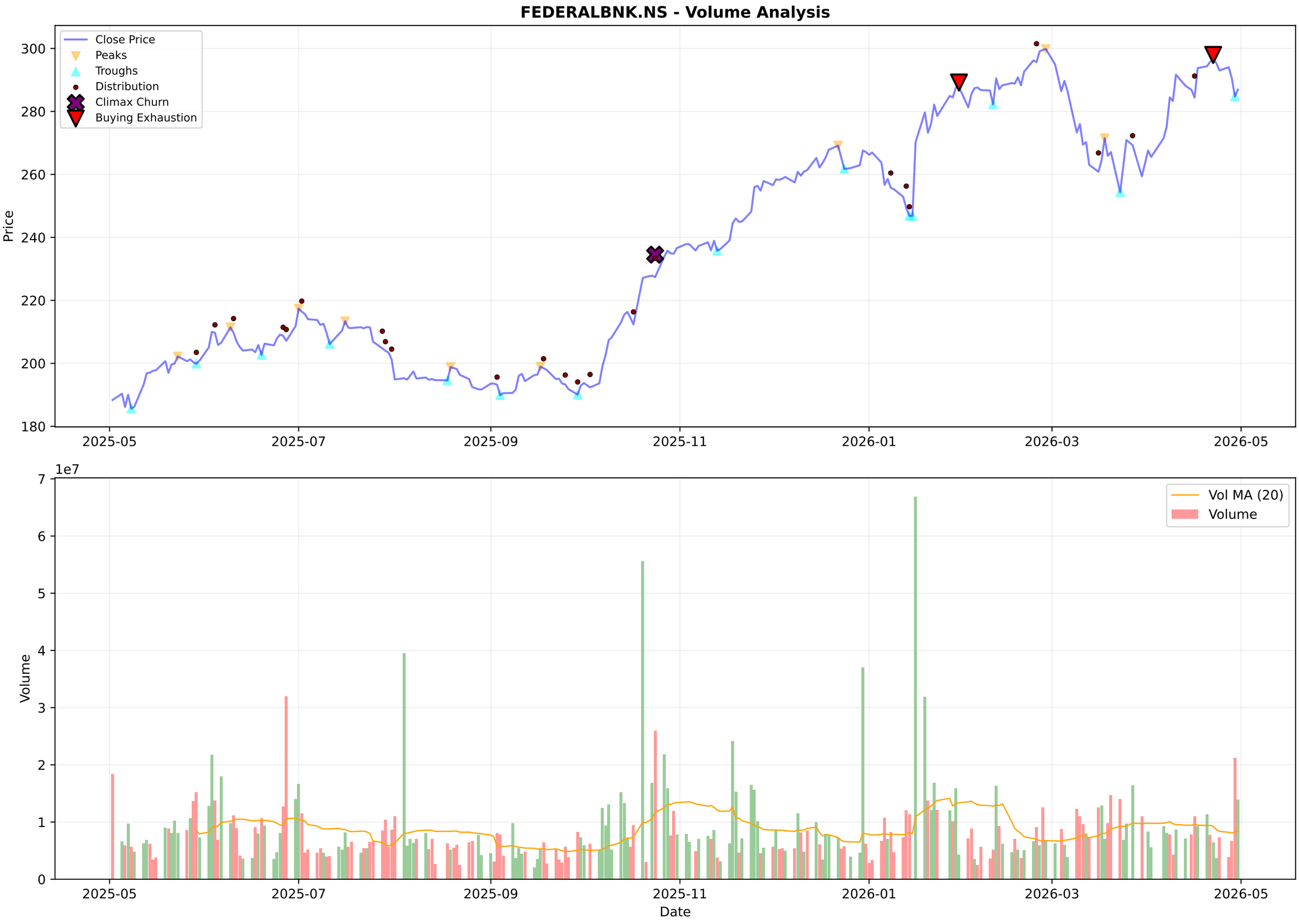
FEDERALBNK.NS - Volume Analysis
Close Price
Peaks
Troughs
Distribution
Climax Churn
Buying Exhaustion
Price
300
280
260
240
220
200
180
2025-05
2025-07
2025-09
2025-11
2026-01
2026-03
2026-05
1e7
7
6
5
4
3
2
1
0
Volume
Vol MA (20)
Volume
Date

FEDERALBNK.NS - Candlestick Classification Summary

═══ CANDLESTICK CLASSIFICATION ═══:	
Latest Classification:	**Buyer Control**
Recent Trend Score (10-day avg):	-0.30
:	
Distribution:	
No Control:	116
Seller Control:	58
Buyer Control:	46
Buyer Strong Control:	5
Seller Strong Control:	4

FEDERALBNK.NS - Candlestick Classification
Seller Strong Control
Seller Control
No Control
Buyer Control
Buyer Strong Control
Price
300
280
260
240
220
200
1e7
Volume
6
4
2
0
2025-08-06
2025-09-03
2025-09-29
2025-10-27
2025-11-21
2025-12-17
2026-01-13
2026-02-09
2026-03-06
2026-04-06
Date

Multi-Timeframe Supertrend Analysis

Timeframe	Status	Value	Last Price	Signal Date
1 Week	**UPTREND (Buy)**	260.76	287.6	2025-10-06
1 Day	**UPTREND (Buy)**	273.06	286.95	2026-04-10
15 Min	**DOWNTREND (Sell)**	288.78	287.6	2026-04-29

Multi-Timeframe MACD Analysis

Timeframe	Trend	Momentum	Signal
1 Week	**Bearish**	Strengthening	No Signal
1 Day	**Bearish**	Strengthening	Bearish Crossover (Sell)
15 Min	**Bullish**	Weakening	No Signal

FEDERALBNK.NS - 1 Week (Candlestick + EMAs)
20 EMA
50 EMA
200 EMA
300
250
200
150
100
50
2016-05-02
2017-05-01
2018-04-30
2019-04-29
2024-04-22
2025-04-21
2026-04-20

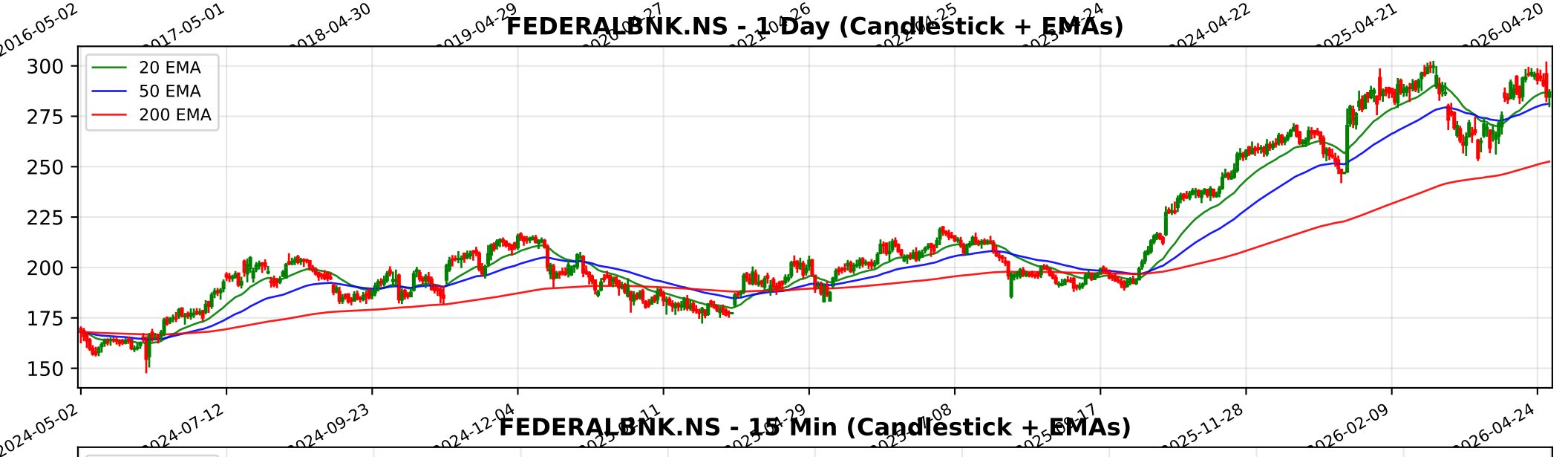
FEDERALBNK.NS - 1 Day (Candlestick + EMAs)
20 EMA
50 EMA
200 EMA
300
275
250
225
200
175
150
2024-05-02
2024-07-12
2024-09-23
2024-12-04
2025-11-28
2026-02-09
2026-04-24

FEDERALBNK.NS - 15 Min (Candlestick + EMAs)
20 EMA
50 EMA
200 EMA
300
290
280
270
260
03-04
03-09
03-13
03-19
03-24
04-01
04-08
04-15
04-21
04-27
04-30

Trendlyne Snapshot - FEDERALBNK_main

Markets | MarketMind AI | Baskets | Alerts | F&O | MF | Reports | Screeners | Subscribe | Superstars | Portfolio | Watchlist | Insider Trades | Results | More

Search Stock, IPO, MF

MARKETS / SECTOR : BANKING AND FINANCE / INDUSTRY : BANKS / FEDERAL BANK LTD.

Federal Bank Ltd.

NSE: FEDERALBNK | BSE: 500469

Federal Bank Live Share Price Today, Share Analysis and Chart

Turnaround Potential | In 11 Starfolio Baskets

Iran War Impact | Ask MarketMind AI

ABOUT Federal Bank Ltd. is a significant private sector commercial bank in India, known for its strong presence in Southern India, particularly Kerala, and an expanding national footprint. The bank operates through a network of 1,601 banking outlets and 2,... Read More

286.95 2.20 (0.77%)
↑ Near 52W High of ₹302.00

14.2M NSE+BSE Volume
NSE 30 Apr, 2026 3:31 PM (IST)

Watchlist | Portfolio | Alert | My Notes

Estimates Beat — Federal Bank's Q4 NII beats Forecaster estimates by 5.7%, led by higher loan disbursals — See details

Overview | FORECASTER | Buy Sell Zone | F&O | Financials | Charts & Report | News | Reports | Technicals | Shareholding | Deals | Corporate Actions | Alerts (1) | About

Durability score	Valuation Score	Momentum Score	Analyst Price Target
55.0 / 100	45.0 / 100	60.2 / 100	302
Medium Financial Strength	Mid Valuation	Technically Moderately Bullish	1Yr Price target upside is 5%

Turnaround Potential — These stocks have average financials and valuation, but strong momentum indicating buying interest — View Similar — Embed DVM

S	W
23	9
7	2

O	T

SWOT Analysis

Check Before You Buy

VIEW FULL CHECKLIST

High rank — 14 Positive • 12 Negative

53.8% Pass in checklist

0 — 45 — 55 — 100

PE Valuation Check

Right Now	1 Year Forward
Overvalued -21.4%	Overvalued -10.8%

INSIGHT Federal Bank is overvalued at both current PE and future earnings estimates.

DVM
Key Metrics
Price Chart
Forecaster
Financials
Technicals
Shareholding
Deals
Documents
Corporate actions
Company Profile

Federal Bank Key Metrics

Preset Metrics: Preset Metrics

Trendlyne Snapshot - FEDERALBNK_forecaster

Markets | MarketMind AI | Baskets | Alerts | F&O | MF | Reports | Screeners | Subscribe | Superstars | Portfolio | Watchlist | Insider Trades | Results | More

Search Stock, IPO, MF

MARKETS / SECTOR : BANKING AND FINANCE / INDUSTRY : BANKS / FEDERAL BANK LTD.

Federal Bank Ltd.

NSE: FEDERALBNK | BSE: 500469

Turnaround Potential

In 11 Starfolio Baskets

Download real time STOCK REPORT

Iran War Impact

286.95 2.20 (0.77%)

↑ Near 52W High of ₹302.00

14.2M NSE+BSE Volume

NSE 30 Apr, 2026 3:31 PM (IST)

Watchlist | Portfolio | Alert | My Notes

Estimates Beat — Federal Bank's Q4 NII beats Forecaster estimates by 5.7%, led by higher loan disbursals — See details

Overview | FORECASTER | Buy Sell Zone | F&O | Financials | Charts & Report | News | Reports | Technicals | Shareholding | Deals | Corporate Actions | Alerts (1) | About

Federal Bank - FEDERALBNK - stock price prediction, stock forecast, target price, analyst ratings from 32 analysts

Federal Bank has a share price target of Rs 302, revenue growth forecast of 14.6%, and profit growth estimate of 24.1% for FY27, based on top 32 analyst calls.

Federal Bank FORECASTER - Analyst Estimates

FORECASTER DASHBOARD →

SHARE PRICE TARGET FORECAST

12 MONTH ESTIMATE

EPS FORECAST

QUARTER | ANNUAL

CONSENSUS RECOMMENDATION

32 ANALYST Recommendations
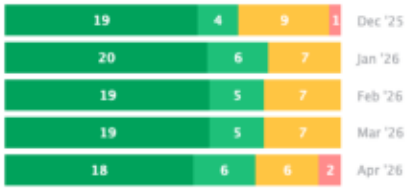
BUY