Strategic Trading Analysis
Step 1: Audit the Data

* **Data Present:** Daily, weekly, and 15-minute price charts; Moving Averages (20, 50, 200 EMAs); RSI & Volume Analysis; MACD; Bollinger Bands; Supertrend; Relative Strength comparisons vs benchmark; basic fundamental and valuation snapshots; analyst consensus estimates.
* **Data Missing:** Order book depth, detailed institutional/promoter holding changes, and specific sector-wide macroeconomic overlays.
* **Confidence Level:** High. The report provides a robust, multi-timeframe perspective bridging price action, technical indicators, and basic fundamentals, which is more than sufficient to evaluate an intermediate-term swing/positional setup.

Step 2: Analyze the Setup

* **Price Structure & Trend:** GAIL.NS has undergone a significant correction from its ~INR 220 peak down to the mid-INR 130s and has recently formed a recovery base. Short-term momentum is positive, with price (INR 163.23) trading above both the 20-day EMA (INR 158.75) and 50-day EMA (INR 156.74).
* **Momentum & Indicators:** The RSI is healthy at 61.73 (not yet overbought). The MACD is in a bullish configuration across multiple timeframes, though daily momentum shows early signs of weakening. Supertrend flipped to a "Buy" (155.40) in early April. Relative Strength points to a turnaround ("Emerging Leader"), shifting from lagging to improving.
* **Key Resistance & Volume Flags:** The stock is currently hitting a major technical ceiling: the 200-day EMA sits exactly at INR 164.34. Additionally, the volume analysis identifies multiple recent "Distribution Days" throughout late Feb to mid-April, indicating institutional selling pressure on recent rallies.
* **Confluence for Positional Trade:** While the turnaround structure is appealing, buying directly below a descending 200-day EMA with distribution volume in the background violates core risk-management principles. A positional trade requires overcoming this major overhead supply.

Step 3: Formulate the Recommendation

Based on the analysis, I recommend <font color='#c0392b'>NO</font>, do not enter this stock right now.

Reasoning: Entering at INR 163.23 places you directly underneath the heavy structural resistance of the 200-day EMA (INR 164.34). Combined with the recent distribution days and weakening daily MACD momentum, the probability of an immediate rejection is elevated. Capital preservation dictates waiting for a confirmed breakout above this major moving average to validate a new 1-4 month primary uptrend.

However, the turnaround mechanics are active. Here is the conditional plan for entry:

* **Condition to Buy:** A decisive Daily close above the 200-day EMA (? INR 165.00) accompanied by above-average volume, signaling that buyers have successfully absorbed the overhead supply.
* **Entry Price:** INR 165.50 (Scaling in post-breakout confirmation).
* **<font color='#c0392b'>Stop Loss</font>:** INR 155.00 (Hard stop just below the 50-day EMA at INR 156.74 and the current Supertrend support at INR 155.40. Risk is ~6.3%).
* **<font color='#27ae60'>Take Profit</font>:** INR 185.00 (First major structural resistance zone from the Q4 2025 breakdown, aligning closely with the analyst consensus target of INR 188. Upside is ~11.8%, perfectly fitting the 5-15% target profile).

Candlestick Classification Analysis
As a seasoned Candlestick Trader utilizing the provided 5-step classification algorithm, I have reviewed the **Candlestick Classification Summary (Page 20)** and the **Visual Chart (Page 21)** for GAIL.NS.

Here is my professional interpretation of the price action and the projected future movement based strictly on your classification logic (Body/ATR, Close Position, Wicks, and Volume).

1. The Macro Context & Recent Reversal

Looking at the chart on Page 21, GAIL suffered a severe, prolonged downtrend from the 180s down to the mid-130s. However, starting around early April 2026, we saw a sharp "V-shaped" recovery.

* During this aggressive bounce, the chart printed a series of **"Buyer Control" (light green)** candles.
* *Algorithm interpretation:* Based on Steps 1 and 2 of your logic, buyers stepped in with moderate body sizes and favorable closing positions. However, the lack of **"Buyer Strong Control" (dark green)** during this rally tells me that while buyers were in control, they lacked the massive institutional volume (Step 4: Volume Multiplier) required to register maximum conviction. It was a steady, grinding relief rally rather than an explosive volume-backed breakout.

2. The Current State: Momentum is Stalling

Looking at the extreme right edge of the chart (late April/early May 2026), the price has rallied back to the 163-165 zone. What is highly revealing are the latest candle classifications:

* **Latest Classification:** **No Control (Grey)**
* **Recent Trend Score (10-day avg):** **0.10** (Effectively neutral)
* *Algorithm interpretation:* After a ~25-point run-up, the last few candles have turned grey. According to your logic (Step 3: Wicks and Step 1: Base Score), "No Control" implies shrinking body sizes relative to the ATR and long wicks on both sides, combined with average or declining volume.
* The buyers have exhausted their immediate energy. They are no longer able to close near the highs, and sellers are stepping in to cap the upside, creating indecision.

3. Historical Conviction (Data from Page 20)

It is crucial to note the historical distribution of this stock:

* **No Control:** 115 days
* **Seller Control:** 59 days
* **Buyer Control:** 47 days
* **Strong Control (Both sides):** Only 8 days combined.
* *Algorithm interpretation:* GAIL is a highly "choppy" stock. True institutional conviction (dark red or dark green) is incredibly rare. The dominant state of this stock is indecision. When it hits resistance, it tends to stall heavily rather than break through cleanly.

My Prediction for Future Price Movement

Based on the candlestick classification price action, **I predict the short-term future price will trend SIDEWAYS TO SLIGHTLY BEARISH (Pullback).**

The rationale:

1. **Exhaustion:** The rally from 135 to 165 was driven by "Buyer Control," but the appearance of sequential "No Control" candles right at a structural resistance level (~165, matching previous swing lows from early 2026) indicates buyer exhaustion.
2. **Lack of Institutional Confirmation:** Because we did not see Step-4 validated "Buyer Strong Control" (dark green) on the way up, this rally is susceptible to profit-taking.
3. **The Pivot:** For the price to go higher, we need a fresh catalyst resulting in a high-volume "Buyer Strong Control" candle to break the current indecision. Until that prints, the path of least resistance after a V-shaped rally that ends in "No Control" is a mean-reversion pullback.

The Trade Setup:

I would not initiate new long positions here. The stock is currently in an equilibrium state (Trend score 0.10). Expect the price to drift lower to test local support around the **150-155** area (where the recent cluster of "Buyer Control" candles originated) before deciding its next major macro direction.

News & Analyst Targets

As a stock research analyst, I have reviewed the latest market data, brokerage reports, and macroeconomic developments surrounding **GAIL (India) Limited** as of early May 2026.

Here is a comprehensive breakdown of the latest information, formatted for your review:

1) Latest News for GAIL This Week (Late April / Early May 2026)

* **Surge in Derivatives Open Interest:** On April 29-30, 2026, GAIL witnessed a notable 13.13% surge in Open Interest (OI) in its derivatives segment. This was accompanied by heavy trading volumes, signaling that fresh long/short positions are being built by traders despite recent market volatility.
* **US-Iran Ceasefire Rally:** GAIL shares saw a sharp spike in recent sessions (jumping nearly 8% intraday to ~INR 156.5) following updates on a US-Iran ceasefire mediated by geopolitical talks. This eased supply chain fears around the Strait of Hormuz, boosting investor sentiment in oil and gas transmission stocks.
* **Massive PNG Expansion in Varanasi:** In late April 2026, GAIL's CMD, Deepak Gupta, announced a major push in clean energy by connecting key community kitchens (like the Akshaya Patra Foundation and Annapurna Kitchen) and residential complexes in Varanasi to Piped Natural Gas (PNG). This initiative is replacing approximately 2,800 commercial LPG cylinders per month.
* **'Energy Fidelity' LNG Carrier Flag-Off:** GAIL recently flagged off its advanced 174,000 cbm LNG carrier, *Energy Fidelity*, from the Sabine Pass terminal in the United States. The vessel is equipped with advanced carbon-minimizing tech and is currently en route to India, securing a dedicated logistical corridor for domestic energy supply.
* **Stock Consolidation:** After retreating from its 52-week highs, GAIL's stock has been consolidating in the INR 160-INR 166 range this week, reflecting a cautious stance from investors as it trades slightly below its 200-day moving average but remains above short-term averages.

2) Upgrades and Downgrades from Brokerages

* **DAM Capital (Downgrade):** Downgraded GAIL from "Buy" to "Neutral" and reduced the target price to INR 198 (from INR 210). This downgrade was driven by the Petroleum and Natural Gas Regulatory Board (PNGRB) approving a lower-than-expected pipeline tariff hike of 12%. GAIL had originally requested a 33% hike.
* **Prabhudas Lilladher (Upgrade):** Upgraded GAIL from "Accumulate" to "Buy" with a revised target price of INR 218 (up from INR 199). The brokerage cited steady transmission volumes, anticipated tariff hikes moving into FY27, and significant value-unlocking potential from the future listing of its subsidiary, GAIL Gas Ltd.
* **Morgan Stanley (Overweight Maintenance):** Maintained an "Overweight" rating with a highly bullish target of INR 254. The brokerage noted that GAIL's EBITDA could double by 2027 and believes the company's market cap is on track to potentially double by the end of 2026, aided by a $65 billion domestic investment in the gas sector.
* **MarketsMojo (Quantitative Downgrade):** Driven by algorithmic technical models, their "Mojo Grade" shifted the stock to a "Sell" due to short-term relative underperformance against the broader Sensex, despite highlighting GAIL's attractive 3.61% dividend yield.

3) Other News Directly or Indirectly Impacting GAIL

* **2026 Pipeline Tariff Hike Implementation:** GAIL's newly approved 12% integrated pipeline tariff (increasing from INR 58.61 to INR 65.69 per mmBtu) officially took effect at the start of 2026. While short of the company's ambitious requests, this directly boosts GAIL's annual revenue by approximately INR 1,200 crore and offers regulatory certainty until the next revision in 2028.
* **Macro Natural Gas Demand Trajectory:** India's natural gas demand is officially projected to rise from ~190 mmscmd to 300-365 mmscmd by 2030. As GAIL controls roughly 65% of India's gas transmission market, it stands as the direct primary beneficiary of this macro expansion.
* **Global LNG Price Normalization:** According to GAIL CMD Sandeep Kumar Gupta at the recent India Energy Week 2026, easing global LNG supplies from the US and Qatar are expected to normalize prices. Lower international spot prices directly increase affordability for Indian industries, driving higher transmission and trading volumes for GAIL.

4) Latest Analyst and Brokerage Targets for GAIL (2026)

Currently, the consensus average price target among the wider analyst community sits at **INR 191 - INR 194**, representing a healthy upside from current trading levels of ~INR 163.

Here is the breakdown of the latest long-term brokerage targets:

Brokerage / Research Firm	Current Rating	Target Price (INR)	Key Rationale
Morgan Stanley	Overweight	INR 254	Sweet spot in gas demand; doubling of market cap expected by 2026; chemical upcycle.
Motilal Oswal	Buy	INR 220	Positive impact on earnings trajectory due to the latest tariff announcements.
Prabhudas Lilladher	Buy (Upgraded)	INR 218	Expected volume growth; potential value unlocking via GAIL Gas Ltd listing.
DAM Capital	Neutral (Downgraded)	INR 198	Tariffs finalized below expectations (12% vs. 33% requested); regulatory certainty priced in.
Geojit BNP Paribas	Buy	INR 175	Steady core transmission business; dividend stability.
Consensus Wall Street Avg.	Moderate Buy	INR 194	Broad average across fundamental sell-side and buy-side analysts.

Disclaimer: Stock prices and targets are subject to market risks. The stock was trading at approximately INR 163 per share as of the writing of this report.

Stock Detailed Analysis Report

GAIL.NS

Current Price: ₹163.23

Generated: 2026-05-01 09:41

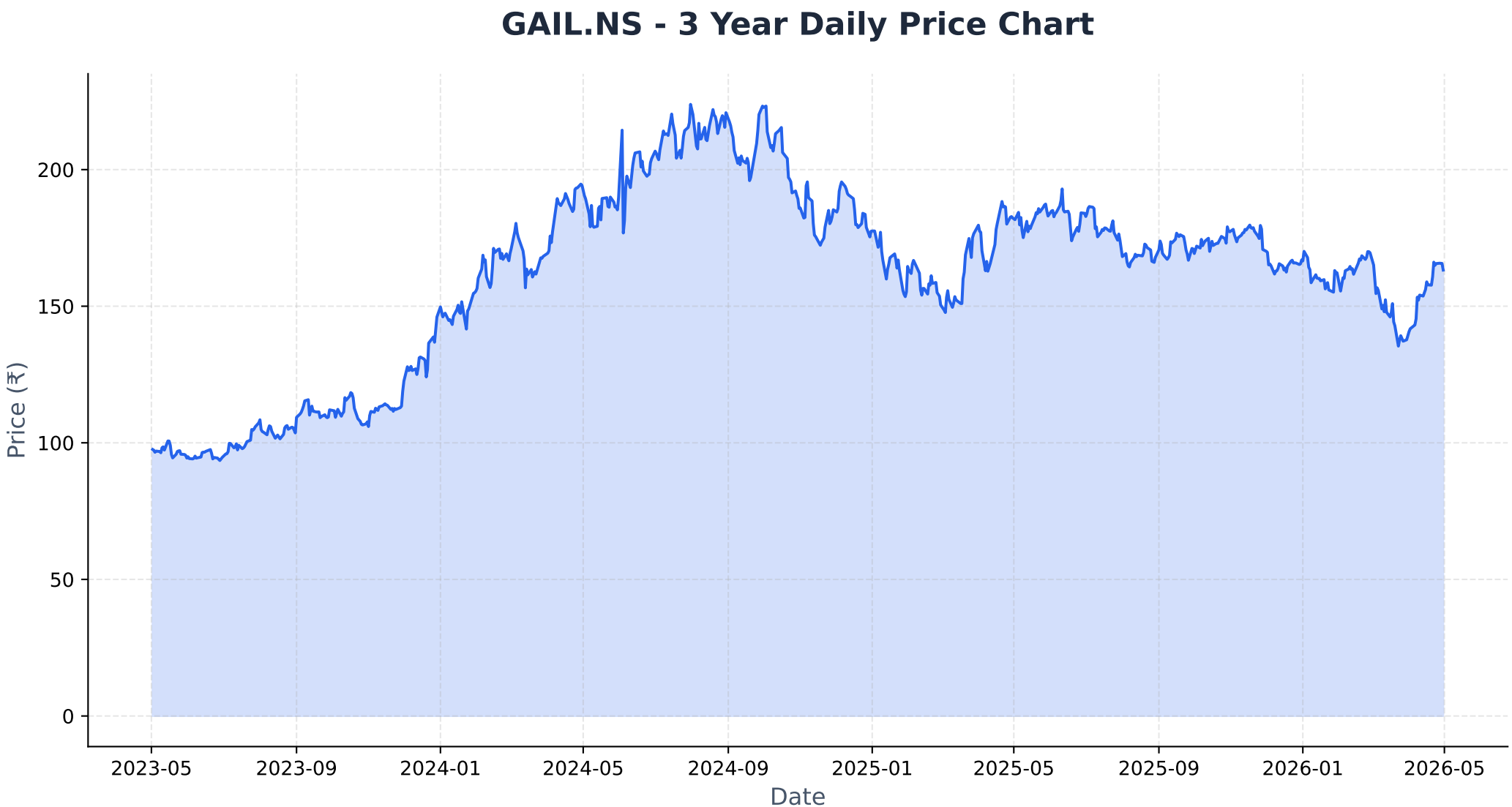
GAIL.NS - 3 Year Daily Price Chart
Price (₹)
200
150
100
50
0
2023-05
2023-09
2024-01
2024-05
2024-09
2025-01
2025-05
2025-09
2026-01
2026-05
Date

Long-term Fundamental Analysis (4 Years)

Metric	Is Growing?	Accelerating?	1Y Growth	3Y CAGR
Revenue	Yes	No	6.55%	15.23%
Net Income	Yes	Yes	25.77%	0.52%
ROE	Yes	No	10.18%	32.89%
EPS	Yes	Yes	25.70%	0.95%

Short-term Fundamental Analysis (6 Quarters)

Metric	Is Growing?	Recent QoQ	Avg QoQ
Revenue	Yes	-3.10%	1.51%
Net Income	Yes	-4.92%	2.55%
EPS	Yes	51.46%	51.46%

GAIL.NS - Relative Strength Analysis

═══ OVERVIEW ═══:	
Benchmark Index:	^CNXINFRA
Sector:	Infra
Classification:	**Emerging Leader**
RS Score:	49.1/100
:	
═══ RS RATIOS ═══:	
1M RS:	**1.102 [Leader]**
3M RS:	**0.992 [Neutral]**
6M RS:	**0.934 [Neutral]**
1Y RS:	**0.808 [Neutral]**
:	
═══ TURNAROUND ANALYSIS ═══:	
Turnaround Status:	**!! DETECTED !!**
:	
SIGNAL CRITERIA::	
✓ **Emerging RS:**	1M (1.102) > 3M (0.992)
✓ **Medium-term Lagging:**	6M=0.934, 1Y=0.808 (≤1.0)
✓ **Performance Improving:**	3M (+5.2%) > 6M (-6.5%)

Relative Strength Analysis: GAIL.NS vs ^CNXINFRA
Classification: Emerging Leader

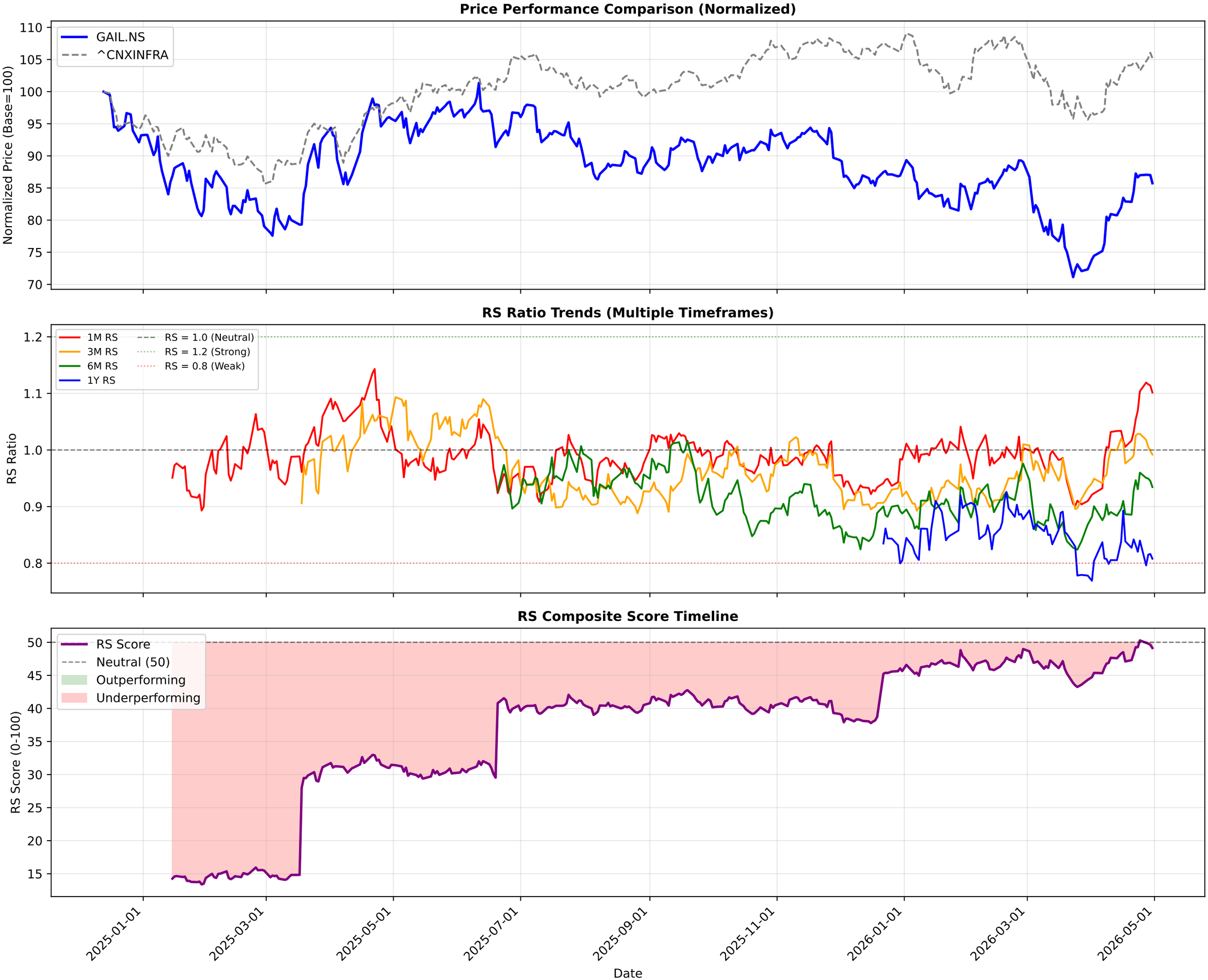

GAIL.NS - EMA Crossover Summary

EMA 20:	158.75
EMA 50:	156.74
EMA 200:	164.34
Trend Status:	**Short-term Uptrend**

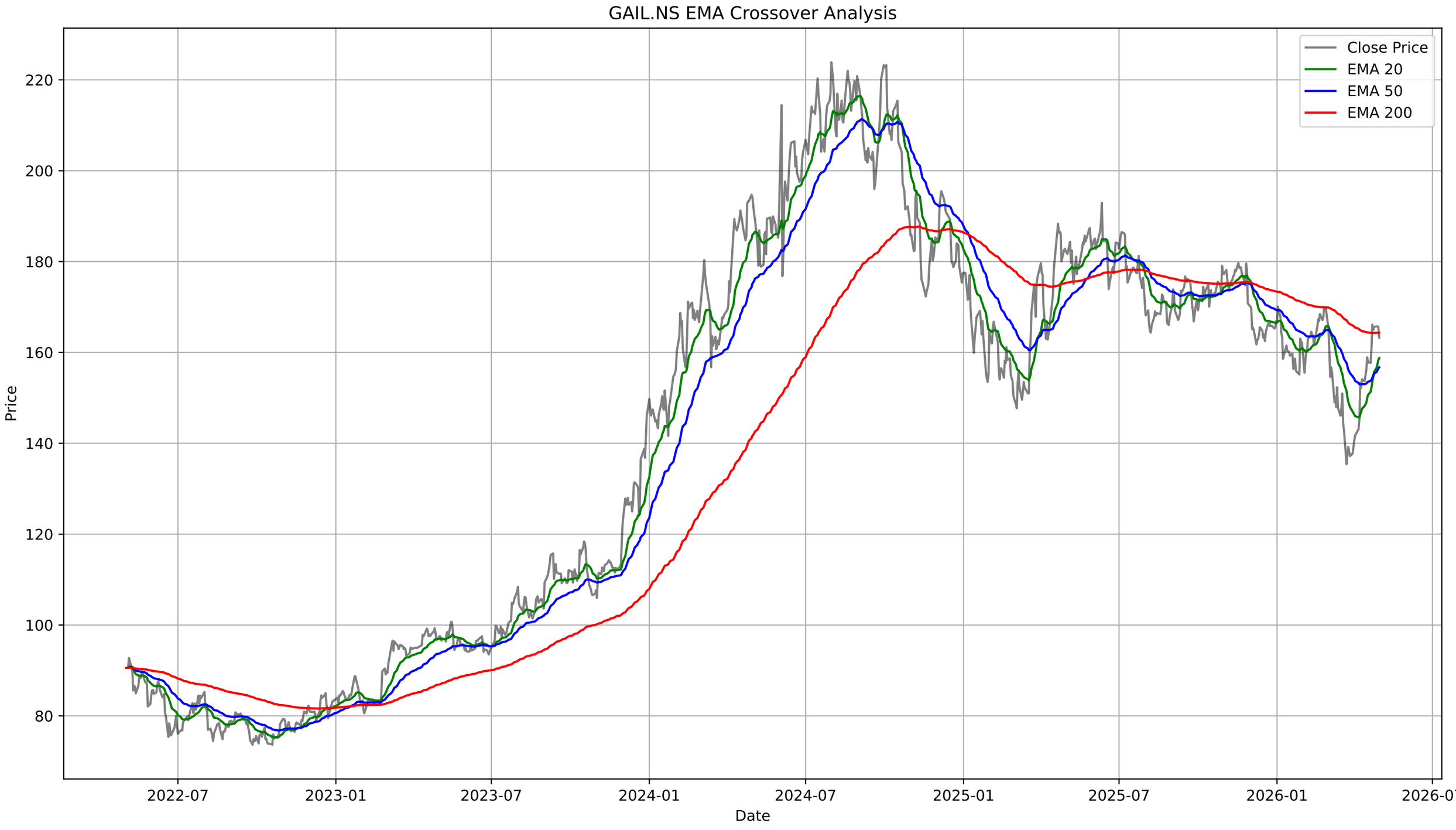
GAIL.NS EMA Crossover Analysis
Close Price
EMA 20
EMA 50
EMA 200
Price
Date
220
200
180
160
140
120
100
80
2022-07
2023-01
2023-07
2024-01
2024-07
2025-01
2025-07
2026-01
2026-07

GAIL.NS - Bollinger Bands Summary

Current Price:	163.23
Upper Band:	173.71
Middle Band (SMA 20):	156.63
Lower Band:	139.55
%B:	0.6932
Band Width:	0.2181
Status:	Upper Half
Signal:	None
Recent Signal 1:	**Buy Signal at 2026-03-10 00:00:00+05:30**
Recent Signal 2:	**Buy Signal at 2026-03-11 00:00:00+05:30**
Recent Signal 3:	**Buy Signal at 2026-03-12 00:00:00+05:30**

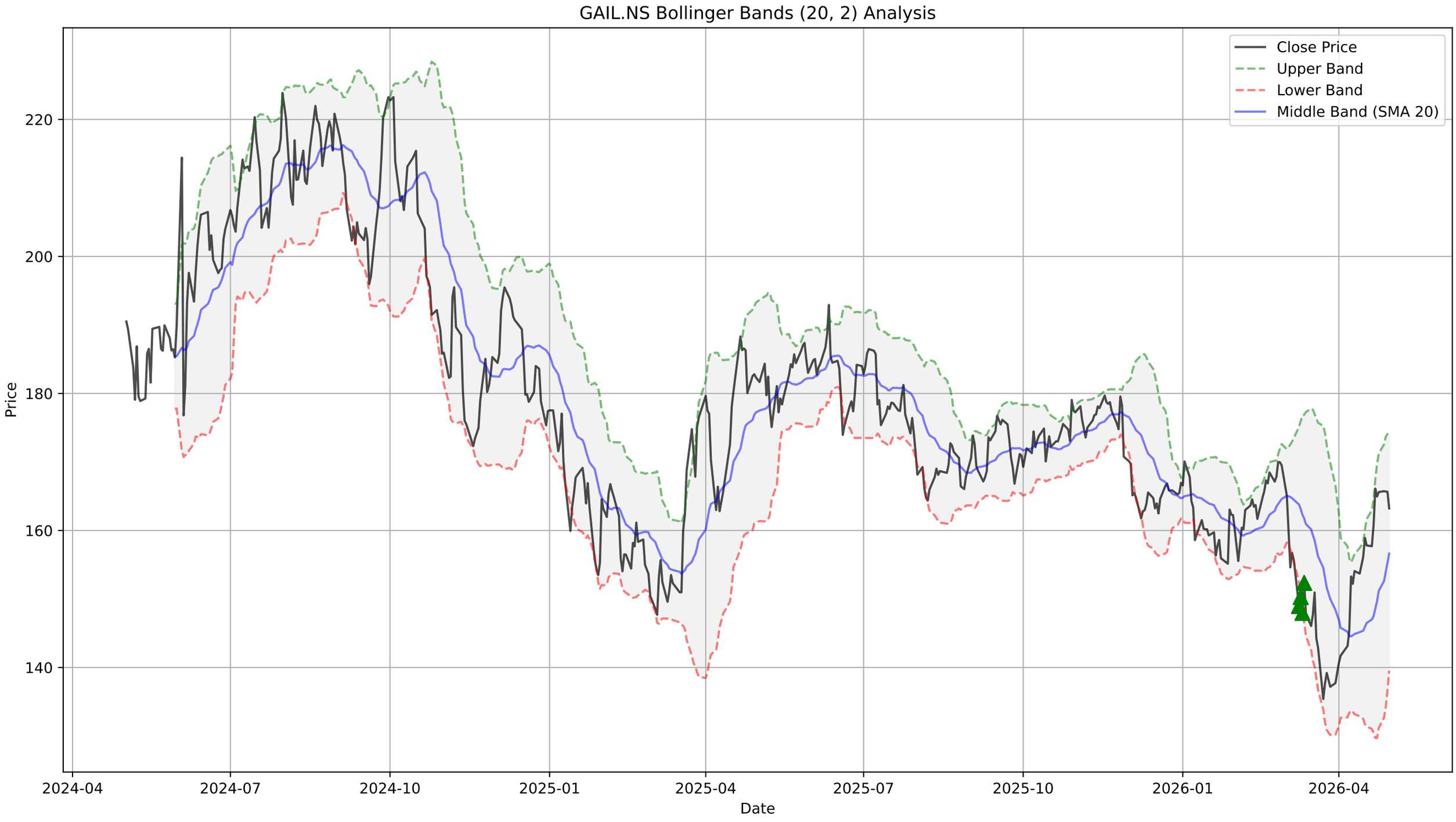
GAIL.NS Bollinger Bands (20, 2) Analysis
Close Price
Upper Band
Lower Band
Middle Band (SMA 20)
Price
220
200
180
160
140
2024-04
2024-07
2024-10
2025-01
2025-04
2025-07
2025-10
2026-01
2026-04
Date

GAIL.NS - Supertrend Summary

Status:	**UPTREND (Buy)**
Supertrend Value:	155.40
Signal Identified On:	2026-04-10

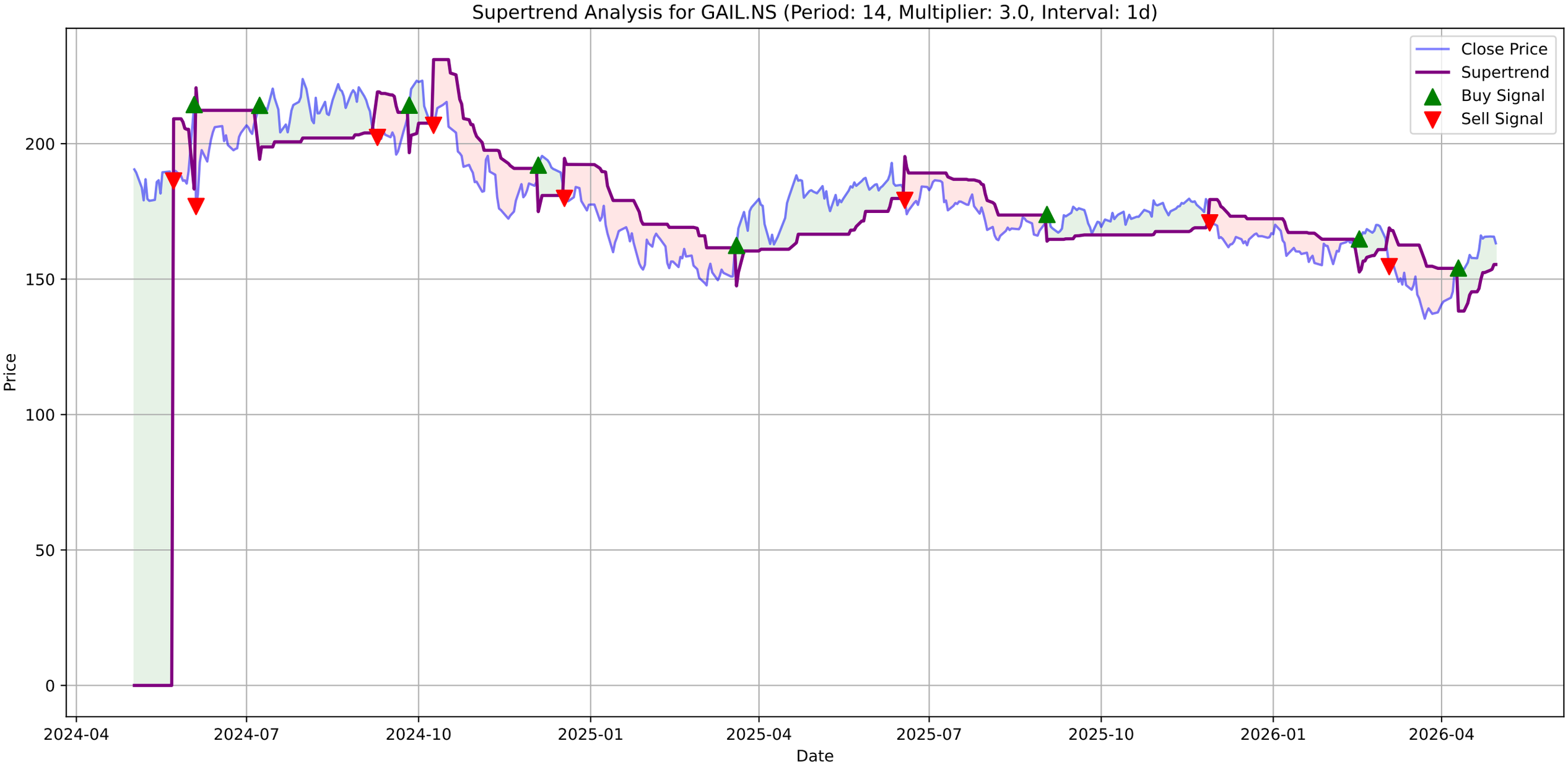
Supertrend Analysis for GAIL.NS (Period: 14, Multiplier: 3.0, Interval: 1d)
Close Price
Supertrend
Buy Signal
Sell Signal
Price
Date
0
50
100
150
200
2024-04
2024-07
2024-10
2025-01
2025-04
2025-07
2025-10
2026-01
2026-04

GAIL.NS - MACD Summary

MACD Line:	4.11
Signal Line:	3.04
Histogram:	1.07
Trend:	**Bullish**
Momentum:	**Weakening**
Signal:	None

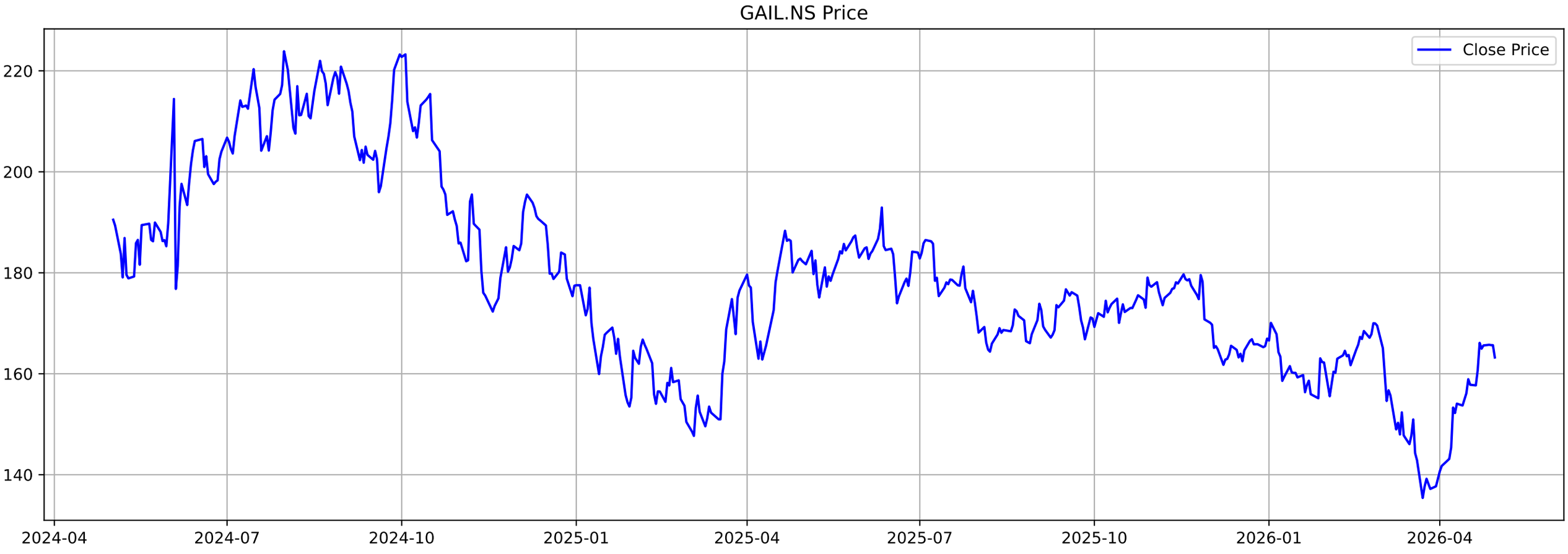
GAIL.NS Price
Close Price
220
200
180
160
140
2024-04
2024-07
2024-10
2025-01
2025-04
2025-07
2025-10
2026-01
2026-04

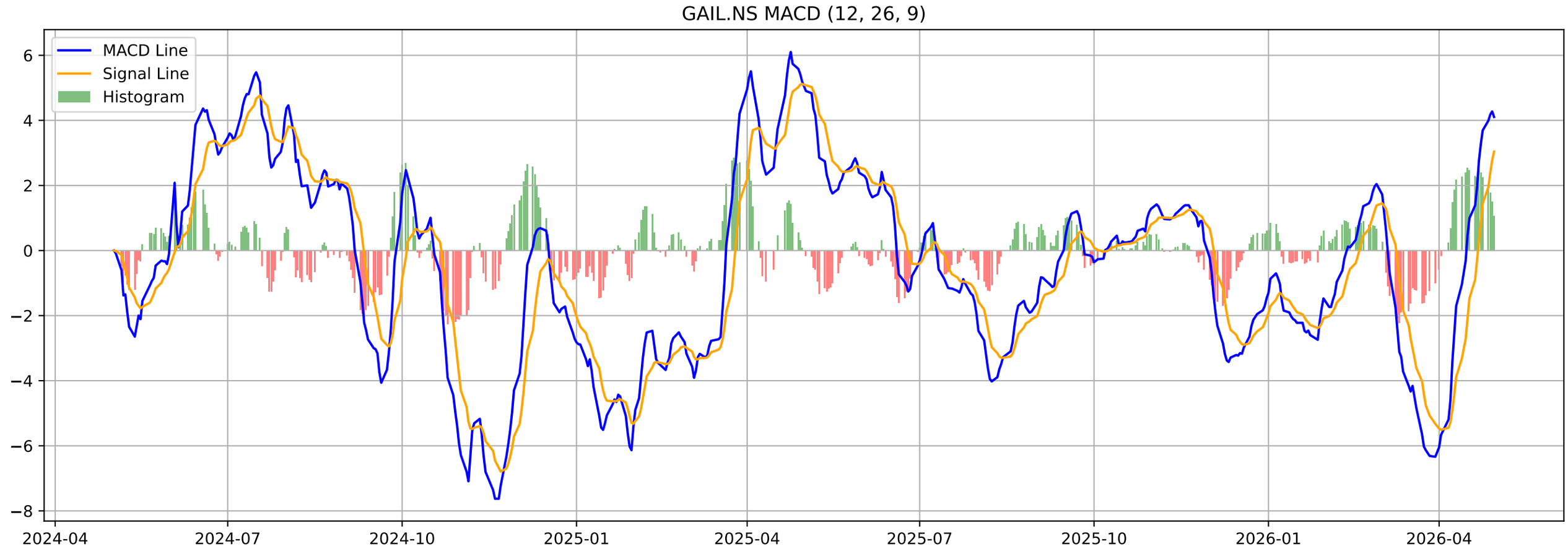
GAIL.NS MACD (12, 26, 9)
MACD Line
Signal Line
Histogram
6
4
2
0
−2
−4
−6
−8
2024-04
2024-07
2024-10
2025-01
2025-04
2025-07
2025-10
2026-01
2026-04

GAIL.NS - Volatility Squeeze Summary

BB Width:	0.2181
ATR:	3.6864
Total Signals:	0

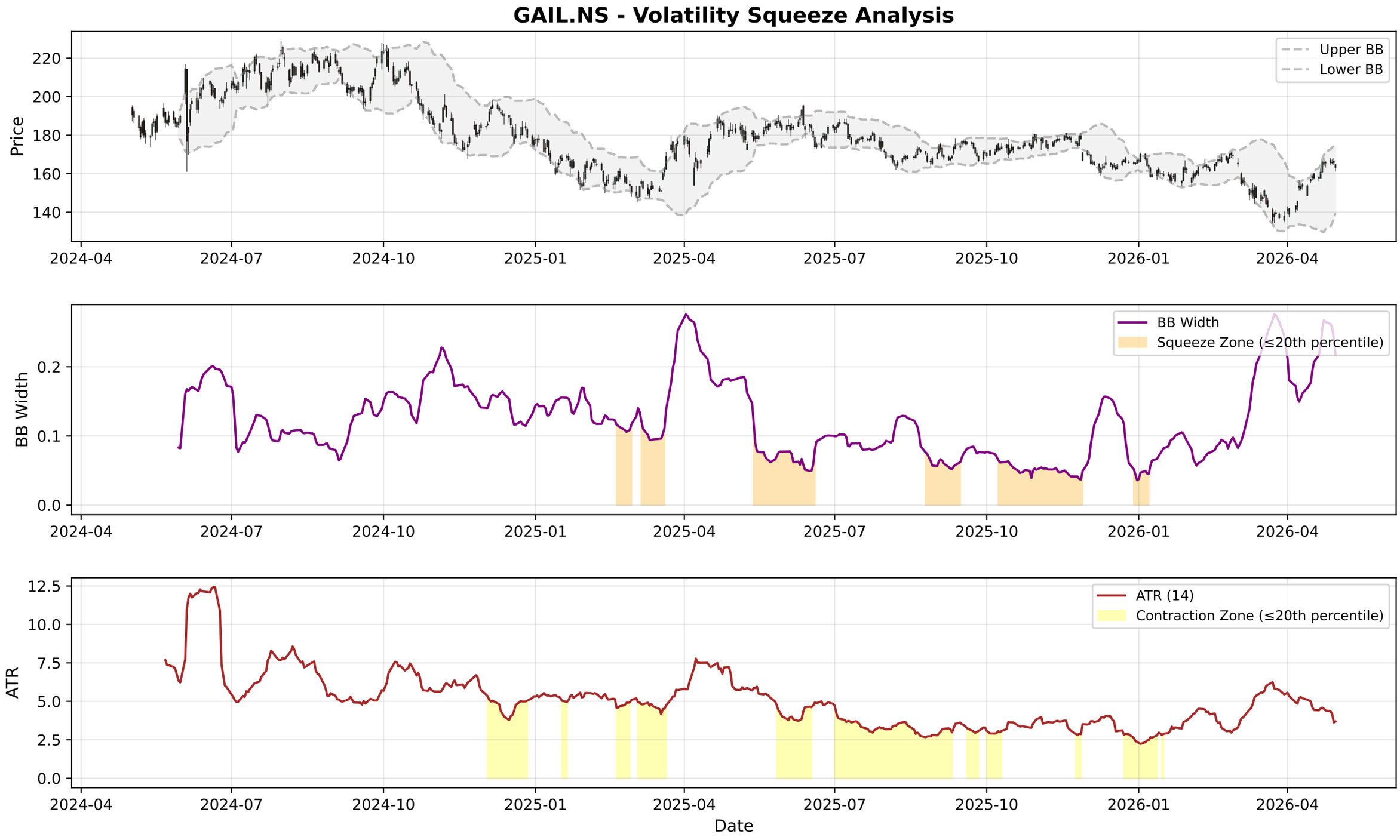
GAIL.NS - Volatility Squeeze Analysis
Price
Upper BB
Lower BB
BB Width
BB Width
Squeeze Zone (≤20th percentile)
ATR
ATR (14)
Contraction Zone (≤20th percentile)
Date
2024-04
2024-07
2024-10
2025-01
2025-04
2025-07
2025-10
2026-01
2026-04

GAIL.NS - RSI-Volume Summary

Current RSI:	61.73
Current Volume:	7518096
Volume MA 20:	12510993
Bullish Divergences:	0
Bearish Divergences:	1
Bearish Div 1:	Date: 2025-11-17 00:00:00+05:30, Price: 179.70

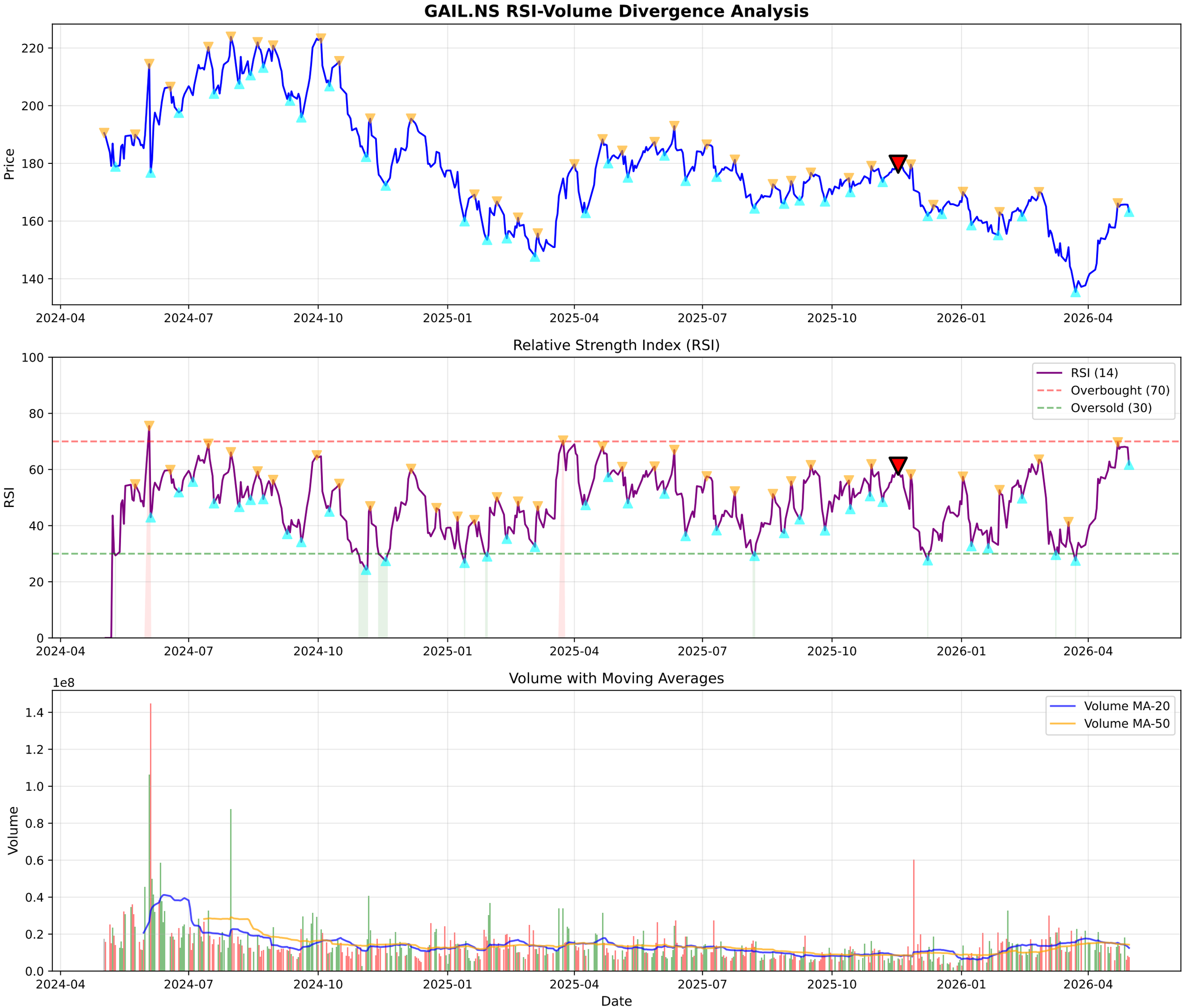
GAIL.NS RSI-Volume Divergence Analysis
Price
220
200
180
160
140
2024-04
2024-07
2024-10
2025-01
2025-04
2025-07
2025-10
2026-01
2026-04
Relative Strength Index (RSI)
RSI
100
80
60
40
20
0
RSI (14)
Overbought (70)
Oversold (30)
Volume with Moving Averages
1e8
Volume
1.4
1.2
1.0
0.8
0.6
0.4
0.2
0.0
Volume MA-20
Volume MA-50
Date

GAIL.NS - Volume Analysis

═══ VOLUME ANALYSIS ═══:	
Status:	**40 Signals Detected**
:	
2026-02-27 [-]:	Distribution Day
2026-03-06 [-]:	Distribution Day
2026-03-20 [-]:	Distribution Day
2026-03-27 [-]:	Distribution Day
2026-04-13 [-]:	Distribution Day

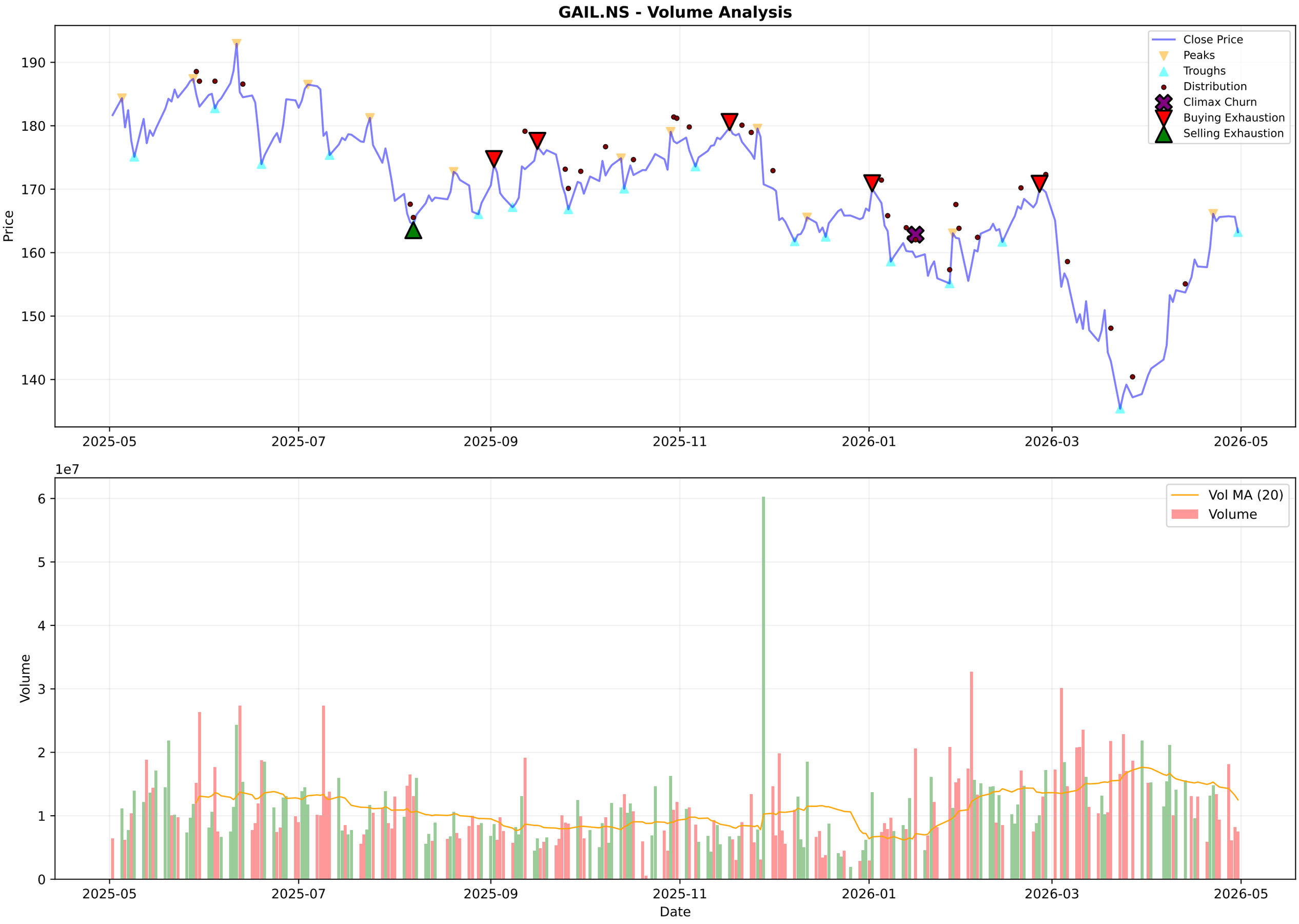
GAIL.NS - Volume Analysis
Close Price
Peaks
Troughs
Distribution
Climax Churn
Buying Exhaustion
Selling Exhaustion
Price
190
180
170
160
150
140
2025-05
2025-07
2025-09
2025-11
2026-01
2026-03
2026-05
1e7
Vol MA (20)
Volume
Volume
6
5
4
3
2
1
0
Date

GAIL.NS - Candlestick Classification Summary

═══ CANDLESTICK CLASSIFICATION ═══:	
Latest Classification:	**No Control**
Recent Trend Score (10-day avg):	0.10
:	
Distribution:	
No Control:	115
Seller Control:	59
Buyer Control:	47
Buyer Strong Control:	5
Seller Strong Control:	3

GAIL.NS - Candlestick Classification
Seller Strong Control
Seller Control
No Control
Buyer Control
Buyer Strong Control
Price
180
170
160
150
140
1e7
Volume
6
5
4
3
2
1
0
2025-08-06
2025-09-03
2025-09-29
2025-10-27
2025-11-21
2025-12-17
2026-01-13
2026-02-09
2026-03-06
2026-04-06
Date

Multi-Timeframe Supertrend Analysis

Timeframe	Status	Value	Last Price	Signal Date
1 Week	**UPTREND (Buy)**	144.13	163.72	2026-04-13
1 Day	**UPTREND (Buy)**	155.4	163.23	2026-04-10
15 Min	**UPTREND (Buy)**	162.26	163.0	2026-04-30

Multi-Timeframe MACD Analysis

Timeframe	Trend	Momentum	Signal
1 Week	**Bullish**	Strengthening	No Signal
1 Day	**Bullish**	Weakening	No Signal
15 Min	**Bullish**	Weakening	No Signal

GAIL.NS - 1 Week (Candlestick + EMAs)
20 EMA
50 EMA
200 EMA
250
200
150
100
50
2016-05-02
2017-05-01
2018-04-30
2019-04-29
2024-04-22
2025-04-21
2026-04-20

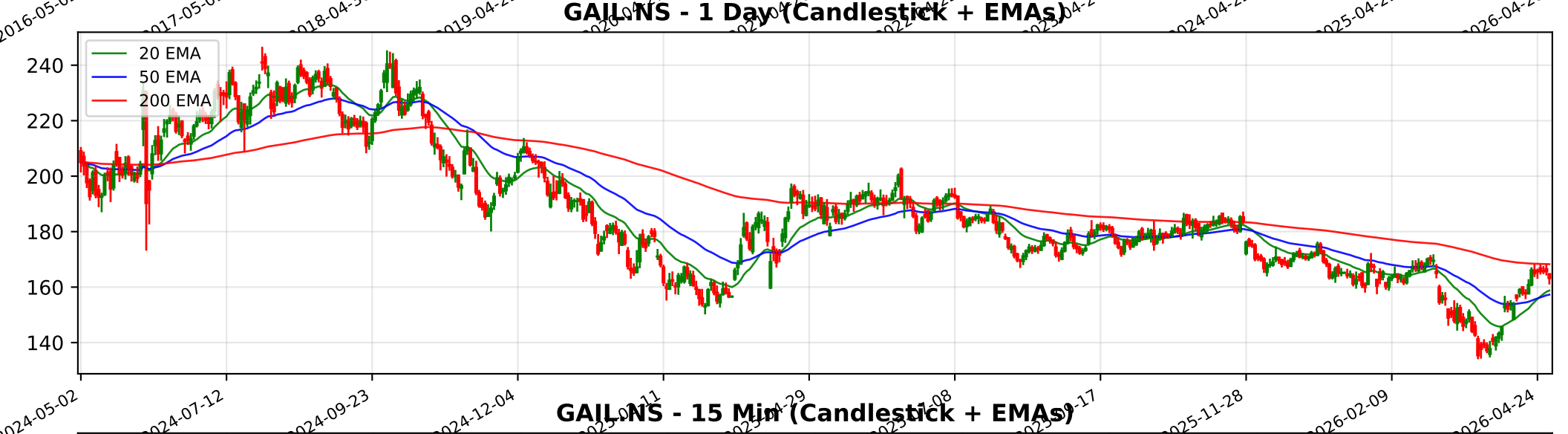
GAIL.NS - 1 Day (Candlestick + EMAs)
20 EMA
50 EMA
200 EMA
240
220
200
180
160
140
2024-05-02
2024-07-12
2024-09-23
2024-12-04
2025-11-28
2026-02-09
2026-04-24

GAIL.NS - 15 Min (Candlestick + EMAs)
20 EMA
50 EMA
200 EMA
165
160
155
150
145
140
135
03-04
03-09
03-13
03-19
03-24
04-01
04-08
04-15
04-21
04-27
04-30

Trendlyne Snapshot - GAIL_main

Markets | MarketMind AI | Baskets | Alerts | F&O | MF | Reports | Screeners | Subscribe | Superstars | Portfolio | Watchlist | Insider Trades | Results | More

Search Stock, IPO, MF

MARKETS / SECTOR : UTILITIES / INDUSTRY : UTILITIES:NON-ELECTRICAL / GAIL (INDIA) LTD.

GAIL (India) Ltd.

NSE: GAIL | BSE: 532155

GAIL Live Share Price Today, Share Analysis and Chart

Strong Performer, Under Radar | In 1 Starfolio Basket

Iran War Impact | Ask MarketMind AI

ABOUT GAIL (India) Limited is India's leading natural gas company, operating across the entire gas value chain, including transmission, marketing, LPG production and transmission, petrochemicals, and city gas distribution (CGD). The company holds a dominan... Read More

163.23 -2.43 (-1.47%)

7.8M NSE+BSE Volume
NSE 30 Apr, 2026 3:31 PM (IST)

Watchlist | Portfolio | Alert | My Notes

Overview | FORECASTER | Buy Sell Zone | F&O | Financials | Charts & Report | News | Reports | Technicals | Shareholding | Deals | Corporate Actions | Alerts (2) | About

Durability score	Valuation Score	Momentum Score
65.0 / 100	54.5 / 100	48.4 / 100
High Financial Strength	Affordable Valuation	Technically Neutral

Strong Performer, Under Radar — These stocks have good quality scores and strong financials. They are affordably priced stocks with potent... View Similar | Embed DVM

Analyst Price Target — FORECASTER

188

1Yr Price target upside is 15%

S	W
12	8
3	0
O	T

SWOT Analysis

Check Before You Buy

VIEW FULL CHECKLIST

Medium rank — 11 Positive • 12 Negative

47.8% Pass in checklist

0 — 45 — 55 — 100

PE Valuation Check

Right Now	1 Year Forward
Overvalued -13.7%	Overvalued -23.9%

INSIGHT GAIL is overvalued at both current PE and future earnings estimates.

DVM
Key Metrics
Price Chart
Forecaster
Financials
Technicals
Shareholding
Deals
Documents
Corporate actions
Company Profile

GAIL Key Metrics

Preset Metrics: Preset Metrics
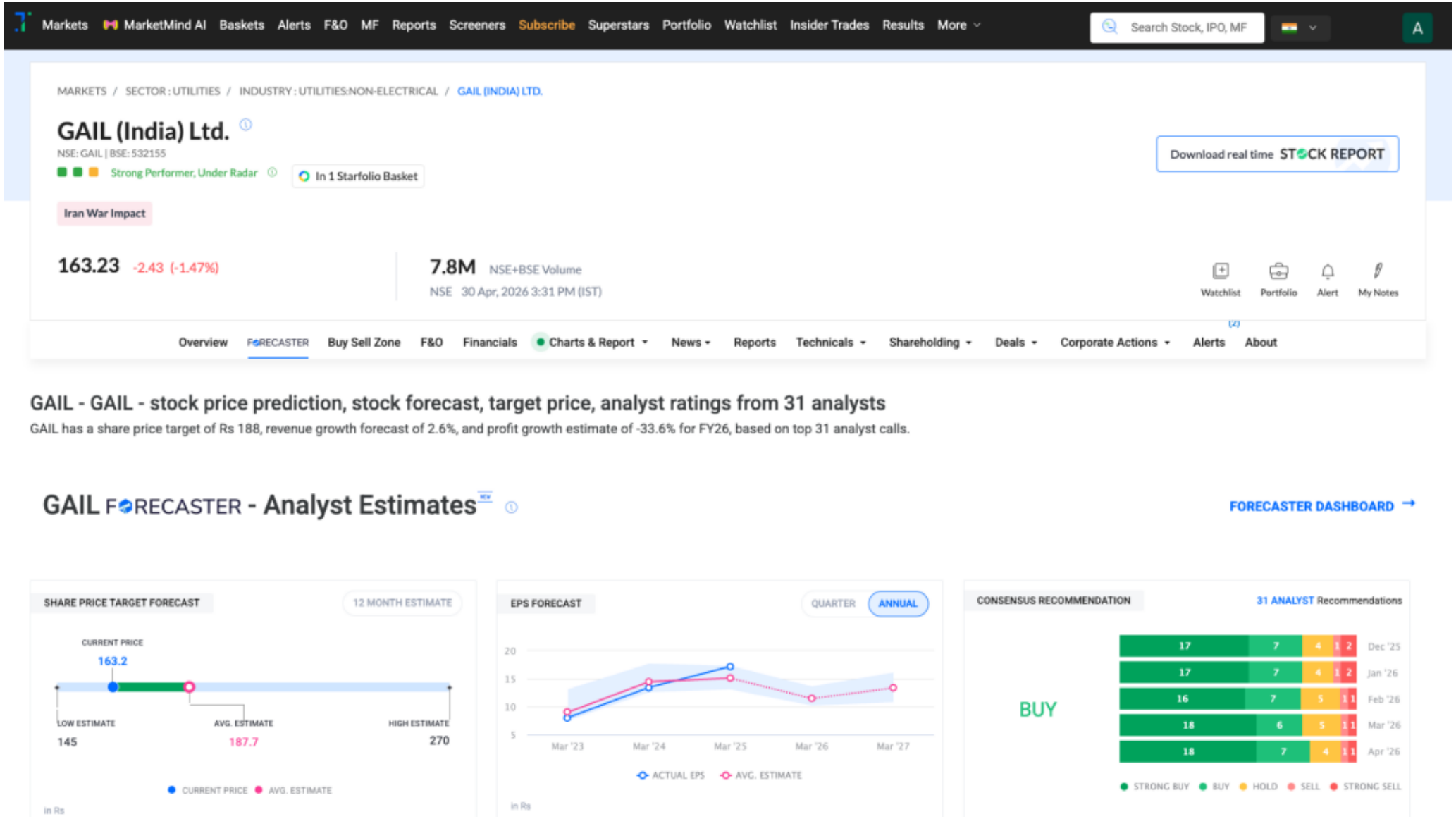
Trendlyne Snapshot - GAIL_forecaster