© 2026 Stock Research. All Rights Reserved.

Strategic Trading Analysis

Step 1: Audit the Data

- **Data Present:** Daily/Weekly/15-Min charts, EMA Crossover summary (20, 50, 200), Fundamentals (Short-term/Long-term), Relative Strength, Bollinger Bands, Multi-Timeframe Supertrend, MACD, Volatility Squeeze, RSI, Volume analysis (including distribution days), Candlestick classification, and Analyst estimates.
- **Data Missing:** Real-time Level 2 order book depth, short-interest ratios, and broader market/index trend data (though benchmark RS is provided).
- **Confidence Level:** High. The report provides a comprehensive, multi-dimensional view of the stock's technical and fundamental profile, which is more than sufficient to evaluate a positional swing trade.

Step 2: Analyze the Setup

- **Price Structure & Trend:** The technical alignment is currently bearish. The stock is categorized as being in a "Strong **Downtrend**" with price (INR 1067.10) trading below the 20-day, 50-day, and 200-day EMAs. Furthermore, the 1-Week Supertrend remains in a "DOWNTREND (Sell)" state, confirming overhead supply on the intermediate timeframe.
- **Momentum & Oscillators:** Daily MACD is bullish but weakening, while Weekly MACD is firmly bearish. The RSI sits at 45.72, operating in the lower half of its range, indicating an absence of sustained buyer momentum.
- **Relative Strength & Volume:** The stock has a "Neutral" RS classification against the FMCG sector and the broader market. Critically, the volume analysis has flagged multiple "Distribution Days" throughout early 2026, indicating institutional selling pressure on rallies.
- **Confluence:** While fundamental valuation points to long-term upside (Target: 1315) and there is a short-term Daily Supertrend "Buy" signal, the intermediate technical structure heavily resists a positional long entry. A 1-to-4 month trade requires trend tailwinds, which are entirely absent here.

Step 3: Formulate the Recommendation

Recommendation: NO, do not enter this stock right now.

Reasoning: As a risk-averse positional trader, buying into a stock trading below its 20, 50, and 200-day EMAs with negative weekly momentum is the equivalent of catching a falling knife. The overhead resistance is thick, and the lack of Relative Strength indicates capital is flowing elsewhere in the sector. We need structural proof of a trend reversal before committing capital.

Conditional Plan (If Reversal Occurs):* **Condition to Buy:** A decisive daily close above the 50-day EMA (currently ~INR 1098.83) accompanied by above-average volume, and a bullish crossover of the 20-day EMA over the 50-day EMA. * **Entry Price:** ~INR 1105.00 (Requires confirmation of the breakout).* **Stop Loss:** INR 1030.00 (Hard stop placed just below the current daily Supertrend support of 1035.40 and recent structural swing lows).* **Take Profit:** INR 1215.00 (Targeting the recent major supply zone and liquidity pool formed in early 2026, offering roughly a 10% upside and a favorable risk/reward ratio of ~1:1.5).

Candlestick Classification Analysis

As a seasoned Candlestick Trader, looking at the **Candlestick Classification** chart (Page 21) and the

© 2026 Stock Research. All Rights Reserved.

corresponding summary (Page 20) for GODREJCP.NS, here is my professional interpretation of the price action and the predicted future movement based on your provided classification logic.

1. Macro Price Action & Context

Looking at the broader chart, GODREJCP.NS suffered a protracted downtrend from the highs near INR 1250 down to the psychological support level of INR 1000 around late March / early April 2026. However, at this INR 1000 level, the market character changed dramatically. We saw a massive volume climax (a massive red volume bar), which often signals "selling exhaustion." Immediately following this, the buyers took the steering wheel, initiating a sharp, V-shaped rally up to the INR 1150 region.

2. Interpretation of Recent Candlestick Classifications

Focusing on the far right of the chart (the most recent price action):

- **The Bullish Thrust from the Bottom:** The rally from INR 1000 to INR 1150 was characterized by multiple **Buyer Control (Light Green)** and **Buyer Strong Control (Dark Green)** candles. Based on the algorithm, this means these candles had moderate-to-large bodies relative to the ATR, closed near their highs, and were heavily validated by volume multipliers. This shows genuine institutional accumulation, not just a weak short-covering bounce.
- **The Recent Pullback:** Upon reaching ~INR 1150, the stock hit resistance and we saw a **Seller Strong Control (Dark Red)** candle. This indicates sellers forcefully defended this level with high volume and a close near the lows.
- **Waning Seller Momentum (Indecision):** Following that dark red drop, the subsequent candles transitioned primarily to **No Control (Grey)** and weak **Seller Control (Light Red)**. The ATR-normalized bodies shrank, and wicks appeared, meaning the aggressive selling pressure dried up quickly. Sellers failed to drive the price back down to the INR 1000 lows.
- **The Latest Signal:** The absolute latest candle on the chart has triggered a **Buyer Control (+1)** signal. This tells us that after a period of indecision during the pullback, buyers are stepping back in with moderate conviction, closing the day near its highs with adequate volume.
- **10-Day Trend Score:** The 10-day average trend score sits at **+0.10**. While relatively neutral, it is positive, confirming that over the last two weeks, the net balance of power has slightly favored the buyers, absorbing the recent pullback.

3. Future Price Prediction

Directional Bias: Bullish Continuation (Higher Low Formation)

Based on the candlestick logic, the sellers shot their best bullet at the INR 1150 resistance but failed to generate sustained downward momentum afterward. The appearance of a **Buyer Control** candle right after a cluster of **No Control (Grey)** indecision candles strongly suggests that a **Higher Low** has been established (around the INR 1050-INR 1070 zone).

What to expect next:1. **Immediate Target:** The buyers have regained short-term control. The price is highly likely to pivot upward from here to retest the recent local supply zone at **INR 1150**. 2. **Confirmation:** We want to see the next few candles print as *Buyer Control (Light Green)* or *Buyer Strong Control (Dark Green)* to confirm that the volume multiplier is kicking in and institutional buyers are supporting the markup phase.3. **Invalidation (Risk Management):** The bullish thesis relies on the sellers being exhausted. If a *Seller Strong Control (-2)* candle prints and breaks below the recent pivot low (~INR 1050), it would invalidate this setup

© 2026 Stock Research. All Rights Reserved.

and suggest a retest of the major INR 1000 floor.

Trader's Verdict: The price action algorithm shows buyers successfully absorbed the recent pullback. I anticipate an upward swing in the near term. It's a favorable risk-to-reward setup for a long position, targeting INR 1150.

News & Analyst Targets

As a stock research analyst, I have analyzed the latest developments, sector trends, and brokerage views for **Godrej Consumer Products Limited (GODREJCP)** as of the current week (May 1, 2026). Here is your comprehensive update:

1) Latest News for GODREJCP This Week

- **Upcoming Q4 FY26 Earnings & Dividend:** Godrej Consumer Products has scheduled a board meeting for **May 6, 2026**, to consider its Q4 FY26 financial results and a potential interim dividend.
- **Strong Q4 Business Update:** The company released a very optimistic business update. It expects double-digit underlying sales growth and high-single-digit volume growth across its standalone operations. Excluding soaps, the volume growth is running in double digits, making it one of the volume leaders in the Indian FMCG space.
- **International Markets Stabilizing:** The GAUM (Godrej Africa, USA, and Middle East) segment is expected to deliver double-digit sales growth. Additionally, its historically volatile Indonesia business is showing strong signs of stabilization with expected mid-single-digit volume growth and sustained market share gains.
- **Surge in Derivatives Open Interest (OI):** Late last week (April 28), the stock saw a massive 16.8% surge in its derivatives Open Interest. This signals heavy repositioning and fresh directional bets by institutional traders ahead of the Q4 earnings announcement.

2) Upgrades and Downgrades from Brokerages

- **Morgan Stanley (Downgrade):** Morgan Stanley downgraded the stock to **"Equal-Weight"** (from Overweight) recently, adjusting the price target to INR 1,315.
- **MarketsMojo (Downgrade):** The quantitative platform downgraded the stock to a **"Sell"** rating heading into May 2026, citing slipping delivery volumes and weak near-term technical moving averages despite the OI surge.
- **JM Financial (Downgrade):** Post the previous quarterly results, JM Financial downgraded the stock from "Buy" to **"Add"**, citing modest margin pressures, with a target of INR 1,355.
- *Note:* Despite these targeted downgrades, the broader street consensus remains mildly bullish with an overall "Buy/Hold" sentiment, given the company's strong top-line volume growth.

3) Other News Directly or Indirectly Impacting GODREJCP

- **Raw Material (RM) Inflation Resurging:** Global geopolitical events have driven Brent Crude oil to $100-$110 per barrel and Palm Oil to 4,500-4,800 MYR. Management expects this to create a 6-9% cost impact in the upcoming quarters. Brokerage Nomura notes that FMCG companies with high exposure to crude derivatives (like GCPL) might face Q1 margin pressure, though GCPL is confident it can mitigate this through calibrated price hikes.
- **Godrej Group Restructuring & Mega Ambitions:** Pirojsha Godrej, Chairperson Designate of the Godrej Industries Group, announced massive scale-up plans following the recent structural alignment of the Godrej family split. He aims to expand the group's listed entities from three (Godrej Consumer, Godrej Properties, and Godrej Agrovet) to five platforms (potentially listing Godrej Capital soon) to reach a combined market cap of INR 5 Lakh Crore over the next five years. This group-wide clarity is acting as a

© 2026 Stock Research. All Rights Reserved.

positive indirect sentiment booster.
- **Rural FMCG Recovery:** Supported by easing food inflation, the stabilization of trade channels post-GST transition, and the rural boost from PM-Kisan and a strong Rabi crop, domestic FMCG demand is showing a resilient uptick.

4) Latest Targets from Analysts Community and Brokerages (2026)

Below is a summarized table of the latest consensus and specific brokerage target prices (TP) for GODREJCP:

Brokerage / Research Firm	Recommendation / Rating	Target Price (INR)	Horizon / Timeline
Nomura	Buy	INR 1,525	12 Months
JM Financial	Add (Downgraded)	INR 1,355	12 Months
Morgan Stanley	Equal-Weight (Downgraded)	INR 1,315	12 Months
Motilal Oswal	Buy	INR 1,300	12 Months
Trendlyne / Univest (Consensus)	Moderate Buy	INR 1,375 - INR 1,400	12 Months
Analyst Bull Case (Consensus)	Strong Buy	INR 1,800	12 - 24 Months
Analyst Bear Case (Consensus)	Sell	INR 820 - INR 900	12 Months

At the current market price of roughly INR 1,050 - INR 1,100, the street's consensus target implies a potential upside of ~20% to 25% over the next 12 months, contingent on how successfully the company navigates incoming commodity inflation.

Stock Detailed Analysis Report

GODREJCP.NS

Current Price: ₹1067.10

Generated: 2026-05-01 09:47

GODREJCP.NS - 3 Year Daily Price Chart

Long-term Fundamental Analysis (4 Years)

Metric	Is Growing?	Accelerating?	1Y Growth	3Y CAGR
Revenue	Yes	No	2.22%	5.47%
Net Income	Yes	Yes	430.44%	1.27%
ROE	Yes	Yes	454.49%	5.88%
EPS	Yes	Yes	430.47%	1.26%

Short-term Fundamental Analysis (6 Quarters)

Metric	Is Growing?	Recent QoQ	Avg QoQ
Revenue	Yes	1.79%	0.01%
Net Income	No	9.82%	-2.03%
EPS	Yes	1.46%	1.46%

GODREJCP.NS - Relative Strength Analysis

═══ OVERVIEW ═══:	
Benchmark Index:	^CNXFMCG
Sector:	FMCG
Classification:	**Neutral**
RS Score:	47.9/100
:	
═══ RS RATIOS ═══:	
1M RS:	**0.962 [Neutral]**
3M RS:	**0.874 [Neutral]**
6M RS:	**1.056 [Leader]**
1Y RS:	**0.958 [Neutral]**
:	
═══ TURNAROUND ANALYSIS ═══:	
Turnaround Status:	**Not Detected**
:	
SIGNAL CRITERIA::	
✓ **Emerging RS:**	1M (0.962) > 3M (0.874)
✓ **Medium-term Lagging:**	1Y=0.958 (≤1.0)
✗ **Performance Improving:**	**Not improving**

Relative Strength Analysis: GODREJCP.NS vs ^CNXFMCG
Classification: Neutral

Price Performance Comparison (Normalized)

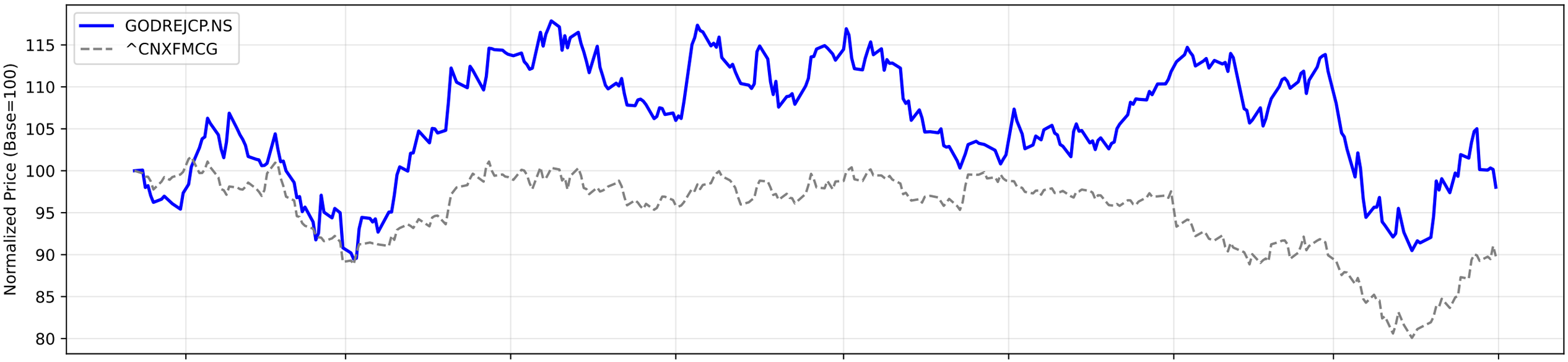

RS Ratio Trends (Multiple Timeframes)

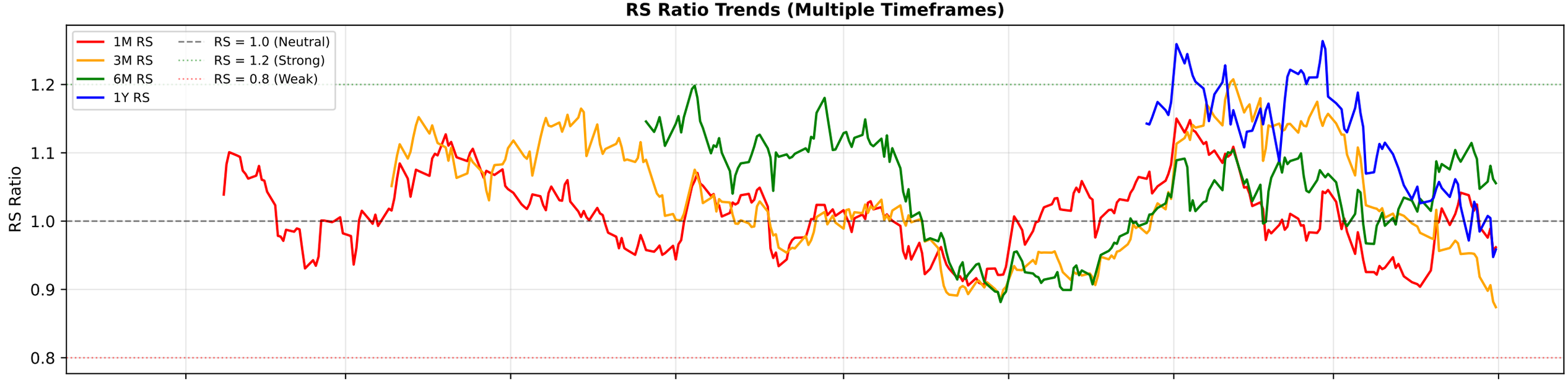

RS Composite Score Timeline

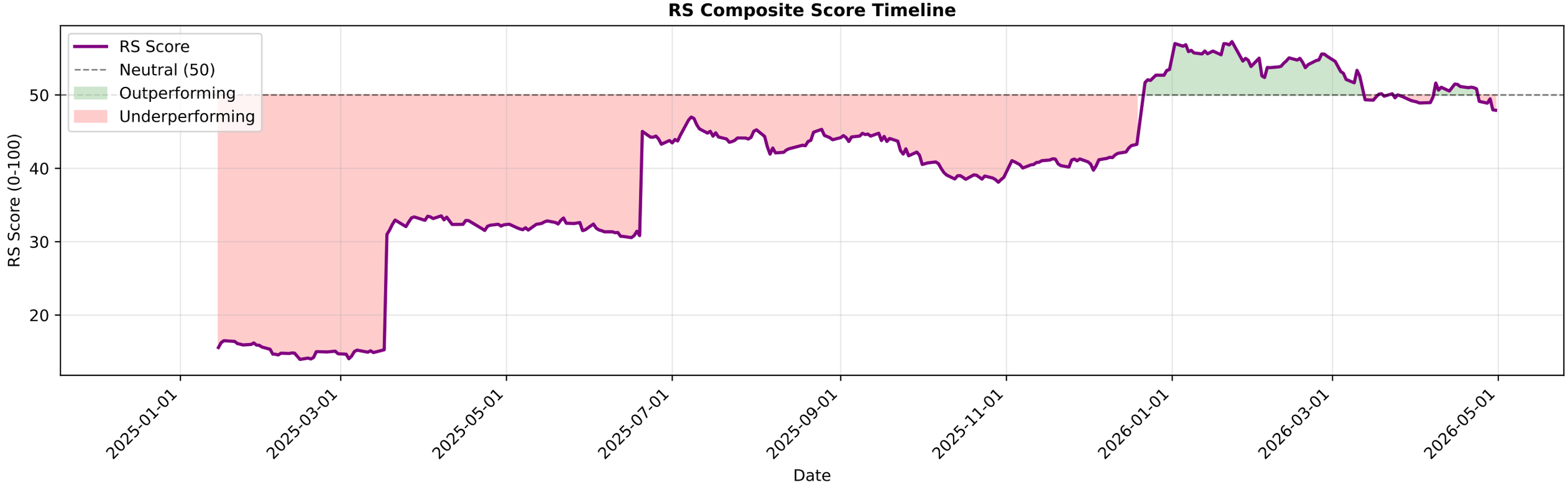

GODREJCP.NS - EMA Crossover Summary

EMA 20:	1084.85
EMA 50:	1098.83
EMA 200:	1147.51
Trend Status:	**Strong Downtrend**

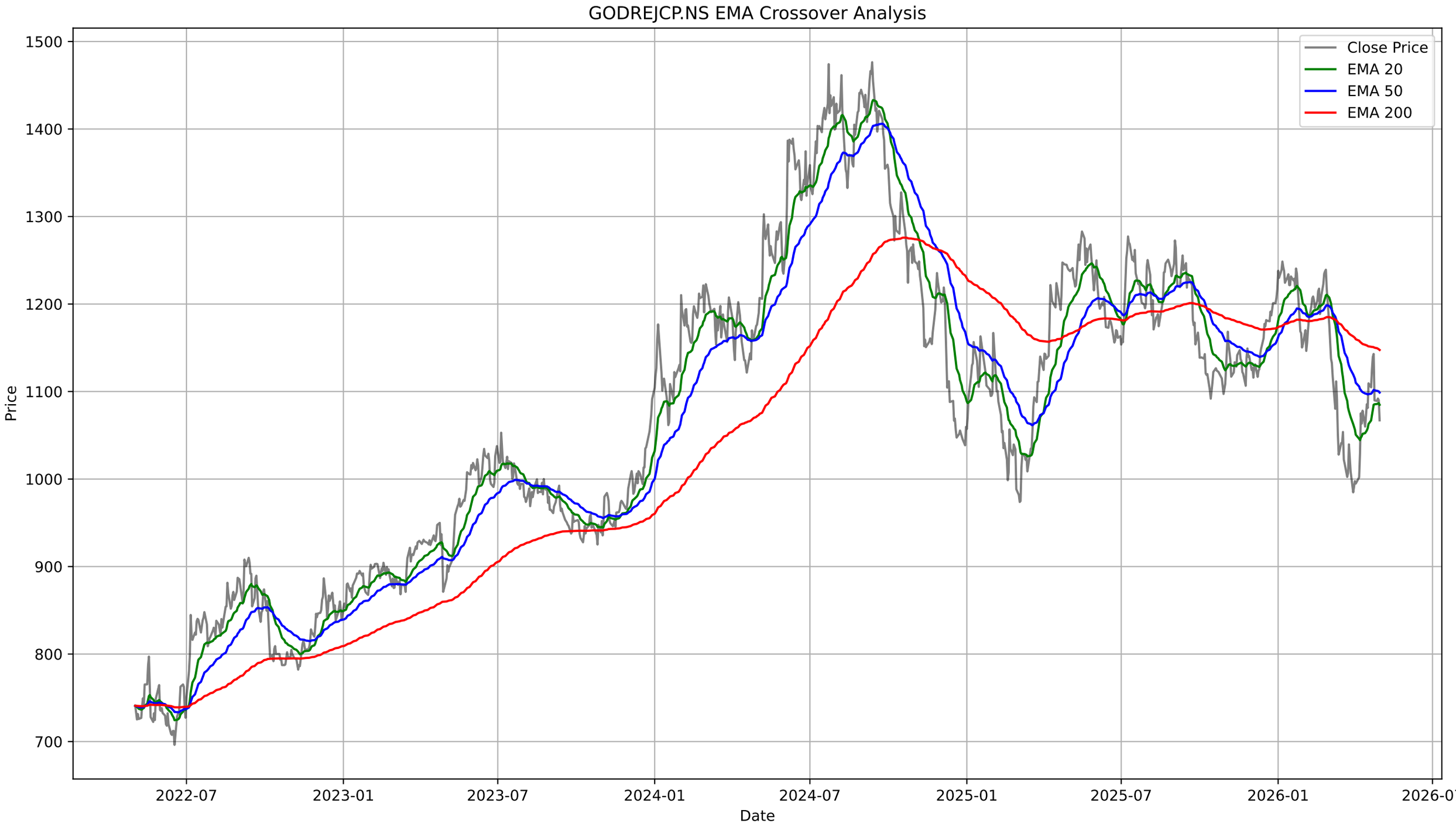
GODREJCP.NS EMA Crossover Analysis
Close Price
EMA 20
EMA 50
EMA 200
Price
Date
1500
1400
1300
1200
1100
1000
900
800
700
2022-07
2023-01
2023-07
2024-01
2024-07
2025-01
2025-07
2026-01
2026-07

GODREJCP.NS - Bollinger Bands Summary

Current Price:	1067.10
Upper Band:	1161.35
Middle Band (SMA 20):	1075.83
Lower Band:	990.31
%B:	0.4489
Band Width:	0.1590
Status:	Lower Half
Signal:	None
Recent Signal 1:	**Buy Signal at 2026-03-09 00:00:00+05:30**
Recent Signal 2:	**Buy Signal at 2026-03-12 00:00:00+05:30**
Recent Signal 3:	**Buy Signal at 2026-03-13 00:00:00+05:30**

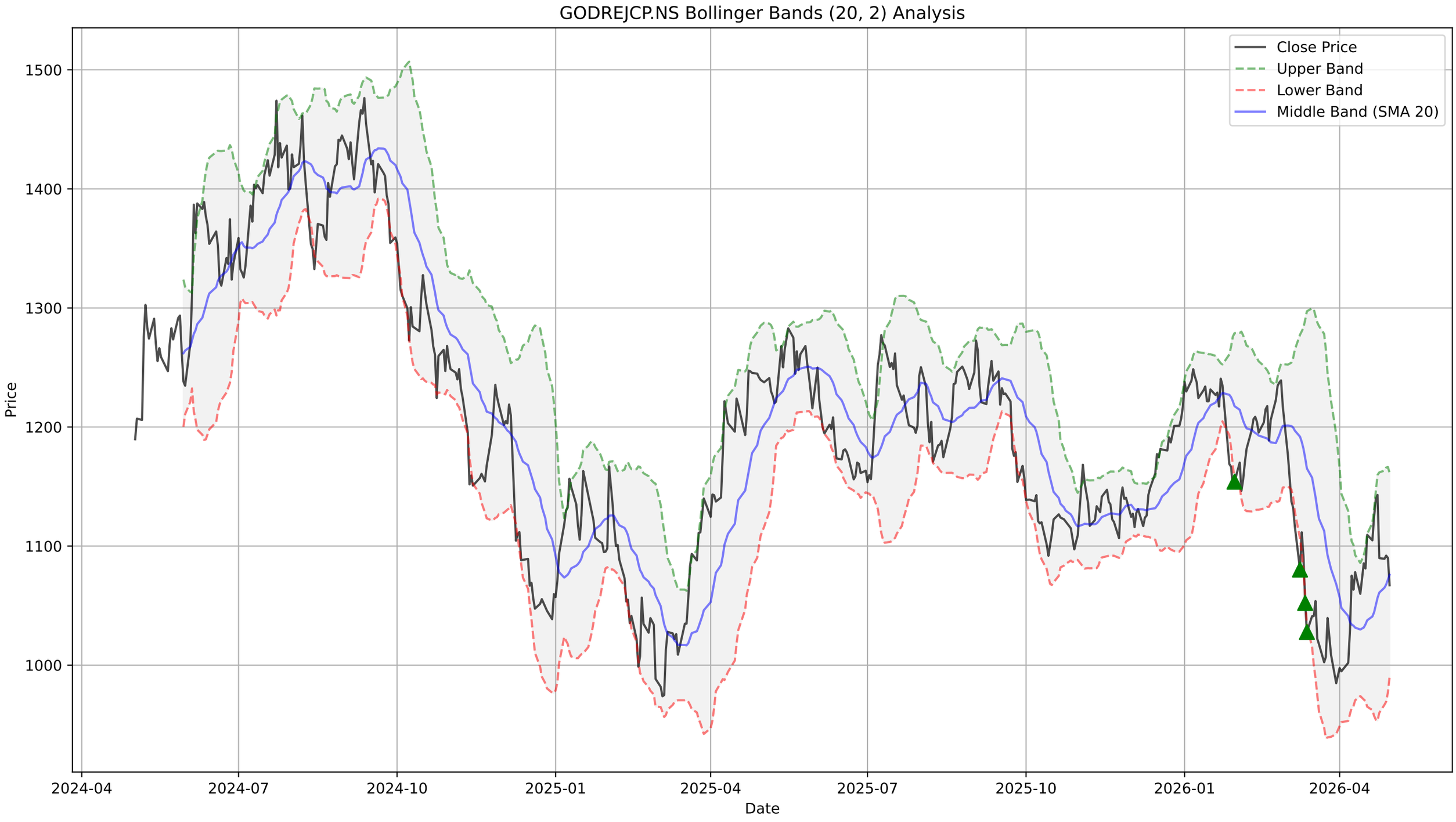
GODREJCP.NS Bollinger Bands (20, 2) Analysis
Close Price
Upper Band
Lower Band
Middle Band (SMA 20)
Price
1500
1400
1300
1200
1100
1000
2024-04
2024-07
2024-10
2025-01
2025-04
2025-07
2025-10
2026-01
2026-04
Date

GODREJCP.NS - Supertrend Summary

Status:	**UPTREND (Buy)**
Supertrend Value:	1035.40
Signal Identified On:	2026-04-10

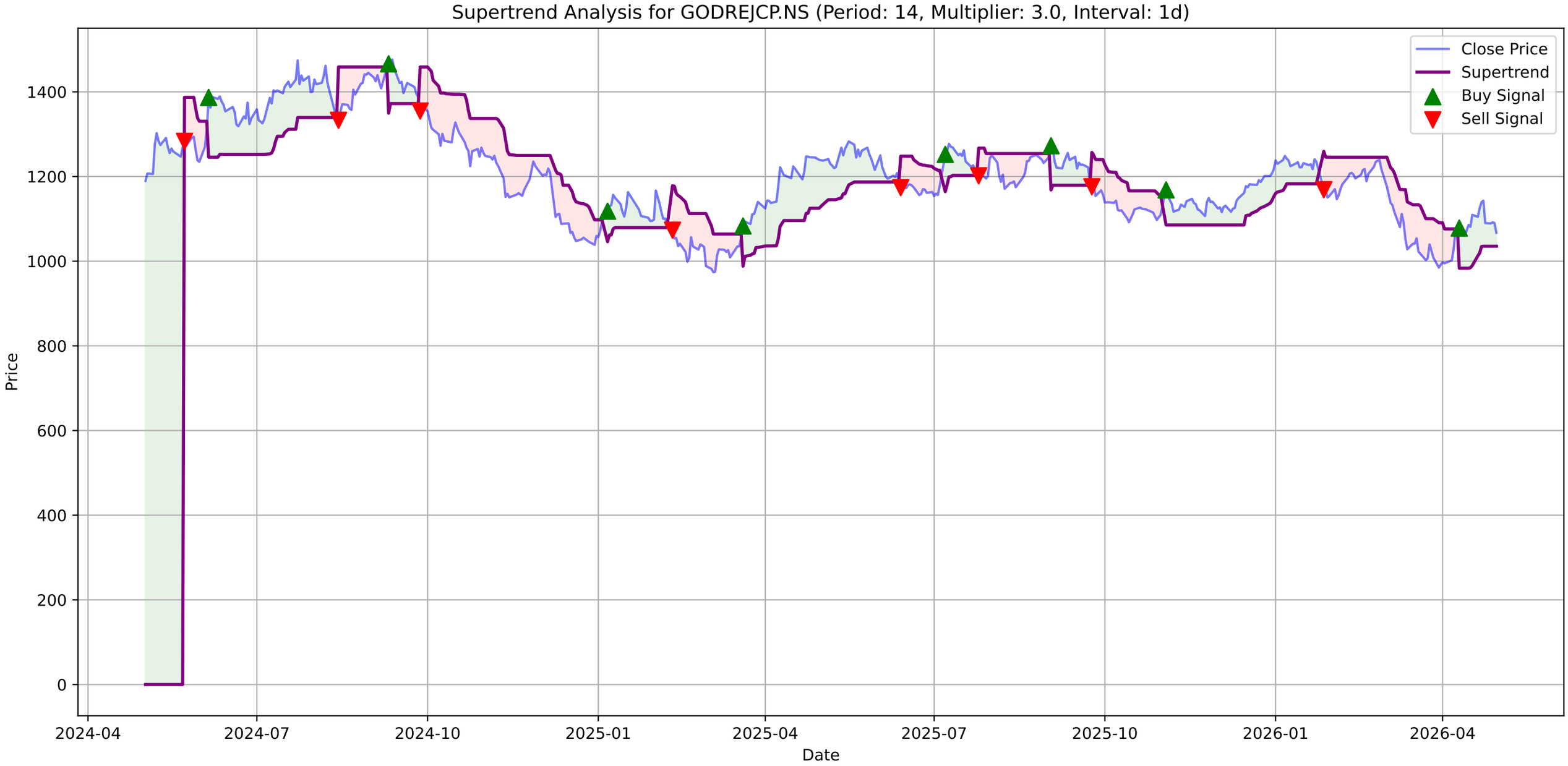
Supertrend Analysis for GODREJCP.NS (Period: 14, Multiplier: 3.0, Interval: 1d)
Close Price
Supertrend
Buy Signal
Sell Signal
Price
Date
0
200
400
600
800
1000
1200
1400
2024-04
2024-07
2024-10
2025-01
2025-04
2025-07
2025-10
2026-01
2026-04

GODREJCP.NS - MACD Summary

MACD Line:	4.41
Signal Line:	3.17
Histogram:	1.24
Trend:	**Bullish**
Momentum:	**Weakening**
Signal:	None

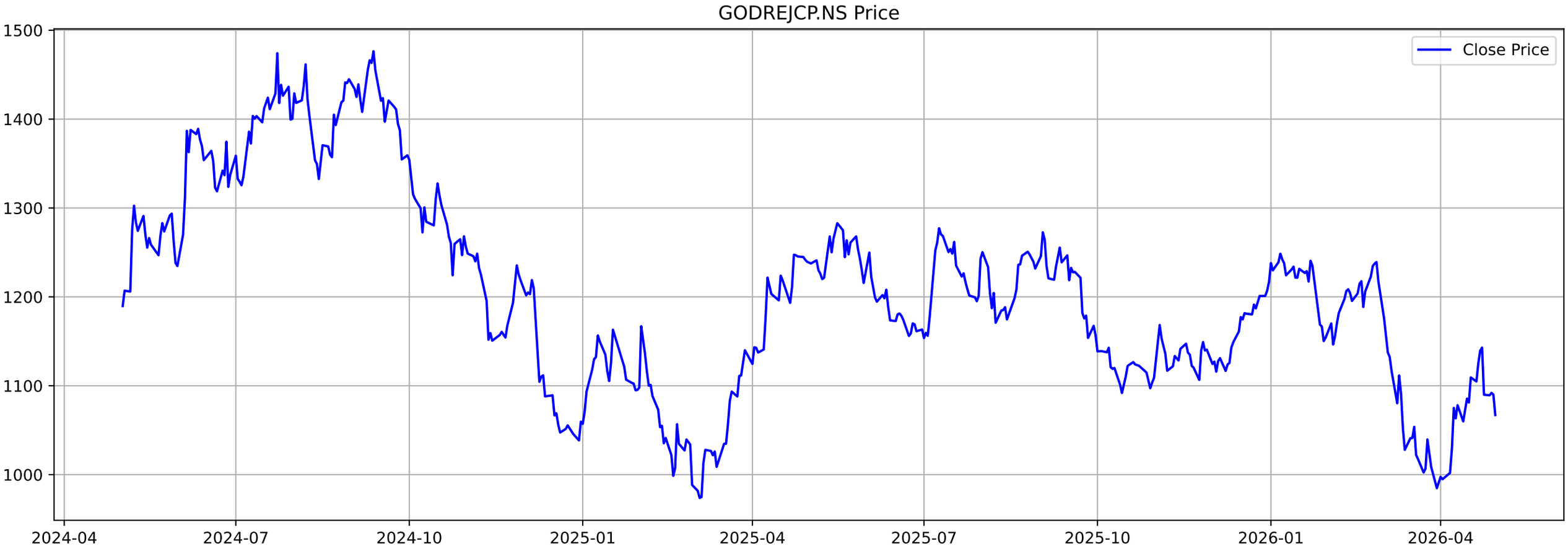
GODREJCP.NS Price
Close Price
1500
1400
1300
1200
1100
1000
2024-04
2024-07
2024-10
2025-01
2025-04
2025-07
2025-10
2026-01
2026-04

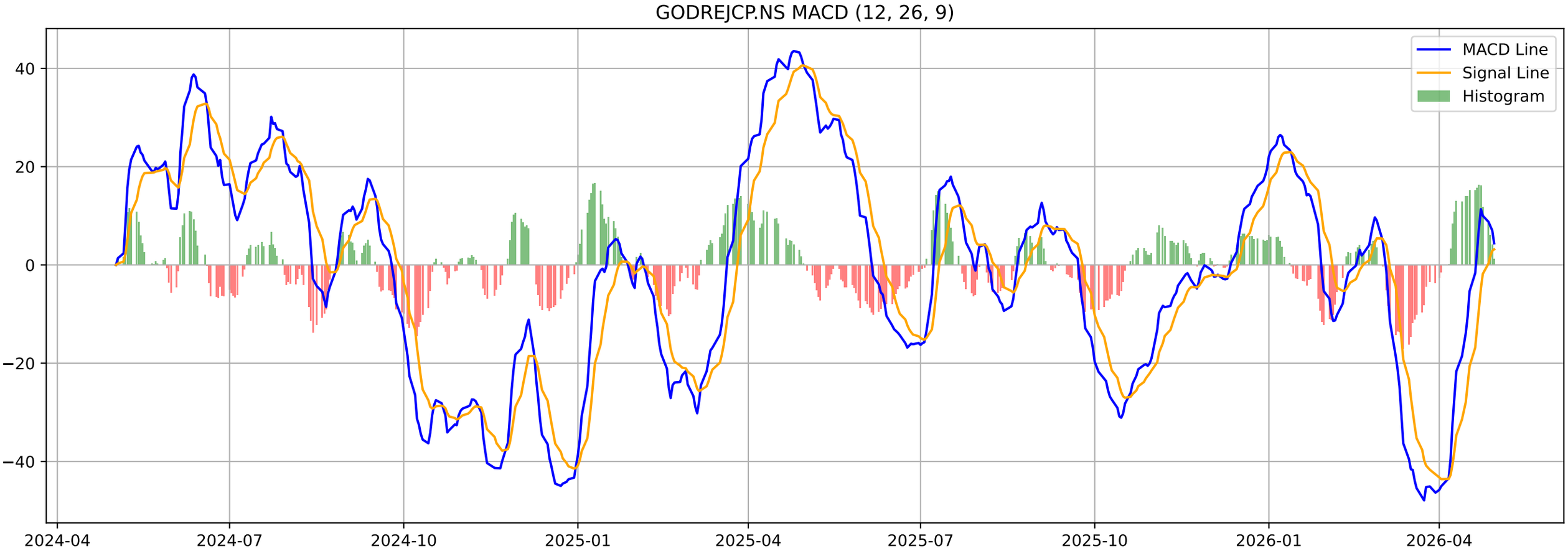
GODREJCP.NS MACD (12, 26, 9)
MACD Line
Signal Line
Histogram
40
20
0
−20
−40
2024-04
2024-07
2024-10
2025-01
2025-04
2025-07
2025-10
2026-01
2026-04

GODREJCP.NS - Volatility Squeeze Summary

BB Width:	0.1590
ATR:	32.2321
Total Signals:	0

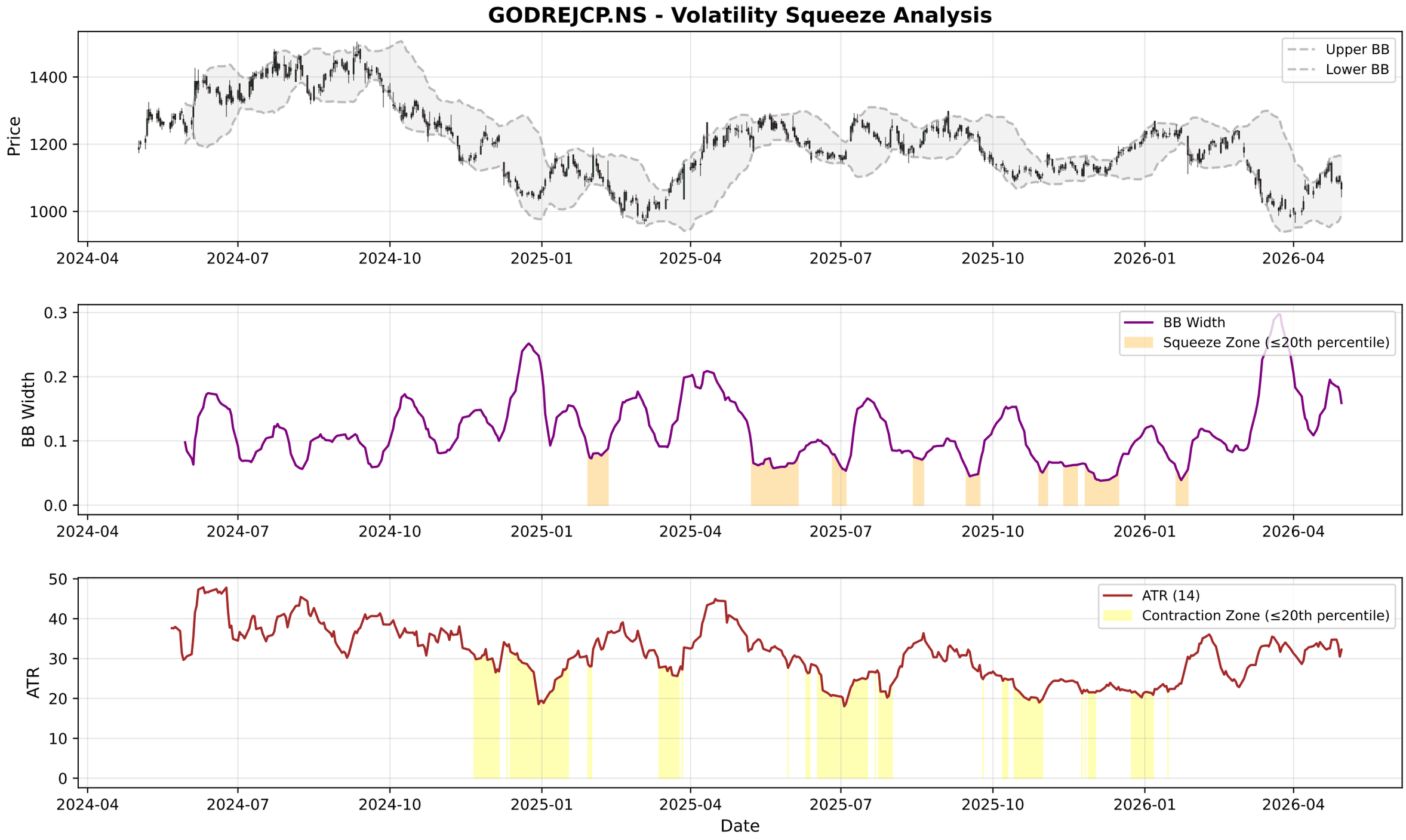
GODREJCP.NS - Volatility Squeeze Analysis
Price
Upper BB
Lower BB
1400
1200
1000
BB Width
BB Width
Squeeze Zone (≤20th percentile)
0.3
0.2
0.1
0.0
ATR
ATR (14)
Contraction Zone (≤20th percentile)
50
40
30
20
10
0
2024-04
2024-07
2024-10
2025-01
2025-04
2025-07
2025-10
2026-01
2026-04
Date

GODREJCP.NS - RSI-Volume Summary

Current RSI:	45.72
Current Volume:	1714183
Volume MA 20:	1611327
Bullish Divergences:	3
Bearish Divergences:	2
Bullish Div 1:	Date: 2025-03-04 00:00:00+05:30, Price: 973.78
Bullish Div 2:	Date: 2025-07-01 00:00:00+05:30, Price: 1153.64
Bearish Div 1:	Date: 2024-06-11 00:00:00+05:30, Price: 1389.07
Bearish Div 2:	Date: 2025-05-16 00:00:00+05:30, Price: 1282.87

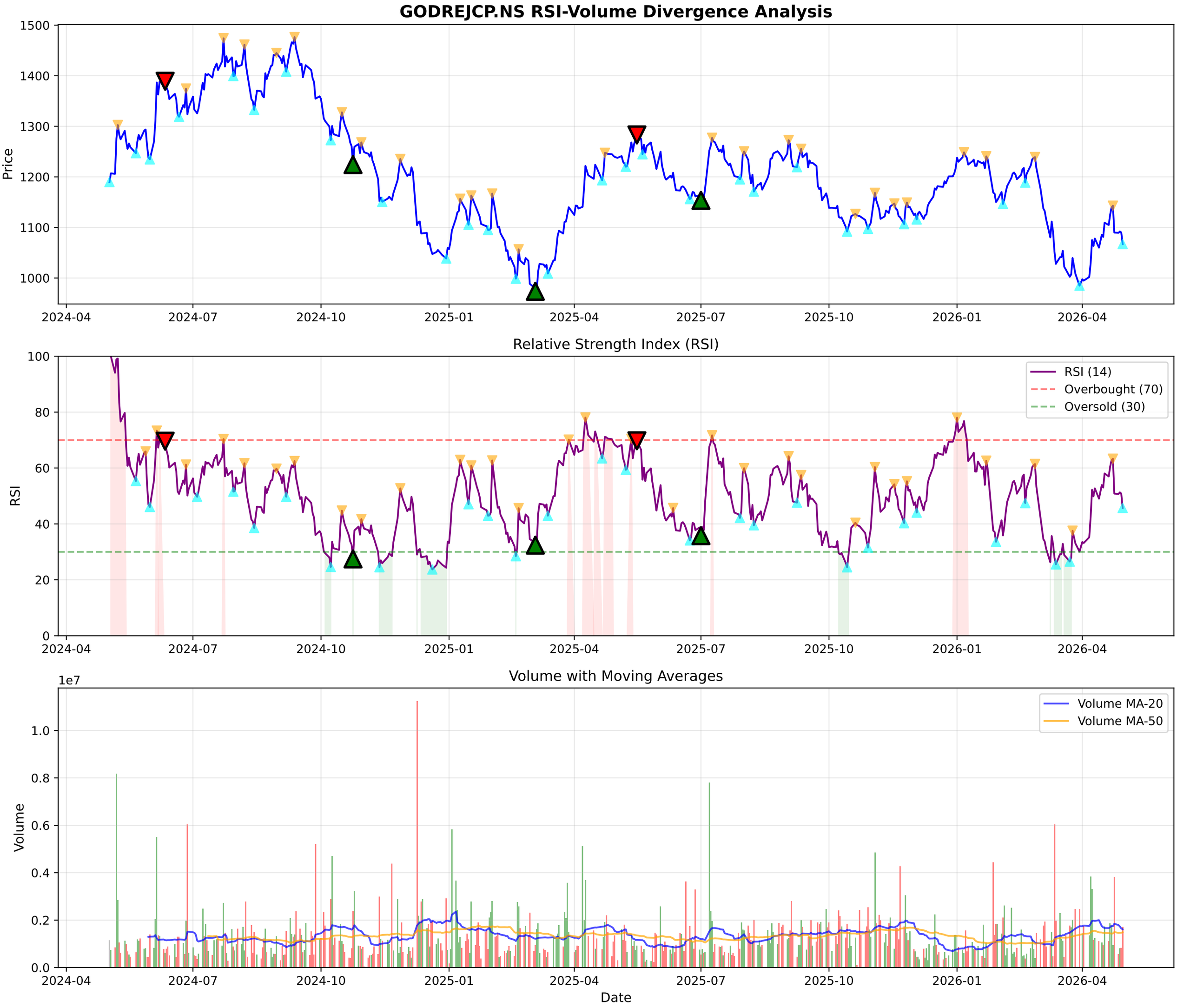
GODREJCP.NS RSI-Volume Divergence Analysis
Price
1500
1400
1300
1200
1100
1000
2024-04
2024-07
2024-10
2025-01
2025-04
2025-07
2025-10
2026-01
2026-04
Relative Strength Index (RSI)
RSI
RSI (14)
Overbought (70)
Oversold (30)
100
80
60
40
20
0
Volume with Moving Averages
1e7
Volume
Volume MA-20
Volume MA-50
1.0
0.8
0.6
0.4
0.2
0.0
Date

GODREJCP.NS - Volume Analysis

═══ VOLUME ANALYSIS ═══:	
Status:	**40 Signals Detected**
:	
2026-01-07 [-]:	Distribution Day
2026-01-28 [-]:	Distribution Day
2026-01-29 [-]:	Distribution Day
2026-03-05 [-]:	Distribution Day
2026-03-23 [-]:	Distribution Day

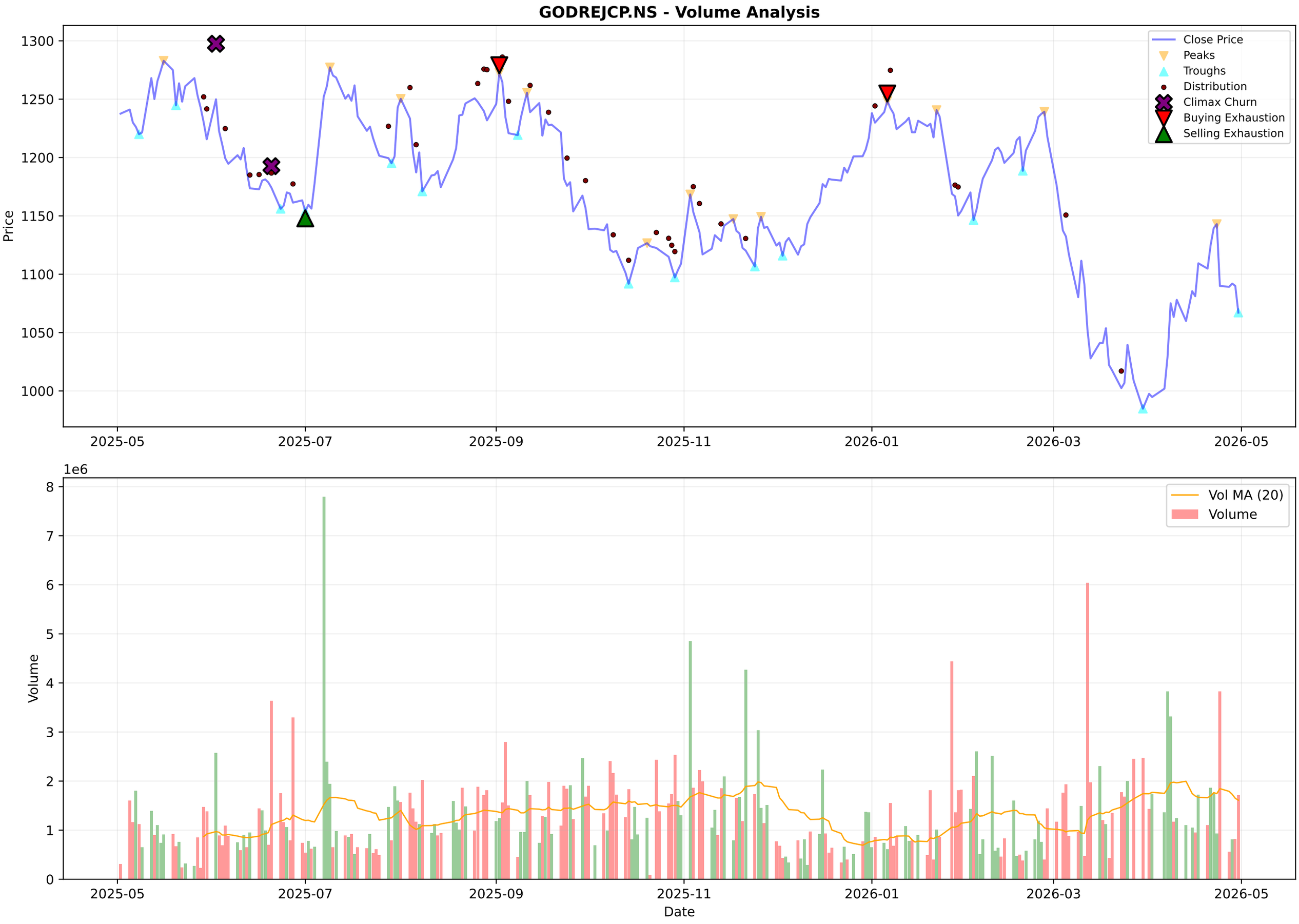
GODREJCP.NS - Volume Analysis
Close Price
Peaks
Troughs
Distribution
Climax Churn
Buying Exhaustion
Selling Exhaustion
Price
1300
1250
1200
1150
1100
1050
1000
2025-05
2025-07
2025-09
2025-11
2026-01
2026-03
2026-05
1e6
Vol MA (20)
Volume
Volume
8
7
6
5
4
3
2
1
0
Date

GODREJCP.NS - Candlestick Classification Summary

═══ CANDLESTICK CLASSIFICATION ═══:	
Latest Classification:	**Buyer Control**
Recent Trend Score (10-day avg):	0.10
:	
Distribution:	
No Control:	111
Buyer Control:	59
Seller Control:	54
Seller Strong Control:	3
Buyer Strong Control:	2

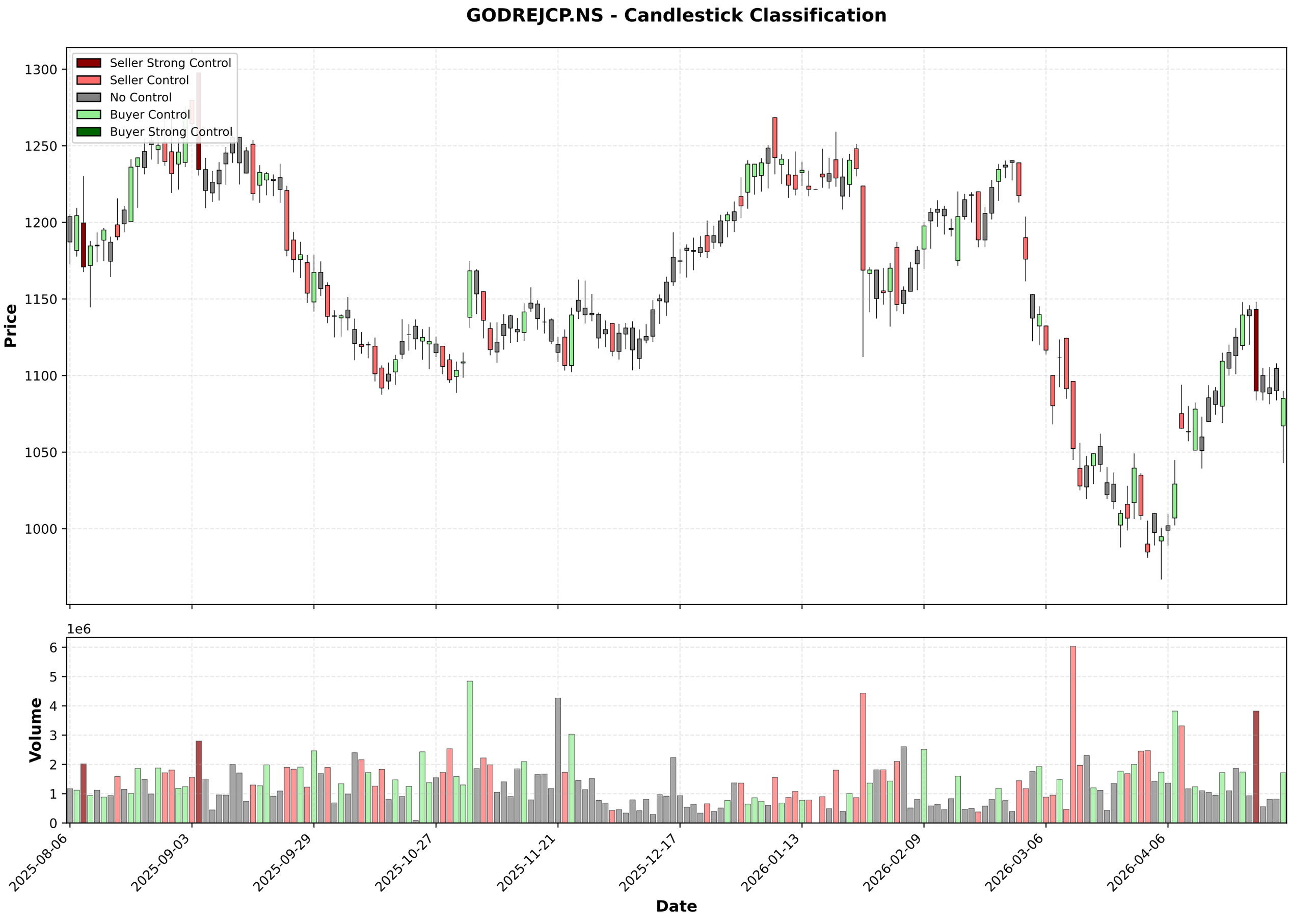
GODREJCP.NS - Candlestick Classification
Seller Strong Control
Seller Control
No Control
Buyer Control
Buyer Strong Control
Price
1300
1250
1200
1150
1100
1050
1000
1e6
Volume
6
5
4
3
2
1
0
2025-08-06
2025-09-03
2025-09-29
2025-10-27
2025-11-21
2025-12-17
2026-01-13
2026-02-09
2026-03-06
2026-04-06
Date

Multi-Timeframe Supertrend Analysis

Timeframe	Status	Value	Last Price	Signal Date
1 Week	**DOWNTREND (Sell)**	1114.8	1069.9	2026-03-02
1 Day	**UPTREND (Buy)**	1035.4	1067.1	2026-04-10
15 Min	**UPTREND (Buy)**	1053.91	1069.9	2026-04-30

Multi-Timeframe MACD Analysis

Timeframe	Trend	Momentum	Signal
1 Week	**Bearish**	Weakening	No Signal
1 Day	**Bullish**	Weakening	No Signal
15 Min	**Bullish**	Weakening	No Signal

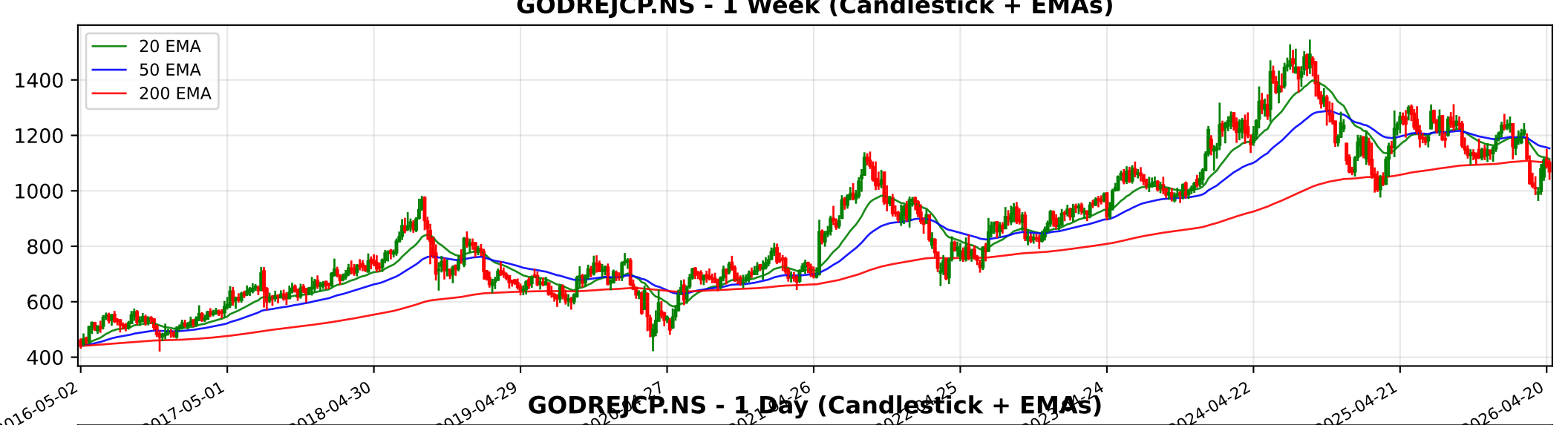
GODREJCP.NS - 1 Week (Candlestick + EMAs)
20 EMA
50 EMA
200 EMA
1400
1200
1000
800
600
400
2016-05-02
2017-05-01
2018-04-30
2019-04-29
2024-04-22
2025-04-21
2026-04-20

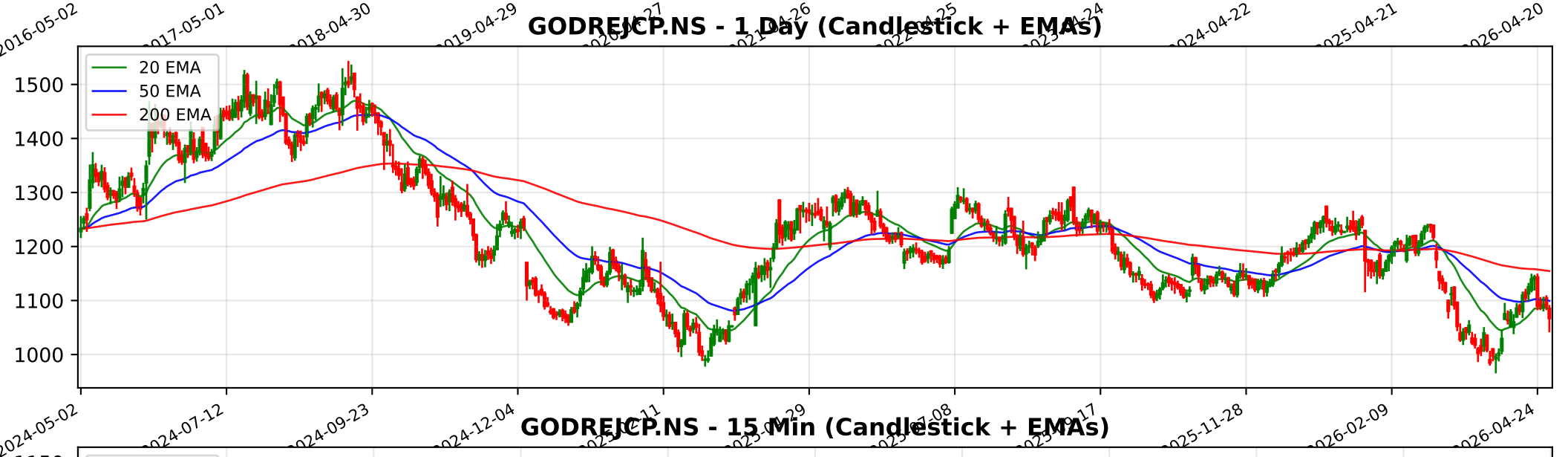
GODREJCP.NS - 1 Day (Candlestick + EMAs)
20 EMA
50 EMA
200 EMA
1500
1400
1300
1200
1100
1000
2024-05-02
2024-07-12
2024-09-23
2024-12-04
2025-11-28
2026-02-09
2026-04-24

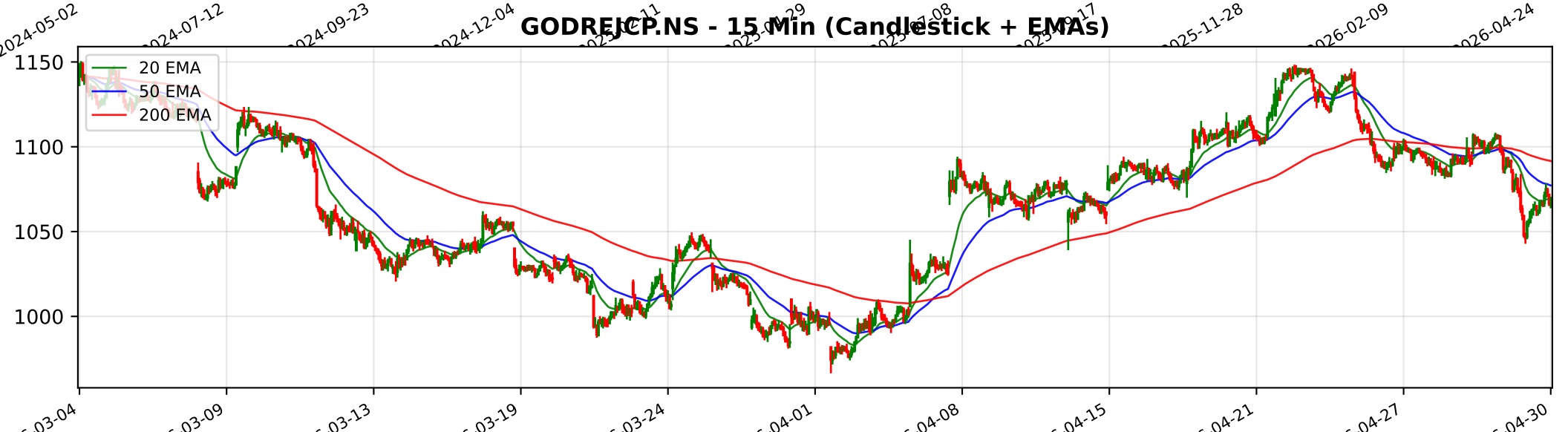
GODREJCP.NS - 15 Min (Candlestick + EMAs)
20 EMA
50 EMA
200 EMA
1150
1100
1050
1000
03-09
03-13
03-19
03-24
04-01
04-08
04-15
04-21
04-27
04-30

Trendlyne Snapshot - GODREJCP_main

Markets | MarketMind AI | Baskets | Alerts | F&O | MF | Reports | Screeners | Subscribe | Superstars | Portfolio | Watchlist | Insider Trades | Results | More

Search Stock, IPO, MF

MARKETS / SECTOR : FMCG / INDUSTRY : PERSONAL PRODUCTS / GODREJ CONSUMER PRODUCTS LTD.

Godrej Consumer Products Ltd.

NSE: GODREJCP | BSE: 532424

Godrej Consumer Products Live Share Price Today, Share Analysis and Chart

Mid-range Performer | In 6 Starfolio Baskets

Iran War Impact | Ask MarketMind AI

ABOUT Godrej Consumer Products Ltd. (GCPL) is a prominent player in the global FMCG sector, operating as a core member of the 127-year-old Godrej Group. The company specializes in emerging markets, maintaining leading positions in the household insecticide... Read More

1067.10 -22.95 (-2.11%)

↓ 52W Low on Apr 02, 2026

1.8M NSE+BSE Volume

NSE 30 Apr, 2026 3:31 PM (IST)

Watchlist | Portfolio | Alert | My Notes

Board Meeting: The next board meeting for Godrej Consumer Products is on 06 May 2026 for the purpose of Audited Results & Interim Dividend — See details

Overview | FORECASTER | Buy Sell Zone | F&O | Financials | Charts & Report | News | Reports | Technicals | Shareholding | Deals | Corporate Actions | Alerts | About

Durability score	Valuation Score	Momentum Score	Analyst Price Target
65.0 / 100	38.7 / 100	49.6 / 100	1,315
High Financial Strength	Mid Valuation	Technically Neutral	1Yr Price target upside is 23%

Mid-range Performer: These stocks have strong quality. Their reasonable financials and technicals make them potentially attractive to i... View Similar | Embed DVM

S	W
O	T

11 | 9 | 8 | 0

SWOT Analysis

Check Before You Buy

VIEW FULL CHECKLIST

High rank — 13 Positive • 10 Negative

56.5% Pass in checklist

0 | 45 | 55 | 100

PE Valuation Check

Right Now	1 Year Forward
Undervalued 6.3%	Undervalued 24.8%

INSIGHT: Godrej Consumer Products is undervalued at both current PE and future earni

DVM | Key Metrics | Price Chart | Forecaster | Financials | Technicals | Shareholding | Deals | Documents | Corporate actions | Company Profile

Godrej Consumer Products Key Metrics

Preset Metrics: Preset Metrics

Trendlyne Snapshot - GODREJCP_forecaster

Markets | MarketMind AI | Baskets | Alerts | F&O | MF | Reports | Screeners | Subscribe | Superstars | Portfolio | Watchlist | Insider Trades | Results | More

Search Stock, IPO, MF

MARKETS / SECTOR : FMCG / INDUSTRY : PERSONAL PRODUCTS / GODREJ CONSUMER PRODUCTS LTD.

Godrej Consumer Products Ltd.

NSE: GODREJCP | BSE: 532424

Mid-range Performer

In 6 Starfolio Baskets

Download real time STOCK REPORT

Iran War Impact

1067.10 -22.95 (-2.11%)

↓ 52W Low on Apr 02, 2026

1.8M NSE+BSE Volume

NSE 30 Apr, 2026 3:31 PM (IST)

Watchlist | Portfolio | Alert | My Notes

Board Meeting: The next board meeting for Godrej Consumer Products is on 06 May 2026 for the purpose of Audited Results & Interim Dividend — See details

Overview | FORECASTER | Buy Sell Zone | F&O | Financials | Charts & Report | News | Reports | Technicals | Shareholding | Deals | Corporate Actions | Alerts | About

Godrej Consumer Products - GODREJCP - stock price prediction, stock forecast, target price, analyst ratings from 34 analysts

Godrej Consumer Products has a share price target of Rs 1315, revenue growth forecast of 7.9%, and profit growth estimate of 13.0% for FY26, based on top 34 analyst calls.

Godrej Consumer Products FORECASTER - Analyst Estimates

FORECASTER DASHBOARD →

SHARE PRICE TARGET FORECAST

12 MONTH ESTIMATE

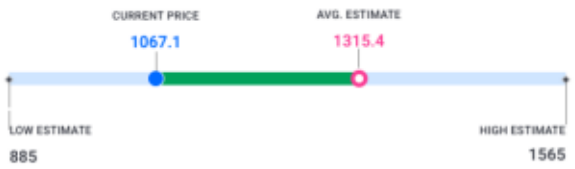

EPS FORECAST

QUARTER | ANNUAL

CONSENSUS RECOMMENDATION

34 ANALYST Recommendations

BUY