© 2026 Stock Research. All Rights Reserved.

Strategic Trading Analysis

Based on the comprehensive technical and fundamental report provided for HCLTECH.NS, here is the step-by-step positional equity analysis:

Step 1: Audit the Data* **Data Present:** Long-term and short-term fundamental analysis, relative strength (RS) vs. benchmark, multi-timeframe daily/weekly/15-min charts, moving averages (EMA 20, 50, 200), Bollinger Bands, Supertrend, MACD, Volume analysis (including accumulation/distribution days), RSI with divergences, and analyst estimates. * **Data Missing:** Options chain/open interest data, order book depth, and broader macroeconomic or sector-specific news catalysts that might be driving the recent sell-off.* **Confidence Level: High**. The report provides a robust, 360-degree technical and quantitative view across multiple timeframes, allowing for a highly informed positional trade assessment.

Step 2: Analyze the Setup* **Price Structure & Trend:** HCLTECH is currently in a "Strong **Downtrend**" across all relevant timeframes (Weekly, Daily, 15-Min). The price (1199.10) is trading significantly below its 20-day (1303.61), 50-day (1366.40), and 200-day (1469.30) EMAs. * **Momentum:** The MACD is in a bearish trend across multiple timeframes. Supertrend is firmly in a "Sell" state with resistance at 1328.72. * **Volume & Supply/Demand:** The volume analysis detects multiple recent "Distribution Days" (April 16, April 23), indicating institutional selling pressure remains active. * **Counter-Trend Signals:** The RSI is oversold (30.08) and printing bullish divergences. The MACD also shows early bullish divergence. However, in a strong downtrend, momentum indicators can stay oversold for extended periods. There is no structural price confirmation of a bottom.

Step 3: Formulate the RecommendationRecommendation: NO (Do not enter now)

Why Invalid: As a risk-averse positional trader, entering this stock right now constitutes "catching a falling knife." The stock is in a confirmed multi-timeframe downtrend, actively trading below all key moving averages, and is experiencing recent distribution days. While oversold readings and bullish divergences suggest the selling momentum is exhausting, these are leading indicators that require price confirmation. Buying without a structural shift in trend exposes capital to unnecessary downside risk.

Conditional Plan (Watchlist Setup): To capture a high-probability 5%-15% upside over a 1-4 month horizon, we must wait for a base to form and for short-term momentum to shift back to the bulls.

- **Condition to Buy:** Wait for price action to form a higher low, followed by a daily close above both the 20-day EMA (currently 1303.61) and the Daily Supertrend resistance (currently 1328.72) on above-average volume.
- **Entry Price:** ~1335.00 (Hypothetical trigger confirming a breakout of near-term resistance and a Supertrend flip).
- **Stop Loss:** ~1250.00 (Hypothetical structural risk level, placed below the anticipated consolidation base, keeping risk contained).

© 2026 Stock Research. All Rights Reserved.

- **Take Profit:** ~1465.00 (Targeting the 200-day EMA and prior support-turned-resistance zone. This represents approximately a +9.7% upside, perfectly aligning with your target criteria).

© 2026 Stock Research. All Rights Reserved.

Candlestick Classification Analysis

As a seasoned Candlestick Trader, I will analyze the price action for **HCLTECH.NS** using the provided Candlestick Classification chart (Pages 20 and 21) and the algorithm's logic.

Here is the technical interpretation of the stock's recent price movement and my prediction for its future direction.

1. Current Price Action & Classification Breakdown

Looking at the Candlestick Classification Summary (Page 20) and the Chart (Page 21), the recent price action tells a very clear story of bearish dominance transitioning into weak indecision:

- **The Bearish Impulse:** On the far right of the chart (around April 2026), there is a devastating plunge from the ~1400 level down to the ~1200 level. This drop was characterized by **Seller Control (-1)** candles (light red).
- **The Volume Multiplier (Step 4 Logic):** Look at the volume pane during that major drop-there is a historical, massive volume spike (the highest on the chart). According to the classification algorithm, high volume acts as a critical multiplier. This confirms that the sell-off was not retail panic, but deep institutional distribution. The sellers had absolute conviction.
- **The Current State:** After the violent drop, the price has settled near 1200. The latest classification is **No Control (0)**, and the recent candles on the chart are predominantly grey. According to the algorithm (Step 1 & 3), this means we are seeing small bodies relative to ATR, potential wicks on both sides, and a drop in volume.
- **10-Day Average Score:** The recent 10-day average trend score is **-0.30**. This indicates that while the aggressive selling has paused, the net pressure over the last two weeks still leans bearish.

2. Interpretation of the "No Control" Phase

The current cluster of "No Control" (grey) candles at the bottom of a massive drop is highly revealing. * In price action terms, this is a **bearish pennant or a dead-cat bounce scenario**. The sellers have temporarily exhausted themselves, leading to a drop in volatility (smaller bodies) and indecision. * **Crucially, there is a complete absence of buyers.** If 1200 were a strong support level recognized by institutions, we would immediately see **Buyer Control (+1)** or **Buyer Strong Control (+2)** candles-large green bodies closing near their highs with strong volume validation. The chart shows absolutely none of this. Buyers are stepping aside.

3. Future Price Prediction

Directional Bias: Bearish Continuation / Downside Risk Remains High

Based on the classification logic, here is what the future price movement dictates:

1. **Immediate Term (Sideways to Down):** The stock is currently in a "No Control" equilibrium. Because this pause follows a massive, high-volume bearish impulse without any counter-buying pressure, the path of least resistance remains to the downside. The stock is simply digesting the recent dump.
2. **Lack of Demand:** "Price without volume is half the story." The lack of green candles and low volume during this consolidation means there is no underlying demand to reverse the trend. Any minor upward drift here is likely a low-volume trap.

© 2026 Stock Research. All Rights Reserved.

3. **The Trigger to Watch:** I would predict the price will likely break lower once the current "No Control" consolidation breaks. Unless a **Buyer Strong Control (+2)** candle prints with volume >1.3x average to absorb the heavy overhead supply, traders should not try to catch this falling knife.

© 2026 Stock Research. All Rights Reserved.

Conclusion: Expect the price to either grind sideways weakly or experience another leg down. The bears are firmly in structural control, and the current "No Control" phase is merely a pit stop, not a reversal.

News & Analyst Targets

As a stock research analyst, here is your comprehensive research update on HCL Technologies (HCLTECH) as of May 1, 2026.

The last week has been highly eventful for HCLTECH, marked by significant fundamental shifts, a sharp stock correction, and aggressive new business developments in the Artificial Intelligence space.

1) Latest News for HCLTECH This Week

- **Major MetLife Stadium AI Deal (May 1, 2026):** HCLTech just announced a landmark multi-year partnership as the Official AI Partner for MetLife Stadium and its resident NFL franchises, the New York Jets and New York Giants. The deal will leverage enterprise-grade AI to enhance operational logistics and fan experiences across 100+ annual events.
- **DP World Tour Partnership:** HCLTech recently announced a new partnership with the DP World Tour to drive a multi-channel digital experience transformation centered on fan-centric innovation.
- **Launch of Gemini Enterprise Business Unit:** The company launched a new business unit dedicated to Google's Gemini Enterprise to boost Agentic AI adoption and accelerate industry-specific AI enterprise transformations.
- **Dividend Payout Approaching:** Following the Q4 FY26 earnings release, the INR 24 per share interim dividend for FY27 recently passed its record date (April 25, 2026) and is scheduled to be credited to shareholders' bank accounts on May 5, 2026.

2) Upgrades and Downgrades from Brokerages

Following the company's Q4 FY26 earnings report in late April, HCLTECH experienced a **massive wave of broker downgrades and target price cuts**. The bearish sentiment was triggered by weaker-than-expected FY27 revenue growth guidance of 1% to 4% (Constant Currency), missing market expectations.* **Jefferies (Downgrade):** Took the harshest stance, downgrading the stock to **Underperform**. They slashed their target multiple, noting that FY27 organic revenue growth (projected at 2.4%) would be the lowest since FY23, making its premium valuation over TCS unjustified.* **HSBC (Maintained):** Retained a **Hold** rating but cut the target price, citing the sharp earnings miss caused by unexpected telecom budget cuts and stating that double-digit compounding returns are unlikely in the near term.* **Citi & JPMorgan (Maintained):** Both held a **Neutral** rating but trimmed target prices. Citi flagged weak deal TCV (Total Contract Value) and reduced discretionary spending. JPMorgan highlighted that HCLTech's intention to reinvest its FX gains into GenAI capabilities will throttle margin expansion for FY27.* **Motilal Oswal & CLSA (Maintained):** Remained the most optimistic on the Street. Motilal Oswal reiterated a **Buy** rating, and CLSA kept an **Outperform** rating, viewing the company's infrastructure-heavy business mix as a long-term strength, though both slightly trimmed their target prices.

3) Other News Directly or Indirectly Impacting HCLTECH

© 2026 Stock Research. All Rights Reserved.

- **Massive Wealth Wipeout & Sell-off:** The stock plummeted over 10-15% in late April on high trading volumes (over 1.13 crore shares in a single session), wiping out an estimated INR 38,000 to INR 59,000 crore in market capitalization over just three days.
- **AI Deflationary Pressures:** Management issued a stark warning regarding traditional IT services, forecasting a **200 to 300 basis point deflationary impact** directly caused by the rise of Artificial Intelligence.
- **Project Cancellations & Geopolitical Headwinds:** The near-term guidance miss was exacerbated by sharp discretionary budget cuts from two major US telecom clients, the abrupt cancellation of a few SAP-related projects, and a weaker spending outlook in Europe due to geopolitical uncertainties.
- **Aggressive GenAI Upskilling:** To fight traditional IT deflation, HCLTech is heavily scaling its GenAI workforce. They recently expanded their Google Cloud partnership to train 25,000 engineers on GenAI and rolled out "AI Force 2.0", an enterprise-grade Agentic AI suite.

4) Latest Analyst and Brokerage Targets (2026)

Below is a summary of the latest revised 12-month target prices from major brokerages following the Q4 FY26 earnings re-rating:

Brokerage / Firm	Rating / Recommendation	Target Price (INR)
Motilal Oswal	Buy	INR 1,650
CLSA	Outperform	INR 1,519
HSBC	Hold	INR 1,480
Citi	Neutral	INR 1,385
JPMorgan	Neutral	INR 1,370
Jefferies	Underperform	INR 1,165

(Note: Across the broader analyst community of ~40+ analysts covering the stock, the current consensus 12-month average price target sits roughly around INR 1,451 to INR 1,487 as of late April 2026) .

Stock Detailed Analysis Report

HCLTECH.NS

Current Price: ₹1199.10

Generated: 2026-05-01 09:50

HCLTECH.NS - 3 Year Daily Price Chart

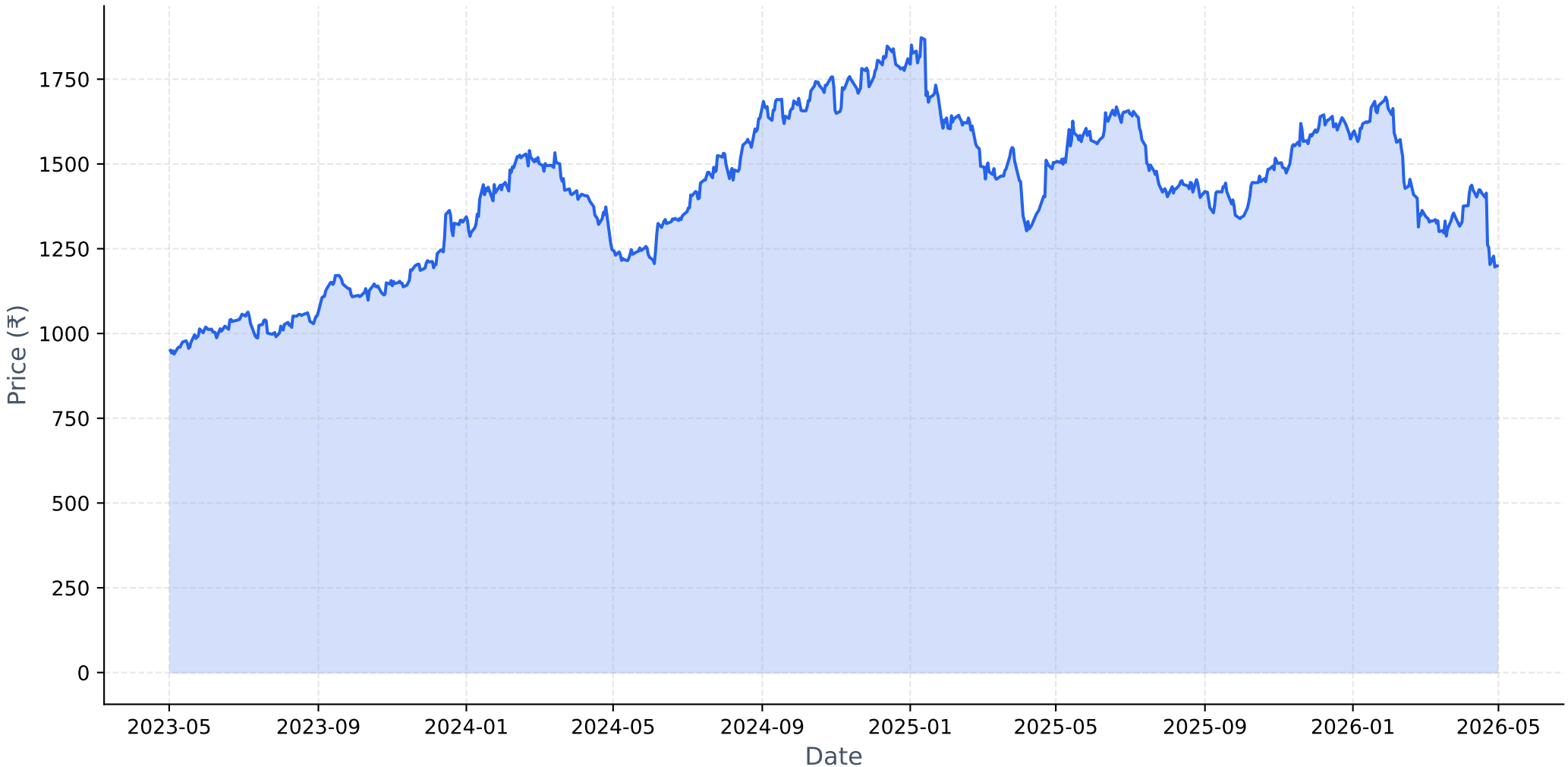

Long-term Fundamental Analysis (4 Years)

Metric	Is Growing?	Accelerating?	1Y Growth	3Y CAGR
Revenue	Yes	Yes	11.18%	8.65%
Net Income	Yes	No	-4.30%	3.87%
ROE	No	No	-8.86%	-1.09%
EPS	Yes	Yes	10.64%	8.83%

Short-term Fundamental Analysis (6 Quarters)

Metric	Is Growing?	Recent QoQ	Avg QoQ
Revenue	Yes	0.32%	0.62%
Net Income	No	10.11%	-2.28%
EPS	No	10.16%	-2.27%

HCLTECH.NS - Relative Strength Analysis

═══ OVERVIEW ═══:	
Benchmark Index:	^CNXIT
Sector:	IT
Classification:	**Neutral**
RS Score:	47.1/100
:	
═══ RS RATIOS ═══:	
1M RS:	**0.901 [Neutral]**
3M RS:	**0.933 [Neutral]**
6M RS:	**0.993 [Neutral]**
1Y RS:	**0.962 [Neutral]**
:	
═══ TURNAROUND ANALYSIS ═══:	
Turnaround Status:	**Not Detected**
:	
SIGNAL CRITERIA::	
✗ **Emerging RS:**	**Not accelerating**
✓ **Medium-term Lagging:**	6M=0.993, 1Y=0.962 (≤1.0)
✗ **Performance Improving:**	**Not improving**

Relative Strength Analysis: HCLTECH.NS vs ^CNXIT
Classification: Neutral

Price Performance Comparison (Normalized)

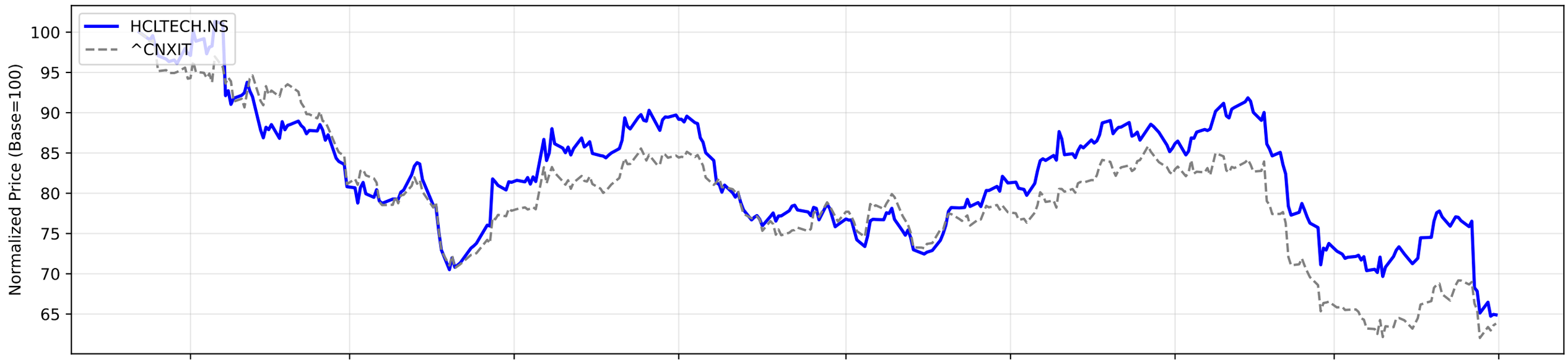

RS Ratio Trends (Multiple Timeframes)

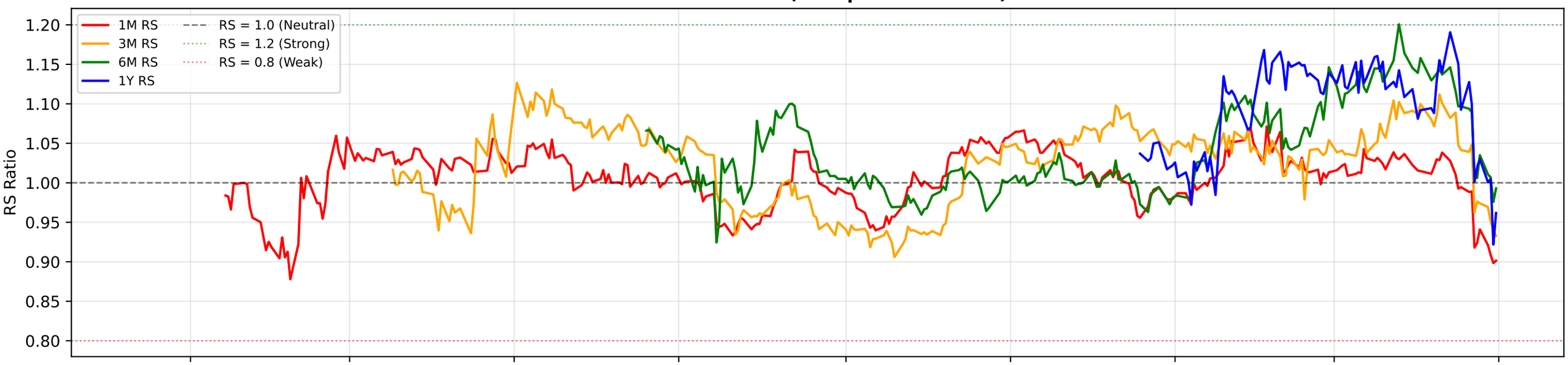

RS Composite Score Timeline

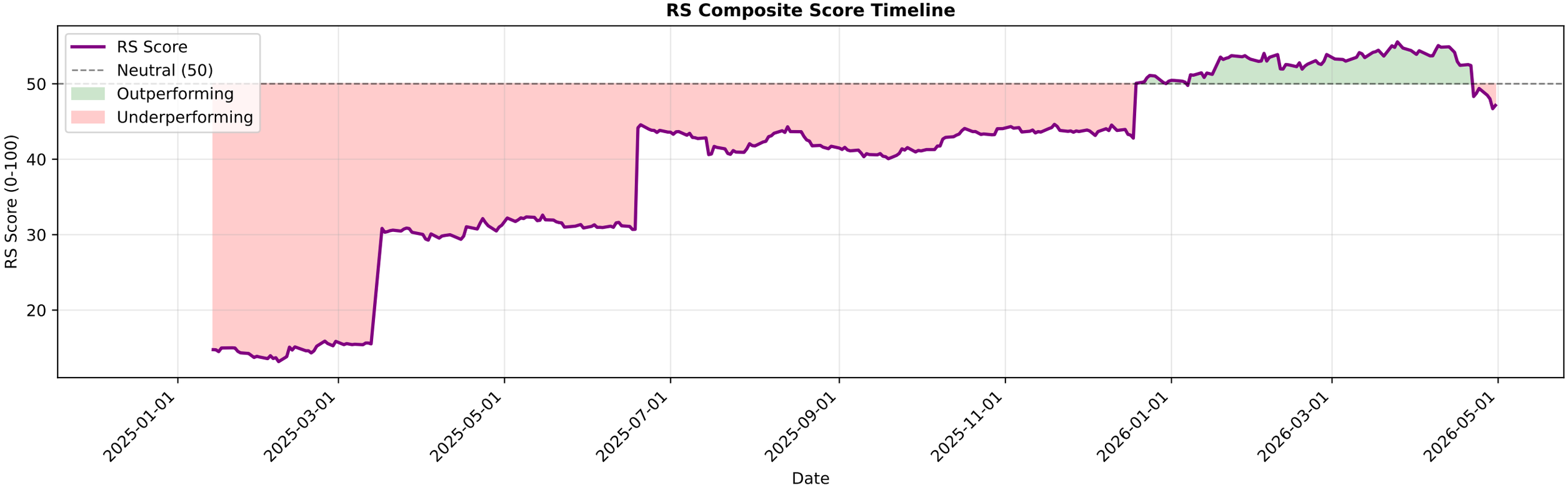

HCLTECH.NS - EMA Crossover Summary

EMA 20:	1303.61
EMA 50:	1366.40
EMA 200:	1469.30
Trend Status:	**Strong Downtrend**

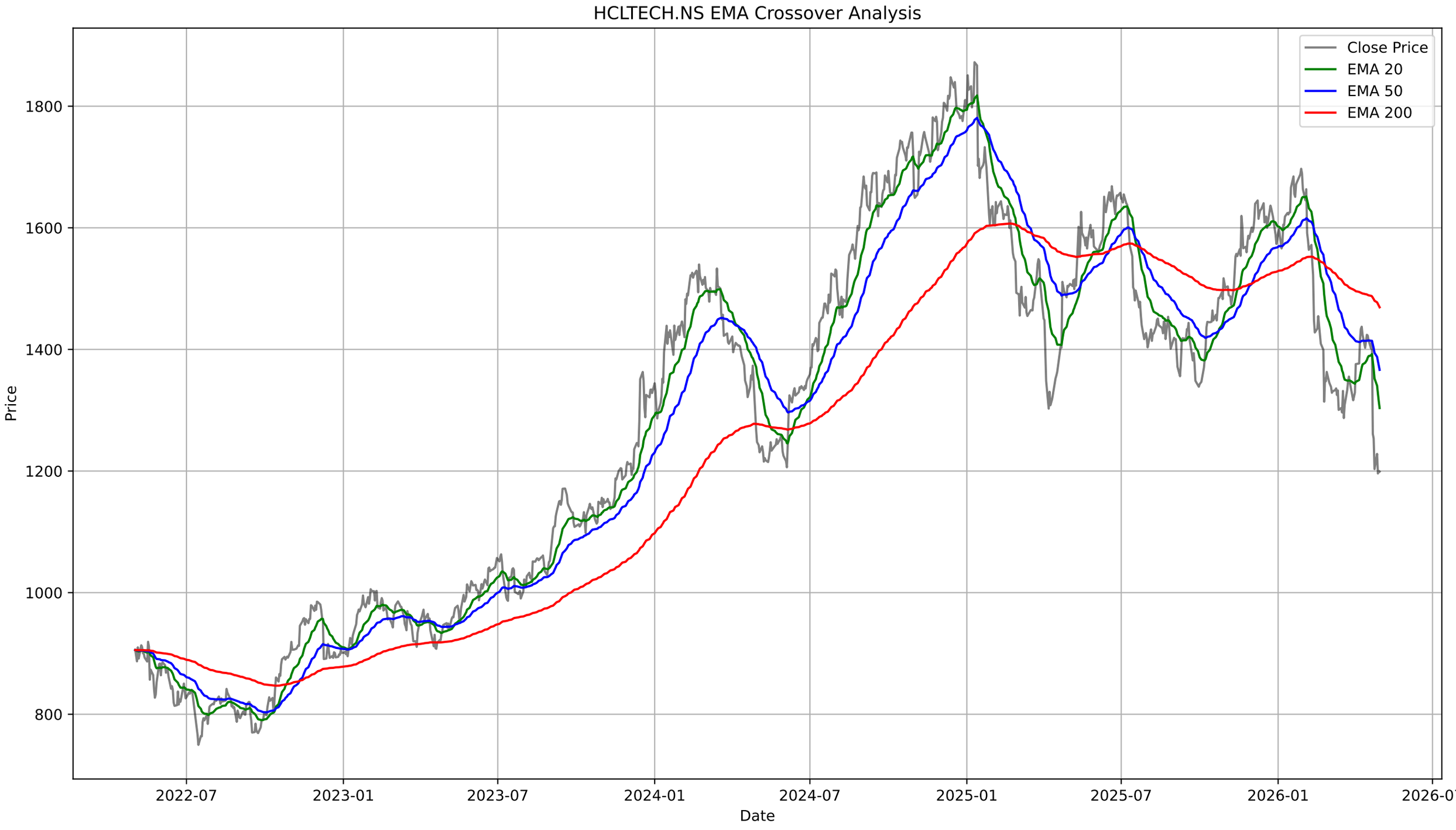
HCLTECH.NS EMA Crossover Analysis
Close Price
EMA 20
EMA 50
EMA 200
Price
1800
1600
1400
1200
1000
800
2022-07
2023-01
2023-07
2024-01
2024-07
2025-01
2025-07
2026-01
2026-07
Date

HCLTECH.NS - Bollinger Bands Summary

Current Price:	1199.10
Upper Band:	1530.61
Middle Band (SMA 20):	1340.65
Lower Band:	1150.68
%B:	0.1274
Band Width:	0.2834
Status:	Lower Half
Signal:	None
Recent Signal 1:	**Buy Signal at 2026-02-16 00:00:00+05:30**
Recent Signal 2:	**Buy Signal at 2026-02-24 00:00:00+05:30**
Recent Signal 3:	**Buy Signal at 2026-04-24 00:00:00+05:30**

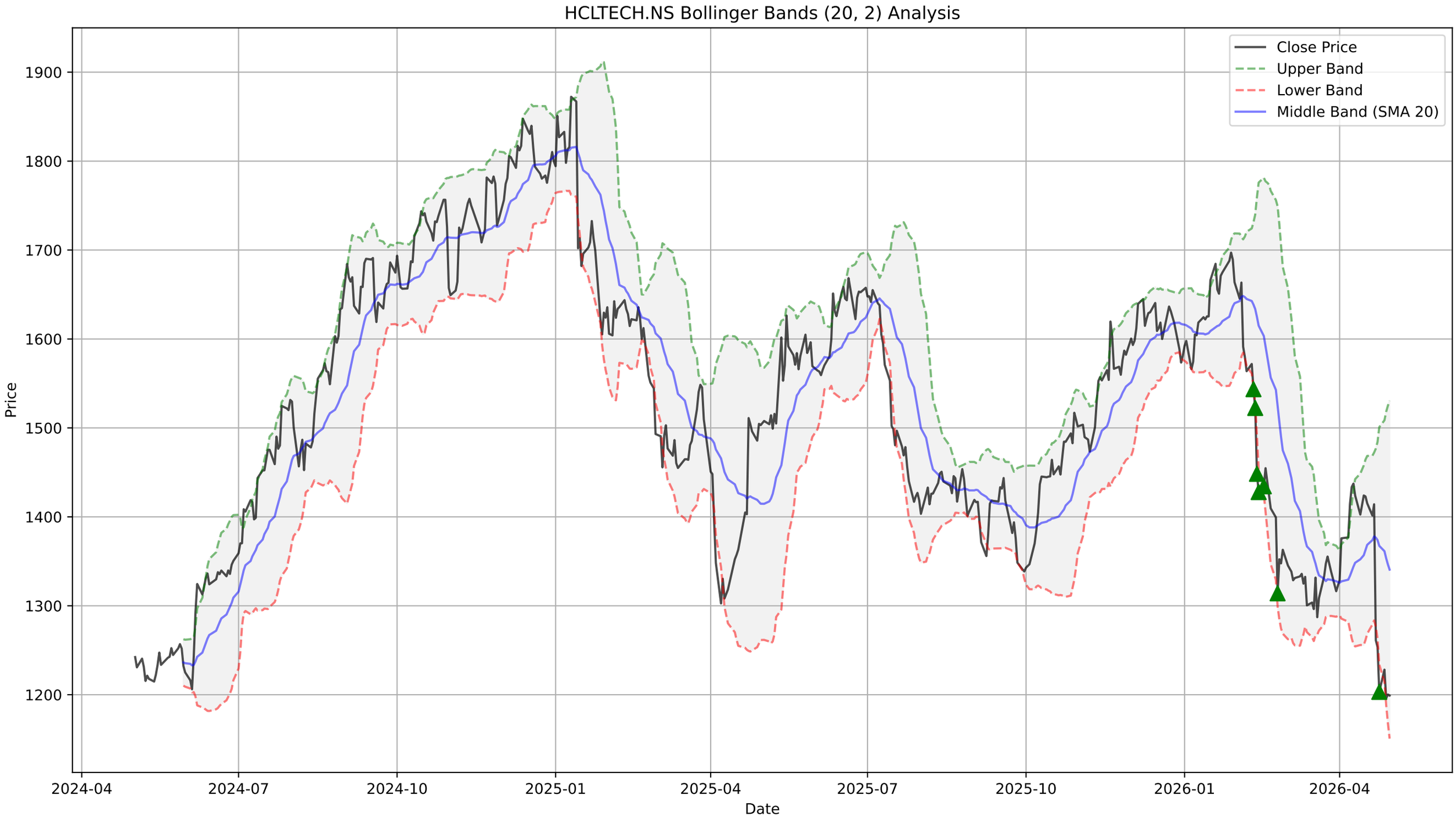
HCLTECH.NS Bollinger Bands (20, 2) Analysis
Close Price
Upper Band
Lower Band
Middle Band (SMA 20)
Price
1900
1800
1700
1600
1500
1400
1300
1200
Date
2024-04
2024-07
2024-10
2025-01
2025-04
2025-07
2025-10
2026-01
2026-04

HCLTECH.NS - Supertrend Summary

Status:	**DOWNTREND (Sell)**
Supertrend Value:	1328.72
Signal Identified On:	2026-04-22

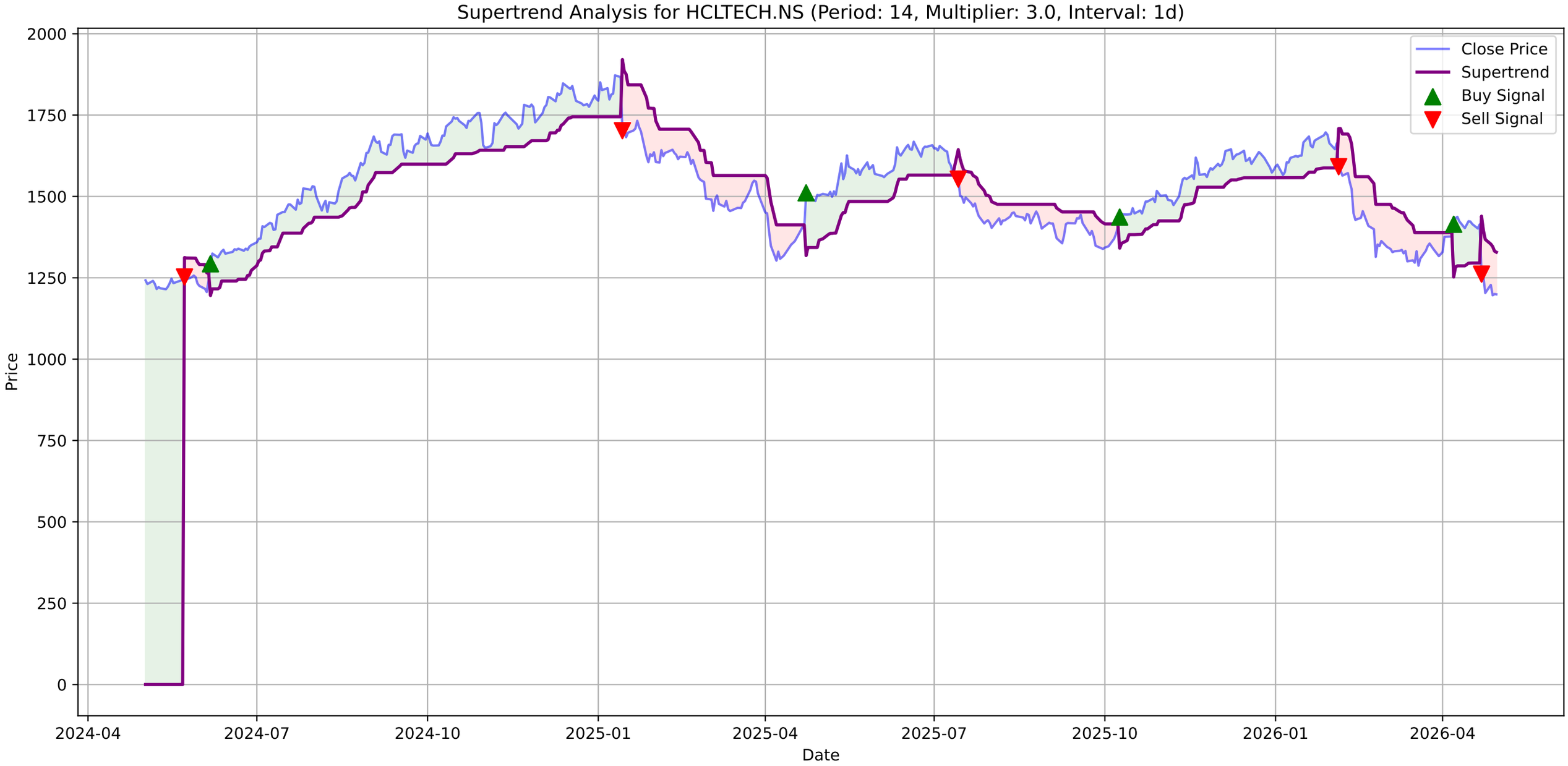
Supertrend Analysis for HCLTECH.NS (Period: 14, Multiplier: 3.0, Interval: 1d)
Close Price
Supertrend
Buy Signal
Sell Signal
Price
Date
2000
1750
1500
1250
1000
750
500
250
0
2024-04
2024-07
2024-10
2025-01
2025-04
2025-07
2025-10
2026-01
2026-04

HCLTECH.NS - MACD Summary

MACD Line:	-46.62
Signal Line:	-25.89
Histogram:	-20.74
Trend:	**Bearish**
Momentum:	**Weakening**
Signal:	None
Divergences Detected:	1
└ **Bullish Divergence:**	Date: 2026-04-28 00:00:00+05:30, Price: 1196.00

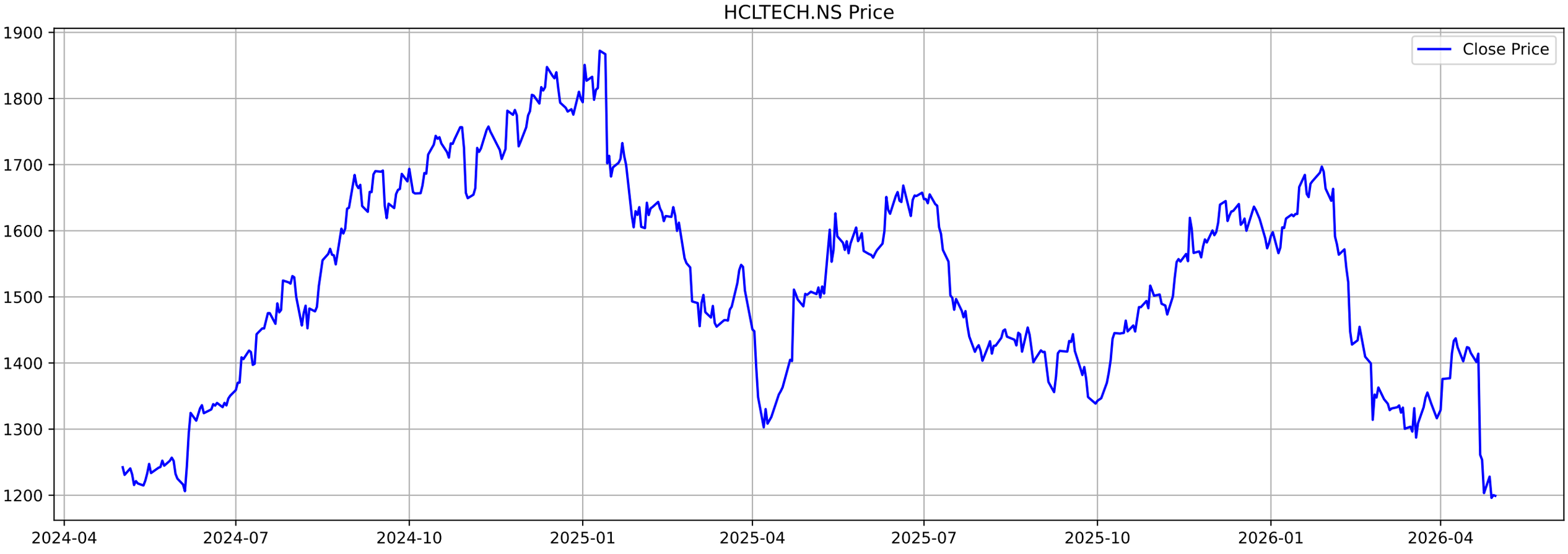
HCLTECH.NS Price
Close Price
1900
1800
1700
1600
1500
1400
1300
1200
2024-04
2024-07
2024-10
2025-01
2025-04
2025-07
2025-10
2026-01
2026-04

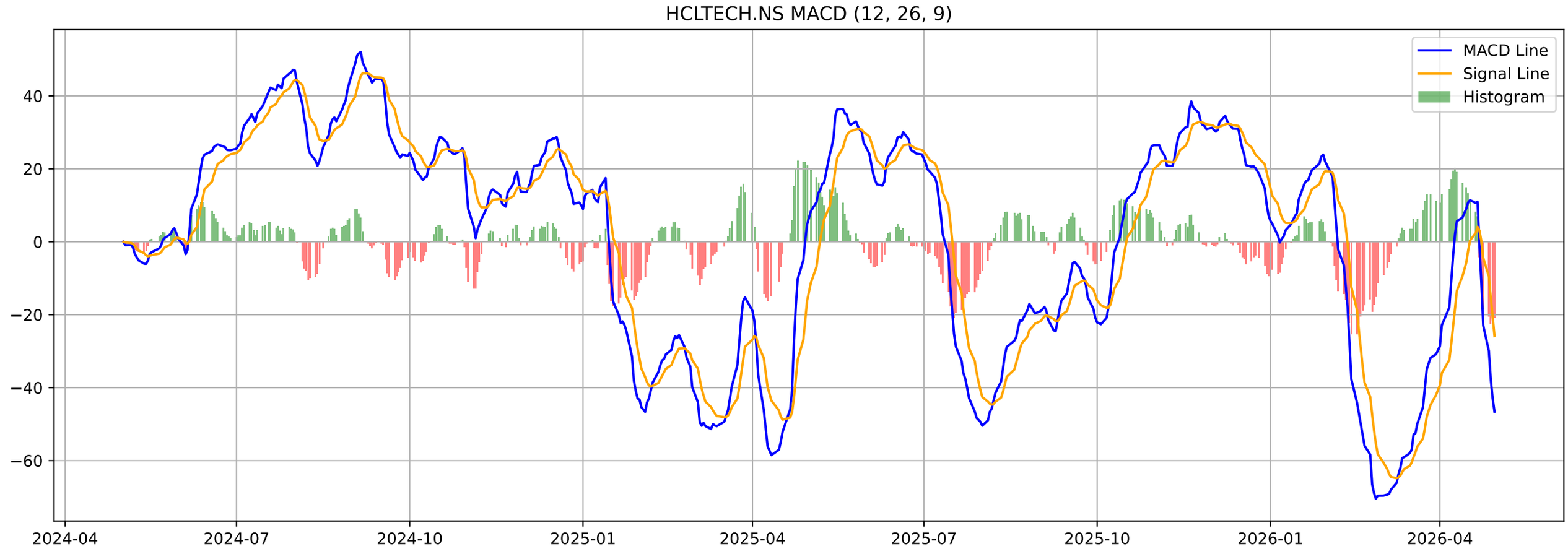
HCLTECH.NS MACD (12, 26, 9)
MACD Line
Signal Line
Histogram
40
20
0
−20
−40
−60
2024-04
2024-07
2024-10
2025-01
2025-04
2025-07
2025-10
2026-01
2026-04

HCLTECH.NS - Volatility Squeeze Summary

BB Width:	0.2834
ATR:	43.2905
Total Signals:	6
Signal 1:	BB Squeeze at 2026-03-25 00:00:00+05:30 (Price: 1355.35)
Signal 2:	BB Squeeze at 2026-03-27 00:00:00+05:30 (Price: 1338.77)
Signal 3:	BB Squeeze at 2026-03-30 00:00:00+05:30 (Price: 1316.40)
Signal 4:	BB Squeeze at 2026-04-01 00:00:00+05:30 (Price: 1328.96)
Signal 5:	**BB Squeeze (Bullish Breakout) at 2026-04-02 00:00:00+05**

HCLTECH.NS - Volatility Squeeze Analysis

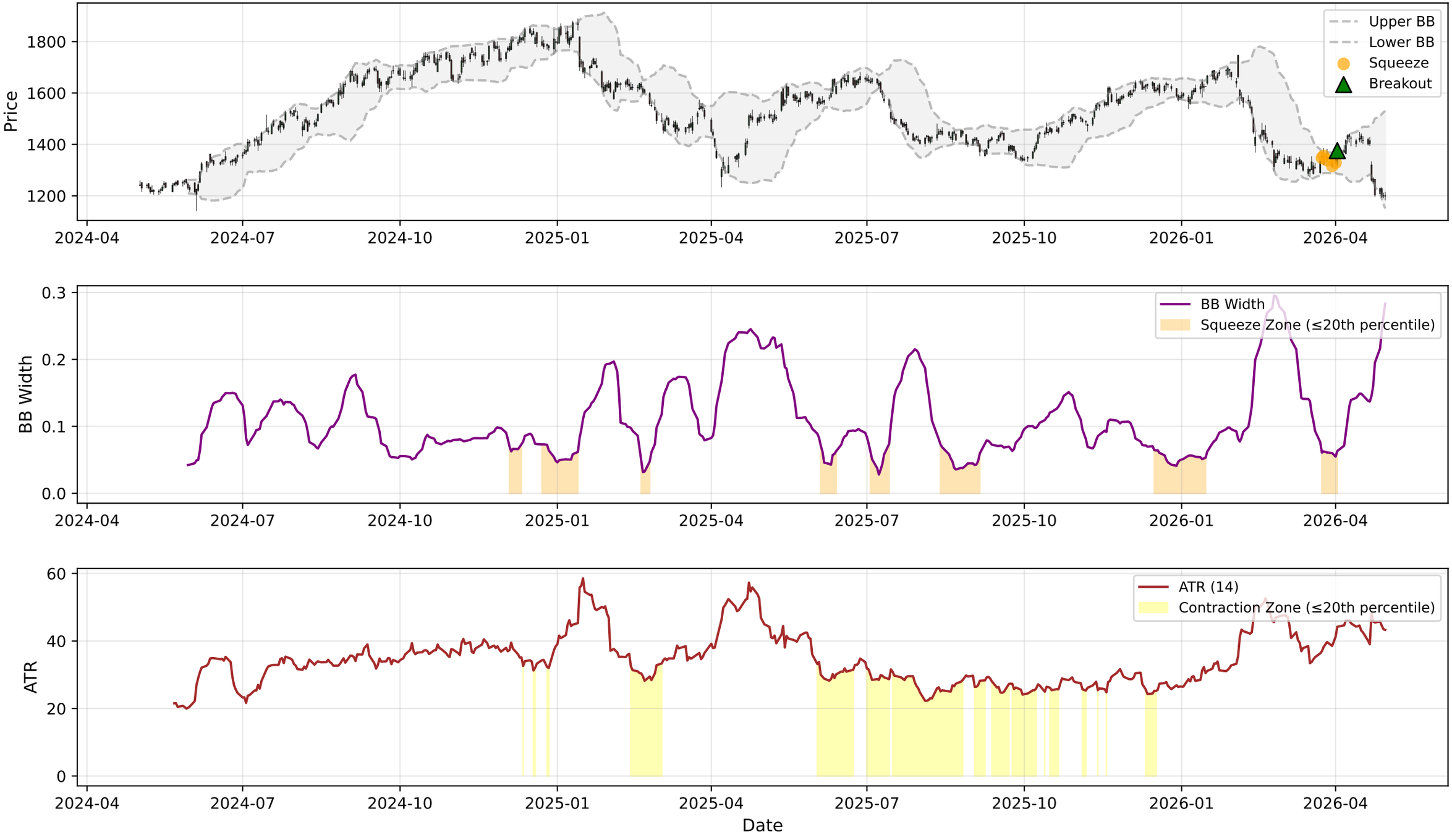

HCLTECH.NS - RSI-Volume Summary

Current RSI:	30.08
Current Volume:	5070033
Volume MA 20:	6021718
Bullish Divergences:	3
Bearish Divergences:	3
Bullish Div 1:	Date: 2025-09-30 00:00:00+05:30, Price: 1338.62
Bullish Div 2:	Date: 2026-03-19 00:00:00+05:30, Price: 1287.16
Bearish Div 1:	Date: 2024-10-28 00:00:00+05:30, Price: 1756.59
Bearish Div 2:	Date: 2025-12-08 00:00:00+05:30, Price: 1644.96

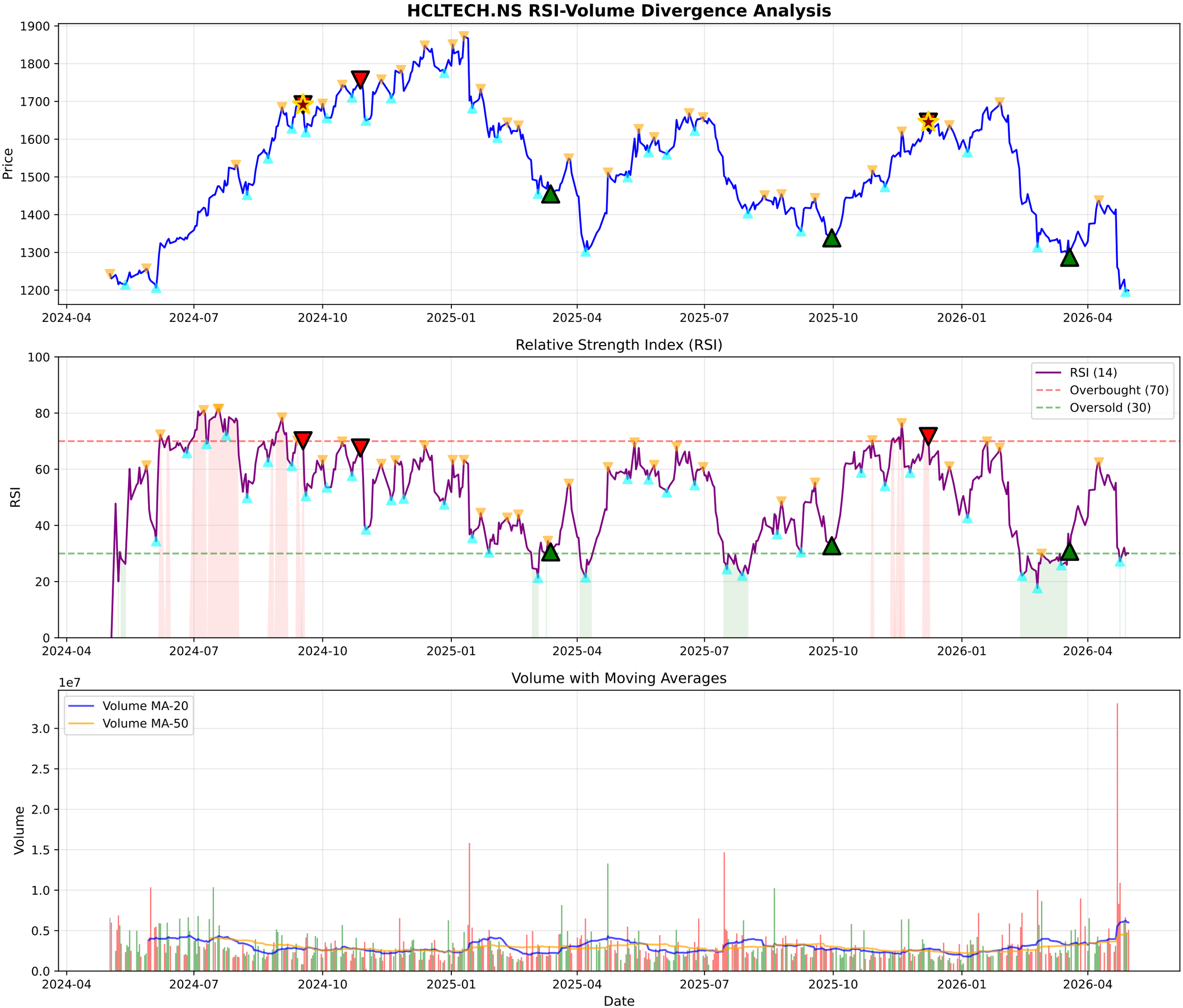
HCLTECH.NS RSI-Volume Divergence Analysis
Price
1900
1800
1700
1600
1500
1400
1300
1200
2024-04
2024-07
2024-10
2025-01
2025-04
2025-07
2025-10
2026-01
2026-04
Relative Strength Index (RSI)
RSI
100
80
60
40
20
0
RSI (14)
Overbought (70)
Oversold (30)
Volume with Moving Averages
Volume
1e7
3.0
2.5
2.0
1.5
1.0
0.5
0.0
Volume MA-20
Volume MA-50
Date

HCLTECH.NS - Volume Analysis

═══ VOLUME ANALYSIS ═══:	
Status:	**38 Signals Detected**
:	
2026-02-13 [-]:	Distribution Day
2026-03-19 [+]:	**Selling Exhaustion (Bullish Div)**
2026-03-27 [-]:	Distribution Day
2026-04-16 [-]:	Distribution Day
2026-04-23 [-]:	Distribution Day

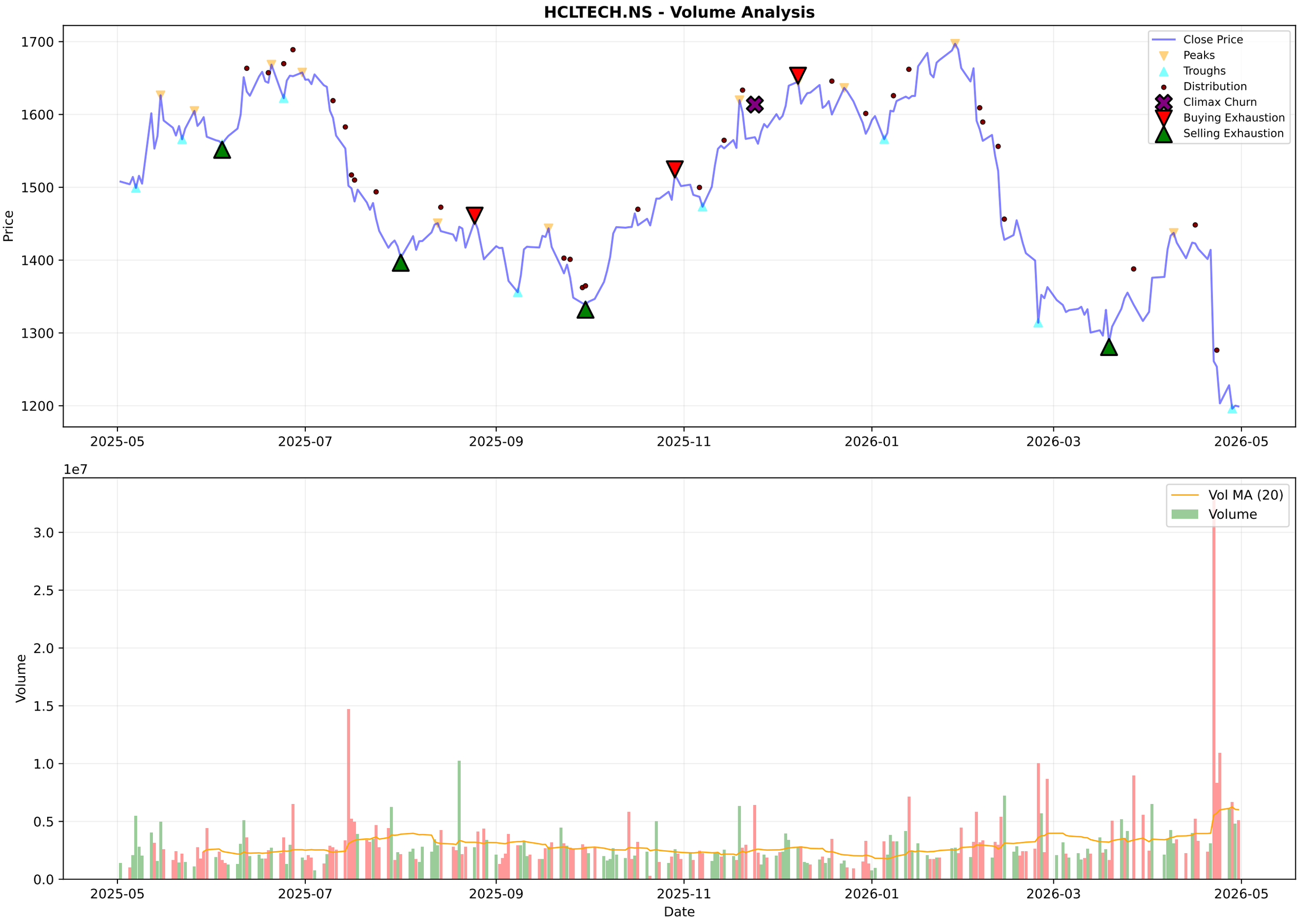
HCLTECH.NS - Volume Analysis
Close Price
Peaks
Troughs
Distribution
Climax Churn
Buying Exhaustion
Selling Exhaustion
Price
1700
1600
1500
1400
1300
1200
2025-05
2025-07
2025-09
2025-11
2026-01
2026-03
2026-05
1e7
Vol MA (20)
Volume
3.0
2.5
2.0
1.5
1.0
0.5
0.0
Volume
Date

HCLTECH.NS - Candlestick Classification Summary

═══ CANDLESTICK CLASSIFICATION ═══:	
Latest Classification:	**No Control**
Recent Trend Score (10-day avg):	-0.30
:	
Distribution:	
No Control:	109
Seller Control:	62
Buyer Control:	56
Buyer Strong Control:	1
Seller Strong Control:	1

HCLTECH.NS - Candlestick Classification
Seller Strong Control
Seller Control
No Control
Buyer Control
Buyer Strong Control
Price
1700
1600
1500
1400
1300
1200
1e7
Volume
3.0
2.5
2.0
1.5
1.0
0.5
0.0
2025-08-06
2025-09-03
2025-09-29
2025-10-27
2025-11-21
2025-12-17
2026-01-13
2026-02-09
2026-03-06
2026-04-06
Date

Multi-Timeframe Supertrend Analysis

Timeframe	Status	Value	Last Price	Signal Date
1 Week	**DOWNTREND (Sell)**	1409.09	1201.4	2026-02-09
1 Day	**DOWNTREND (Sell)**	1333.19	1199.1	2026-04-22
15 Min	**DOWNTREND (Sell)**	1211.6	1201.4	2026-04-30

Multi-Timeframe MACD Analysis

Timeframe	Trend	Momentum	Signal
1 Week	**Bearish**	Strengthening	No Signal
1 Day	**Bearish**	Weakening	No Signal
15 Min	**Bearish**	Strengthening	No Signal

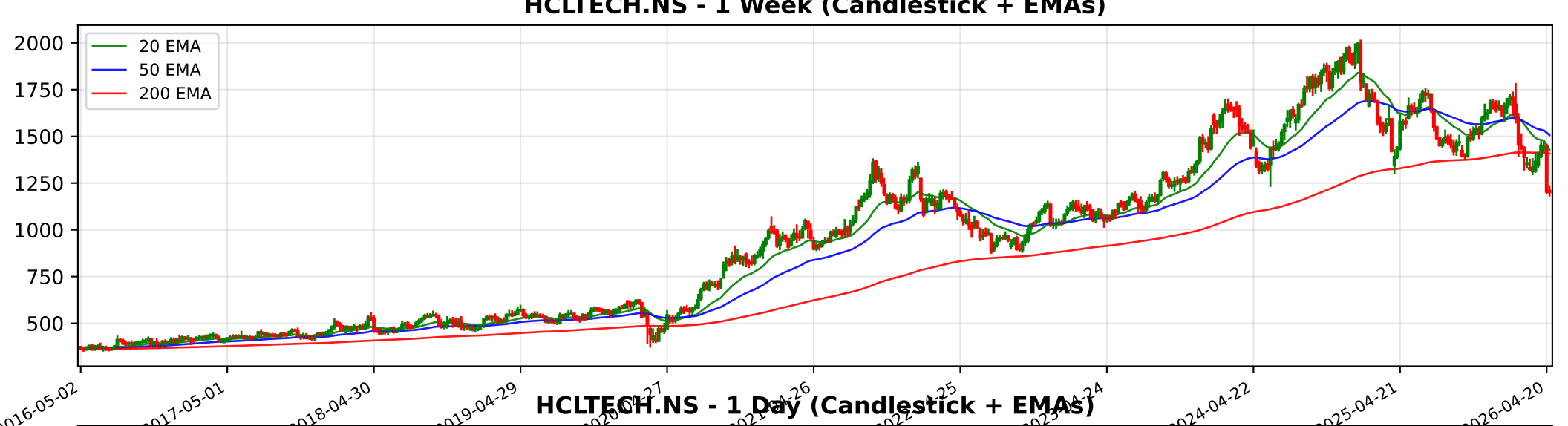
HCLTECH.NS - 1 Week (Candlestick + EMAs)
20 EMA
50 EMA
200 EMA
2000
1750
1500
1250
1000
750
500
2016-05-02
2017-05-01
2018-04-30
2019-04-29
2024-04-22
2025-04-21
2026-04-20

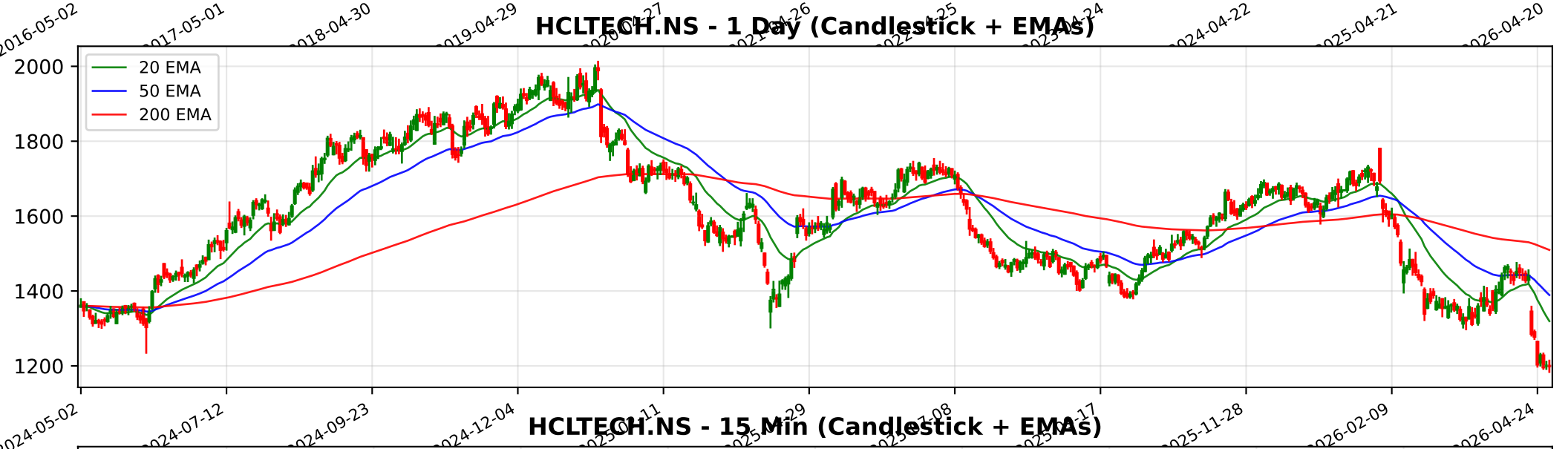
HCLTECH.NS - 1 Day (Candlestick + EMAs)
20 EMA
50 EMA
200 EMA
2000
1800
1600
1400
1200
2024-05-02
2024-07-12
2024-09-23
2024-12-04
2025-11-28
2026-02-09
2026-04-24

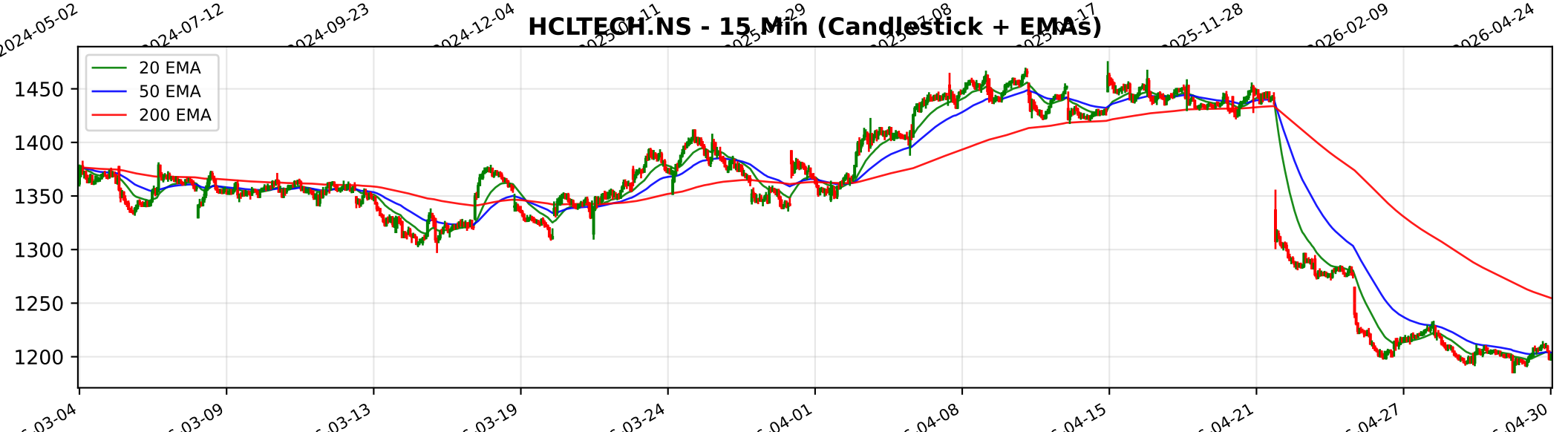
HCLTECH.NS - 15 Min (Candlestick + EMAs)
20 EMA
50 EMA
200 EMA
1450
1400
1350
1300
1250
1200
03-04
03-09
03-13
03-19
03-24
04-01
04-08
04-15
04-21
04-27
04-30

Trendlyne Snapshot - HCLTECH_main

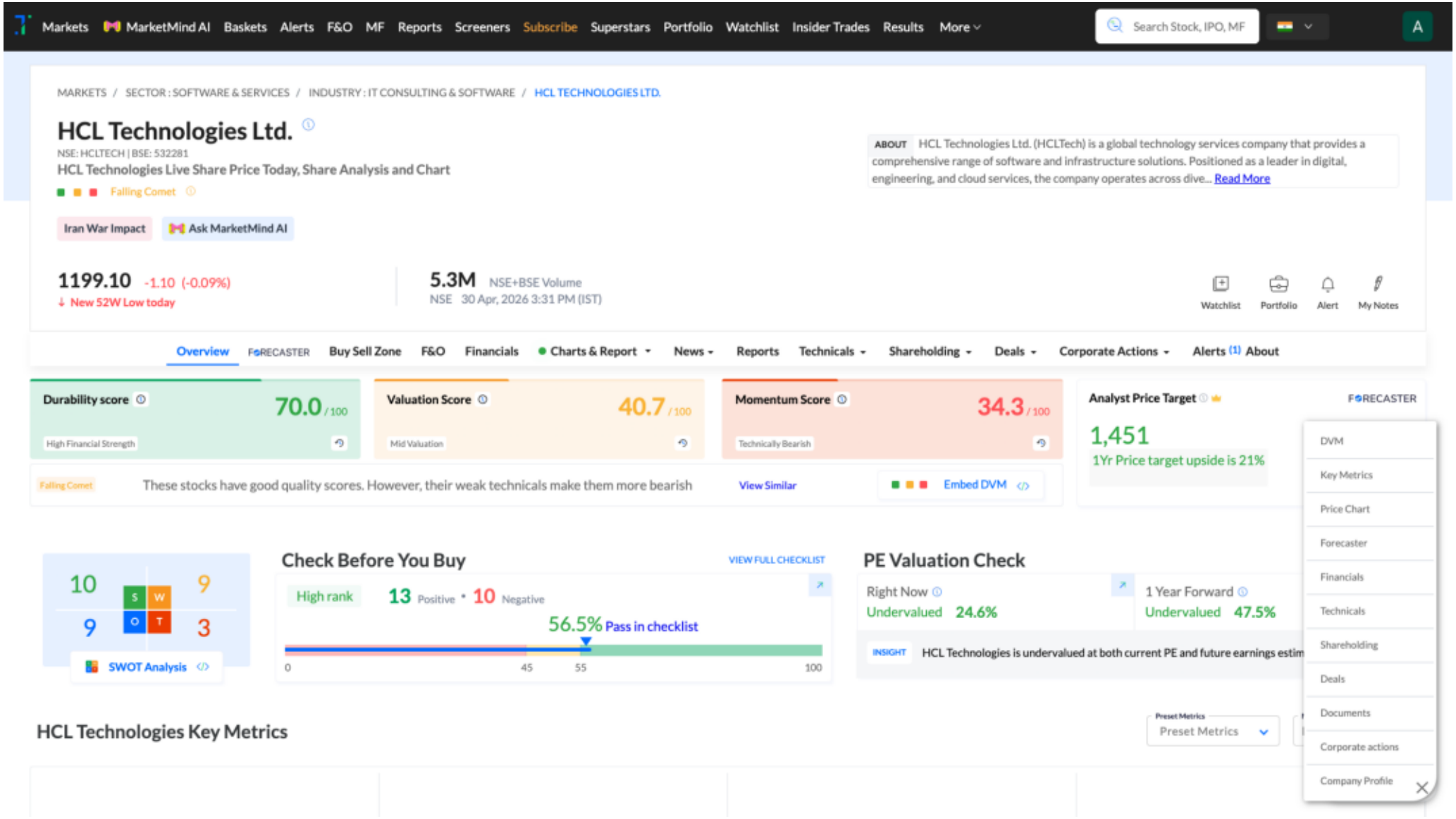

Trendlyne Snapshot - HCLTECH_forecaster

Markets | MarketMind AI | Baskets | Alerts | F&O | MF | Reports | Screeners | Subscribe | Superstars | Portfolio | Watchlist | Insider Trades | Results | More

Search Stock, IPO, MF

MARKETS / SECTOR : SOFTWARE & SERVICES / INDUSTRY : IT CONSULTING & SOFTWARE / HCL TECHNOLOGIES LTD.

HCL Technologies Ltd.

NSE: HCLTECH | BSE: 532281

Falling Comet

Iran War Impact

Download real time STOCK REPORT

1199.10 -1.10 (-0.09%)

↓ New 52W Low today

5.3M NSE+BSE Volume

NSE 30 Apr, 2026 3:31 PM (IST)

Watchlist | Portfolio | Alert | My Notes

Overview | FORECASTER | Buy Sell Zone | F&O | Financials | Charts & Report | News | Reports | Technicals | Shareholding | Deals | Corporate Actions | Alerts | About

HCL Technologies - HCLTECH - stock price prediction, stock forecast, target price, analyst ratings from 41 analysts

HCL Technologies has a share price target of Rs 1451, revenue growth forecast of 8.1%, and profit growth estimate of 18.2% for FY27, based on top 41 analyst calls.

HCL Technologies FORECASTER - Analyst Estimates

FORECASTER DASHBOARD →

SHARE PRICE TARGET FORECAST

12 MONTH ESTIMATE

EPS FORECAST

QUARTER | ANNUAL

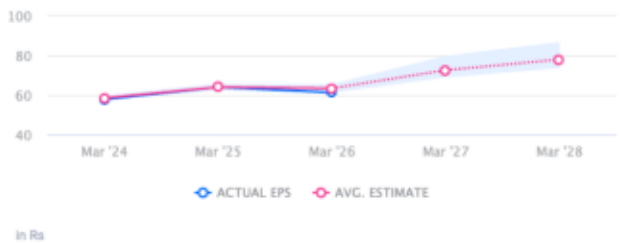

CONSENSUS RECOMMENDATION

40 ANALYST Recommendations

BUY