© 2026 Stock Research. All Rights Reserved.

Strategic Trading Analysis

Step 1: Audit the Data

- **Data Present:**
  - Multi-timeframe price charts (15-min, Daily, Weekly) up to a 3-year history.
  - Trend Indicators: Exponential Moving Averages (20, 50, 200), Supertrend.
  - Momentum & Oscillators: MACD, RSI, Bollinger Bands.
  - Volume Analysis: Volume moving averages, distribution/accumulation days, RSI-Volume divergence.
  - Market Context: Relative Strength (RS) vs. Benchmark, fundamental growth metrics (Short/Long term), Analyst Consensus & Valuation summaries.
- **Data Missing:**
  - Derivatives data (Options Open Interest, Put/Call Ratios) which could help gauge immediate institutional hedging or speculative positioning.
  - Granular support/resistance price zone mapping (Order Blocks).
- **Confidence Level: High**. The provided report is highly comprehensive, delivering overlapping evidence across price action, momentum, volume, and multi-timeframe analysis. This provides more than enough clarity to execute a structured positional trading decision.

Step 2: Analyze the Setup

- **Price Structure & Trend:** HDFCBANK is mired in a "Strong **Downtrend**." The current price of INR 771.70 is trading well below all critical intermediate and long-term moving averages (20 EMA at 791.76, 50 EMA at 824.95, and 200 EMA at 901.43). Both the Daily and Weekly Supertrends are in a confirmed "Sell" state.
- **Momentum:** Overall momentum is exceptionally weak. The daily RSI sits in the lower range at 41.20. While the Daily MACD had a slight bullish crossover recently, the momentum is explicitly flagged as "Weakening," and the Weekly MACD remains deeply bearish.
- **Volume & Supply:** This is the most concerning aspect of the setup. The Volume Analysis highlights heavy, clustered "Distribution Days" throughout late February to April 2026. This indicates persistent institutional distribution and heavy overhead supply.
- **Relative Strength:** The stock has a mediocre RS score of 44.5/100. While a short-term turnaround is noted (1M RS > 3M RS), it remains an underperformer relative to the broader banking index over the medium term.
- **Confluence:** There is overwhelming confluence pointing to overhead resistance. Entering a long position here would be attempting to catch a falling knife. Positional swing trades require signs of accumulation and a shift in market structure, neither of which are currently present.

Step 3: Formulate the Recommendation

Recommendation: NO

Why Invalid: As a risk-averse positional trader, capital allocation requires a defined uptrend or, at minimum, a structurally confirmed base. HDFCBANK is currently displaying aggressive lower highs and lower lows, dominated by seller control and heavy distribution volume. The stock faces immediate, stacked dynamic resistance at the 20-day EMA, Daily Supertrend (820.51), and 50-day EMA (824.95). Buying into this structure carries a highly unfavorable probability of success and violates core capital preservation rules.

© 2026 Stock Research. All Rights Reserved.

However, given the fundamental valuation metrics (undervalued PE) and analyst estimates, it is a stock to keep on the watchlist for a trend reversal.

Conditional Plan:* **Condition to Buy:** Wait for the stock to stop falling, form a base, and prove a shift in institutional control. Specifically, require a Daily close above both the Daily Supertrend and the 50-day EMA on above-average volume. * **Entry Price:** INR 830.00 (Triggered only if the stock prints a daily close above the 50 EMA at 824.95).* **Stop Loss:** INR 785.00 (Placed below the recent consolidation base and the 20 EMA to allow normal volatility while strictly capping risk at ~5.4%).* **Take Profit:** INR 900.00 (Targeting the 200-day EMA, which will act as a major structural magnet/resistance. This yields an ~8.4% upside, aligning with the 1-4 month target criteria).

Candlestick Classification Analysis

Based on the provided Candlestick Classification chart (Page 21) and the algorithmic summary (Page 20), here is my analysis and prediction as a seasoned price action trader.

1. Macro Trend Context

Before zooming into the recent candles, we must acknowledge the broader structure. Since January 2026, HDFCBANK.NS has been in a **brutal, high-conviction downtrend**. The chart shows a cascade of "Seller Control" (light red) and "Seller Strong Control" (dark red) candles during the drop from INR 1000 down to the INR 730 levels. Sellers have historically dominated this chart over the last few months.

2. Recent Price Action & Algorithmic Breakdown

Let's look at the immediate right side of the chart (late March to early May 2026), where price action tells a compelling story of an attempted reversal that is currently losing steam.

- **The Bottoming Attempt (Late March/Early April):** Price hit a low near INR 730. Crucially, we see a massive spike in volume accompanied by a **Dark Green (Buyer Strong Control, +2)** candle.
  - *Algorithm interpretation:* A large bullish body (>1.5 ATR), closing near the high, multiplied by a massive volume surge (>1.3x avg). This indicates institutional buyers stepped in aggressively to defend the INR 730 level.
- **The Relief Rally (April):** Following that bottom, we saw a string of **Light Green (Buyer Control, +1)** candles pushing the price up to the INR 810-INR 820 zone.
  - *Algorithm interpretation:* Moderate bodies, closing in the upper half, but notice the volume began tapering off as the price rose. Buyers had control, but participation was waning.
- **Current State - The Stagnation (Late April to Present):** The momentum has completely stalled. As price rejected the INR 810-INR 820 zone, the candles shifted to **Light Red (Seller Control, -1)** and overwhelmingly to **Grey (No Control, 0)**.
  - *Page 20 Confirmation:* The latest classification is exactly **"No Control"**, and the recent 10-day average trend score is **-0.10** (slightly leaning bearish but mostly flat).
  - *Algorithm interpretation:* The grey candles at the far right indicate bodies <0.5 ATR, closing near the middle of the range, with long wicks on both sides, and average/low volume. This means Step 3 (Wick Analysis) and Step 4 (Low Volume Multiplier) are resulting in scores near zero. **Buyers have**

© 2026 Stock Research. All Rights Reserved.

exhausted their energy, and sellers are testing the waters without massive conviction yet.

3. Prediction for Future Price Movement

Directional Bias: Bearish / Downward Drift

Here is why:1. **Dead Cat Bounce Dynamics:** The macro trend is heavily down. The recent rally to INR 820 looks like a standard relief rally (or "dead cat bounce"). Because the buying volume dried up at the top and transitioned into "No Control" (Grey) candles, it shows the bulls do not have the firepower to initiate a true trend reversal.2. **Path of Least Resistance:** When an asset in a macro downtrend enters a phase of "No Control" (indecision) following a weak rally, gravity usually takes over. The lack of "Buyer Control" candles over the last two weeks suggests weak hands are currently holding the stock.3. **Algorithmic Warning:** The 10-day average score of -0.10 means we are slowly drifting back into seller territory.

4. The Trading Plan

As a trader, you do not front-run indecision, you wait for the resolution. Here is the playbook:

- **The Bearish Trigger (Most Likely):** Watch for a transition from the current Grey (0) candles to a **Light Red (-1) or Dark Red (-2) candle on expanding volume**. If a heavy bearish body closes near its low and breaks below the recent minor support around **INR 760-INR 765**, it signals that the sellers have regained total control. The price will likely retest the INR 730 lows.
- **The Bullish Invalidation (Less Likely):** For the bulls to regain control, we need to see a return of **Dark Green (+2)** candles on volume equal to or greater than the volume seen at the late-March bottom. Specifically, buyers need to print strong close positions above **INR 820**. Until that happens, any upward movement is suspect.

Summary: The chart is currently flashing "indecision" in the context of a wider downtrend. Buyers are exhausted, and the relief rally is fading. Expect a downward continuation unless a massive volume-backed "Buyer Strong Control" candle appears to shatter the current stagnation.

News & Analyst Targets

Here is the latest research and news round-up for HDFC Bank (HDFCBANK) as of the first week of May 2026.

1) Latest News for HDFC Bank This Week

- **Q4 FY26 Earnings & Dividends:** HDFC Bank reported a solid net profit of INR 19,221 crore for the March 2026 quarter, a 9% year-over-year increase driven by lower credit costs and higher treasury gains (though fee income growth was slightly slower than expected). The board also recommended a final dividend of INR 13 per equity share for FY26.
- **Corporate Governance Row:** The stock experienced high volatility recently following the abrupt resignation of part-time Chairman Atanu Chakraborty, who cited "certain happenings and practices" related to alleged mis-selling of AT-1 bonds. The bank has hired an independent law firm to review the exit, which had previously caused a massive single-day wipeout of nearly INR 1 lakh crore in market cap.
- **Market Capitalization Milestone:** Despite the recent volatility, HDFC Bank has overtaken Tata Consultancy Services (TCS) to become the second most-valued firm in India, trailing only Reliance Industries.

© 2026 Stock Research. All Rights Reserved.

- **Insider Selling & ESOPs:** The bank recently allotted 3,83,322 equity shares under its Employee Stock Option Scheme. Meanwhile, Group Head of Treasury Ashish Parthasarthy offloaded 5,600 shares in the open market late last month, drawing some scrutiny from retail investors.
- **Senior Citizen Scheme Agency:** HDFC Bank was appointed as an agency bank to accept deposits under the government's newly updated savings scheme for senior citizens.

2) Upgrades and Downgrades from Brokerages

A massive "tug-of-war" has emerged between global and domestic brokerages regarding HDFC Bank's valuation following its recent 26% correction. * **Global Upgrades:** Global heavyweights like **JP Morgan** and **Jefferies** have issued aggressive **"Buy/Overweight"** upgrades. They argue that the market has grossly overreacted to the Chairman's exit and the AT-1 bond penalties, viewing the current stock levels as a generational low in valuation.* **Domestic Downgrades/Caution:** On the flip side, domestic brokerages remain cautious over margin compressions. **Axis Securities** recently dropped HDFC Bank from its "Model Portfolio" for the month. **Elara Capital** maintained a "Buy" rating but trimmed its target price, citing the bank's high credit-deposit ratio restricting near-term growth. * **US ADR Ratings:** For the bank's US-listed ADRs, *Wall Street Zen* upgraded the stock from a "Sell" to "Hold," while *Weiss Ratings* downgraded it to "Sell".

3) Other News Directly or Indirectly Impacting HDFCBANK

- **Indirect - RBI Tightening Bad Loan Norms:** The Reserve Bank of India (RBI) tightened its bad loan and provisioning norms earlier this week. This caused a general decline across the banking sector as it is expected to pressure net interest margins (NIMs) in the short term.
- **Indirect - Global Macro Downgrades on India:** Escalating geopolitical tensions (US-Israel-Iran) have driven crude oil prices to the $112/barrel mark. In response, massive global brokerages-including HSBC, JPMorgan, and Bernstein-downgraded Indian equities as a whole to "underweight" or "neutral," indirectly weighing down heavily weighted index components like HDFCBANK.
- **Direct - Subsidiary Boom (HDB Financial Services):** HDB Financial Services (a key HDFC subsidiary) reported an exceptional Q4 FY26, with net profits surging 41% and Net Interest Income (NII) rising 22%, which bodes very well for HDFC Bank's consolidated balance sheet.
- **Direct - HDFC Life Capital Raise:** HDFC Life Insurance announced plans to raise INR 1,000 crore via a preferential issue specifically from HDFC Bank.

4) Latest Targets from Analyst Community and Brokerages

Despite recent operational hurdles, the broader consensus estimates a 15% to 35% upside potential for the stock over the next 12 to 18 months.

Brokerage Firm	Current Rating	Target Price (INR)	Notes / Rationale
Ambit Capital	**Buy**	**INR 1,050**	**Believes the bank remains well-placed due to a strong liability franchise despite deposit growth concerns; implies a 34% upside.**

© 2026 Stock Research. All Rights Reserved.

Brokerage Firm	Current Rating	Target Price (INR)	Notes / Rationale
Jefferies	Buy	INR 1,050	Kept as a 'top pick'. Revenue growth offset by lower credit costs and operating synergies.
Elara Capital	Buy	INR 976	Trimmed target from INR 1,147. Noted that balancing growth, margins, and the credit-deposit ratio remains a near-term challenge.
Systematix	Buy	INR 1,100	Long-term buy consensus focusing on historically cheap valuations.
Macquarie	Neutral/Hold	INR 1,200	Post-merger growth outlook adjustments.
JP Morgan	Overweight	Not Specified	Upgraded recently, citing risk-reward at its most attractive level since the HDFC Ltd merger.

(Note: Certain older targets reaching INR 2,000+ from early Q1 reflect pre-bonus/adjusted share valuations prior to subsequent corporate actions.)

Stock Detailed Analysis Report

HDFCBANK.NS

Current Price: ₹771.70

Generated: 2026-05-01 09:43

HDFCBANK.NS - 3 Year Daily Price Chart

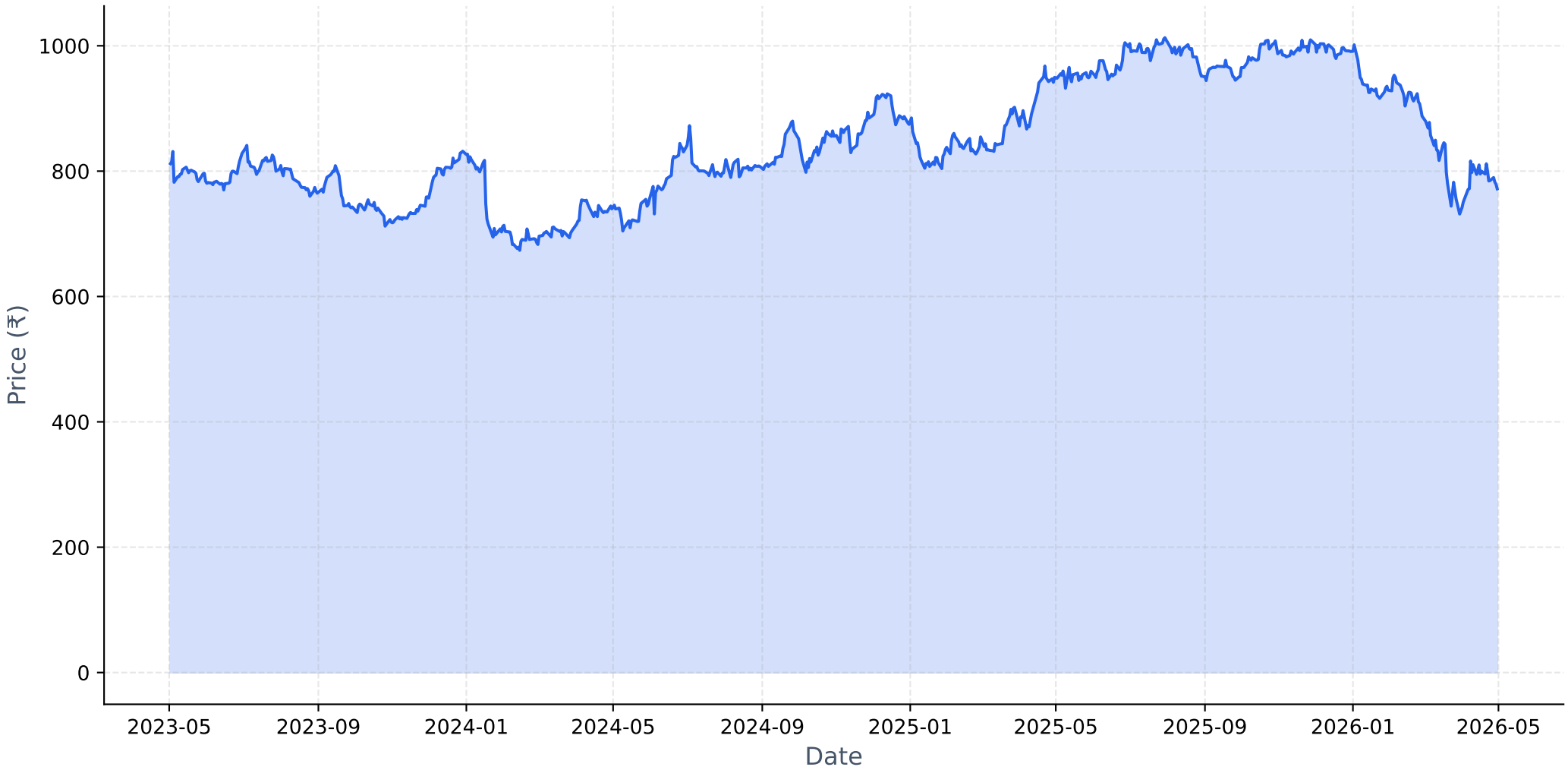

Long-term Fundamental Analysis (4 Years)

Metric	Is Growing?	Accelerating?	1Y Growth	3Y CAGR
Revenue	Yes	No	19.36%	32.50%
Net Income	Yes	No	8.17%	20.39%
ROE	No	Yes	-27.07%	-29.04%
EPS	No	No	-49.24%	-13.59%

Short-term Fundamental Analysis (6 Quarters)

Metric	Is Growing?	Recent QoQ	Avg QoQ
Revenue	Yes	-10.45%	89.79%
Net Income	No	5.62%	-1.87%
ROE	Yes	49.42%	17.80%

HDFCBANK.NS - Relative Strength Analysis

═══ OVERVIEW ═══:	
Benchmark Index:	^NSEBANK
Sector:	Bank
Classification:	**Neutral**
RS Score:	44.5/100
:	
═══ RS RATIOS ═══:	
1M RS:	**0.972 [Neutral]**
3M RS:	**0.898 [Neutral]**
6M RS:	**0.821 [Neutral]**
1Y RS:	**0.824 [Neutral]**
:	
═══ TURNAROUND ANALYSIS ═══:	
Turnaround Status:	**!! DETECTED !!**
:	
SIGNAL CRITERIA::	
✓ **Emerging RS:**	1M (0.972) > 3M (0.898)
✓ **Medium-term Lagging:**	6M=0.821, 1Y=0.824 (≤1.0)
✓ **Performance Improving:**	3M (-16.7%) > 6M (-22.4%)

Relative Strength Analysis: HDFCBANK.NS vs ^NSEBANK
Classification: Neutral

Price Performance Comparison (Normalized)

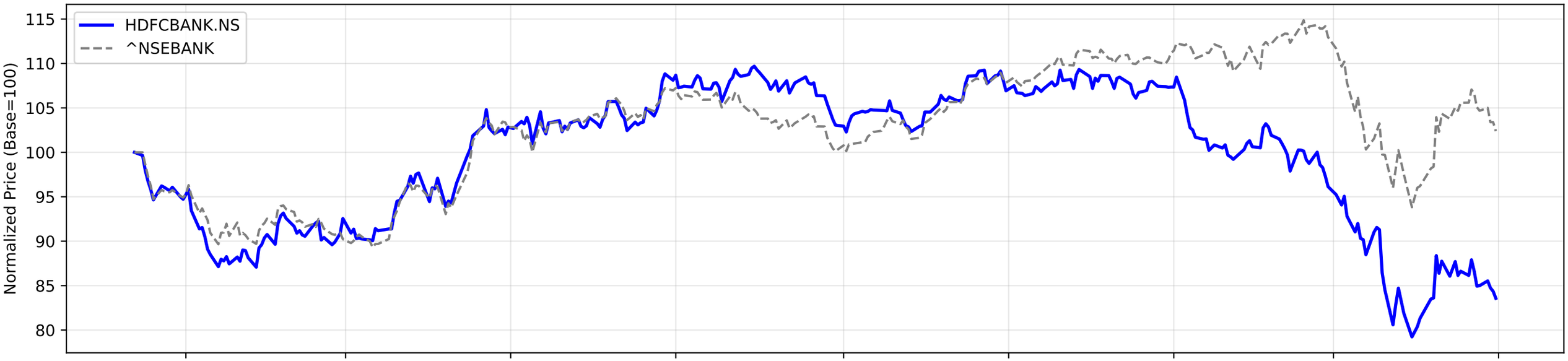

RS Ratio Trends (Multiple Timeframes)

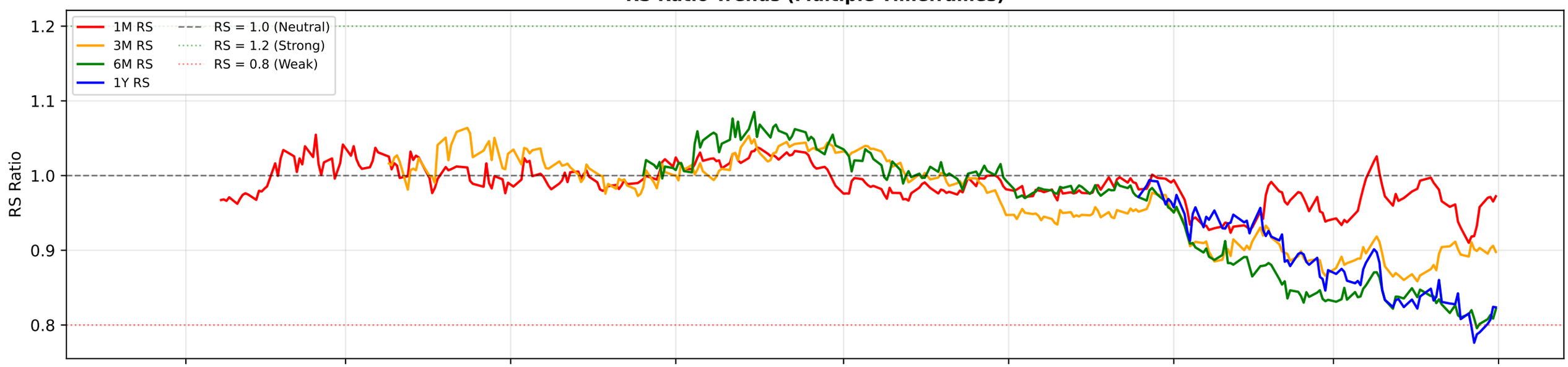

RS Composite Score Timeline

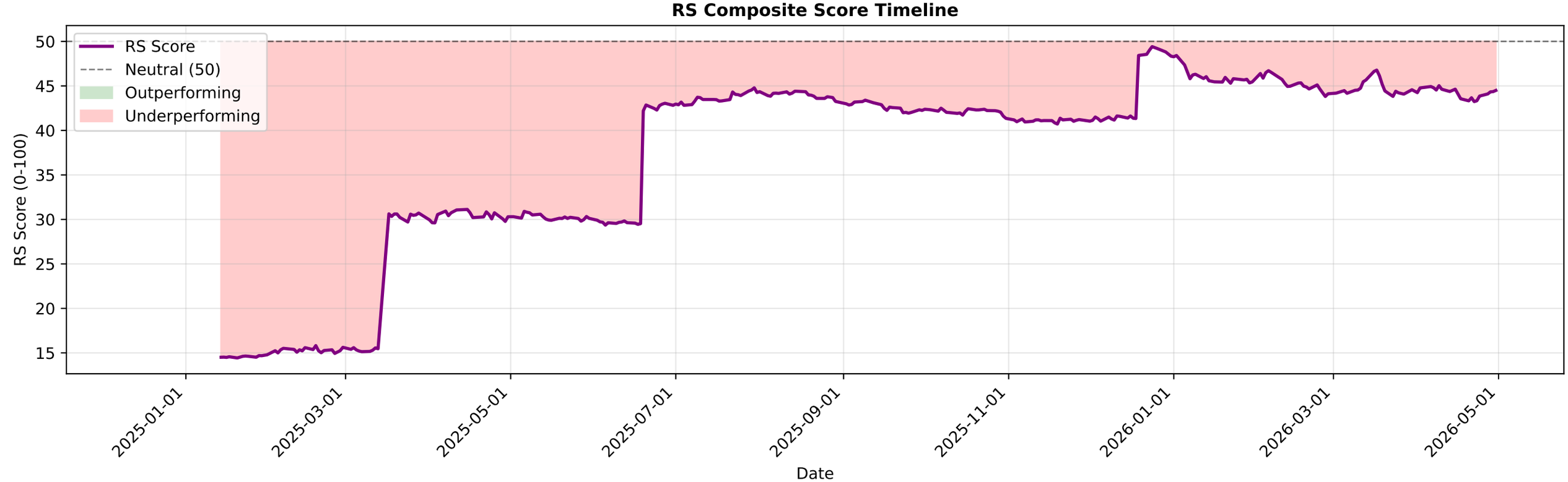

HDFCBANK.NS - EMA Crossover Summary

EMA 20:	791.76
EMA 50:	824.95
EMA 200:	901.43
Trend Status:	**Strong Downtrend**

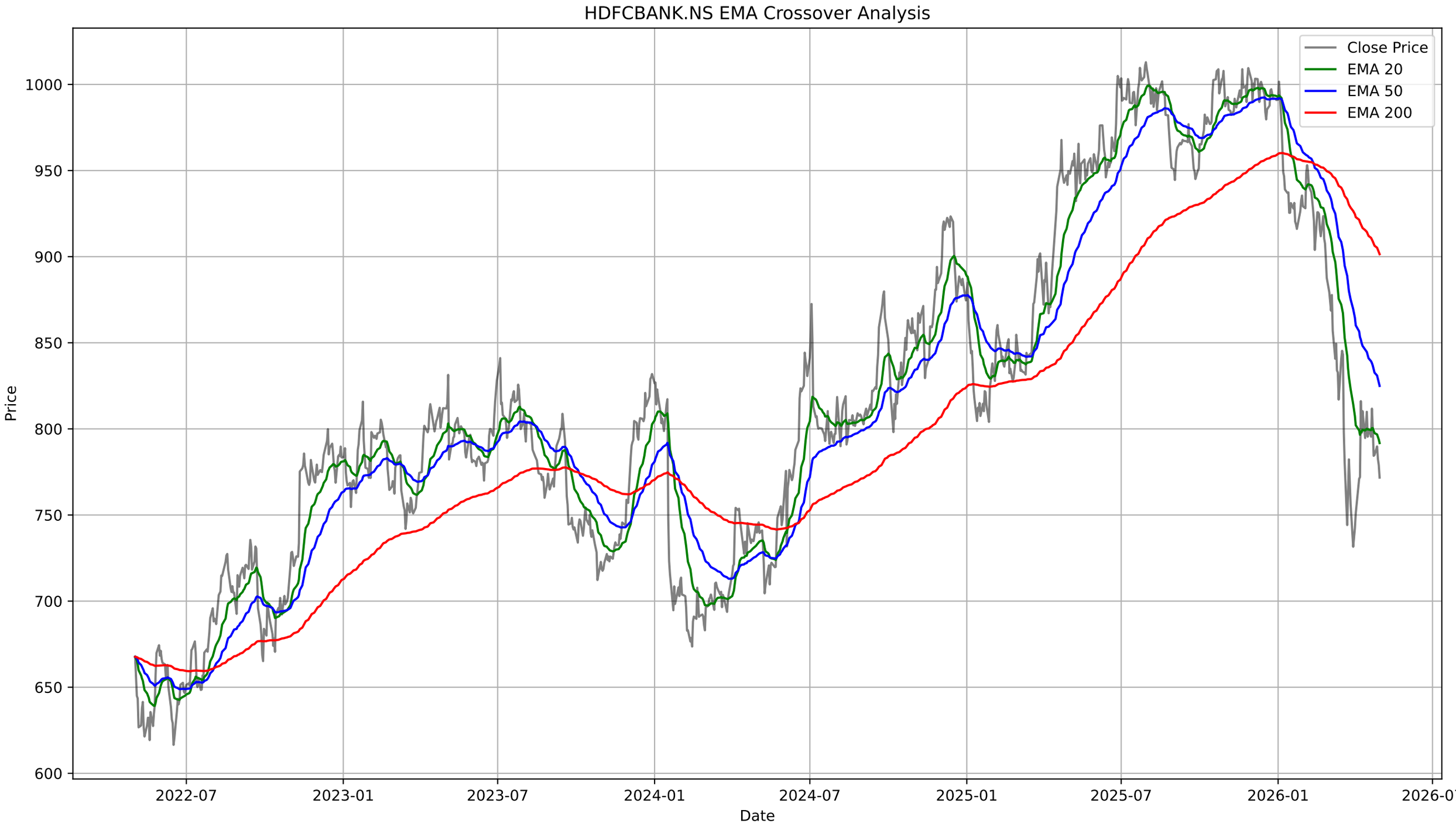
HDFCBANK.NS EMA Crossover Analysis
Close Price
EMA 20
EMA 50
EMA 200
Price
1000
950
900
850
800
750
700
650
600
2022-07
2023-01
2023-07
2024-01
2024-07
2025-01
2025-07
2026-01
2026-07
Date

HDFCBANK.NS - Bollinger Bands Summary

Current Price:	771.70
Upper Band:	827.13
Middle Band (SMA 20):	787.98
Lower Band:	748.83
%B:	0.2921
Band Width:	0.0994
Status:	Lower Half
Signal:	None
Recent Signal 1:	**Buy Signal at 2026-03-23 00:00:00+05:30**
Recent Signal 2:	**Buy Signal at 2026-03-24 00:00:00+05:30**
Recent Signal 3:	**Buy Signal at 2026-03-30 00:00:00+05:30**

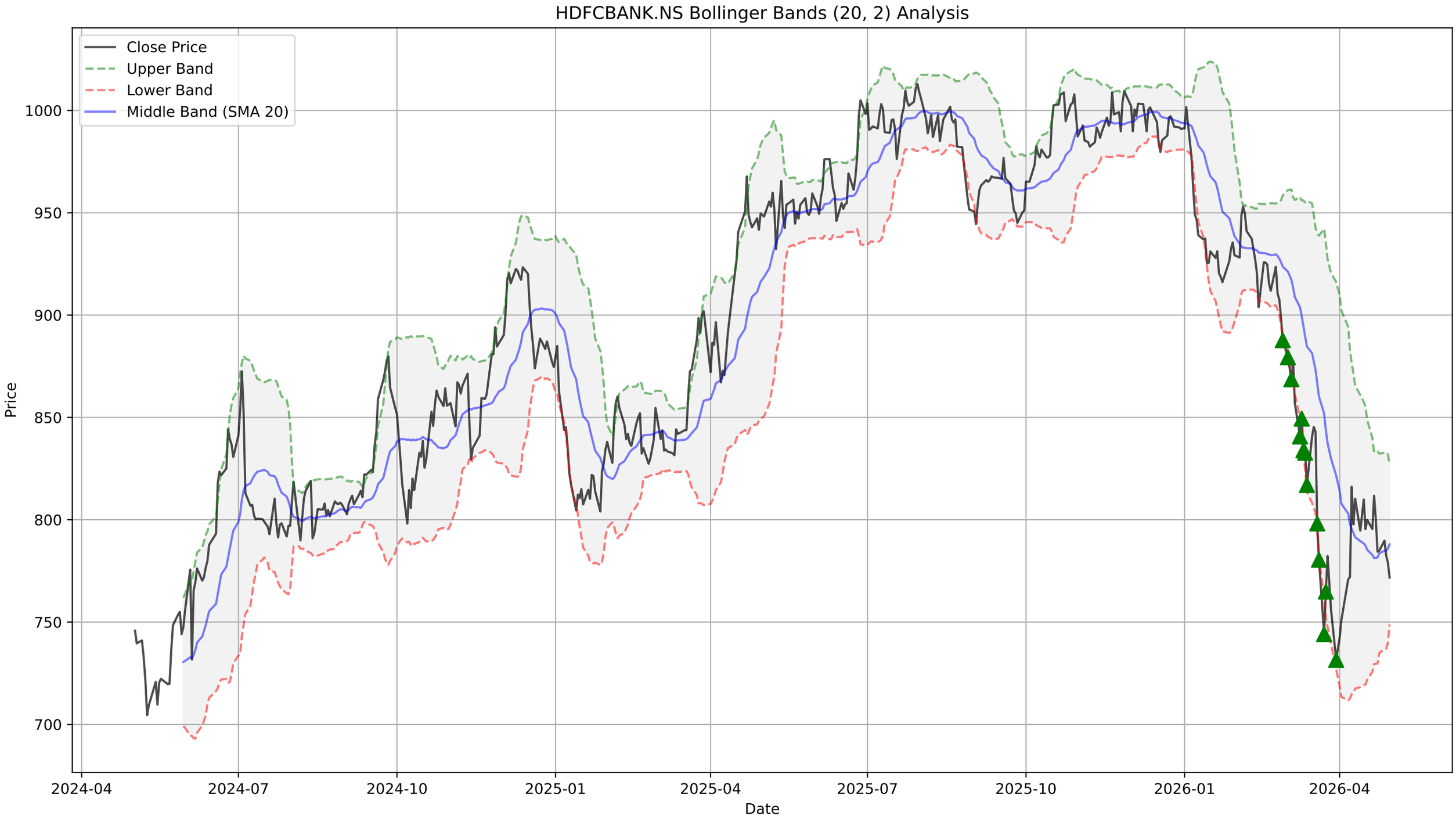
HDFCBANK.NS Bollinger Bands (20, 2) Analysis
Close Price
Upper Band
Lower Band
Middle Band (SMA 20)
Price
1000
950
900
850
800
750
700
2024-04
2024-07
2024-10
2025-01
2025-04
2025-07
2025-10
2026-01
2026-04
Date

HDFCBANK.NS - Supertrend Summary

Status:	**DOWNTREND (Sell)**
Supertrend Value:	820.51
Signal Identified On:	2026-01-06

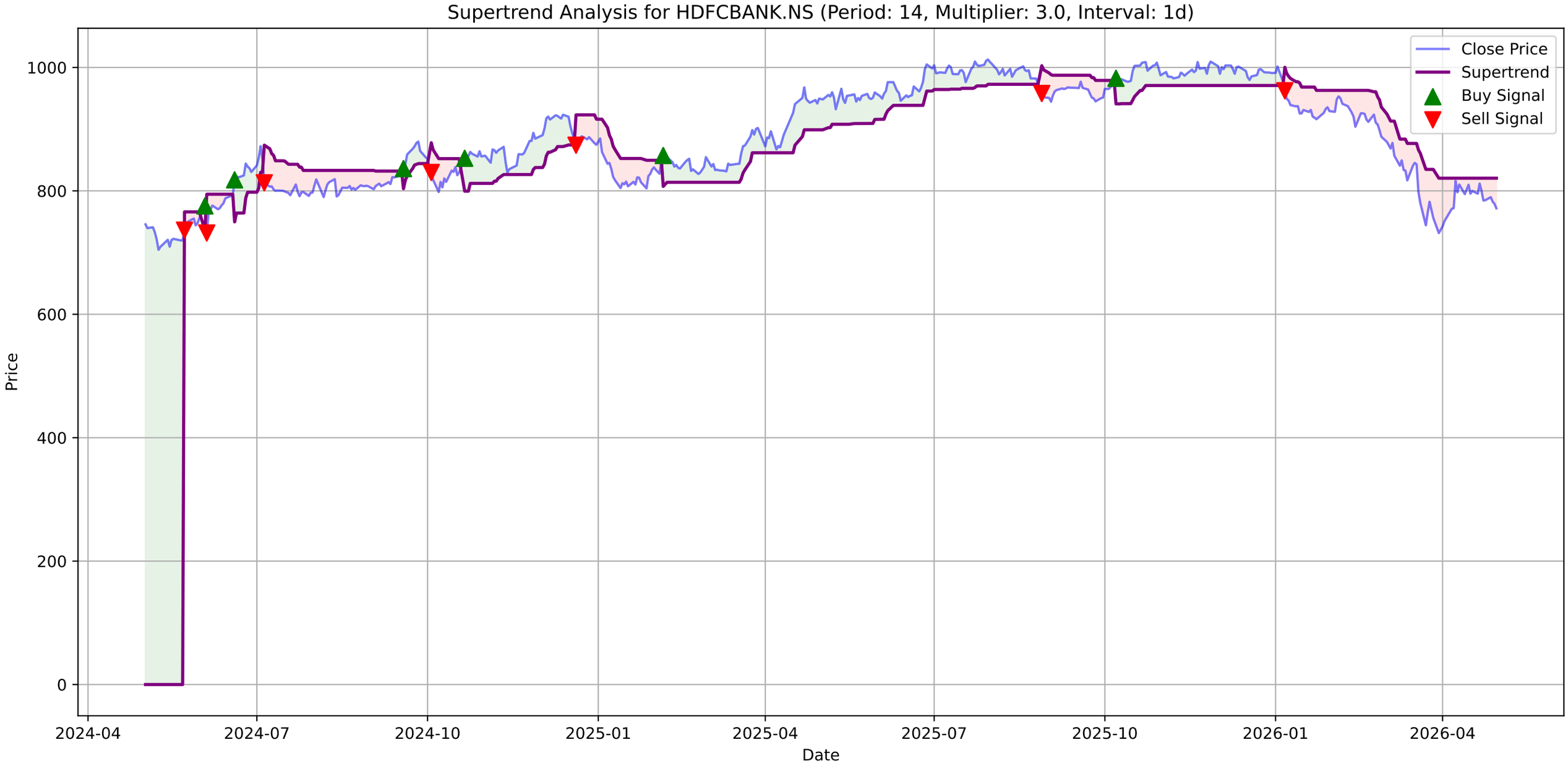
Supertrend Analysis for HDFCBANK.NS (Period: 14, Multiplier: 3.0, Interval: 1d)
Close Price
Supertrend
Buy Signal
Sell Signal
Price
Date
1000
800
600
400
200
0
2024-04
2024-07
2024-10
2025-01
2025-04
2025-07
2025-10
2026-01
2026-04

HDFCBANK.NS - MACD Summary

MACD Line:	-10.43
Signal Line:	-11.51
Histogram:	1.08
Trend:	**Bullish**
Momentum:	**Weakening**
Signal:	None

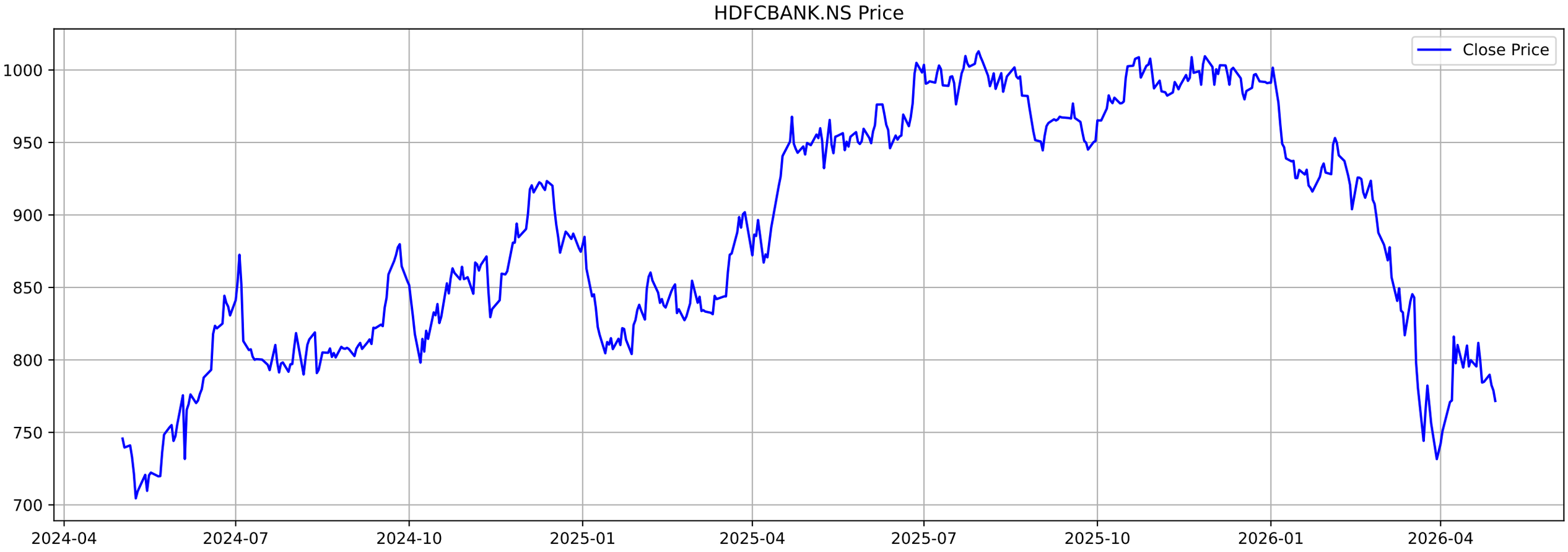
HDFCBANK.NS Price
Close Price
1000
950
900
850
800
750
700
2024-04
2024-07
2024-10
2025-01
2025-04
2025-07
2025-10
2026-01
2026-04

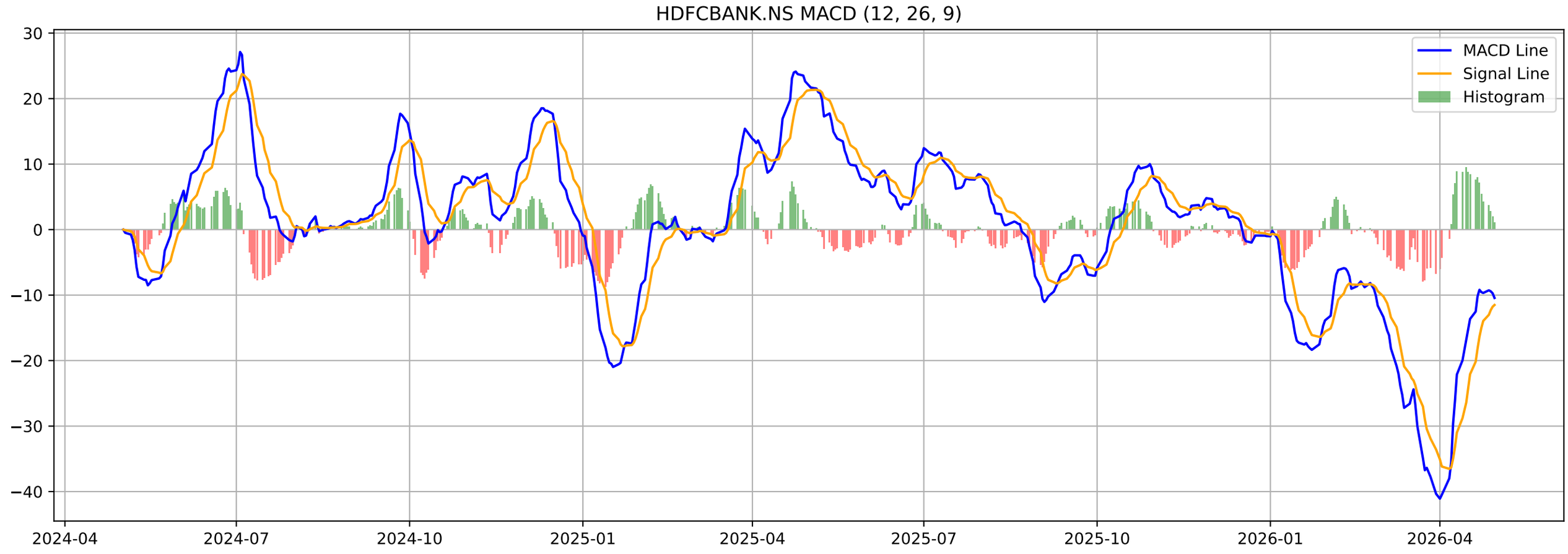
HDFCBANK.NS MACD (12, 26, 9)
MACD Line
Signal Line
Histogram
30
20
10
0
−10
−20
−30
−40
2024-04
2024-07
2024-10
2025-01
2025-04
2025-07
2025-10
2026-01
2026-04

HDFCBANK.NS - Volatility Squeeze Summary

BB Width:	0.0994
ATR:	16.9750
Total Signals:	0

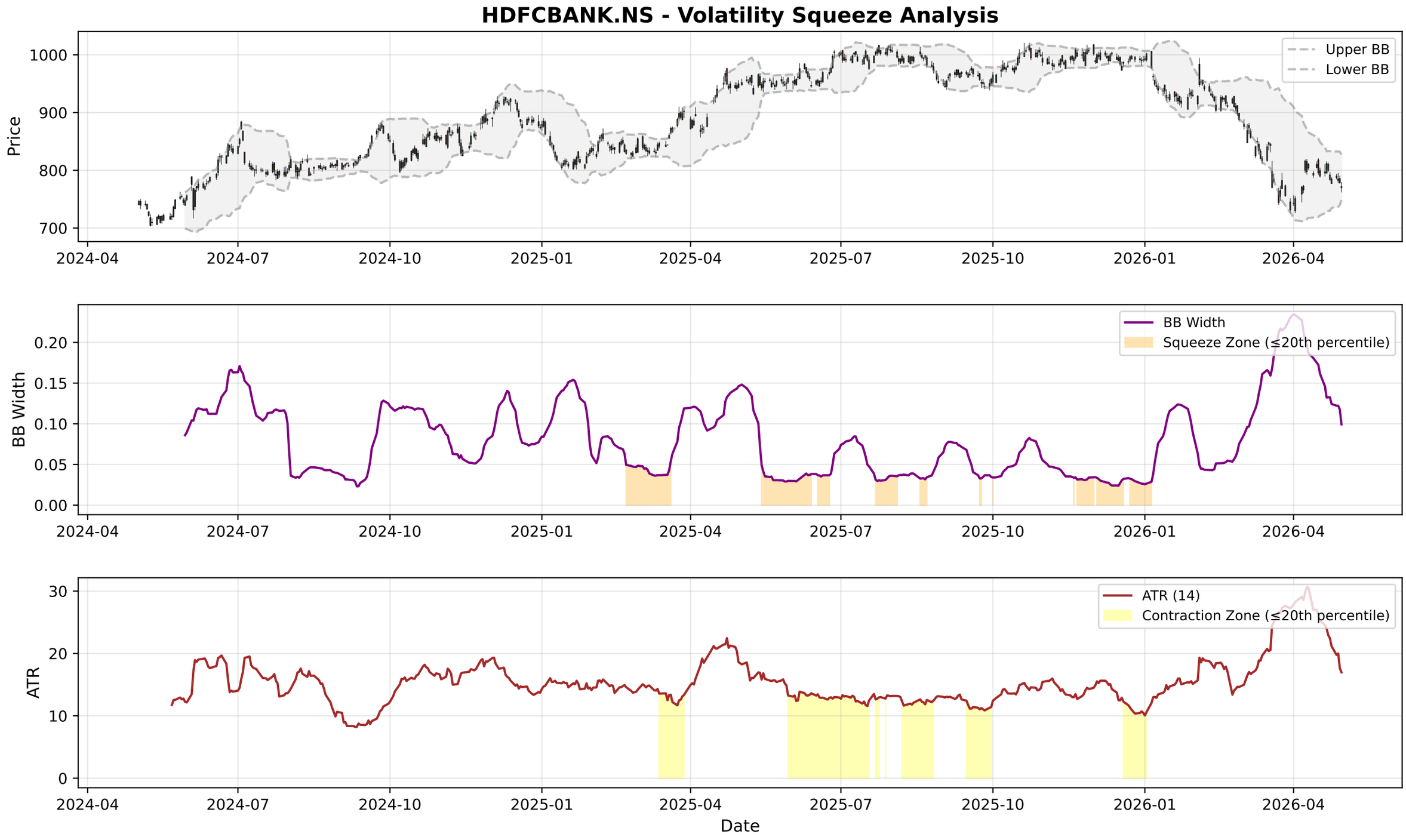
HDFCBANK.NS - Volatility Squeeze Analysis
Price
Upper BB
Lower BB
BB Width
BB Width
Squeeze Zone (≤20th percentile)
ATR
ATR (14)
Contraction Zone (≤20th percentile)
Date
2024-04
2024-07
2024-10
2025-01
2025-04
2025-07
2025-10
2026-01
2026-04

HDFCBANK.NS - RSI-Volume Summary

Current RSI:	41.20
Current Volume:	47998755
Volume MA 20:	44253310
Bullish Divergences:	1
Bearish Divergences:	2
Bullish Div 1:	Date: 2024-08-06 00:00:00+05:30, Price: 789.92
Bearish Div 1:	Date: 2024-08-12 00:00:00+05:30, Price: 818.98
Bearish Div 2:	Date: 2025-11-27 00:00:00+05:30, Price: 1009.50

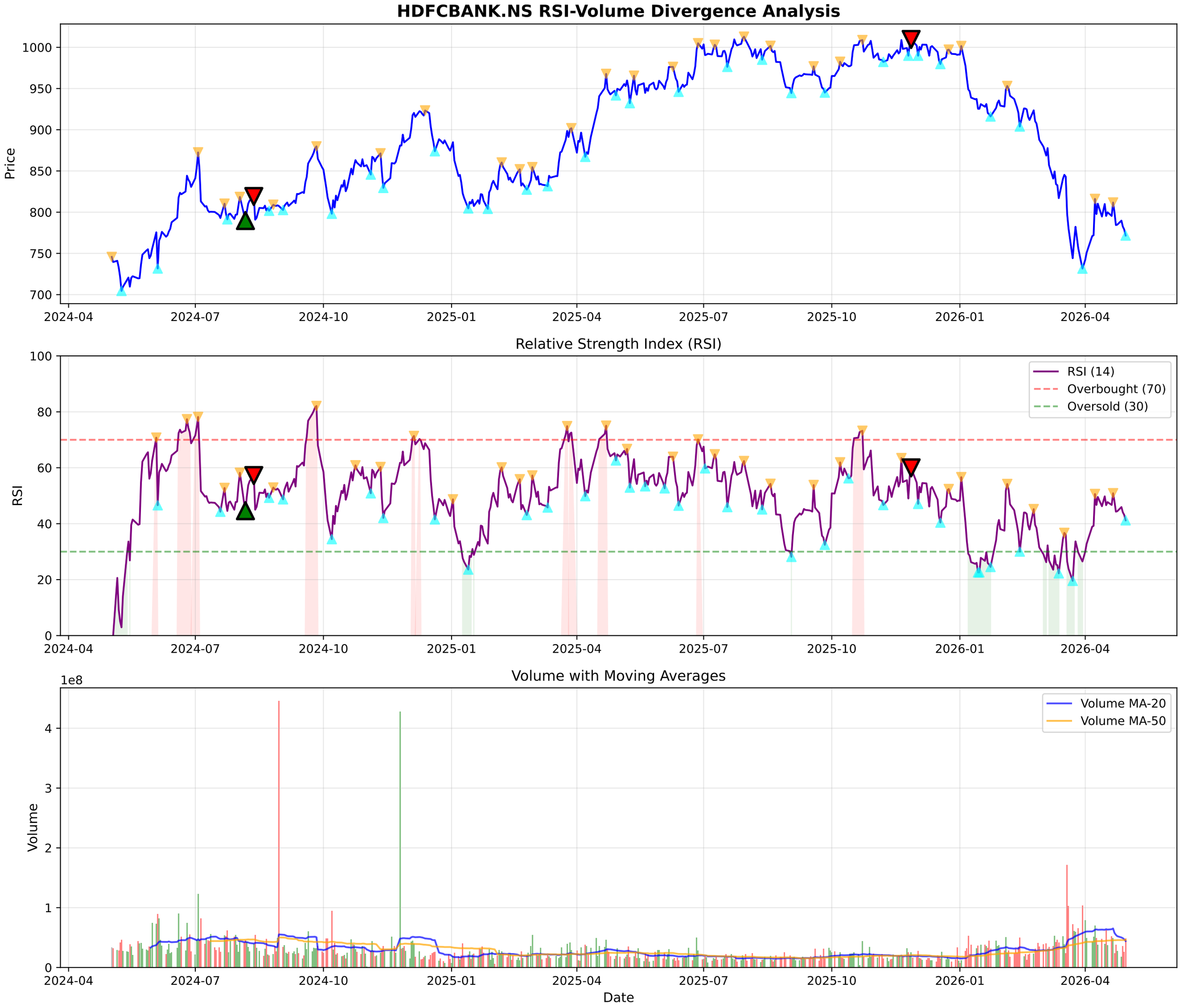
HDFCBANK.NS RSI-Volume Divergence Analysis
Price
1000
950
900
850
800
750
700
2024-04
2024-07
2024-10
2025-01
2025-04
2025-07
2025-10
2026-01
2026-04
Relative Strength Index (RSI)
RSI
100
80
60
40
20
0
RSI (14)
Overbought (70)
Oversold (30)
Volume with Moving Averages
1e8
Volume
4
3
2
1
0
Volume MA-20
Volume MA-50
Date

HDFCBANK.NS - Volume Analysis

═══ VOLUME ANALYSIS ═══:	
Status:	**45 Signals Detected**
:	
2026-02-27 [-]:	Distribution Day
2026-03-02 [-]:	Distribution Day
2026-03-04 [-]:	Distribution Day
2026-03-12 [-]:	Distribution Day
2026-04-30 [-]:	Distribution Day

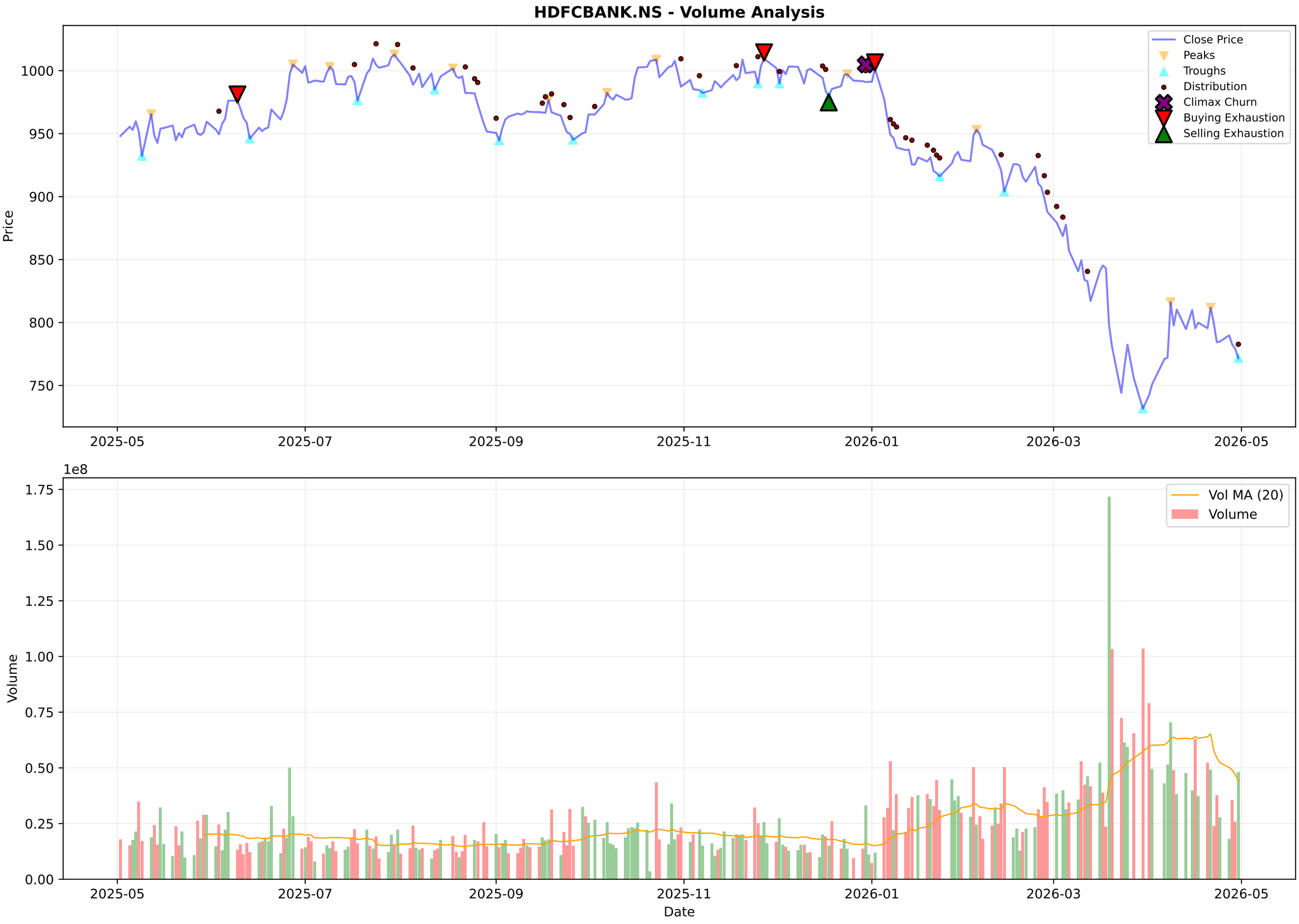
HDFCBANK.NS - Volume Analysis
Close Price
Peaks
Troughs
Distribution
Climax Churn
Buying Exhaustion
Selling Exhaustion
Price
1000
950
900
850
800
750
2025-05
2025-07
2025-09
2025-11
2026-01
2026-03
2026-05
1e8
Vol MA (20)
Volume
1.75
1.50
1.25
1.00
0.75
0.50
0.25
0.00
Date

HDFCBANK.NS - Candlestick Classification Summary

═══ CANDLESTICK CLASSIFICATION ═══:	
Latest Classification:	**No Control**
Recent Trend Score (10-day avg):	-0.10
:	
Distribution:	
No Control:	92
Seller Control:	73
Buyer Control:	60
Buyer Strong Control:	2
Seller Strong Control:	2

HDFCBANK.NS - Candlestick Classification
Seller Strong Control
Seller Control
No Control
Buyer Control
Buyer Strong Control
Price
1000
950
900
850
800
750
1e8
Volume
1.5
1.0
0.5
0.0
2025-08-06
2025-09-03
2025-09-29
2025-10-27
2025-11-21
2025-12-17
2026-01-13
2026-02-09
2026-03-06
2026-04-06
Date

Multi-Timeframe Supertrend Analysis

Timeframe	Status	Value	Last Price	Signal Date
1 Week	**DOWNTREND (Sell)**	831.95	774.75	2026-01-05
1 Day	**DOWNTREND (Sell)**	820.51	771.7	2026-01-06
15 Min	**UPTREND (Buy)**	767.32	774.5	2026-04-30

Multi-Timeframe MACD Analysis

Timeframe	Trend	Momentum	Signal
1 Week	**Bearish**	Weakening	No Signal
1 Day	**Bullish**	Weakening	No Signal
15 Min	**Bullish**	Weakening	No Signal

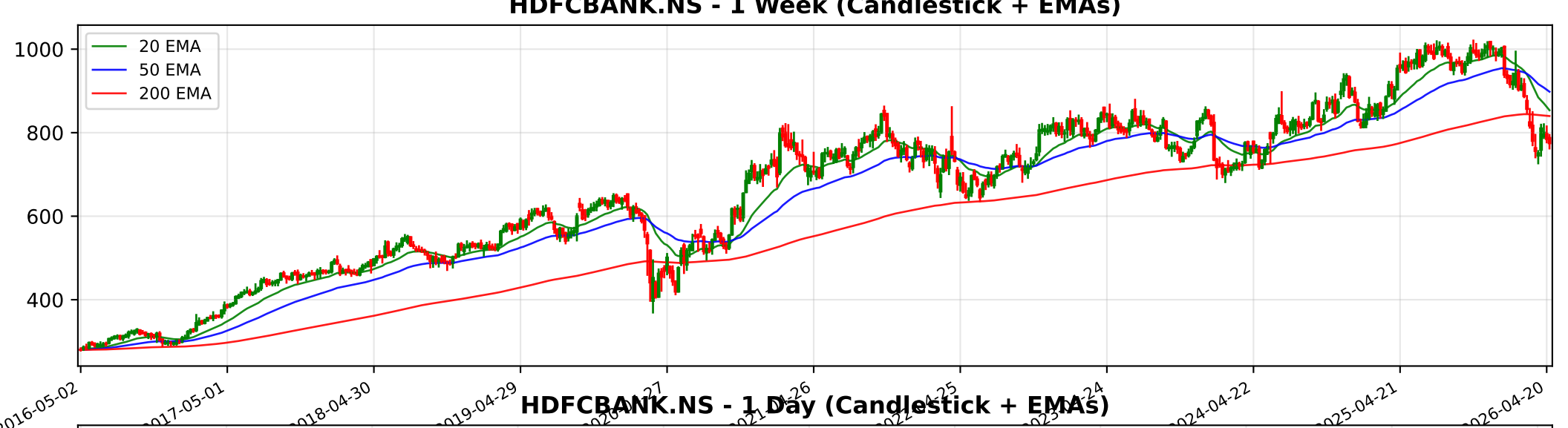
HDFCBANK.NS - 1 Week (Candlestick + EMAs)
20 EMA
50 EMA
200 EMA
1000
800
600
400
2016-05-02
2017-05-01
2018-04-30
2019-04-29
2024-04-22
2025-04-21
2026-04-20

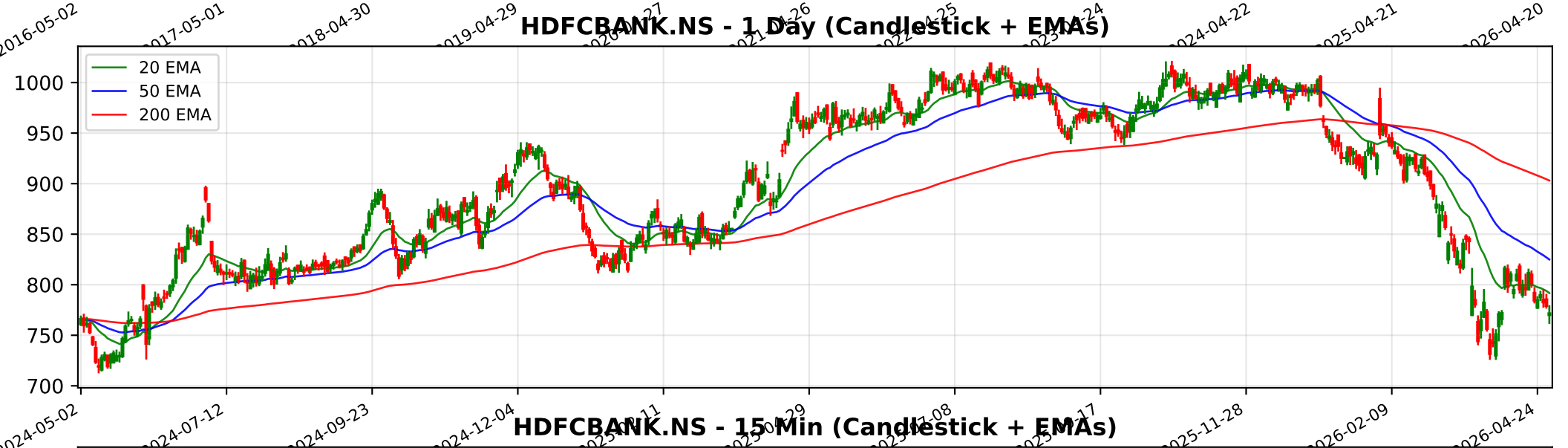
HDFCBANK.NS - 1 Day (Candlestick + EMAs)
20 EMA
50 EMA
200 EMA
1000
950
900
850
800
750
700
2024-05-02
2024-07-12
2024-09-23
2024-12-04
2025-11-28
2026-02-09
2026-04-24

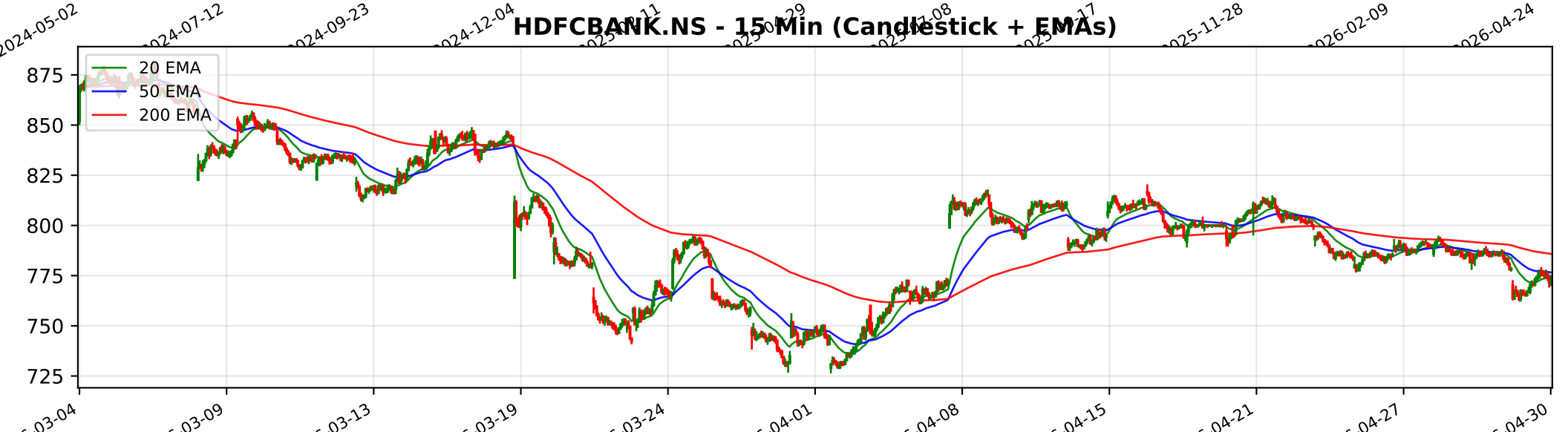
HDFCBANK.NS - 15 Min (Candlestick + EMAs)
20 EMA
50 EMA
200 EMA
875
850
825
800
775
750
725
03-04
03-09
03-13
03-19
03-24
04-01
04-08
04-15
04-21
04-27
04-30

Trendlyne Snapshot - HDFCBANK_main

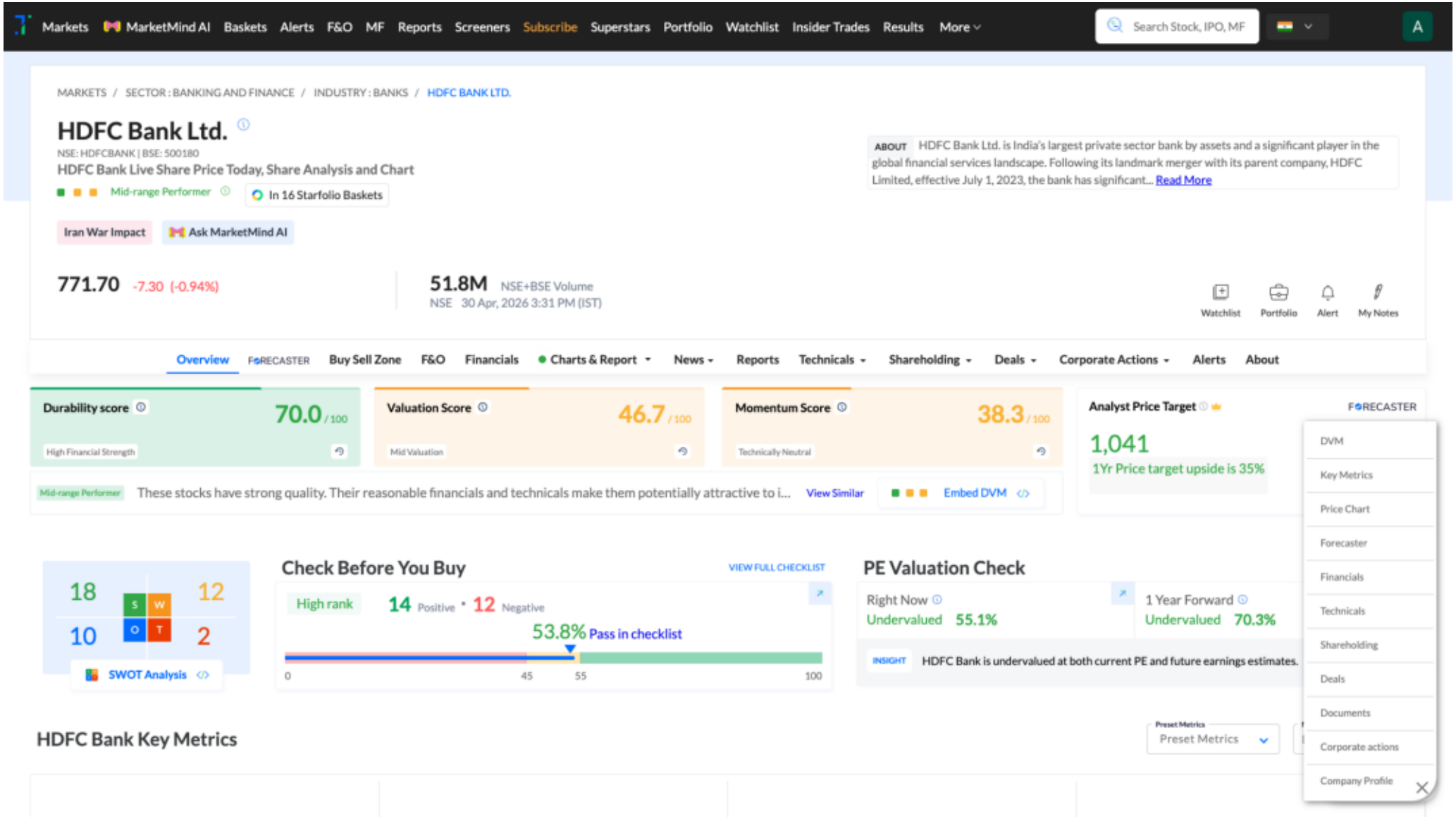
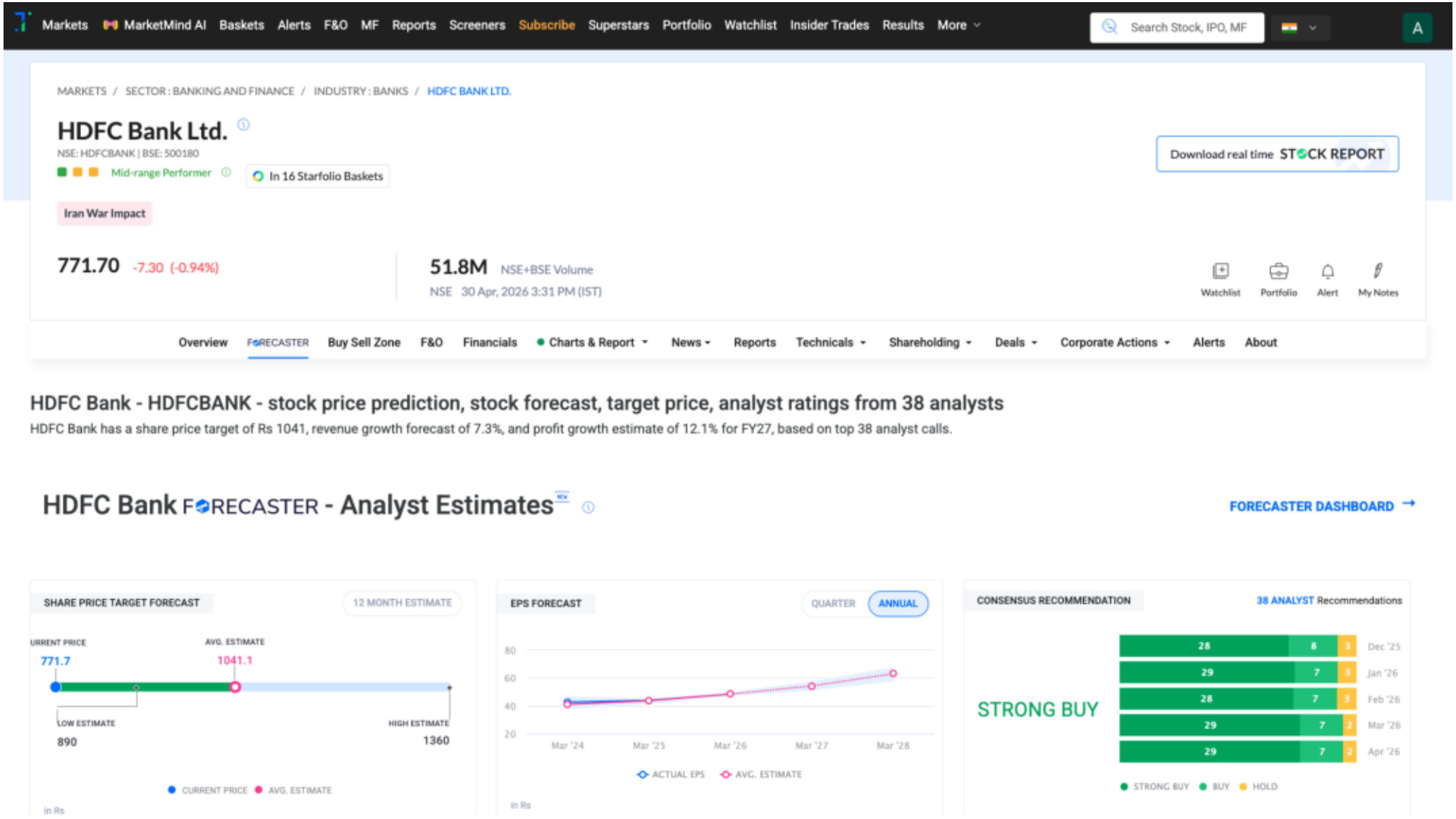
Trendlyne Snapshot - HDFCBANK_forecaster