Strategic Trading Analysis
Here is a comprehensive analysis of the HEROMOTOCO.NS setup based on your criteria for a 1-4 month positional trade.

Step 1: Audit the Data
* **Data Present:** Long-term and short-term fundamental metrics, Multi-timeframe daily/weekly/15m price charts, Moving Averages (20, 50, 200 EMAs), Relative Strength (RS) against the auto index, MACD, RSI, Bollinger Bands, Volatility Squeeze analysis, Volume-Price analysis (divergences/exhaustion), Supertrend, Candlestick classification, and Analyst consensus data.
* **Data Missing:** Options Open Interest (OI) data, broader macroeconomic sector rotation metrics, and precise order book depth.
* **Confidence Level:** **High**. The provided report is remarkably comprehensive, covering multi-timeframe technical indicators, volume profiles, and fundamental baselines perfectly suited for evaluating an intermediate-term swing/positional trade.

Step 2: Analyze the Setup
* **Price Structure & Trend:** The stock is currently in a defined short-term to medium-term downtrend. At INR 5099.00, price is trading below the 20-day (INR 5166), 50-day (INR 5291), and 200-day (INR 5212) EMAs. The daily and weekly Supertrends both flash DOWNTREND (Sell).
* **Momentum & Oscillators:** MACD is firmly in bearish territory, though downward momentum is weakening. A bullish divergence was detected on April 24, alongside a "Selling Exhaustion" volume signal. RSI sits neutral-to-weak at 45.49.
* **Confluence:** Fundamentally, the company shows solid 3-year growth metrics (EPS CAGR 23.6%), and the analyst consensus points to an undervalued status with a target of INR 5975. However, technically, the stock is showing severe relative weakness in the short-to-medium term. While the recent "<font color='#27ae60'>Bullish</font> Divergence" and "Selling Exhaustion" indicate a potential bottoming process, there is zero price-action confirmation. The overhead supply (clustered moving averages and Supertrend resistance) is heavy.

Step 3: Formulate the Recommendation

Recommendation: NO (Do not enter right now)
Reasoning: As a risk-averse positional trader, capital preservation is paramount. Catching a falling knife based solely on early divergence signals is high-risk. A valid intermediate-term setup requires the stock to prove buyers have regained control by reclaiming key moving averages. Until price breaks its sequence of lower highs and lower lows, the setup is invalid for immediate capital deployment.

Conditional Plan (If the bottoming process confirms):
Look for a structural shift to validate the recent bullish divergence. The stock must reclaim the 200-day EMA (INR 5212) and ideally the 20-day EMA (INR 5166) on a daily closing basis with above-average volume to signal a confirmed reversal.

* **Condition to Buy:** A strong daily candle close above the 200-day EMA (INR 5215+).
* **Entry Price:** INR 5230.00 (Hypothetical trigger post-confirmation to avoid false breakouts).
* **<font color='#c0392b'>Stop Loss</font>:** INR 4940.00 (Hard close below the recent selling exhaustion swing low of ~INR 4961).
* **<font color='#27ae60'>Take Profit</font>:** INR 5850.00 (Hypothetical target, offering an ~11.8% upside. This aligns with previous structural resistance zones and sits conservatively below the analyst target of INR 5975, giving a favorable 1:2.1 Risk/Reward ratio).

Candlestick Classification Analysis
As a seasoned Candlestick Trader, analyzing the price action of **HEROMOTOCO.NS** through the lens of your proprietary Candlestick Classification algorithm reveals a very clear narrative about the current market psychology.

Here is my detailed interpretation of the Candlestick Classification chart (Pages 20 & 21) and the predictive outlook for

the stock.

1. Macro Context & The Candlestick Landscape
Looking at the broader chart on Page 21, HEROMOTOCO experienced a massive run-up from the ~4300 levels in mid-2025, peaking near ~6250 by late 2025/early 2026. Following that peak, the stock entered a steep distributive correction phase, bringing the price back down toward the ~5000 psychological and structural support level.

Looking at the **Distribution Summary (Page 20)**:
* **No Control (117 days):** Dominates the chart, indicating that this stock spends a lot of time in choppy, low-conviction ranges.
* **Seller Control (67 days) vs. Buyer Control (41 days):** Over the analyzed period, sellers have had more regular dominance than buyers, which aligns with the heavy recent downtrend.
* **Buyer Strong Control (4 days):** Very rare, meaning when true institutional buying (large body, high volume, closing on highs) steps in, it is highly significant.

2. Recent Price Action Analysis (The "Base Building" Phase)
Focusing on the right-hand side of the chart (April-May 2026), the price has found a floor around the **4900-5100 zone**.

* **The 10-Day Trend Score is 0.00:** This is the most critical piece of data. A 10-day average score of exactly zero means complete equilibrium. The downward momentum has stalled.
* **Abundance of "No Control" (Grey) Candles at Support:** According to your algorithm, "No Control" triggers when there are small bodies, long wicks, and average/low volume (Steps 1, 3, and 4). The cluster of grey candles at the ~5000 level indicates **Selling Exhaustion**. Sellers are trying to push the price lower, but long lower wicks are forming (buyers defending), neutralizing the score to 0.
* **Absence of "Seller Strong Control" (Dark Red):** Despite the prolonged downtrend, there are almost no Dark Red candles near the bottom of this move. This implies that institutional panic selling has dried up; the recent drops were driven by low-volume drift rather than aggressive supply.
* **Latest Classification - "Buyer Control" (Light Green):** The most recent daily candle printed a "Buyer Control" (+1) signal. Based on your algorithm, this means buyers managed a moderate body or closed well, but perhaps lacked the explosive volume needed to trigger a +2 Strong Control. It is a preliminary sign of life.

3. Future Price Prediction
Prediction: Cautiously <font color='#27ae60'>Bullish</font> (Mean Reversion / Base Breakout)

The logic: Markets transition from trends to ranges, and ranges back to trends. HEROMOTOCO has transitioned from a severe downtrend into a low-volatility range (evidenced by the 0.00 trend score and grey candles). Because this consolidation is happening at a major psychological support level (~5000) with diminishing seller volume, the path of least resistance is shifting to the **upside**.

The selling pressure is exhausted. The latest "Buyer Control" candle suggests the smart money is beginning to accumulate shares at these discounted levels, absorbing whatever weak supply is left.

4. The Trader's Action Plan
* **The Setup:** We are looking for a long (buy) position based on support defense and selling exhaustion.
* **The Trigger:** Wait for a **"Buyer Strong Control" (+2 / Dark Green)** candle to print. According to your algorithm, this will require a large body (>1.5 ATR), a close near the high, and volume >1.3x average. This will serve as the definitive institutional confirmation that the new uptrend has begun.
* **Risk Management:** If you enter on the current "Buyer Control" signal, place a stop-loss just below the recent cluster of grey wicks (around **4900**). If the price prints a "Seller Strong Control" (-2) candle slicing through 4900, the thesis is invalidated, and a deeper capitulation is imminent.
* **Target:** The first major area of liquidity/resistance to target on a bounce is the **5500-5600** zone, where the previous cluster of Seller Control (light red) candles initiated the last leg down.

News & Analyst Targets

As a stock research analyst, I have reviewed the latest market data, corporate filings, and industry trends for **Hero MotoCorp Ltd. (HEROMOTOCO)**. Here is the latest research and intelligence briefing as of May 1, 2026.

1) Latest News for HEROMOTOCO (Recent & This Week)

* **Expansion into South America:** This week, Hero MotoCorp announced a strategic entry into Ecuador. The company partnered with local distributor Quilmotors to drive sales, assembly, and after-sales operations. The company is rolling out an initial portfolio of eight models-ranging from commuter bikes to the Xpulse 200 4V and Xoom scooters-to capture the growing mobility market in Latin America.
* **Upcoming Q4 Earnings Board Meeting:** Hero MotoCorp has notified the exchanges that its Board of Directors is scheduled to meet on **May 5, 2026**. The board will consider and approve the Audited Standalone and Consolidated Financial Results for Q4 and the financial year ended March 31, 2026.
* **EV Stake Acquisition Completed:** The company recently finalized a INR 210 crore investment in Euler Motors Private Limited, an EV startup. By acquiring 2,68,219 Series E compulsorily convertible preference shares, Hero MotoCorp has increased its holding in the company to 36.67%.

2) Upgrades or Downgrades from Brokerages

* **Recent Consensus Upgrade/Hold:** Over the last three months of early 2026, the broader consensus from Wall Street and market analysts leans toward a **Strong Buy** / **Buy**. According to TipRanks, 3 out of 3 recent Wall Street analyst reports have issued Buy ratings. Trendlyne's consensus as of May 1, 2026, also maintains a "Buy" recommendation.
* **Historical Downgrade (Late 2025/Early 2026 cycle):** Foreign brokerage **Jefferies** previously downgraded Hero MotoCorp from ?Hold' to **?Underperform'**. The downgrade cited concerns over stretched valuations (trading at ~20x FY27 PE) and a sudden drop in market share following the fading of demand surges that had been driven by earlier GST cuts.

3) Other News Directly or Indirectly Impacting HEROMOTOCO

* **Margin Pressures & Calibrated Price Hikes:** The broader auto sector is facing headwinds from inflationary trends in input costs, primarily driven by rising prices of aluminium and precious metals. This volatility impacted Hero MotoCorp's margins by 40-50 basis points. In response, the company has resorted to "calibrated price hikes" (starting with ~INR 300 per vehicle earlier this year) to offset costs without suppressing demand.
* **Strategic Pivot Under New CEO:** Hero MotoCorp is heavily pivoting its strategy to capture high-growth segments where it historically has a smaller footprint. Management recently indicated aggressive upcoming investments to boost market share in **premium motorcycles, scooters, and EVs**.
* **Broader Industry Demand:** The two-wheeler sector is generally observing high-single to double-digit growth. However, management has cautioned that growth may face moderation in the second half of FY27 due to the high base effect.

4) Latest Targets from Analysts Community and Brokerages

Below is a consolidated table of the latest price targets from the analyst community for HEROMOTOCO over a 12-month horizon.

Brokerage / Research Platform	Target Price (INR)	Rating / Outlook	Timeframe & Notes
TipRanks Analyst Consensus	INR 6,361.67	Strong Buy	12-Month Average (High of INR 6,400 / Low of INR 6,300)
AlphaSpread Analyst Avg.	INR 6,139.38	<font color='#27ae60'>Bullish</font> / Rise	1-Year Forecast Average
AlphaSpread (High Estimate)	INR 7,875.00	<font color='#27ae60'>Bullish</font> / Rise	1-Year Bull-case Forecast
Trendlyne Consensus	INR 5,975.18	Buy	Current Consensus Target (May 2026)
Jefferies	INR 4,950.00	Underperform	12-Month Target (Factoring lower volumes/valuations)

Disclaimer: Stock prices and targets are subject to market risks. This research summary is for informational purposes only and does not constitute direct financial advice.

Stock Detailed Analysis Report

HEROMOTOCO.NS

Current Price: ₹5099.00

Generated: 2026-05-01 09:56

HEROMOTOCO.NS - 3 Year Daily Price Chart

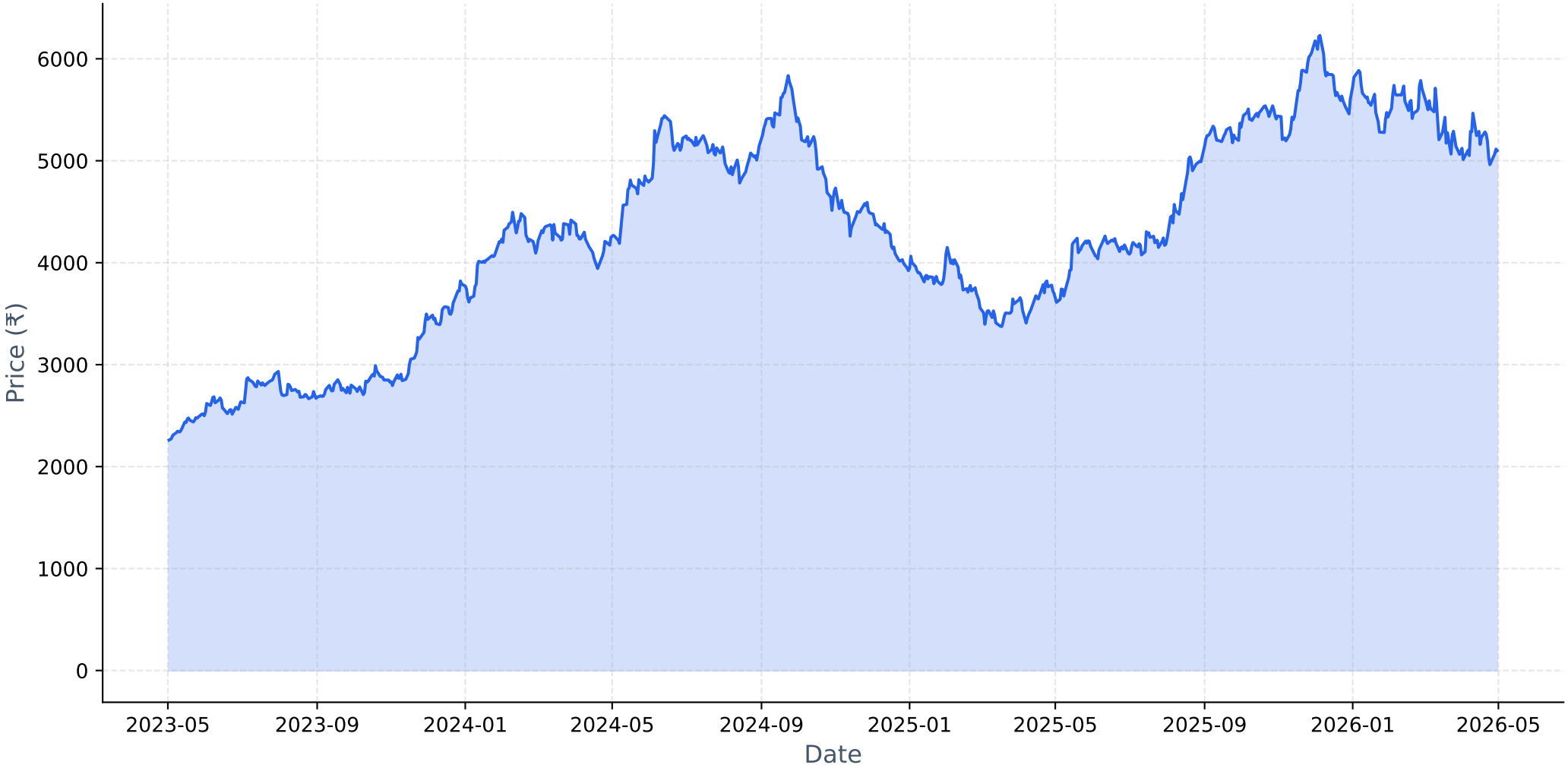

Long-term Fundamental Analysis (4 Years)

Metric	Is Growing?	Accelerating?	1Y Growth	3Y CAGR
Revenue	Yes	No	8.28%	12.00%
Net Income	Yes	No	16.92%	23.63%
ROE	Yes	No	8.65%	17.04%
EPS	Yes	No	16.87%	23.60%

Short-term Fundamental Analysis (6 Quarters)

Metric	Is Growing?	Recent QoQ	Avg QoQ
Revenue	Yes	2.20%	5.65%
Net Income	Yes	-3.16%	6.32%
EPS	No	-3.13%	-7.43%

HEROMOTOCO.NS - Relative Strength Analysis

═══ OVERVIEW ═══:	
Benchmark Index:	^CNXAUTO
Sector:	Auto
Classification:	**Neutral**
RS Score:	49.7/100
:	
═══ RS RATIOS ═══:	
1M RS:	**0.932 [Neutral]**
3M RS:	**0.999 [Neutral]**
6M RS:	**0.986 [Neutral]**
1Y RS:	**1.128 [Leader]**
:	
═══ TURNAROUND ANALYSIS ═══:	
Turnaround Status:	**Not Detected**
:	
SIGNAL CRITERIA::	
✗ **Emerging RS:**	**Not accelerating**
✓ **Medium-term Lagging:**	6M=0.986 (≤1.0)
✓ **Performance Improving:**	3M (-3.4%) > 6M (-7.0%)

Relative Strength Analysis: HEROMOTOCO.NS vs ^CNXAUTO
Classification: Neutral

Price Performance Comparison (Normalized)

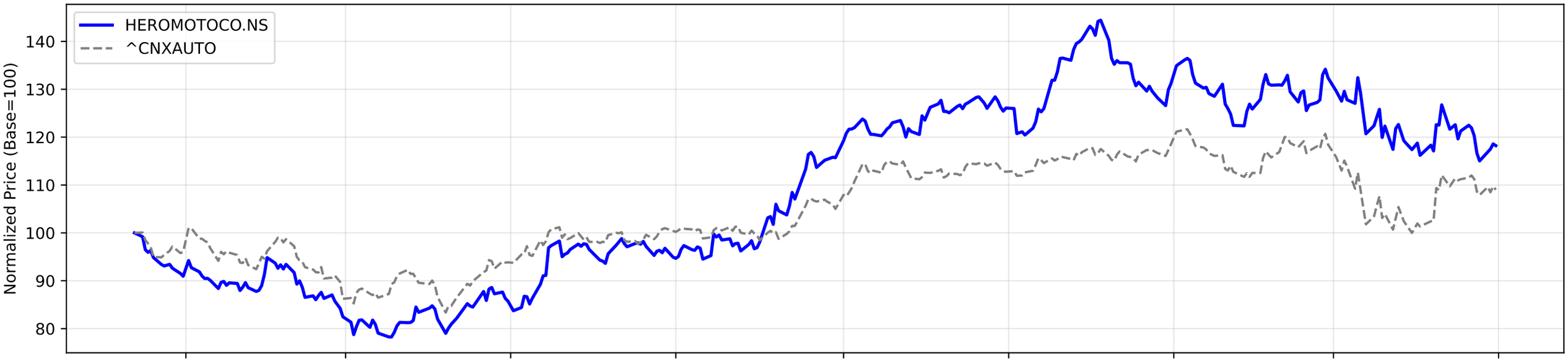

RS Ratio Trends (Multiple Timeframes)

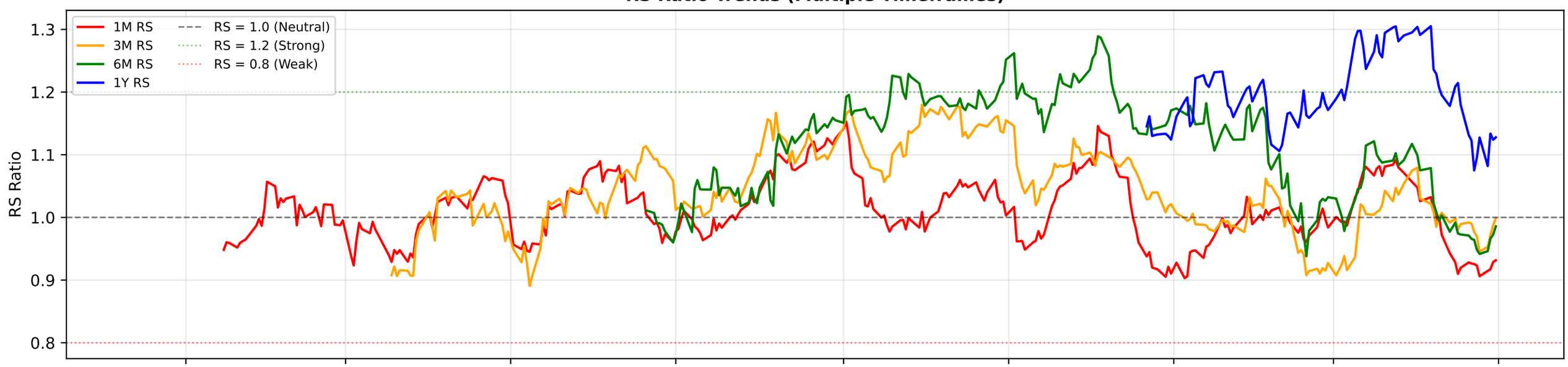

RS Composite Score Timeline

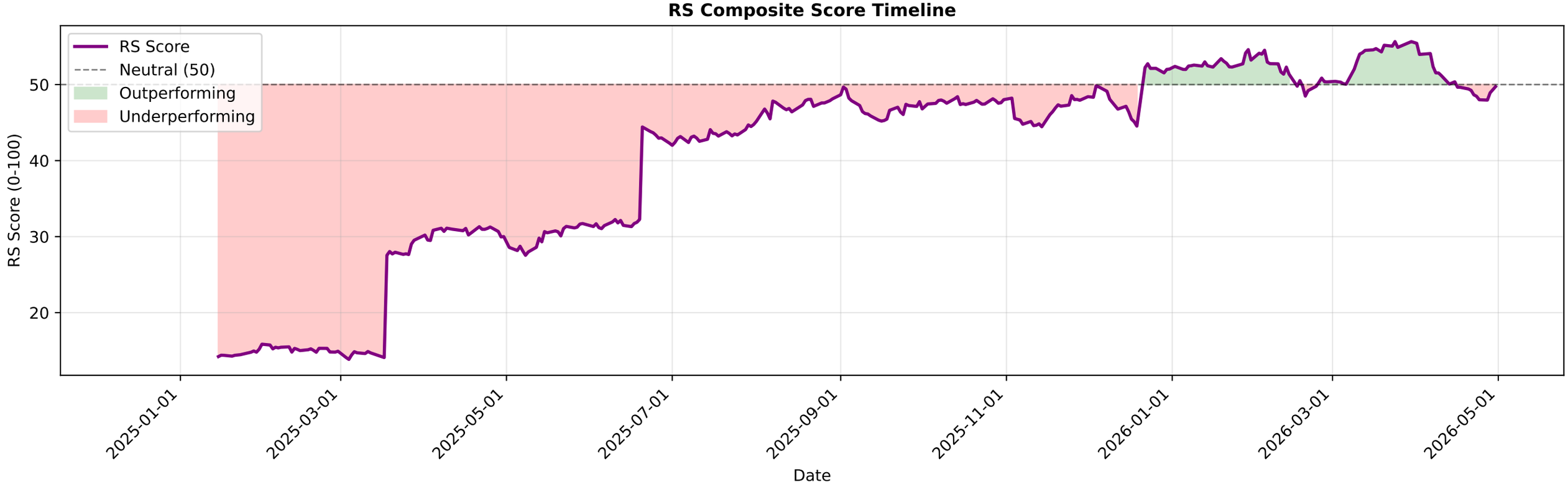

HEROMOTOCO.NS - EMA Crossover Summary

EMA 20:	5166.04
EMA 50:	5291.33
EMA 200:	5212.72
Trend Status:	**Short-term Downtrend**
Golden Cross Date:	2025-07-17 00:00:00+05:30
Golden Cross Price:	4293.72

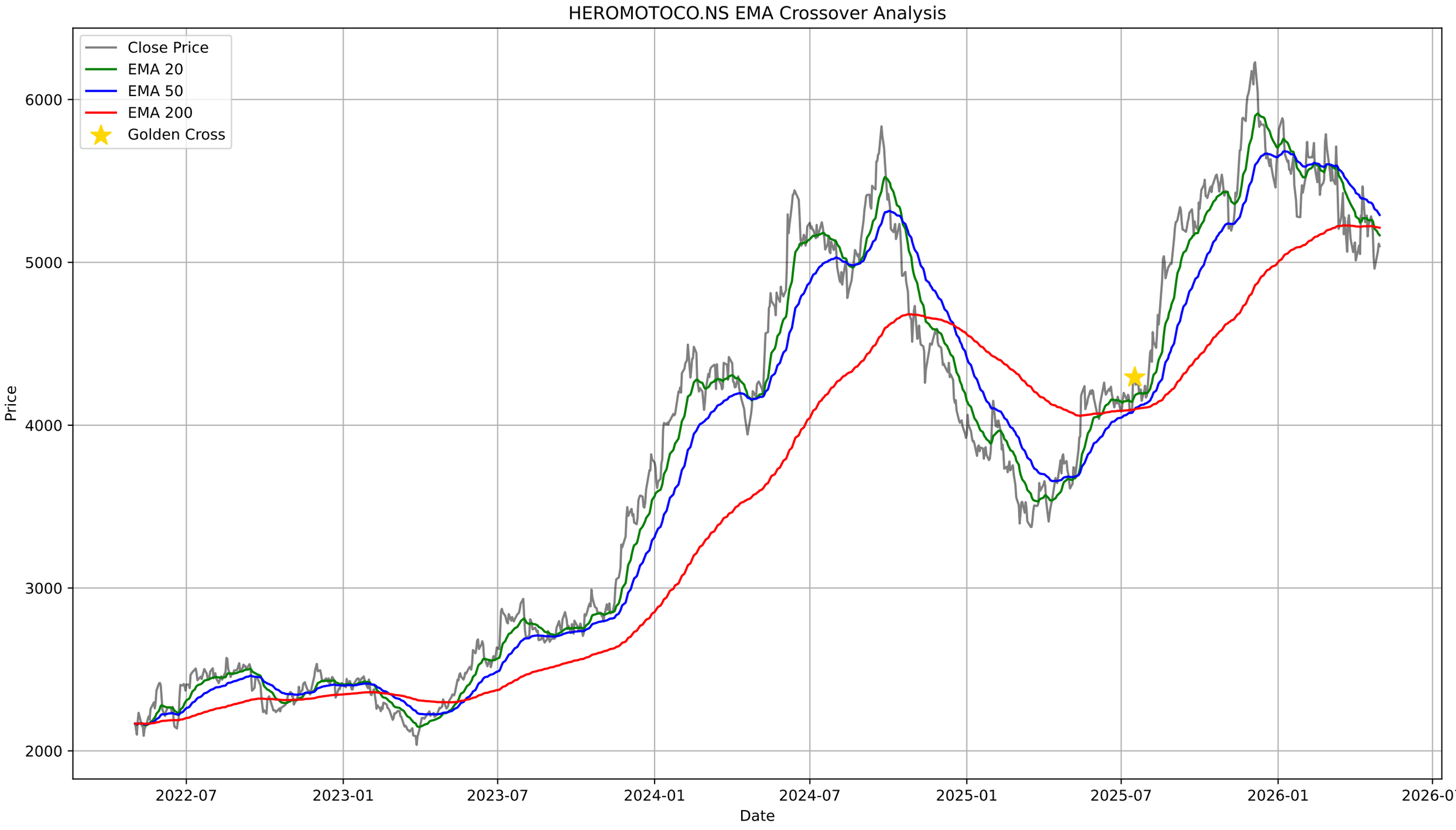
HEROMOTOCO.NS EMA Crossover Analysis
Close Price
EMA 20
EMA 50
EMA 200
Golden Cross
Price
6000
5000
4000
3000
2000
2022-07
2023-01
2023-07
2024-01
2024-07
2025-01
2025-07
2026-01
2026-07
Date

HEROMOTOCO.NS - Bollinger Bands Summary

Current Price:	5099.00
Upper Band:	5417.03
Middle Band (SMA 20):	5164.95
Lower Band:	4912.87
%B:	0.3692
Band Width:	0.0976
Status:	Lower Half
Signal:	None

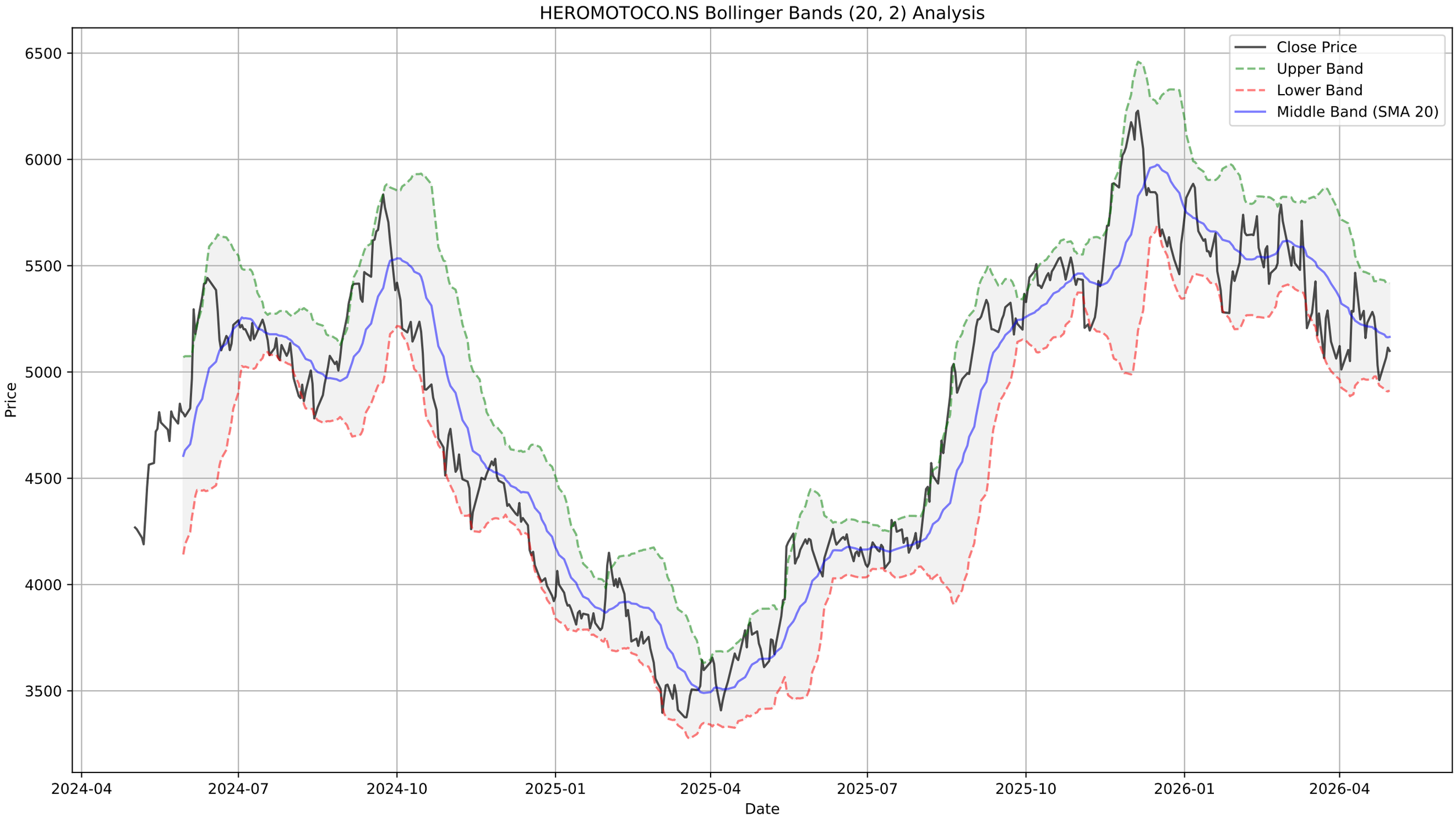
HEROMOTOCO.NS Bollinger Bands (20, 2) Analysis
Close Price
Upper Band
Lower Band
Middle Band (SMA 20)
Price
6500
6000
5500
5000
4500
4000
3500
2024-04
2024-07
2024-10
2025-01
2025-04
2025-07
2025-10
2026-01
2026-04
Date

HEROMOTOCO.NS - Supertrend Summary

Status:	**DOWNTREND (Sell)**
Supertrend Value:	5488.96
Signal Identified On:	2026-03-13

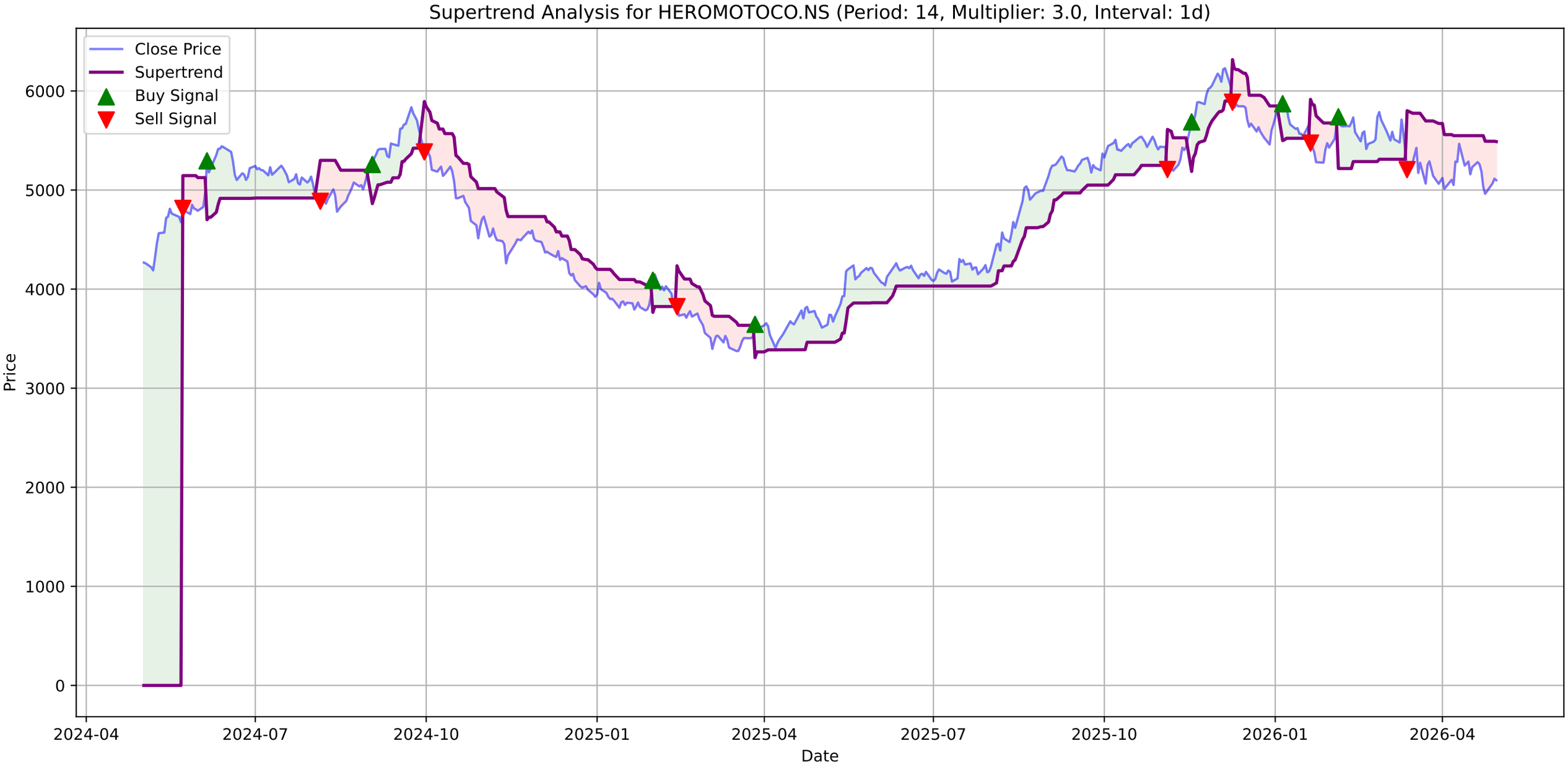
Supertrend Analysis for HEROMOTOCO.NS (Period: 14, Multiplier: 3.0, Interval: 1d)
Close Price
Supertrend
Buy Signal
Sell Signal
Price
Date
0
1000
2000
3000
4000
5000
6000
2024-04
2024-07
2024-10
2025-01
2025-04
2025-07
2025-10
2026-01
2026-04

HEROMOTOCO.NS - MACD Summary

MACD Line:	-67.26
Signal Line:	-64.71
Histogram:	-2.55
Trend:	**Bearish**
Momentum:	**Weakening**
Signal:	None
Divergences Detected:	1
└ **Bullish Divergence:**	Date: 2026-04-24 00:00:00+05:30, Price: 4961.50

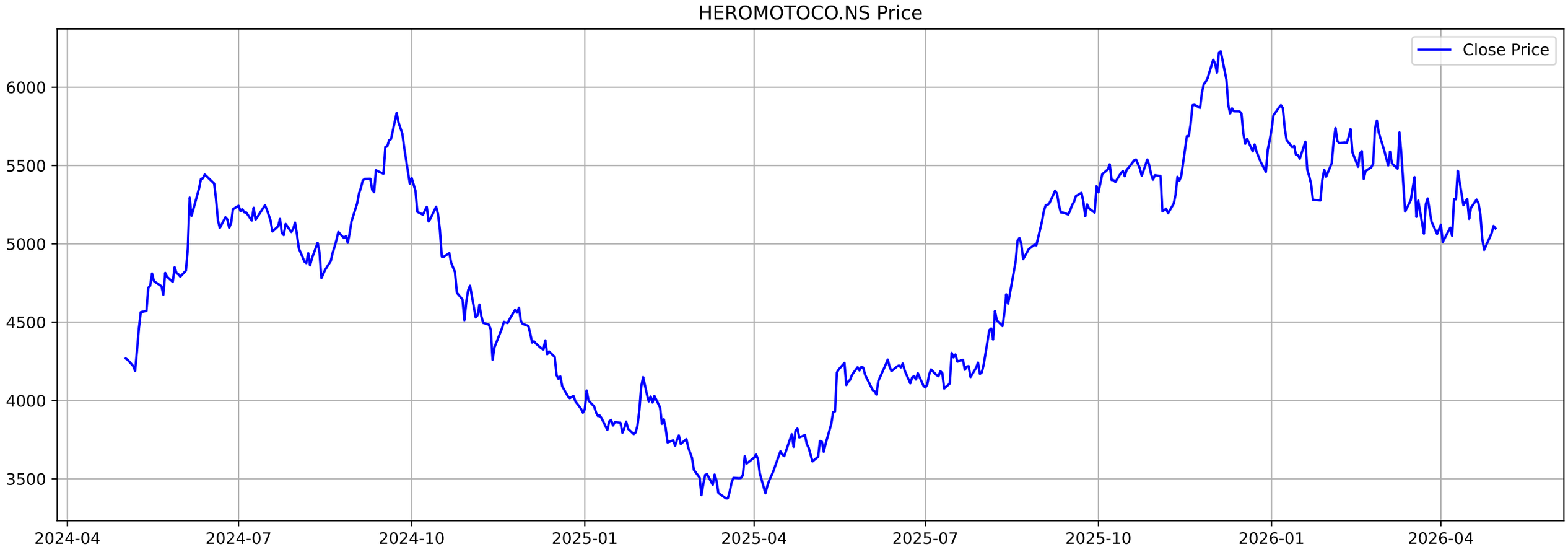
HEROMOTOCO.NS Price
Close Price
6000
5500
5000
4500
4000
3500
2024-04
2024-07
2024-10
2025-01
2025-04
2025-07
2025-10
2026-01
2026-04

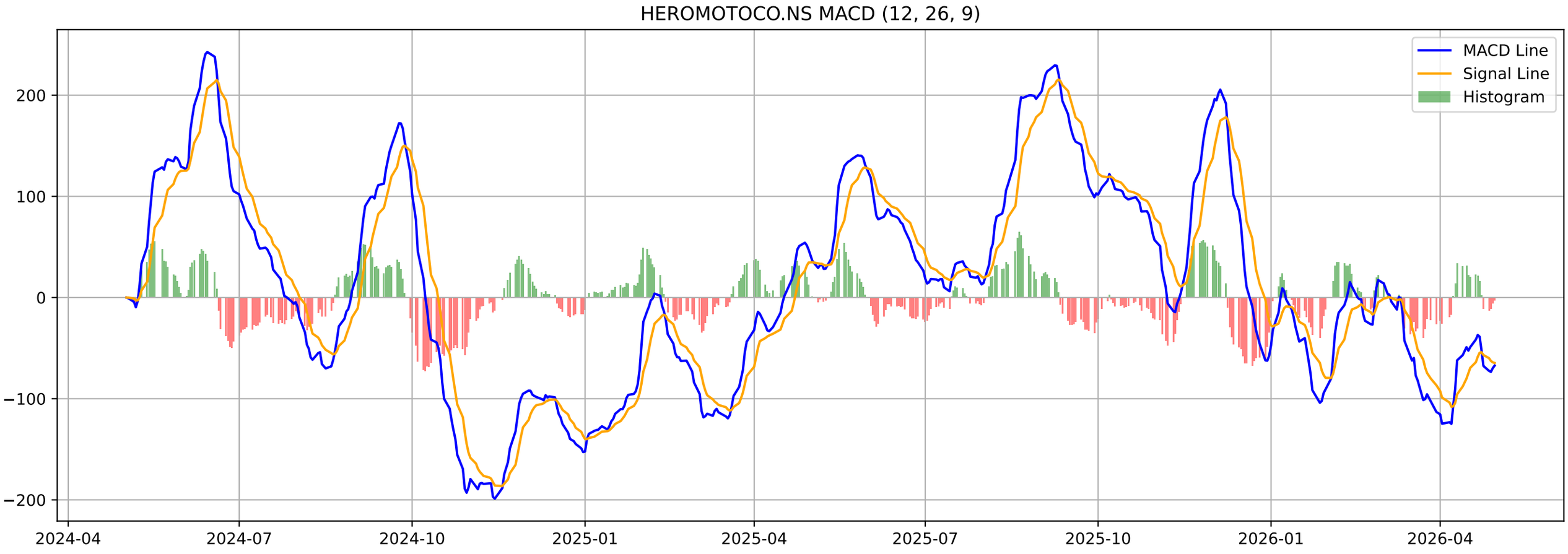
HEROMOTOCO.NS MACD (12, 26, 9)
MACD Line
Signal Line
Histogram
200
100
0
−100
−200
2024-04
2024-07
2024-10
2025-01
2025-04
2025-07
2025-10
2026-01
2026-04

HEROMOTOCO.NS - Volatility Squeeze Summary

BB Width:	0.0976
ATR:	140.5714
Total Signals:	8
Signal 1:	BB Squeeze at 2026-03-02 00:00:00+05:30 (Price: 5591.50)
Signal 2:	BB Squeeze at 2026-03-04 00:00:00+05:30 (Price: 5500.00)
Signal 3:	BB Squeeze at 2026-03-05 00:00:00+05:30 (Price: 5588.50)
Signal 4:	BB Squeeze at 2026-03-06 00:00:00+05:30 (Price: 5512.50)
Signal 5:	BB Squeeze at 2026-03-09 00:00:00+05:30 (Price: 5480.00)

HEROMOTOCO.NS - Volatility Squeeze Analysis

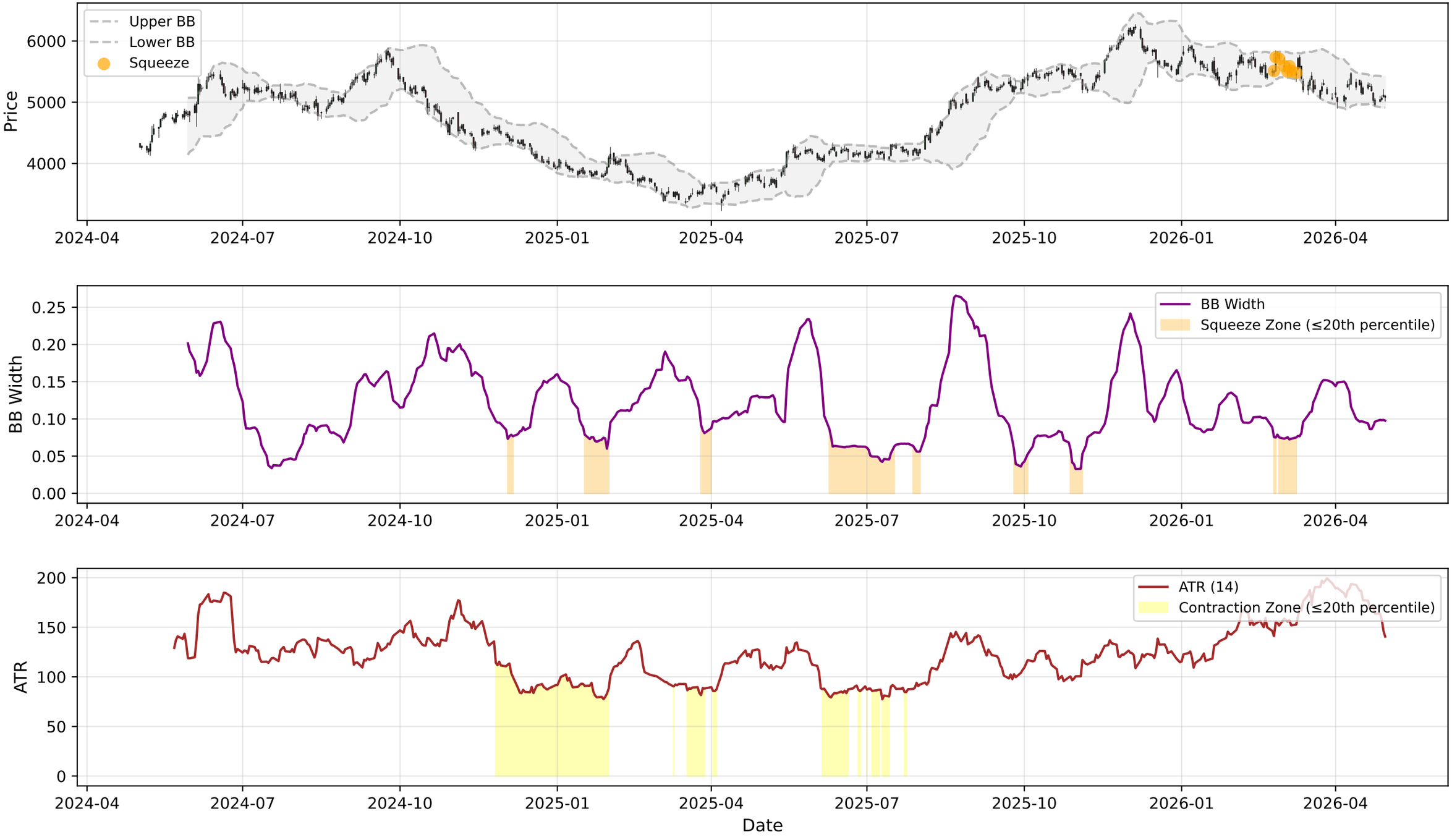

HEROMOTOCO.NS - RSI-Volume Summary

Current RSI:	45.49
Current Volume:	478138
Volume MA 20:	591630
Bullish Divergences:	3
Bearish Divergences:	2
Bullish Div 1:	Date: 2025-03-17 00:00:00+05:30, Price: 3375.28
Bullish Div 2:	Date: 2026-04-24 00:00:00+05:30, Price: 4961.50
Bearish Div 1:	Date: 2024-07-15 00:00:00+05:30, Price: 5246.14
Bearish Div 2:	Date: 2025-10-21 00:00:00+05:30, Price: 5538.55

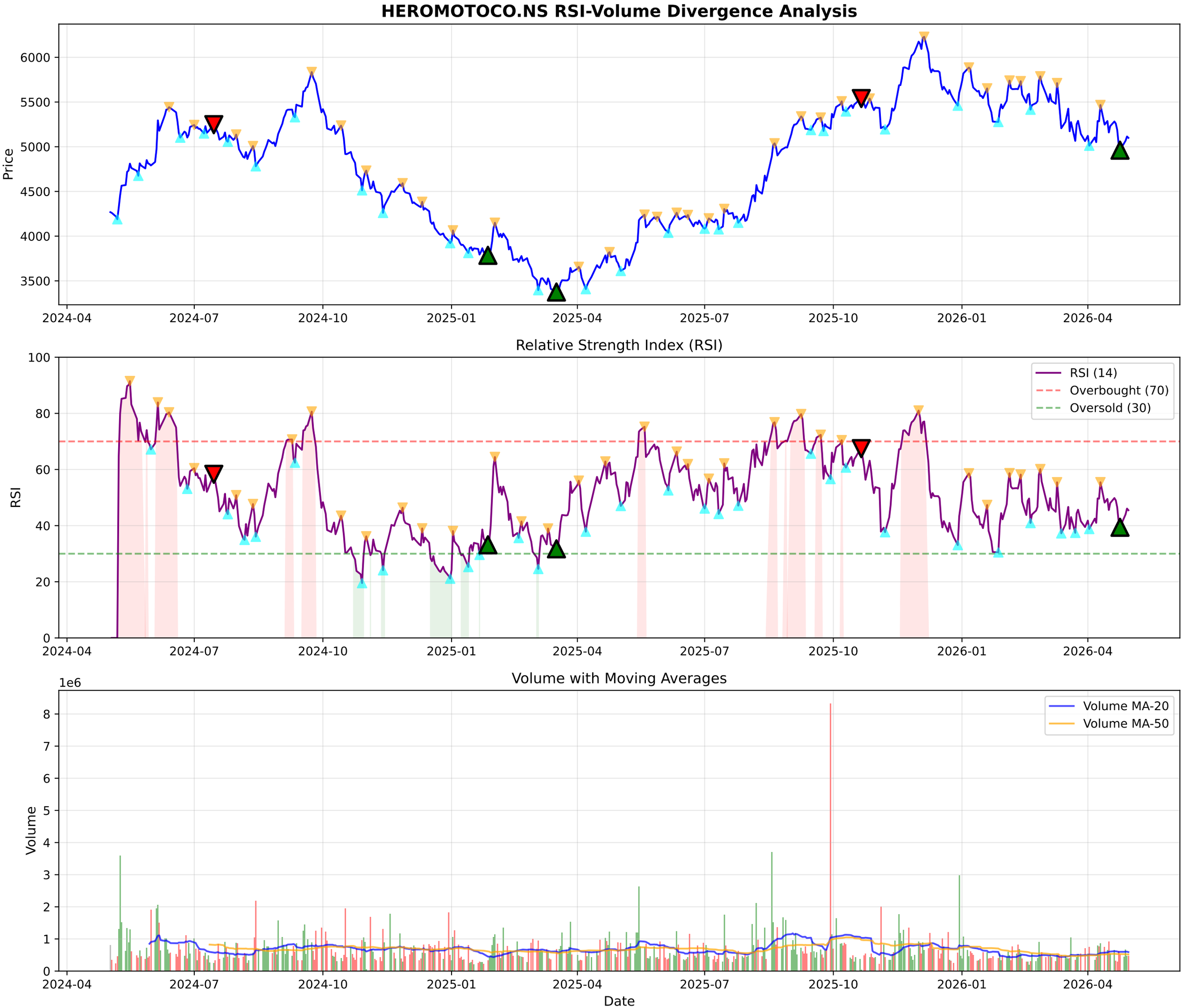
HEROMOTOCO.NS RSI-Volume Divergence Analysis
Price
6000
5500
5000
4500
4000
3500
2024-04
2024-07
2024-10
2025-01
2025-04
2025-07
2025-10
2026-01
2026-04
Relative Strength Index (RSI)
RSI
100
80
60
40
20
0
RSI (14)
Overbought (70)
Oversold (30)
Volume with Moving Averages
1e6
Volume
8
7
6
5
4
3
2
1
0
Volume MA-20
Volume MA-50
Date

HEROMOTOCO.NS - Volume Analysis

═══ VOLUME ANALYSIS ═══:	
Status:	**27 Signals Detected**
:	
2026-02-10 [-]:	Distribution Day
2026-02-26 [+]:	**Buying Exhaustion (Bearish Div)**
2026-02-27 [-]:	Distribution Day
2026-04-09 [-]:	Distribution Day
2026-04-24 [+]:	**Selling Exhaustion (Bullish Div)**

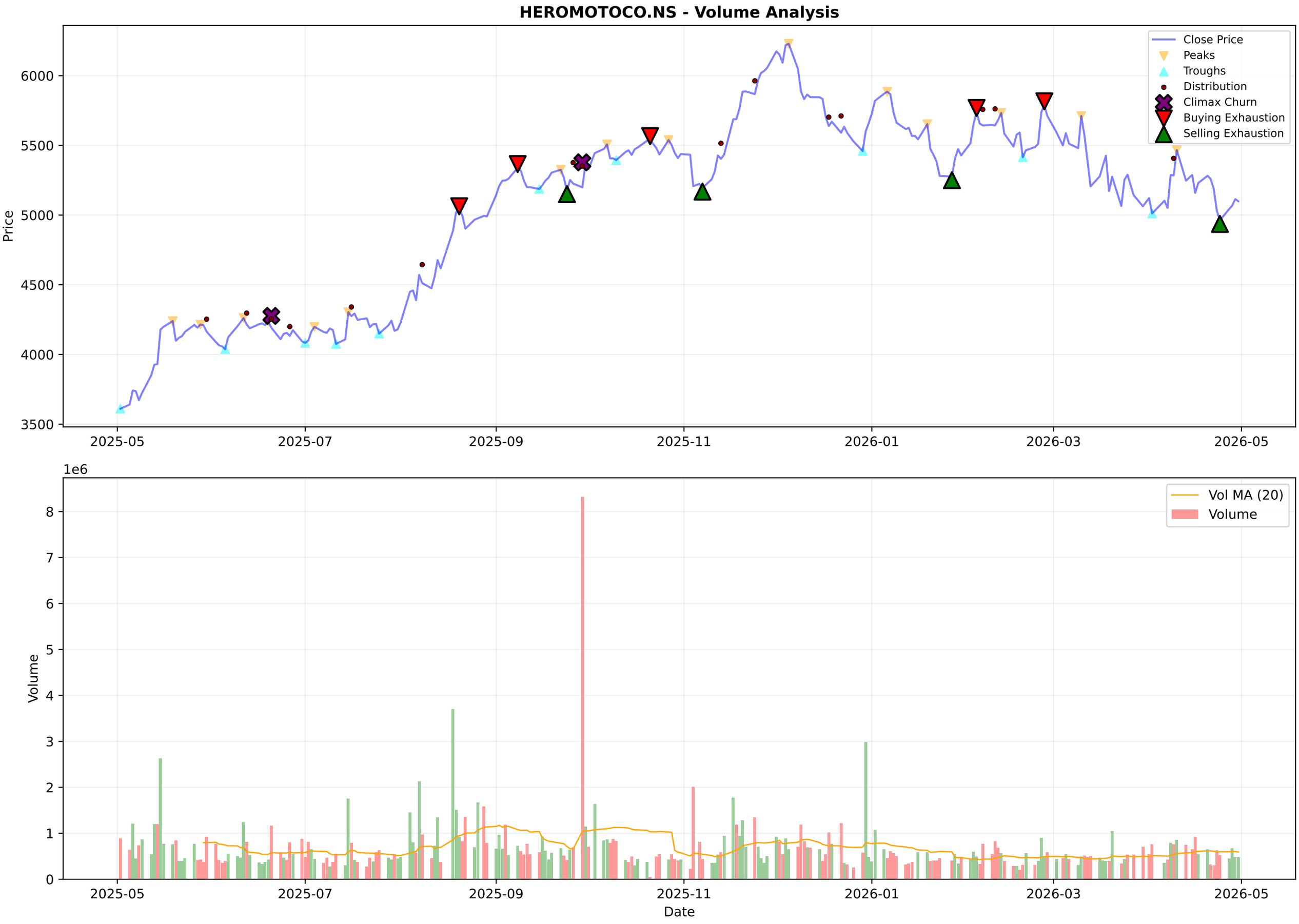
HEROMOTOCO.NS - Volume Analysis
Close Price
Peaks
Troughs
Distribution
Climax Churn
Buying Exhaustion
Selling Exhaustion
Price
6000
5500
5000
4500
4000
3500
2025-05
2025-07
2025-09
2025-11
2026-01
2026-03
2026-05
1e6
Vol MA (20)
Volume
Volume
8
7
6
5
4
3
2
1
0
Date

HEROMOTOCO.NS - Candlestick Classification Summary

═══ CANDLESTICK CLASSIFICATION ═══:	
Latest Classification:	**Buyer Control**
Recent Trend Score (10-day avg):	0.00
:	
Distribution:	
No Control:	117
Seller Control:	67
Buyer Control:	41
Buyer Strong Control:	4

HEROMOTOCO.NS - Candlestick Classification
Seller Strong Control
Seller Control
No Control
Buyer Control
Buyer Strong Control
Price
6250
6000
5750
5500
5250
5000
4750
4500
4250
1e6
Volume
8
6
4
2
0
2025-08-06
2025-09-03
2025-09-29
2025-10-27
2025-11-21
2025-12-17
2026-01-13
2026-02-09
2026-03-06
2026-04-06
Date

Multi-Timeframe Supertrend Analysis

Timeframe	Status	Value	Last Price	Signal Date
1 Week	**DOWNTREND (Sell)**	5812.57	5110.0	2025-12-22
1 Day	**DOWNTREND (Sell)**	5488.96	5099.0	2026-03-13
15 Min	**UPTREND (Buy)**	5037.64	5110.0	2026-04-30

Multi-Timeframe MACD Analysis

Timeframe	Trend	Momentum	Signal
1 Week	**Bearish**	Weakening	No Signal
1 Day	**Bearish**	Weakening	No Signal
15 Min	**Bullish**	Strengthening	No Signal

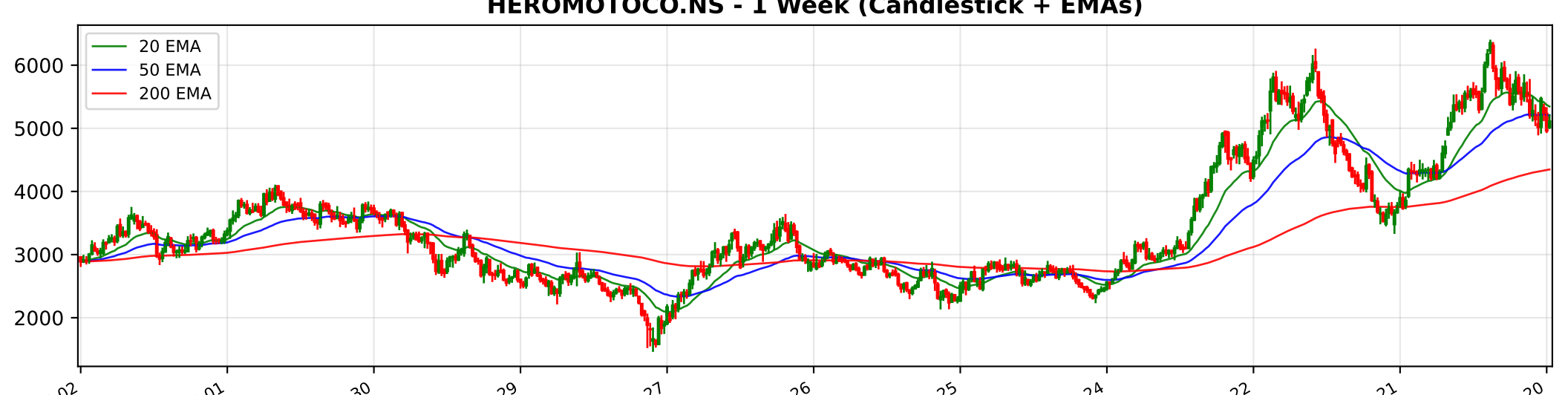
HEROMOTOCO.NS - 1 Week (Candlestick + EMAs)
20 EMA
50 EMA
200 EMA
6000
5000
4000
3000
2000
2016-05-02
2017-05-01
2018-04-30
2019-04-29
2024-04-22
2025-04-21
2026-04-20

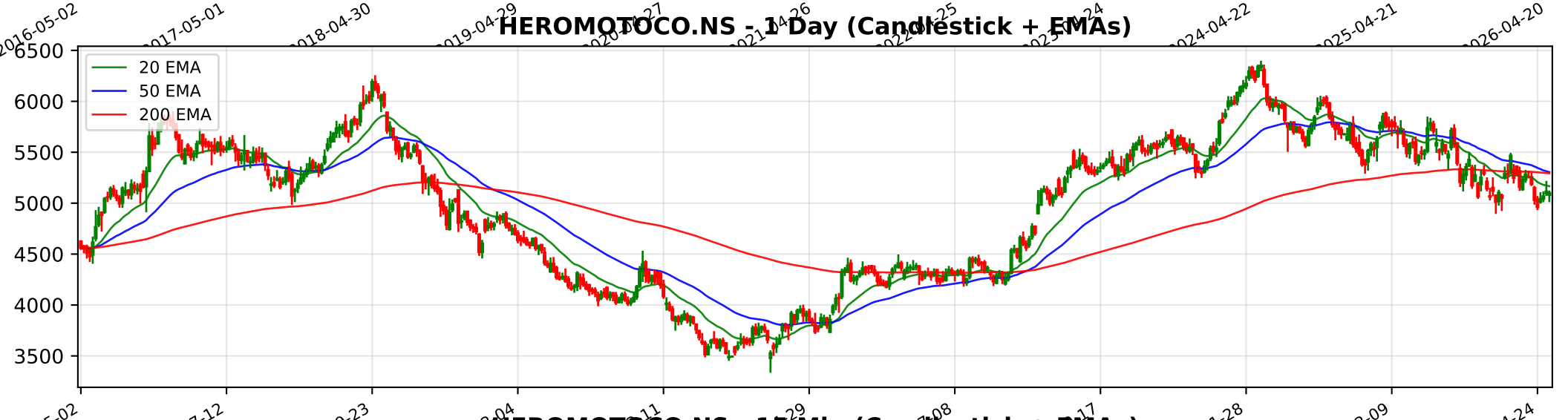
HEROMOTOCO.NS - 1 Day (Candlestick + EMAs)
20 EMA
50 EMA
200 EMA
6500
6000
5500
5000
4500
4000
3500
2024-05-02
2024-07-12
2024-09-23
2024-12-04
2025-11-28
2026-02-09
2026-04-24

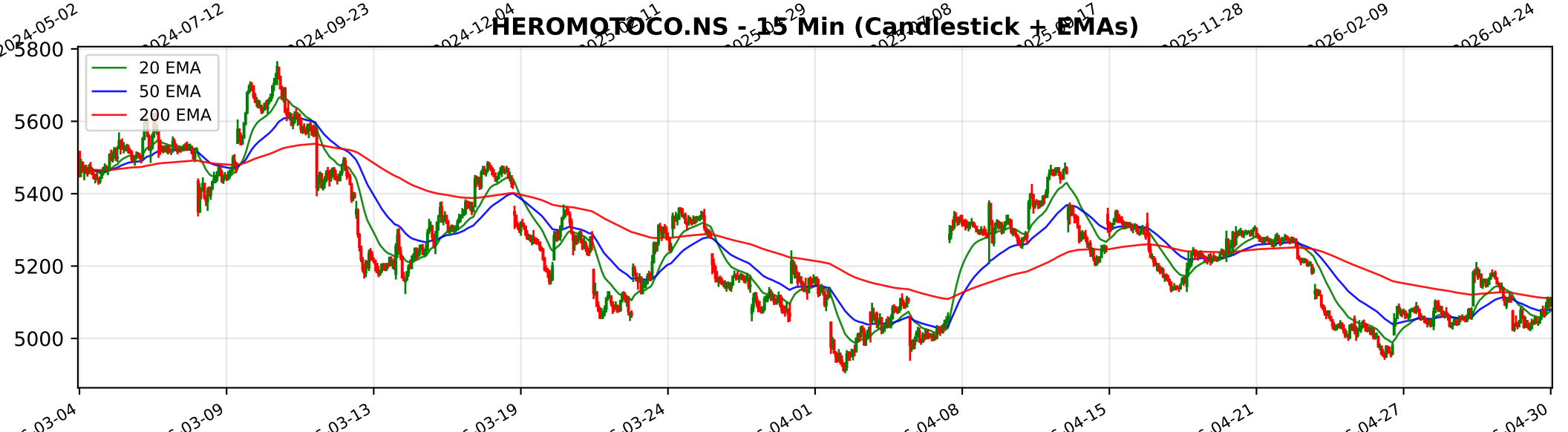
HEROMOTOCO.NS - 15 Min (Candlestick + EMAs)
20 EMA
50 EMA
200 EMA
5800
5600
5400
5200
5000
03-04
03-09
03-13
03-19
03-24
04-01
04-08
04-15
04-21
04-27
04-30

Trendlyne Snapshot - HEROMOTOCO_main

Markets | MarketMind AI | Baskets | Alerts | F&O | MF | Reports | Screeners | Subscribe | Superstars | Portfolio | Watchlist | Insider Trades | Results | More

Search Stock, IPO, MF

MARKETS / SECTOR : AUTOMOBILES & AUTO COMPONENTS / INDUSTRY : 2/3 WHEELERS / HERO MOTOCORP LTD.

Hero MotoCorp Ltd.

NSE: HEROMOTOCO | BSE: 500182

Hero MotoCorp Live Share Price Today, Share Analysis and Chart

Falling Comet

Iran War Impact | Ask MarketMind AI

ABOUT Hero MotoCorp Ltd. is a leading manufacturer of two-wheelers, maintaining a prominent position in both the domestic Indian market and international territories. The company focuses on the design, manufacture, and distribution of motorcycles and scoot... Read More

5099.00 -15.50 (-0.30%)

↑ 36.89% Gain from 52W Low

492.9K NSE+BSE Volume

NSE 30 Apr, 2026 3:31 PM (IST)

Watchlist | Portfolio | Alert | My Notes

Board Meeting The next board meeting for Hero MotoCorp is on 05 May 2026 for the purpose of Audited Results & Final Dividend — See details

Overview | FORECASTER | Buy Sell Zone | F&O | Financials | Charts & Report | News | Reports | Technicals | Shareholding | Deals | Corporate Actions | Alerts | About

Durability score 70.0 / 100 — High Financial Strength

Valuation Score 45.7 / 100 — Mid Valuation

Momentum Score 32.5 / 100 — Technically Bearish

Analyst Price Target 5,975 — 1Yr Price target upside is 17%

Falling Comet These stocks have good quality scores. However, their weak technicals make them more bearish — View Similar — Embed DVM

DVM | Key Metrics | Price Chart | Forecaster | Financials | Technicals | Shareholding | Deals | Documents | Corporate actions | Company Profile

14 S W 7 4 O T 2 — SWOT Analysis

Check Before You Buy

VIEW FULL CHECKLIST

High rank — 12 Positive • 11 Negative — 52.2% Pass in checklist (0 / 45 / 55 / 100)

PE Valuation Check

Right Now: Undervalued 28%

1 Year Forward: Undervalued 25.1%

INSIGHT Hero MotoCorp is undervalued at both current PE and future earnings estimat

Hero MotoCorp Key Metrics

Preset Metrics: Preset Metrics

Trendlyne Snapshot - HEROMOTOCO_forecaster

Markets | MarketMind AI | Baskets | Alerts | F&O | MF | Reports | Screeners | Subscribe | Superstars | Portfolio | Watchlist | Insider Trades | Results | More

Search Stock, IPO, MF

MARKETS / SECTOR : AUTOMOBILES & AUTO COMPONENTS / INDUSTRY : 2/3 WHEELERS / HERO MOTOCORP LTD.

Hero MotoCorp Ltd.

NSE: HEROMOTOCO | BSE: 500182

Falling Comet

Download real time STOCK REPORT

Iran War Impact

5099.00 -15.50 (-0.30%)

↑ 36.89% Gain from 52W Low

492.9K NSE+BSE Volume

NSE 30 Apr, 2026 3:31 PM (IST)

Watchlist | Portfolio | Alert | My Notes

Board Meeting: The next board meeting for Hero MotoCorp is on 05 May 2026 for the purpose of Audited Results & Final Dividend — See details

Overview | FORECASTER | Buy Sell Zone | F&O | Financials | Charts & Report | News | Reports | Technicals | Shareholding | Deals | Corporate Actions | Alerts | About

Hero MotoCorp - HEROMOTOCO - stock price prediction, stock forecast, target price, analyst ratings from 34 analysts

Hero MotoCorp has a share price target of Rs 5975, revenue growth forecast of 13.2%, and profit growth estimate of 14.1% for FY26, based on top 34 analyst calls.

Hero MotoCorp FORECASTER - Analyst Estimates

FORECASTER DASHBOARD →

SHARE PRICE TARGET FORECAST

12 MONTH ESTIMATE

EPS FORECAST

QUARTER | ANNUAL

CONSENSUS RECOMMENDATION

34 ANALYST Recommendations

BUY

Dec '25	14	7	11	1	5	
Jan '26	14	7	11	1	5	
Feb '26	13	7	11	1	5	
Mar '26	13	7	9	1	5	
Apr '26	13	7	8	1	5	