Strategic Trading Analysis
Step 1: Audit the Data

* **Data Present:** Daily, weekly, and 15-minute price charts; multi-timeframe EMAs (20, 50, 200); Bollinger Bands; Supertrend; MACD and RSI with divergence analysis; volume analysis (distribution/exhaustion days); short and long-term fundamental summaries; relative strength vs. sector benchmark; analyst target snapshots (Trendlyne).
* **Data Missing:** Broader market index context (e.g., Nifty 50 trend), real-time Level 2 order book data, and derivative/Open Interest data.
* **Confidence Level:** **High**. The provided document is highly comprehensive, covering trend alignment, momentum, volatility, relative strength, and structural volume clues across multiple timeframes, which is excellent for a 1-4 month positional horizon.

Step 2: Analyze the Setup

* **Trend & Price Structure:** HINDALCO is in a definitive intermediate-to-long-term uptrend. The price (1038.00) is trading well above its 20, 50, and 200 EMAs (1011, 968, and 857, respectively). The daily and weekly Supertrends are firmly positive.
* **Momentum & Volatility:** While the overall trend is bullish, intermediate momentum is showing signs of fatigue. The Daily MACD momentum is flagged as "Weakening," and the 15-minute Supertrend has shifted to a "<font color='#c0392b'>Downtrend</font> (Sell)." The stock is hovering in the upper half of its Bollinger Bands (Middle band at 1005, Upper at 1108), leaving limited immediate room before hitting technical resistance.
* **Volume & Breadth:** The Relative Strength profile is strong ("Emerging Leader" outperforming ^CNXMETAL). However, the volume analysis explicitly notes recent "Distribution Days" on 2026-03-09 and 2026-04-08, indicating institutional offloading at these higher prices.
* **Fundamental Headwinds:** Trendlyne analyst consensus shows an average target price of 994, which represents a downside risk from current levels, noting the stock is relatively overvalued on a forward PE basis.

Step 3: Formulate the Recommendation

Based on the weakening short-term momentum, recent distribution days, and the fact that the current price is extended far above its optimal risk/reward anchor (EMA 50 / Supertrend), I advise <font color='#c0392b'>NO</font>, do not enter this stock right now. Buying here forces an overly wide stop-loss, compromising your risk profile for a 5%-15% gain.

Here is the conditional plan for a safer, risk-averse entry:

* **Condition to Buy:** Wait for a corrective pullback to the daily 20 EMA / Middle Bollinger Band confluence zone (1005-1015). Enter only if the price prints a bullish reversal candlestick (e.g., hammer, bullish engulfing) on the daily chart in this zone, accompanied by the 15-minute Supertrend flipping back to an "UPTREND (Buy)".
* **Entry Price:** ~1015.00 (Upon confirmed support bounce).
* **<font color='#c0392b'>Stop Loss</font>:** 965.00 (Hard stop placed just below the 50-day EMA at 968.85 and the Daily Supertrend at 986.73, allowing for minor volatility wicks).
* **<font color='#27ae60'>Take Profit</font>:** 1110.00 (Initial target at the Upper Bollinger Band, representing roughly +9% upside) with a secondary trailing target of 1165.00 (+15% upside).

Candlestick Classification Analysis
As a seasoned price action trader, looking at the **Candlestick Classification** charts (Pages 20 & 21) for HINDALCO.NS through the lens of your specific 5-step algorithm reveals a very clear narrative about the battle between buyers and sellers.

Here is my professional interpretation and future price prediction based on the algorithmic visual data.

1. Macro Price Action Context (The Forest)

Before zooming into the daily noise, we must look at the overall classification distribution provided on Page 20:
* **No Control (Gray):** 112 days
* **Buyer Control (Light Green):** 58 days
* **Seller Control (Light Red):** 56 days
* **Buyer Strong Control (Dark Green):** 2 days
* **Seller Strong Control (Dark Red):** 1 day

Interpretation: HINDALCO is in a structurally sound, grinding uptrend. The absolute scarcity of "Seller Strong Control" (-2 points) means that heavy institutional distribution (large red body, close at lows, high volume) is virtually non-existent. Over the last year, sellers have never been able to mount a high-conviction attack. The high number of "No Control" (0 points) days indicates that this stock likes to make a move, then chop sideways to digest the gains before moving again.

2. Micro Price Action & Recent Trend (The Trees)
Zooming into the far right of the chart (April - May timeframe) and checking the summary metrics:
* **Latest Classification:** No Control (0)
* **Recent Trend Score (10-day avg):** 0.10

Interpretation: The stock has recently pushed to new all-time highs (breaking above the INR 1000 level), but the momentum has temporarily stalled.
* Based on your algorithm, the recent cluster of **Gray (No Control)** candles means the daily trading ranges have shrunk relative to the ATR (Step 1), or wicks are appearing on both sides (Step 3), indicating indecision.
* The 10-day average score of just **0.10** perfectly illustrates a market in equilibrium. Buyers are taking a breather after the run-up, and importantly, sellers are *not* stepping in to push the price down.

3. Volume & Conviction Analysis
Looking at the volume sub-chart overlaid with the color-coded bars:
* The explosive moves upward in this chart (e.g., the run from INR 800 to INR 900) were categorized by consecutive **Buyer Control (+1)** candles accompanied by volume spikes. Your algorithm correctly upgraded these days because volume acted as a multiplier (Step 4).
* Currently, during this high-level consolidation (the recent gray candles), the volume is tapering off and returning to average levels. According to your algorithm's Step 4, low/average volume weakens conviction. This is actually a highly bullish characteristic in a pullback/consolidation. It means there is no panic selling; just a lack of immediate buying urgency.

? Future Price Prediction
Based strictly on the algorithmic candlestick classification, **the future price direction is heavily skewed toward <font color='#27ae60'>Bullish</font> Continuation.**

Here is how I expect it to play out:
1. **Immediate Term (Next 1-2 Weeks):** Expect continued sideways chop or a very shallow drift downwards. The string of "No Control" (0) candles implies a cooling-off period. The stock is building a base just below or at its recent highs.
2. **The Trigger (What to watch for):** Because the macro trend is intact and sellers show zero strong conviction (-2 candles are absent), the path of least resistance is up. We are waiting for institutional buyers to re-engage.
3. **The Next Move:** The chart is coiled. The moment you see a **Buyer Control (+1)** or **Buyer Strong Control (+2)** candle print-characterized by a green body >1.0 ATR, closing near the highs, with volume $>1.3x$ average-that will be the algorithm confirming the end of the consolidation. This will spark the next aggressive leg up, likely targeting the INR 1100-INR 1150 zones.

Trader's Verdict: This is not a top; it is a high-level resting phase. Maintain a bullish bias. Use this "No Control" phase to manage risk tightly, and look to buy the breakout the moment a volume-backed "+1" or "+2" signal appears on the daily chart.

News & Analyst Targets

Based on the latest information and market research up to **May 1, 2026**, here is a comprehensive update on Hindalco Industries Ltd. (HINDALCO) regarding news, brokerage ratings, structural impacts, and analyst targets.

1) Latest News for HINDALCO This Week

* **Sector Weakness and Intraday Pressures:** Heading into May 2026, Hindalco's stock faced notable selling pressure. On April 30, the stock saw a sharp intraday decline to around INR 1,031.95 (down over 3% for the session). This was primarily driven by subdued market sentiment and a broader sell-off in the non-ferrous metals sector.
* **Upcoming Q4 FY26 Earnings Date:** Investors are shifting their focus to the company's upcoming Q4 FY26 financial results, which are officially scheduled to be announced on **May 22, 2026**.
* **Foreign Institutional Investors (FII) Selling:** Recent weeks have seen heavy institutional outflows from Indian equities. The stock's recent cooling off has been heavily influenced by FII selling in the broader market, driven by global risk-off sentiments and macro headwinds.

2) Upgrades and Downgrades from Brokerages

Recently, Hindalco has faced a few notable **downgrades** as analysts digest the risks surrounding peak aluminum prices and elevated capital expenditures:

* **InCred Equities (Downgrade):** Downgraded the stock from 'Add' to **'Reduce'**, sharply cutting its target price from INR 785 to **INR 631**. InCred noted that global aluminum prices appear to have peaked. They warned that a potential 20% decline in prices due to rising global scrap supply would weigh heavily on Hindalco's India operations.
* **JPMorgan (Downgrade):** Downgraded the stock from 'Overweight' to **'Neutral'**, with a target price of **INR 810**. JPM stated that the current share price has already priced in high London Metal Exchange (LME) aluminum prices. They also cited concerns over Novelis' increasing net debt and rising project costs.
* **Citi (Downgrade):** Previously downgraded Hindalco to **'Hold'** with a target of **INR 1,000**, adjusting expectations based on market and subsidiary dynamics.

3) Other News Directly or Indirectly Impacting HINDALCO

* **US Reciprocal Tariffs:** In April 2026, a newly announced US reciprocal tariff of 26% on Indian goods generated a macro overhang, triggering a wave of FII selling that compounded Hindalco's recent corrections.
* **Novelis Financial Hit (Oswego Fire):** Hindalco's US subsidiary, Novelis, continues to deal with the fallout from the Oswego plant fire. The incident forced Novelis to report a net loss of $160 million in Q3 FY26 (due to $327 million in pre-tax losses and production disruptions). The cash flow hit to Hindalco for FY26 is estimated to be between $550 million to $1.6 billion. The Oswego hot mill is expected to be restarted by mid-2026.
* **Escalating Capex at Bay Minette:** Novelis has raised its capital expenditure guidance for the upcoming Bay Minette project from $4.1 billion to $5 billion. The company cited labor inflation, tariff impacts, and increased project complexity. Consequently, JPMorgan noted that Novelis expects its net debt-to-EBITDA ratio to surge to 4x over the next few quarters, potentially requiring a $750 million equity infusion from parent Hindalco.
* **Rising US Electricity Costs:** Profit margins at Novelis are also facing pressure from rising electricity costs in the US, which are being driven up largely by massive power demands from expanding AI infrastructure and data centers.
* **Debt Structuring:** To help manage capital requirements, Novelis recently filed a Form 8-K regarding a $225 million municipal bond offering.

4) Latest Targets from Analyst Community and Brokerages

Despite short-term headwinds, views remain mixed, with several brokerages holding optimistic long-term outlooks while others advise caution. Below are the latest target prices for Hindalco in 2026.

Brokerage / Analyst Firm	Rating	Target Price (INR)	Outlook / Key Rationale
HSBC	Buy	INR 1,310	Upbeat on long-term structural demand and operational resilience.
BofA Securities	Buy	INR 1,050	Maintained Buy rating based on steady core aluminum demand.
Citi	Hold	INR 1,000	Downgraded due to valuation stretch and near-term margin headwinds.

Jefferies	Hold	INR 890	Maintained Hold amid adjusted near-term earnings parameters.
JPMorgan	Neutral	INR 810	Downgraded due to peak LME pricing & increased Novelis capex.
InCred Equities	Reduce	INR 631	Downgraded citing peak aluminum prices & elevated balance sheet leverage.

(Note: The current market consensus 12-month target ranges broadly between INR 750 - INR 1,038, reflecting the varying weights analysts are placing on long-term capacity expansion versus immediate margin compressions.)

Stock Detailed Analysis Report

HINDALCO.NS

Current Price: ₹1038.00

Generated: 2026-05-01 09:38

HINDALCO.NS - 3 Year Daily Price Chart

Long-term Fundamental Analysis (4 Years)

Metric	Is Growing?	Accelerating?	1Y Growth	3Y CAGR
Revenue	Yes	Yes	10.34%	6.92%
Net Income	Yes	Yes	57.57%	5.23%
ROE	Yes	Yes	37.75%	9.21%
EPS	Yes	Yes	57.62%	5.29%

Short-term Fundamental Analysis (6 Quarters)

Metric	Is Growing?	Recent QoQ	Avg QoQ
Revenue	Yes	0.70%	3.36%
Net Income	No	-56.78%	-5.28%
EPS	No	-56.77%	-14.24%

HINDALCO.NS - Relative Strength Analysis

═══ OVERVIEW ═══:	
Benchmark Index:	^CNXMETAL
Sector:	Metal
Classification:	**Emerging Leader**
RS Score:	51.3/100
:	
═══ RS RATIOS ═══:	
1M RS:	**1.042 [Leader]**
3M RS:	**0.977 [Neutral]**
6M RS:	**1.004 [Leader]**
1Y RS:	**1.124 [Leader]**
:	
═══ TURNAROUND ANALYSIS ═══:	
Turnaround Status:	**Not Detected**
:	
SIGNAL CRITERIA::	
✓ **Emerging RS:**	1M (1.042) > 3M (0.977)
✗ **Medium-term Lagging:**	**Not lagging**
✗ **Performance Improving:**	**Not improving**

Relative Strength Analysis: HINDALCO.NS vs ^CNXMETAL
Classification: Emerging Leader

Price Performance Comparison (Normalized)

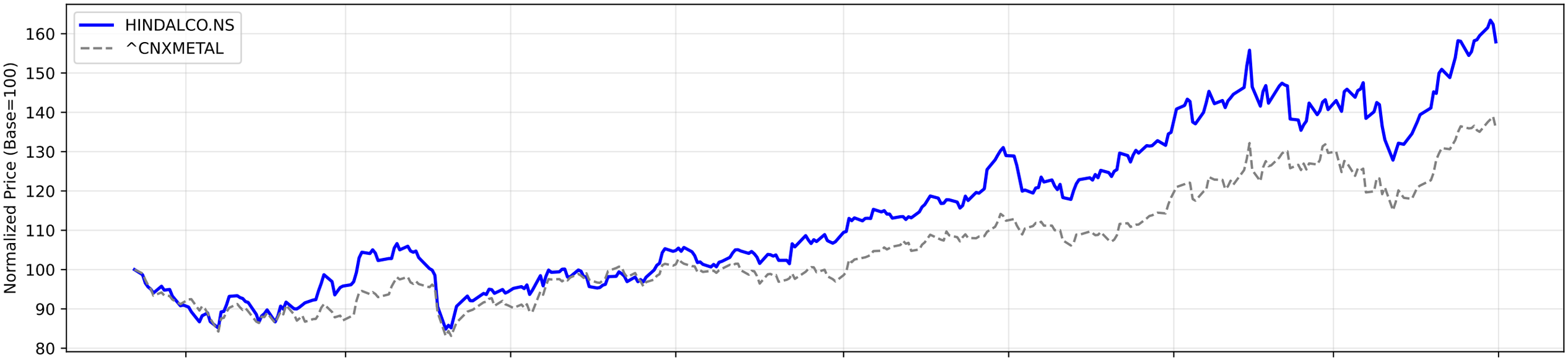

RS Ratio Trends (Multiple Timeframes)

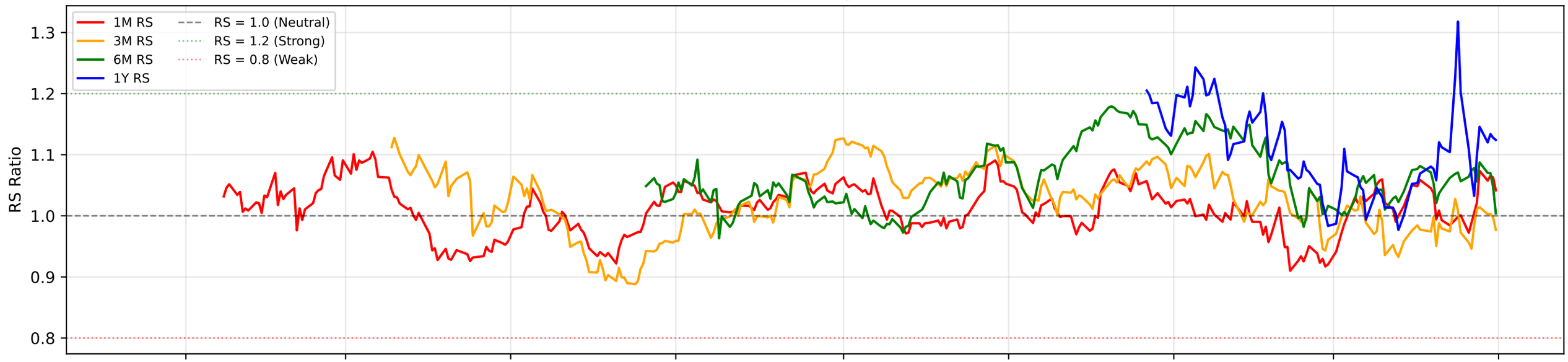

RS Composite Score Timeline

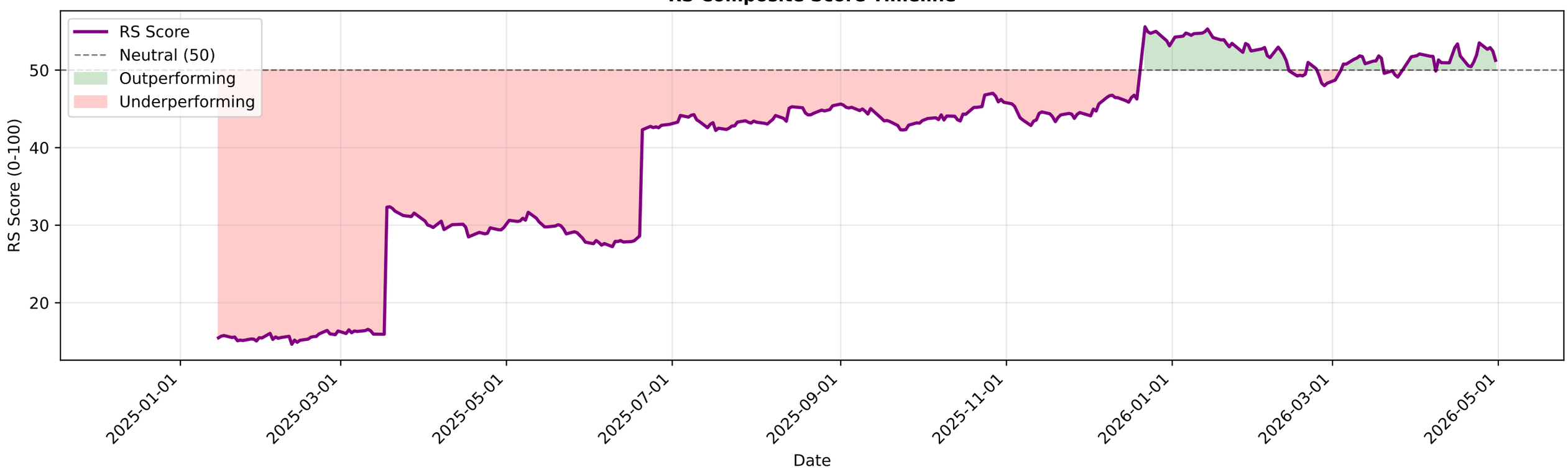

HINDALCO.NS - EMA Crossover Summary

EMA 20:	1011.99
EMA 50:	968.85
EMA 200:	857.98
Trend Status:	**Strong Uptrend**
Golden Cross Date:	2025-05-15 00:00:00+05:30
Golden Cross Price:	656.54

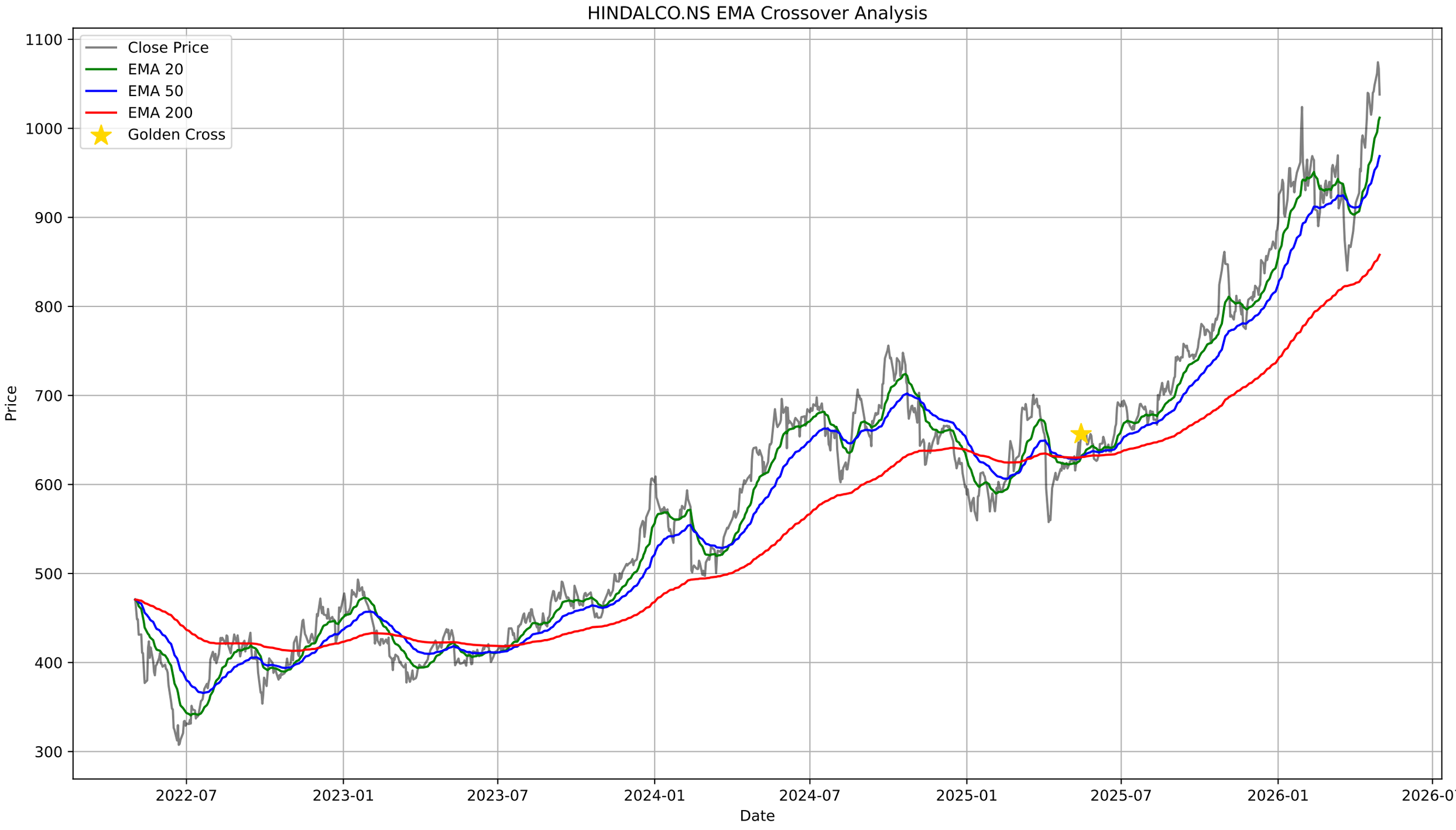
HINDALCO.NS EMA Crossover Analysis
Close Price
EMA 20
EMA 50
EMA 200
Golden Cross
Price
Date
1100
1000
900
800
700
600
500
400
300
2022-07
2023-01
2023-07
2024-01
2024-07
2025-01
2025-07
2026-01
2026-07

HINDALCO.NS - Bollinger Bands Summary

Current Price:	1038.00
Upper Band:	1108.86
Middle Band (SMA 20):	1005.44
Lower Band:	902.02
%B:	0.6574
Band Width:	0.2057
Status:	Upper Half
Signal:	None

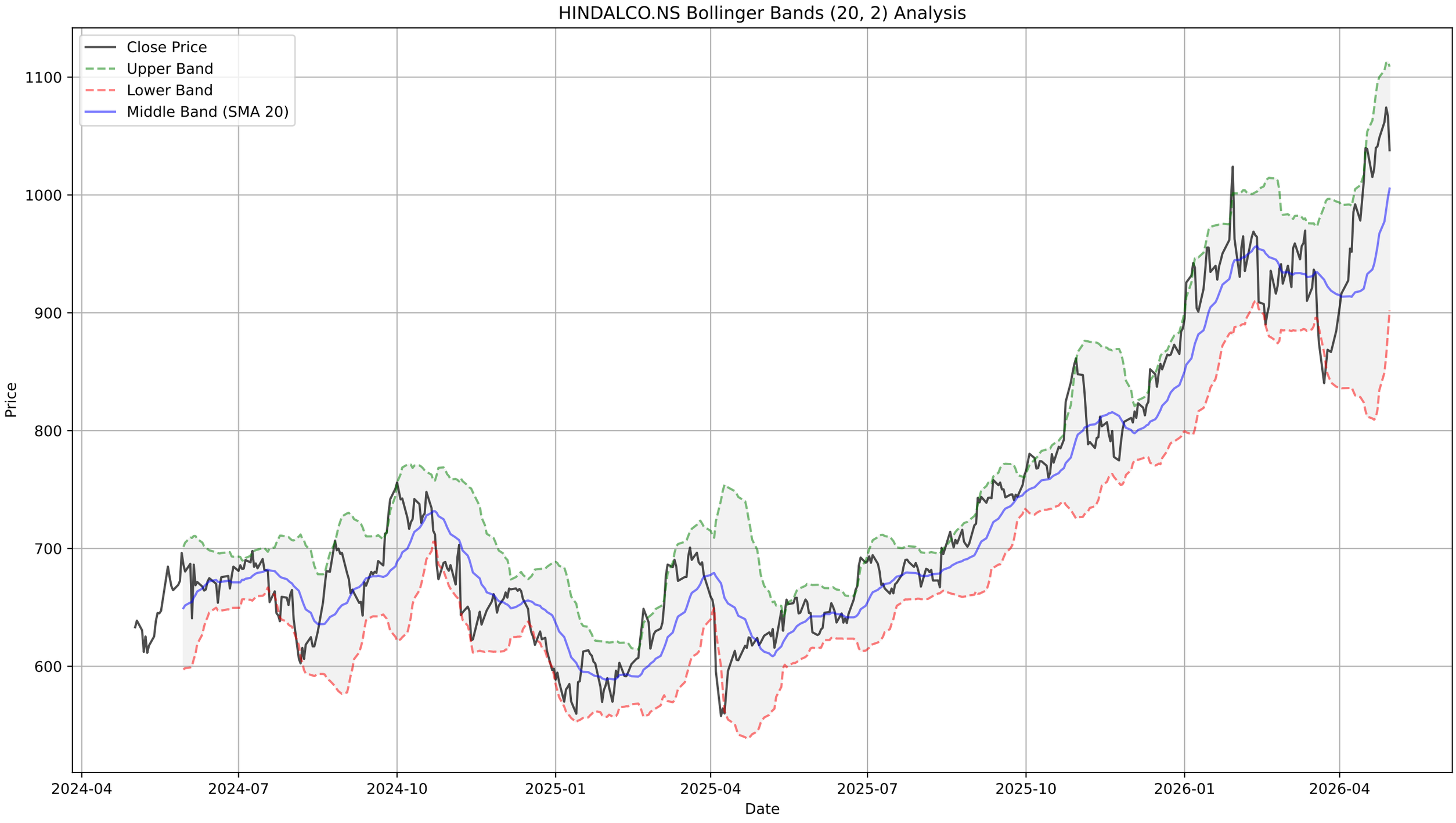
HINDALCO.NS Bollinger Bands (20, 2) Analysis
Close Price
Upper Band
Lower Band
Middle Band (SMA 20)
Price
1100
1000
900
800
700
600
2024-04
2024-07
2024-10
2025-01
2025-04
2025-07
2025-10
2026-01
2026-04
Date

HINDALCO.NS - Supertrend Summary

Status:	**UPTREND (Buy)**
Supertrend Value:	986.73
Signal Identified On:	2026-04-09

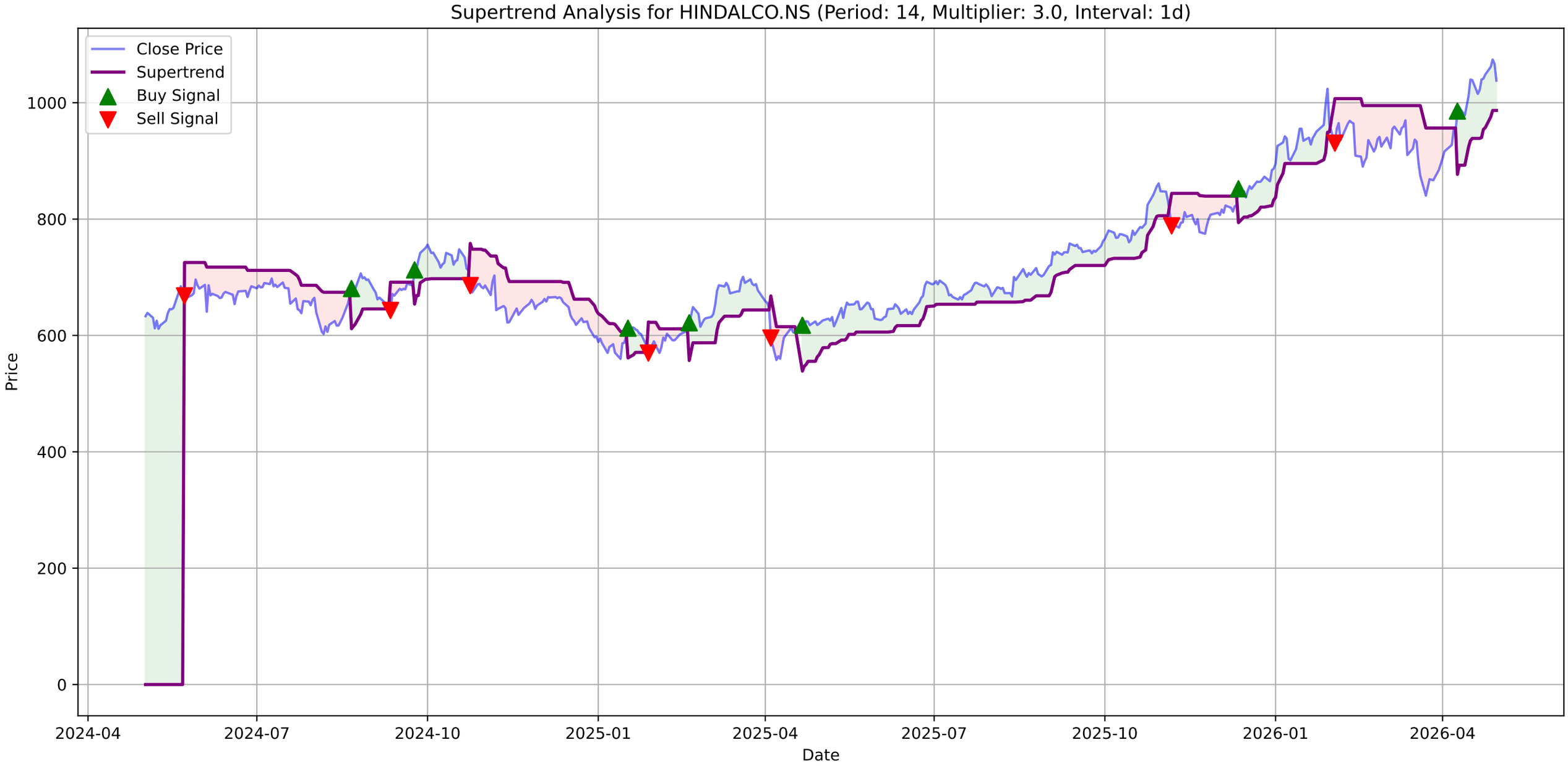
Supertrend Analysis for HINDALCO.NS (Period: 14, Multiplier: 3.0, Interval: 1d)
Close Price
Supertrend
Buy Signal
Sell Signal
Price
Date
0
200
400
600
800
1000
2024-04
2024-07
2024-10
2025-01
2025-04
2025-07
2025-10
2026-01
2026-04

HINDALCO.NS - MACD Summary

MACD Line:	34.62
Signal Line:	31.13
Histogram:	3.48
Trend:	**Bullish**
Momentum:	**Weakening**
Signal:	None

HINDALCO.NS Price
Close Price
1100
1000
900
800
700
600
2024-04
2024-07
2024-10
2025-01
2025-04
2025-07
2025-10
2026-01
2026-04

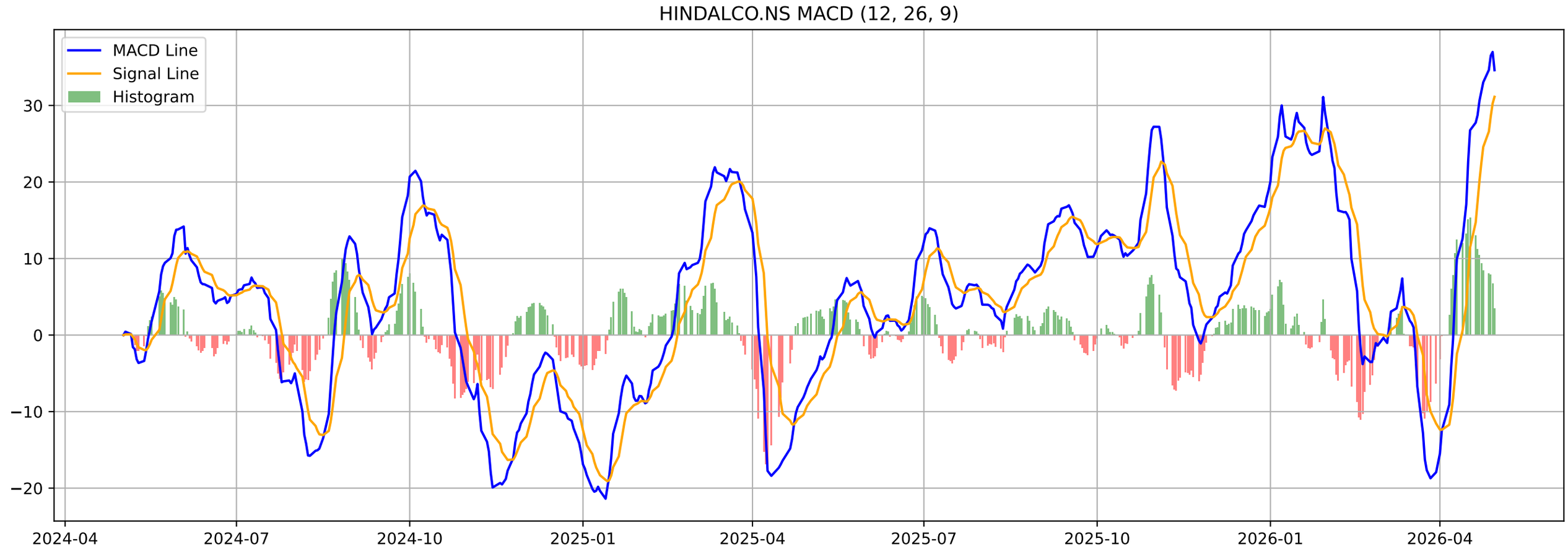
HINDALCO.NS MACD (12, 26, 9)
MACD Line
Signal Line
Histogram
30
20
10
0
−10
−20
2024-04
2024-07
2024-10
2025-01
2025-04
2025-07
2025-10
2026-01
2026-04

HINDALCO.NS - Volatility Squeeze Summary

BB Width:	0.2057
ATR:	26.6214
Total Signals:	0

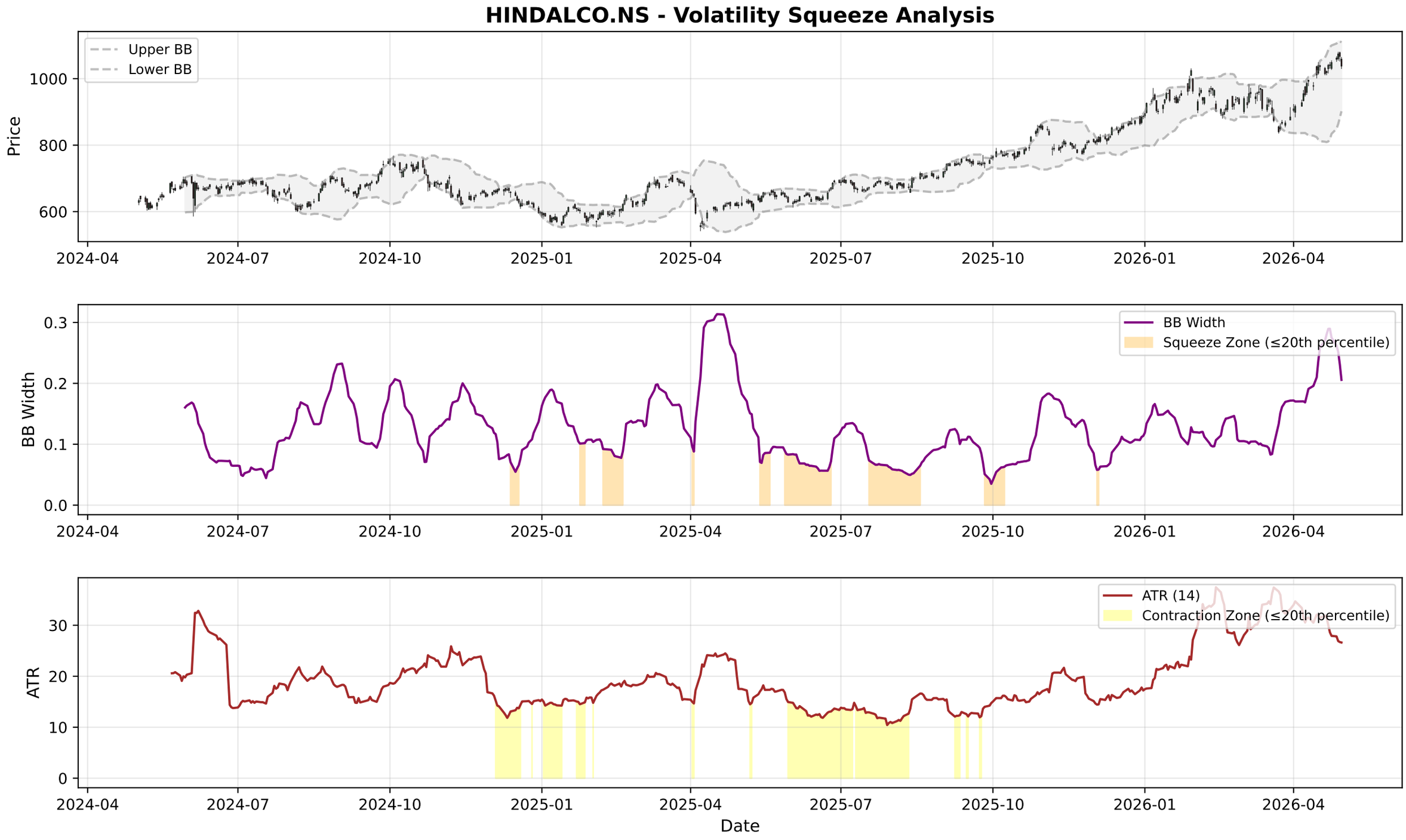
HINDALCO.NS - Volatility Squeeze Analysis
Upper BB
Lower BB
Price
1000
800
600
2024-04
2024-07
2024-10
2025-01
2025-04
2025-07
2025-10
2026-01
2026-04
BB Width
Squeeze Zone (≤20th percentile)
0.3
0.2
0.1
0.0
ATR (14)
Contraction Zone (≤20th percentile)
ATR
30
20
10
0
Date

HINDALCO.NS - RSI-Volume Summary

Current RSI:	60.05
Current Volume:	4392857
Volume MA 20:	6417895
Bullish Divergences:	0
Bearish Divergences:	2
Bearish Div 1:	Date: 2024-07-09 00:00:00+05:30, Price: 697.85
Bearish Div 2:	Date: 2026-01-14 00:00:00+05:30, Price: 955.35

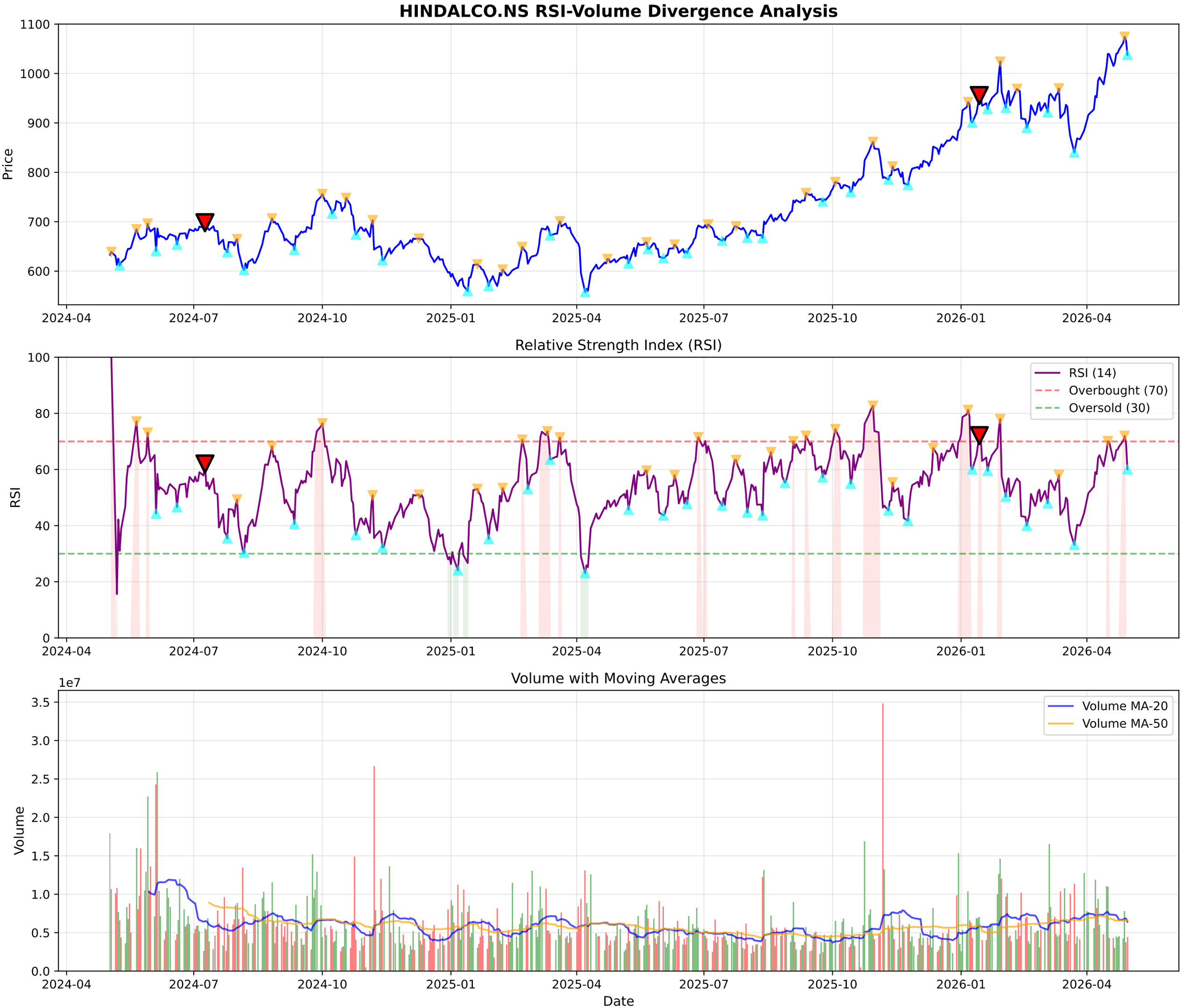
HINDALCO.NS RSI-Volume Divergence Analysis
Price
1100
1000
900
800
700
600
2024-04
2024-07
2024-10
2025-01
2025-04
2025-07
2025-10
2026-01
2026-04
Relative Strength Index (RSI)
RSI
RSI (14)
Overbought (70)
Oversold (30)
100
80
60
40
20
0
Volume with Moving Averages
1e7
Volume
Volume MA-20
Volume MA-50
3.5
3.0
2.5
2.0
1.5
1.0
0.5
0.0
Date

HINDALCO.NS - Volume Analysis

═══ VOLUME ANALYSIS ═══:	
Status:	**27 Signals Detected**
:	
2026-01-07 [-]:	Distribution Day
2026-01-14 [+]:	**Buying Exhaustion (Bearish Div)**
2026-02-17 [+]:	**Selling Exhaustion (Bullish Div)**
2026-03-09 [-]:	Distribution Day
2026-04-08 [-]:	Distribution Day

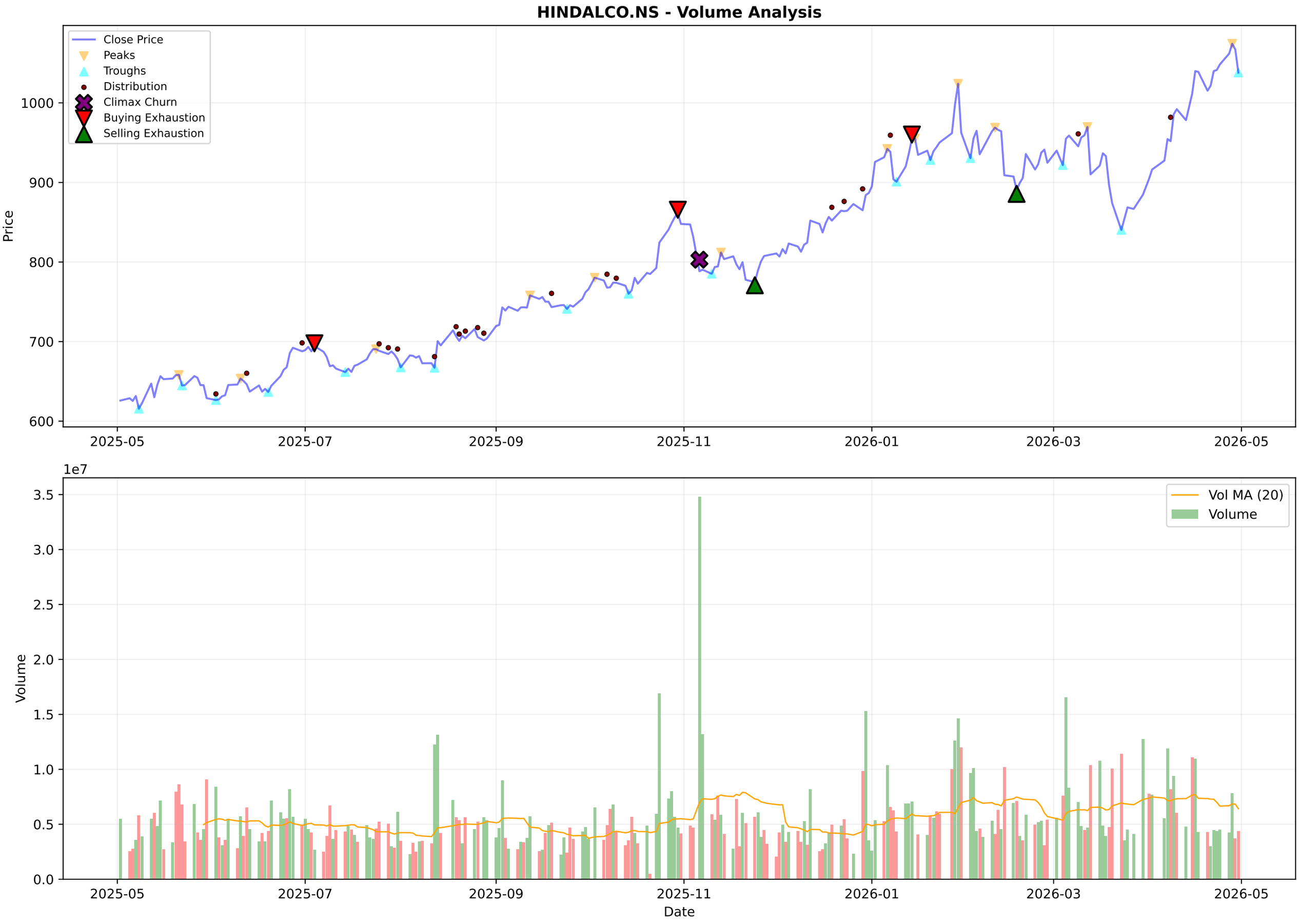
HINDALCO.NS - Volume Analysis
Close Price
Peaks
Troughs
Distribution
Climax Churn
Buying Exhaustion
Selling Exhaustion
Price
1000
900
800
700
600
2025-05
2025-07
2025-09
2025-11
2026-01
2026-03
2026-05
1e7
3.5
3.0
2.5
2.0
1.5
1.0
0.5
0.0
Volume
Vol MA (20)
Volume
Date

HINDALCO.NS - Candlestick Classification Summary

═══ CANDLESTICK CLASSIFICATION ═══:	
Latest Classification:	**No Control**
Recent Trend Score (10-day avg):	0.10
:	
Distribution:	
No Control:	112
Buyer Control:	58
Seller Control:	56
Buyer Strong Control:	2
Seller Strong Control:	1

HINDALCO.NS - Candlestick Classification
Seller Strong Control
Seller Control
No Control
Buyer Control
Buyer Strong Control
Price
1100
1000
900
800
700
1e7
Volume
3
2
1
0
2025-08-06
2025-09-03
2025-09-29
2025-10-27
2025-11-21
2025-12-17
2026-01-13
2026-02-09
2026-03-06
2026-04-06
Date

Multi-Timeframe Supertrend Analysis

Timeframe	Status	Value	Last Price	Signal Date
1 Week	**UPTREND (Buy)**	934.51	1037.0	2025-06-23
1 Day	**UPTREND (Buy)**	986.73	1038.0	2026-04-09
15 Min	**DOWNTREND (Sell)**	1045.82	1037.0	2026-04-30

Multi-Timeframe MACD Analysis

Timeframe	Trend	Momentum	Signal
1 Week	**Bullish**	Strengthening	No Signal
1 Day	**Bullish**	Weakening	No Signal
15 Min	**Bullish**	Weakening	No Signal

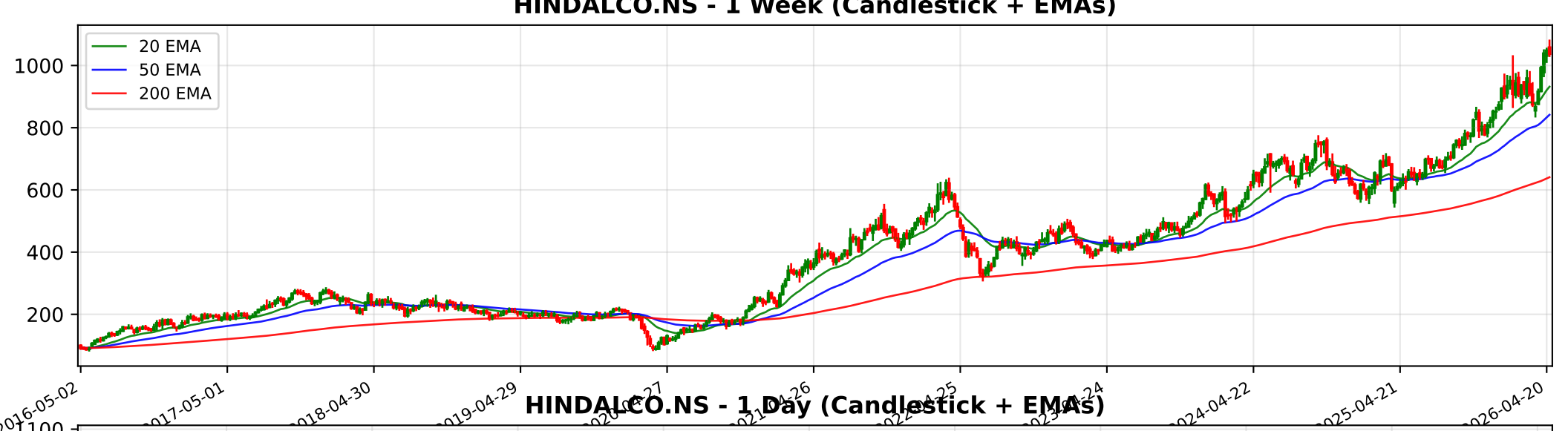
HINDALCO.NS - 1 Week (Candlestick + EMAs)
20 EMA
50 EMA
200 EMA
1000
800
600
400
200
2016-05-02
2017-05-01
2018-04-30
2019-04-29
2024-04-22
2025-04-21
2026-04-20

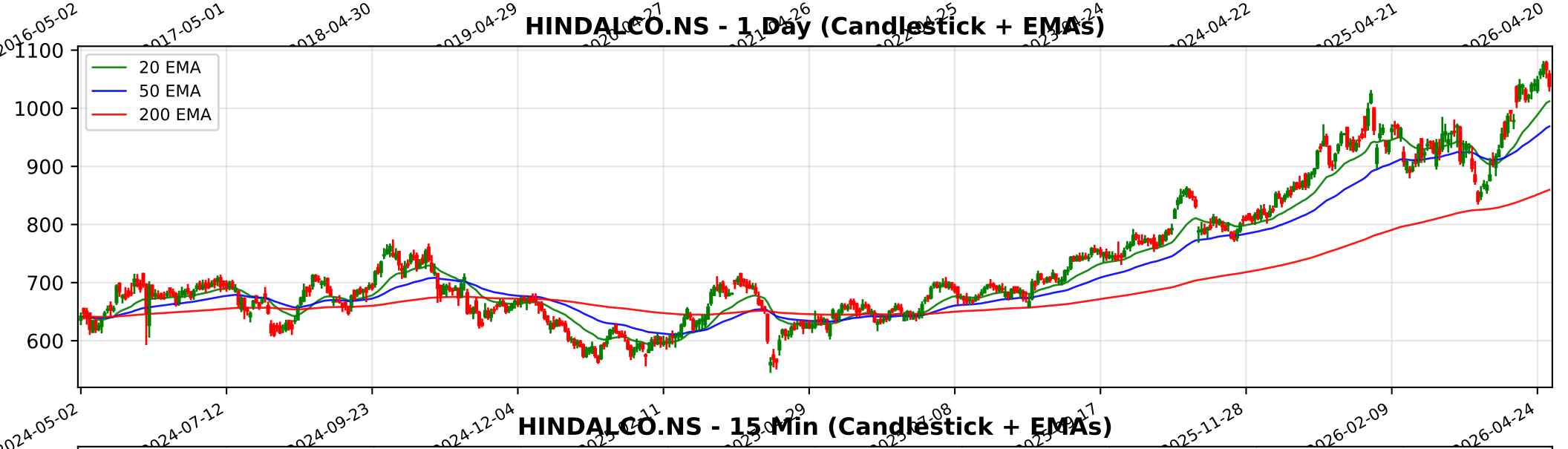
HINDALCO.NS - 1 Day (Candlestick + EMAs)
20 EMA
50 EMA
200 EMA
1100
1000
900
800
700
600
2024-05-02
2024-07-12
2024-09-23
2024-12-04
2025-11-28
2026-02-09
2026-04-24

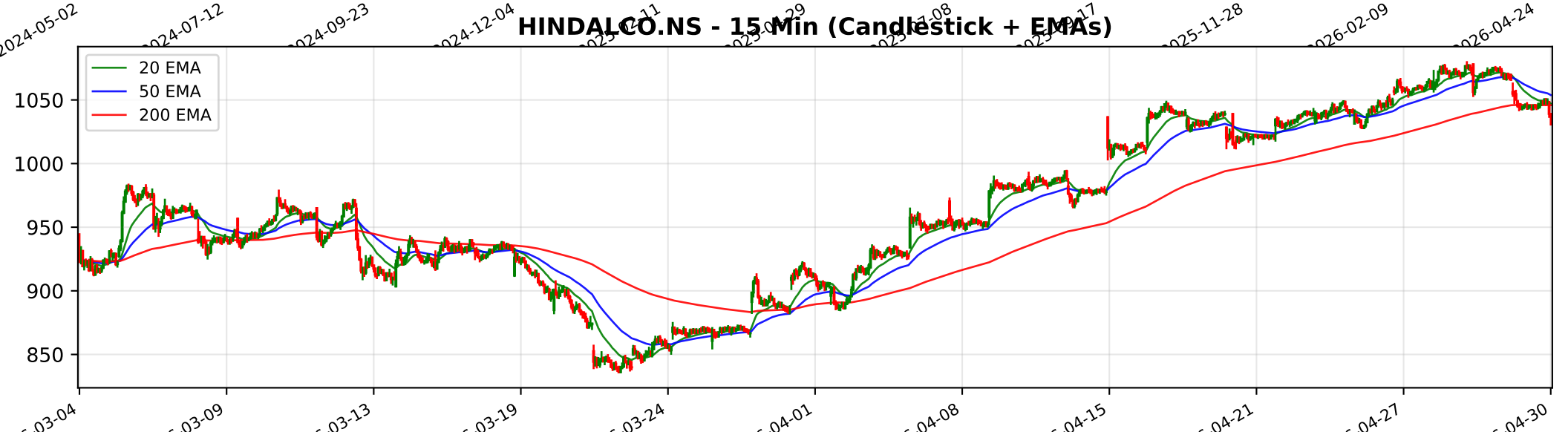
HINDALCO.NS - 15 Min (Candlestick + EMAs)
20 EMA
50 EMA
200 EMA
1050
1000
950
900
850
03-04
03-09
03-13
03-19
03-24
04-01
04-08
04-15
04-21
04-27
04-30

Trendlyne Snapshot - HINDALCO_main

Markets | MarketMind AI | Baskets | Alerts | F&O | MF | Reports | Screeners | Subscribe | Superstars | Portfolio | Watchlist | Insider Trades | Results | More

Search Stock, IPO, MF

MARKETS / SECTOR : METALS & MINING / INDUSTRY : ALUMINIUM AND ALUMINIUM PRODUCTS / HINDALCO INDUSTRIES LTD.

Hindalco Industries Ltd.

NSE: HINDALCO | BSE: 500440

Hindalco Industries Live Share Price Today, Share Analysis and Chart

Strong Performer | In 5 Starfolio Baskets

Iran War Impact | Ask MarketMind AI

ABOUT Hindalco Industries Ltd., a flagship company of the Aditya Birla Group, is a prominent global player in the metals industry. It operates as an integrated producer of aluminium and copper, maintaining a market-leading position through its subsidiary, ... Read More

1038.00 -29.20 (-2.74%)

↑ New 52W High in past week

4.5M NSE+BSE Volume

NSE 30 Apr, 2026 3:31 PM (IST)

Watchlist | Portfolio | Alert | My Notes

Overview | FORECASTER | Buy Sell Zone | F&O | Financials | Charts & Report | News | Reports | Technicals | Shareholding | Deals | Corporate Actions | Alerts (2) | About

Durability score	Valuation Score	Momentum Score
80.0 / 100	56.3 / 100	67.6 / 100
High Financial Strength	Affordable Valuation	Technically Moderately Bullish

Strong Performer These stock companies have strong financials and are affordably priced. They also score high in quality and technic... View Similar | Embed DVM

Analyst Price Target — FORECASTER

994

1Yr Price target downside is -4%

DVM | Key Metrics | Price Chart | Forecaster | Financials | Technicals | Shareholding | Deals | Documents | Corporate actions | Company Profile

22 | 5 | 5 | 1

S W O T

SWOT Analysis

Check Before You Buy

VIEW FULL CHECKLIST

High rank — 16 Positive • 7 Negative

69.6% Pass in checklist

0 | 45 | 55 | 100

PE Valuation Check

Right Now: Overvalued -25.3%

1 Year Forward: Overvalued -22.9%

INSIGHT Hindalco Industries is overvalued at both current PE and future earnings estim

Hindalco Industries Key Metrics

Preset Metrics: Preset Metrics

Trendlyne Snapshot - HINDALCO_forecaster

Markets | MarketMind AI | Baskets | Alerts | F&O | MF | Reports | Screeners | Subscribe | Superstars | Portfolio | Watchlist | Insider Trades | Results | More

Search Stock, IPO, MF

MARKETS / SECTOR : METALS & MINING / INDUSTRY : ALUMINIUM AND ALUMINIUM PRODUCTS / HINDALCO INDUSTRIES LTD.

Hindalco Industries Ltd.

NSE: HINDALCO | BSE: 500440

Strong Performer

In 5 Starfolio Baskets

Download real time STOCK REPORT

Iran War Impact

1038.00 -29.20 (-2.74%)

↑ New 52W High in past week

4.5M NSE+BSE Volume

NSE 30 Apr, 2026 3:31 PM (IST)

Watchlist | Portfolio | Alert | My Notes

Overview | FORECASTER | Buy Sell Zone | F&O | Financials | Charts & Report | News | Reports | Technicals | Shareholding | Deals | Corporate Actions | Alerts (2) | About

Hindalco Industries - HINDALCO - stock price prediction, stock forecast, target price, analyst ratings from 27 analysts

Hindalco Industries has a share price target of Rs 994, revenue growth forecast of 10.5%, and profit growth estimate of -4.1% for FY26, based on top 27 analyst calls.

Hindalco Industries FORECASTER - Analyst Estimates

FORECASTER DASHBOARD →

SHARE PRICE TARGET FORECAST

12 MONTH ESTIMATE

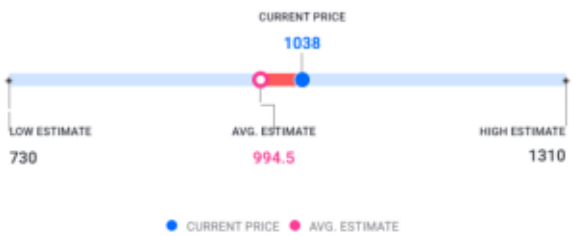

in Rs

EPS FORECAST

QUARTER | ANNUAL

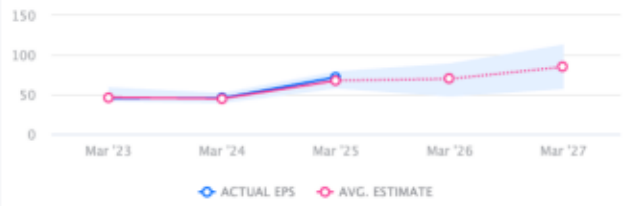

in Rs

CONSENSUS RECOMMENDATION

27 ANALYST Recommendations

BUY