# Strategic Trading Analysis

Here is a comprehensive evaluation of the HINDUNILVR.NS positional trade setup, following a systematic, risk-averse trading approach.

### Step 1: Audit the Data

* **Data Present:**
  * Daily, Weekly, and 15-minute price charts with moving averages (20, 50, 200 EMAs).
  * Momentum and Volatility indicators (RSI, MACD, Bollinger Bands, Volatility Squeeze, Supertrend).
  * Volume analysis (Distribution days) and candlestick classification.
  * Relative Strength analysis vs. FMCG benchmark.
  * Fundamental snapshot (Revenue/EPS growth, Analyst estimates, Valuation metrics).
* **Data Missing:**
  * Broader market context (e.g., Nifty 50 trend correlation).
  * Options chain / Open Interest data to identify institutional support/resistance levels.
  * Detailed institutional holding shifts (FII/DII data).
* **Confidence Level:** High. The provided report is exceptionally thorough, offering a strong confluence of fundamental valuation, multi-timeframe technicals, and quantitative relative strength metrics.

### Step 2: Analyze the Setup

* **Price Structure & Trend:** HINDUNILVR has established a significant base near the INR 2,000 level (which structurally aligns with long-term Weekly 200 EMA support). On the daily chart, a short-term reversal is underway, characterized by a recent "Golden Cross"-style behavior where the 20-day EMA (2242.44) has crossed above the 50-day EMA (2237.97). The Daily and Weekly Supertrends are currently in a confirmed "UPTREND".
* **Momentum & Volume:** While the broader trend is shifting positive, short-term momentum is stalling. The MACD histogram is positive but designated as "Weakening." Furthermore, the candlestick classification currently highlights "Seller Control," and multiple "Distribution Days" were detected in late March/early April.
* **Relative Strength & Confluence:** The RS Turnaround analysis flashes "!! DETECTED !!", indicating that the stock's 1-month Relative Strength is outperforming its 3-month lagging metrics. Fundamentally, the stock is undervalued (PE is 66.2% below 1Yr Forward averages) with strong short-term EPS growth (+15.14% QoQ).
* **The Obstacle:** The price is currently trapped between strong short-term support (the 20/50 EMAs at ~2240) and significant overhead resistance (the 200-day EMA at 2332.05).

### Step 3: Formulate the Recommendation

**Recommendation: NO (Immediate entry is invalid)**

**Reasoning:** As a risk-averse positional trader, buying exactly at INR 2250.90 places the trade directly underneath the major 200-day EMA resistance (2332.05). Coupled with weakening MACD momentum and recent seller-controlled price action, entering now exposes the capital to choppy, sideways consolidation or a secondary base test. Capital preservation dictates we wait for a definitive breakout to confirm institutional participation.

However, this is an excellent, high-probability **potential setup** once resistance is cleared.

**Conditional Trade Plan:**

* **Condition to Buy:** A decisive Daily close above the 200-day EMA (currently at 2332.05) with above-average volume. This will confirm the medium-term trend reversal and clear overhead supply.
* **Entry Price:** ~INR 2,340.00 (Executed the morning following the breakout confirmation).
* **<font color='#c0392b'>Stop Loss</font>:** INR 2,230.00 (A hard close below the 50-day EMA cluster, invalidating the breakout).
* **<font color='#27ae60'>Take Profit</font>:** INR 2,608.00 (This aligns perfectly with prior swing highs from Q3 2025 and the consensus analyst target, offering an ~11.5% return over a 1-4 month horizon).

# Candlestick Classification Analysis
As a seasoned candlestick trader, I will analyze the HINDUNILVR.NS chart using the precise Candlestick Classification algorithm provided, focusing heavily on price action, volume validation, and the psychology of buyers and sellers.

Here is my interpretation of the "Candlestick Classification" chart (Pages 20 & 21) and my prediction for the future price movement.

### **1. Macro Context & The Base Formation**
Looking at the broader chart on Page 21, HINDUNILVR.NS has been in a sustained downtrend for several months. However, around the 2050-2100 price level (March/April 2026), we saw a significant cluster of **"No Control" (Grey, 0)** candles. According to the algorithm, these represent small bodies and long wicks-classic indecision patterns. After a long downtrend, this loss of momentum signifies that sellers were exhausted and a base was forming.

### **2. The <font color='#27ae60'>Bullish</font> Impulse (High Conviction)**
Following the base formation, the chart displays a massive, violent upward impulse from roughly 2100 to 2400.
* **Price Action:** This rally was dominated by **"Buyer Control" (Light Green, +1)** and, crucially, **"Buyer Strong Control" (Dark Green, +2)** candles.
* **Algorithm Application:** To achieve a +2 "Buyer Strong Control", the algorithm dictates that the stock must have formed large bullish bodies (>1.5 ATR), closed near their highs (Step 2), and most importantly, been validated by high volume (>1.3x avg) (Step 4).
* **Interpretation:** The massive green volume spikes corresponding to these dark green candles confirm strong institutional accumulation. Buyers had absolute conviction.

### **3. The Current Phase: The Pullback**
After peaking near 2400, the stock is currently experiencing a retracement, pulling back to the ~2250-2300 level. Let's look closely at the recent candlestick classifications during this drop:
* **Latest Classification:** The summary (Page 20) notes the latest candle is **"Seller Control" (Light Red, -1)**.
* **Absence of Strong Selling:** While price is dropping, we are primarily seeing Light Red (-1) and Grey (0) candles. There is a distinct absence of "Seller Strong Control" (Dark Red, -2) candles.
* **Volume Comparison:** Looking at the volume subplot, the volume during this current red pullback is noticeably lower than the explosive volume seen during the prior green rally.
* **10-Day Trend Score:** The 10-day average score is **0.10**. Even though price has been falling recently, the score remains slightly positive. This mathematically proves that the intensity of the recent bullish candles strongly outweighs the weakness of the current bearish candles.

### **? Future Price Prediction: BULLISH (Upward Reversal)**

**Prediction Rationale:**
The current price action is a textbook **low-volume pullback** following a high-conviction bullish breakout.

1. **Sellers Lack Conviction:** Because the algorithm is classifying the recent down days merely as "Seller Control" (-1) and not "Seller Strong Control" (-2), it tells us that sellers are unable to generate large ATR expansions with high volume. This is indicative of profit-taking by early buyers, not aggressive new short-selling.
2. **Institutional Footprints:** The "Buyer Strong Control" (+2) candles from a few weeks prior act as a magnet and a strong support zone. Institutions who bought with high volume in the 2150-2250 range will likely defend their positions.
3. **Wick Rejections (Step 3):** As the price approaches the 2250 zone, keep an eye out for long lower wicks. According to Step 3 of your algorithm, these wicks will trigger bullish adjustments, signaling that buyers are stepping back in to defend the newly established higher low.

**Trade Expectation:**
While the immediate next day or two might still show minor weakness or "No Control" (indecision) as the pullback exhausts itself, **the broader directional bias is strongly to the upside.** I expect the price to establish a higher low in the

current ~2200-2250 value area, transition back to "Buyer Control" (+1) candles, and launch a new upward wave to retest the 2400 resistance level.

# News & Analyst Targets

As a stock research analyst, here is the latest analysis and news roundup for Hindustan Unilever Limited (Ticker: HINDUNILVR) for the week ending May 1, 2026.

### 1) Latest News for HINDUNILVR This Week

HUL announced its Q4 FY26 earnings on April 30, 2026, delivering several major highlights:

* **Strong Profit and Revenue Beat:** Consolidated net profit rose by 21% year-on-year (YoY) to INR 2,994 crore. Core revenue from operations increased by 8.1% YoY to INR 16,172 crore. The profit was partly boosted by exceptional gains from the divestment of its stake in Nutritionalab/Wellbeing Nutrition.
* **Decadal High Volume Growth:** The company recorded an underlying volume growth (UVG) of 6%-its highest in 15 quarters. Underlying sales growth (USG) stood at 7%, marking an 11-to-12 quarter high.
* **Dividend Declaration:** The Board of Directors recommended a final dividend of INR 22 per share for FY26. Combined with the interim dividend, the total payout for the financial year stands at INR 41 per share.
* **Digital Commerce Surge:** HUL doubled its digital and hyperlocal sales during FY26. E-commerce channels grew by over 25%, and the company introduced a dedicated "quick commerce" team to capture changing consumer demands.
* **Stock Price Reaction:** Despite the strong headline numbers, HUL's stock fell by over 3% to 4% following the results. The street reacted cautiously as management flagged near-term gross margin concerns and announced immediate price hikes.

### 2) Brokerage Upgrades & Downgrades

The analyst community is largely maintaining a cautiously optimistic stance, balancing the recent volume recovery against cost pressures:

* **ICICI Securities** and **Anand Rathi** have recently upgraded/reiterated their **"Buy"** ratings, setting higher target prices (INR 2,800 and INR 2,840 respectively) in anticipation of premiumization efforts, rural demand recovery, and favorable volume trajectory.
* **Motilal Oswal** reiterated a **"Buy"** rating, highlighting that the Q4 show was largely in-line with estimates, choosing to favor "growth over margin" in their thesis.
* **Nomura** maintained a **"Buy"** rating but recently trimmed its target from INR 2,900 to INR 2,600, downgrading FY27/FY28 earnings estimates. They cautioned that delivering double-digit earnings growth might be "touch-and-go" due to limited pricing power.
* **CLSA** previously downgraded the stock to **"Hold"** (target INR 2,400) citing concerns over slowing urban consumption and delayed rural acceleration.
* **Prabhudas Lilladher** maintained an **"Accumulate"** stance but trimmed its target to INR 2,609 as competitive pricing limits aggressive growth visibility.

### 3) Direct and Indirect Impacting News

* **Geopolitical Tensions & Oil Volatility (Direct Impact):** Management explicitly flagged risks stemming from the Iran/Middle East conflict. With crude oil prices hitting multi-year highs (crossing INR 8,500/barrel equivalent), HUL is facing an 8-10% cost inflation in raw materials used for detergents and lotions. In response, HUL has initiated 2-5% price hikes across key portfolios.
* **Currency Depreciation (Indirect Impact):** The Indian Rupee hit a fresh low, breaching INR 95 against the US Dollar this week. This currency weakness increases the imported cost of raw materials (like palm oil and crude derivatives), threatening short-term operating margins.
* **Supportive Domestic Macro Policies (Indirect Impact):** On a positive note, management indicated that government policies, higher reservoir levels, and an increase in Minimum Support Prices (MSP) are expected to buffer rural incomes, offsetting fears of a below-normal monsoon.

### 4) Latest Targets from Analyst Community and Brokerages

Below is a consolidated summary of the latest 12-month analyst target prices and ratings for HINDUNILVR. The consensus target price implies an expected 9% to 23% upside from current levels.

| Brokerage / Analyst | Current Rating | 12-Month Target Price (INR) |
| :--- | :--- | :--- |
| **Motilal Oswal** | Buy | INR 2,850 |
| **Anand Rathi** | Buy | INR 2,840 |
| **ICICI Securities** | Buy | INR 2,800 |
| **UBS** | Buy | INR 2,700 |
| **Prabhudas Lilladher** | Accumulate | INR 2,609 |
| **Nomura** | Buy | INR 2,600 |
| **Morgan Stanley** | Overweight/Buy | INR 2,500 |
| **CLSA** | Hold | INR 2,400 |

*Note: The current average consensus 12-month target price among a broader pool of Wall Street/Dalal Street analysts sits near the INR 2,600 - INR 2,727 mark.*

# Stock Detailed Analysis Report

# HINDUNILVR.NS

Current Price: ₹2250.90

Generated: 2026-05-01 09:45

# HINDUNILVR.NS - 3 Year Daily Price Chart

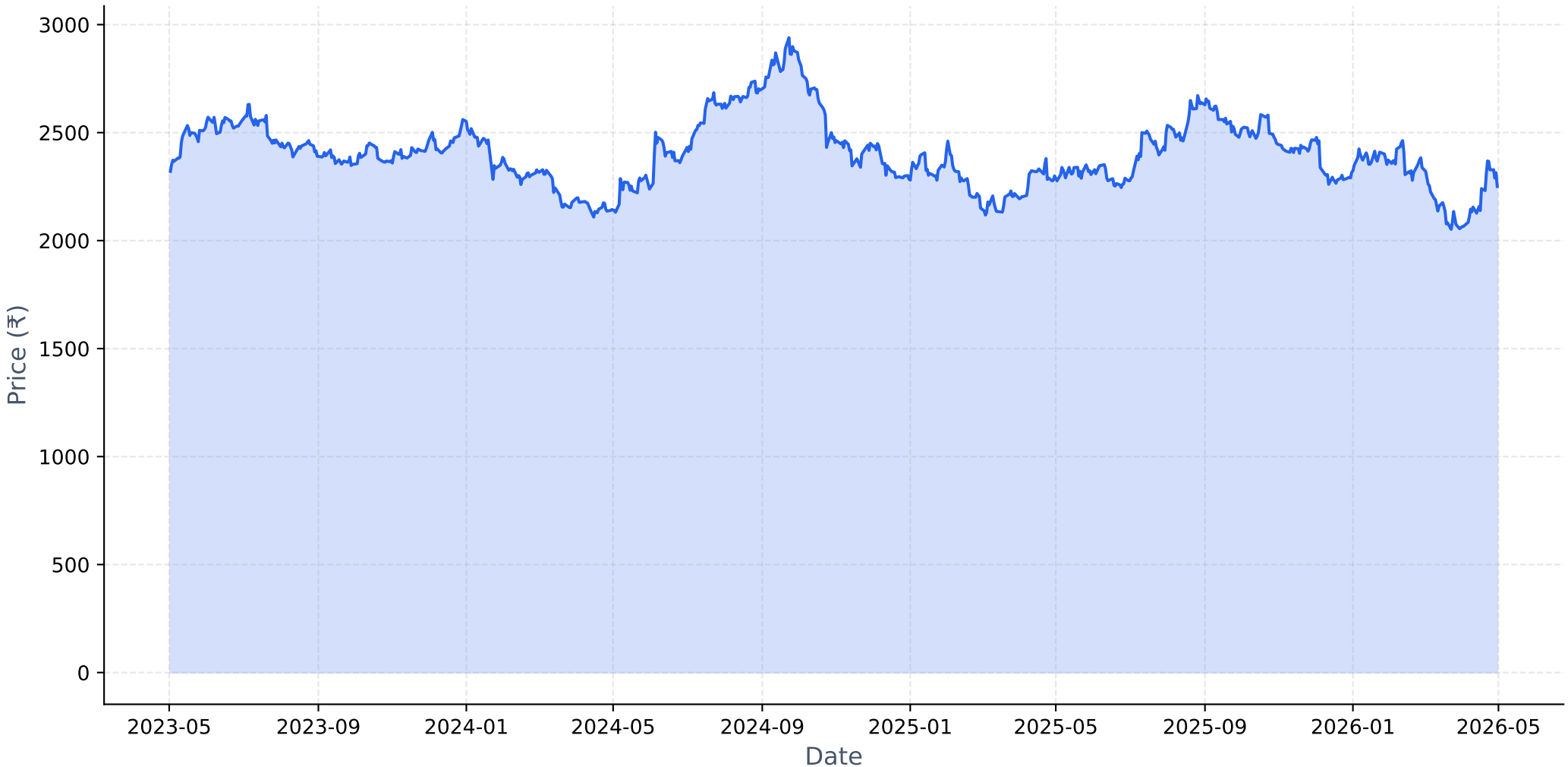

# Long-term Fundamental Analysis (4 Years)

| Metric | Is Growing? | Accelerating? | 1Y Growth | 3Y CAGR |
|---|---|---|---|---|
| Revenue | Yes | No | 2.17% | 6.51% |
| Net Income | Yes | No | 3.62% | 6.25% |
| ROE | Yes | Yes | 4.55% | 1.94% |
| EPS | Yes | No | 3.61% | 6.24% |

# Short-term Fundamental Analysis (6 Quarters)

| Metric | Is Growing? | Recent QoQ | Avg QoQ |
|---|---|---|---|
| Revenue | Yes | 5.68% | 1.30% |
| Net Income | Yes | 11.85% | 3.20% |
| EPS | Yes | 15.14% | 15.14% |

# HINDUNILVR.NS - Relative Strength Analysis

| | |
|---|---|
| **═══ OVERVIEW ═══:** | |
| **Benchmark Index:** | ^CNXFMCG |
| **Sector:** | FMCG |
| **Classification:** | **Neutral** |
| **RS Score:** | 49.7/100 |
| **:** | |
| **═══ RS RATIOS ═══:** | |
| **1M RS:** | **0.986 [Neutral]** |
| **3M RS:** | **0.945 [Neutral]** |
| **6M RS:** | **0.999 [Neutral]** |
| **1Y RS:** | **1.104 [Leader]** |
| **:** | |
| **═══ TURNAROUND ANALYSIS ═══:** | |
| **Turnaround Status:** | **!! DETECTED !!** |
| **:** | |
| **SIGNAL CRITERIA::** | |
| ✓ **Emerging RS:** | 1M (0.986) > 3M (0.945) |
| ✓ **Medium-term Lagging:** | 6M=0.999 (≤1.0) |
| ✓ **Performance Improving:** | 3M (-6.2%) > 6M (-12.8%) |

# Relative Strength Analysis: HINDUNILVR.NS vs ^CNXFMCG
## Classification: Neutral

### Price Performance Comparison (Normalized)

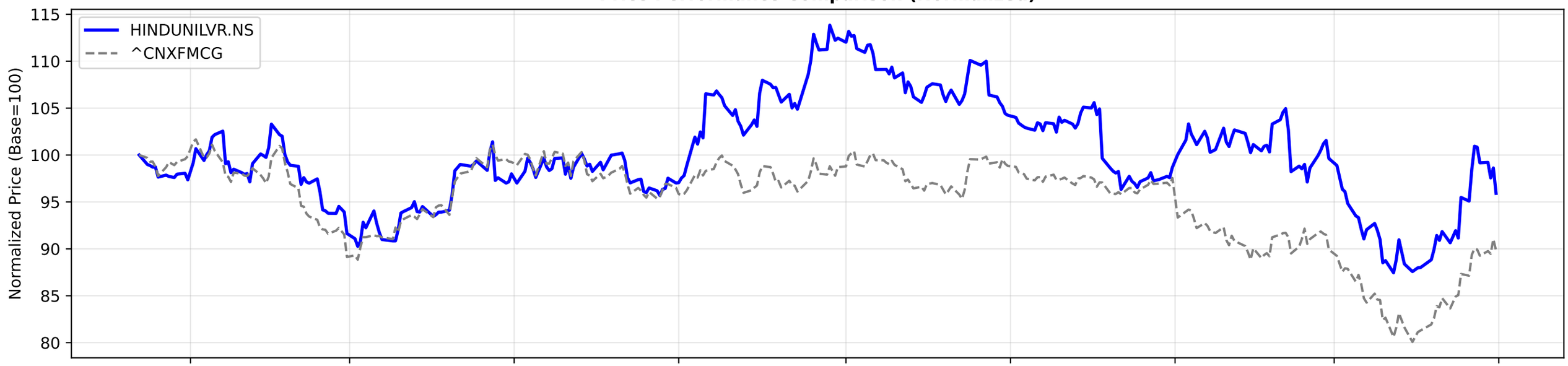


### RS Ratio Trends (Multiple Timeframes)

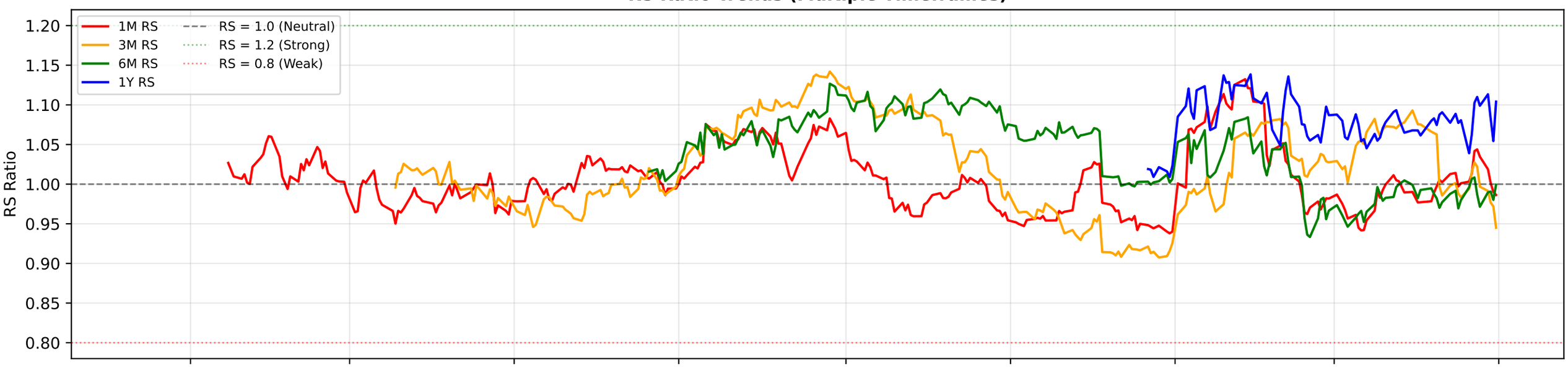


### RS Composite Score Timeline

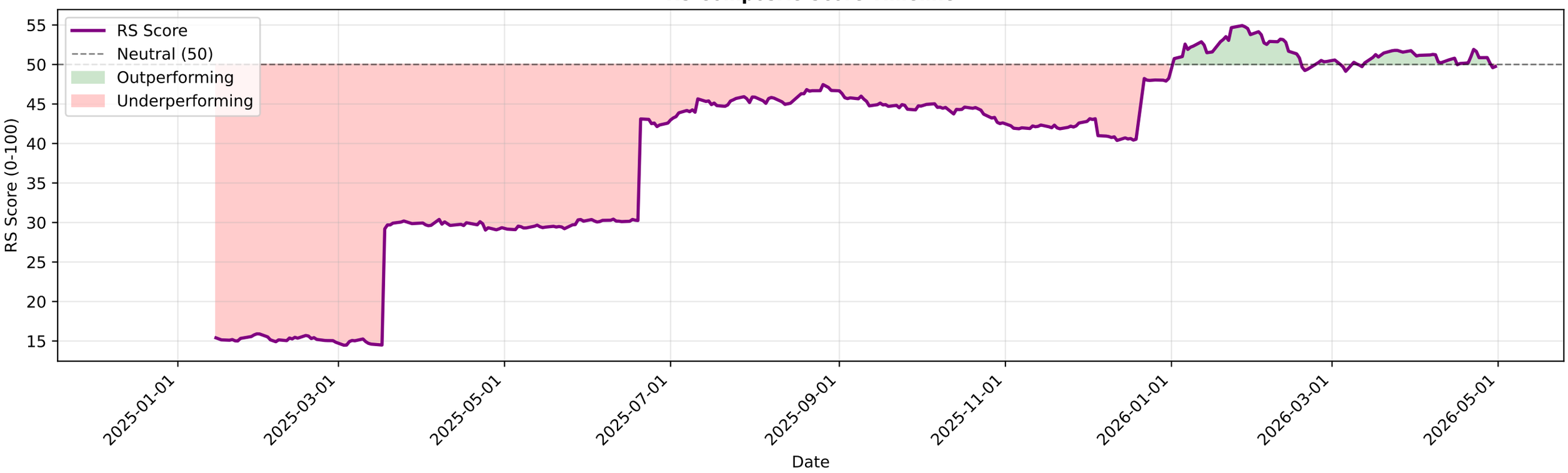

# HINDUNILVR.NS - EMA Crossover Summary

| | |
|---|---|
| **EMA 20:** | 2242.44 |
| **EMA 50:** | 2237.97 |
| **EMA 200:** | 2332.05 |
| **Trend Status:** | **Short-term Uptrend** |

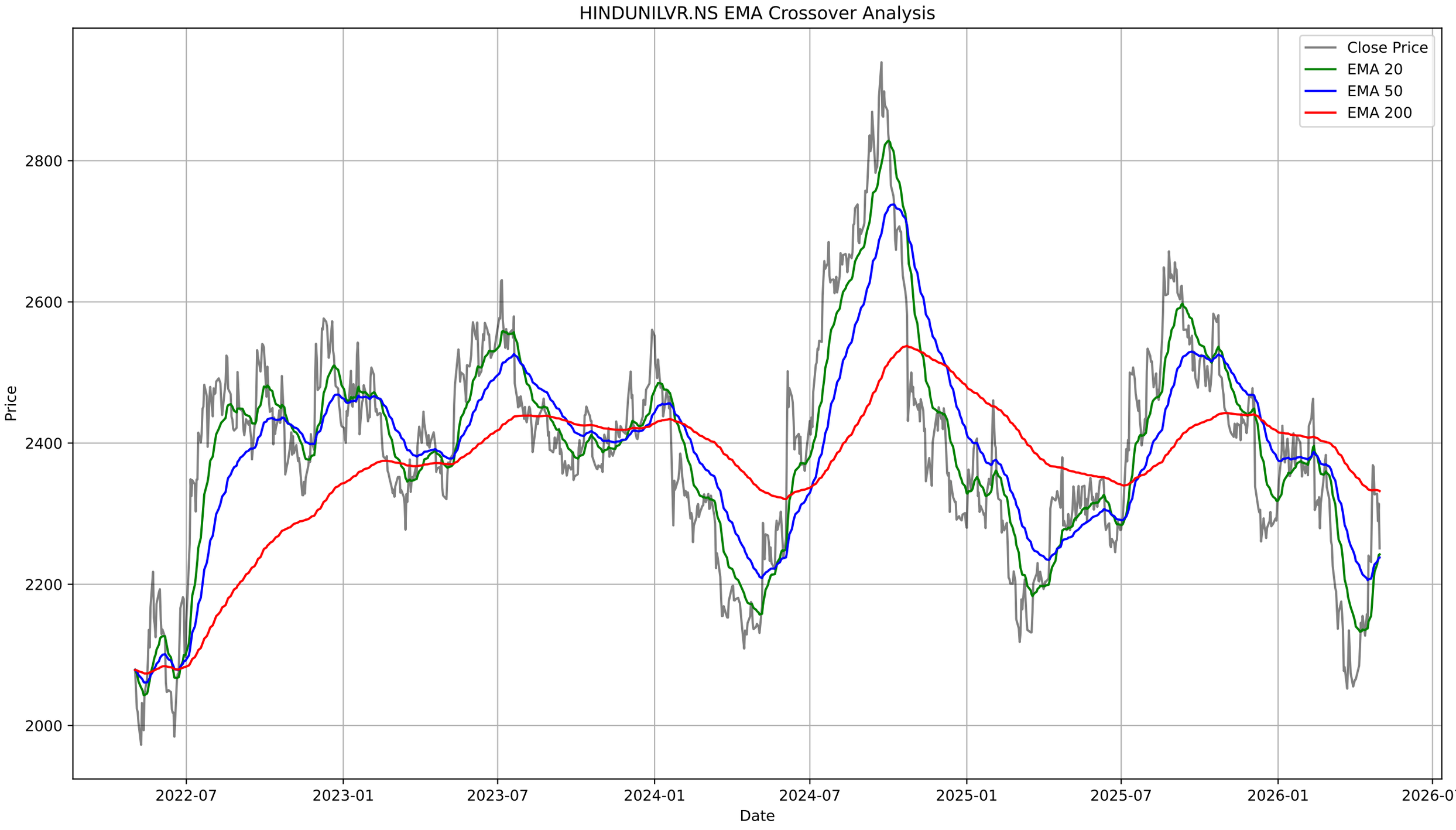
HINDUNILVR.NS EMA Crossover Analysis
Close Price
EMA 20
EMA 50
EMA 200
Price
2000
2200
2400
2600
2800
Date
2022-07
2023-01
2023-07
2024-01
2024-07
2025-01
2025-07
2026-01
2026-07

# HINDUNILVR.NS - Bollinger Bands Summary

| | |
|---|---|
| **Current Price:** | 2250.90 |
| **Upper Band:** | 2417.40 |
| **Middle Band (SMA 20):** | 2210.60 |
| **Lower Band:** | 2003.80 |
| **%B:** | 0.5974 |
| **Band Width:** | 0.1871 |
| **Status:** | Upper Half |
| **Signal:** | None |
| **Recent Signal 1:** | **Buy Signal at 2026-03-12 00:00:00+05:30** |
| **Recent Signal 2:** | **Buy Signal at 2026-03-13 00:00:00+05:30** |
| **Recent Signal 3:** | **Sell Signal at 2026-04-24 00:00:00+05:30** |

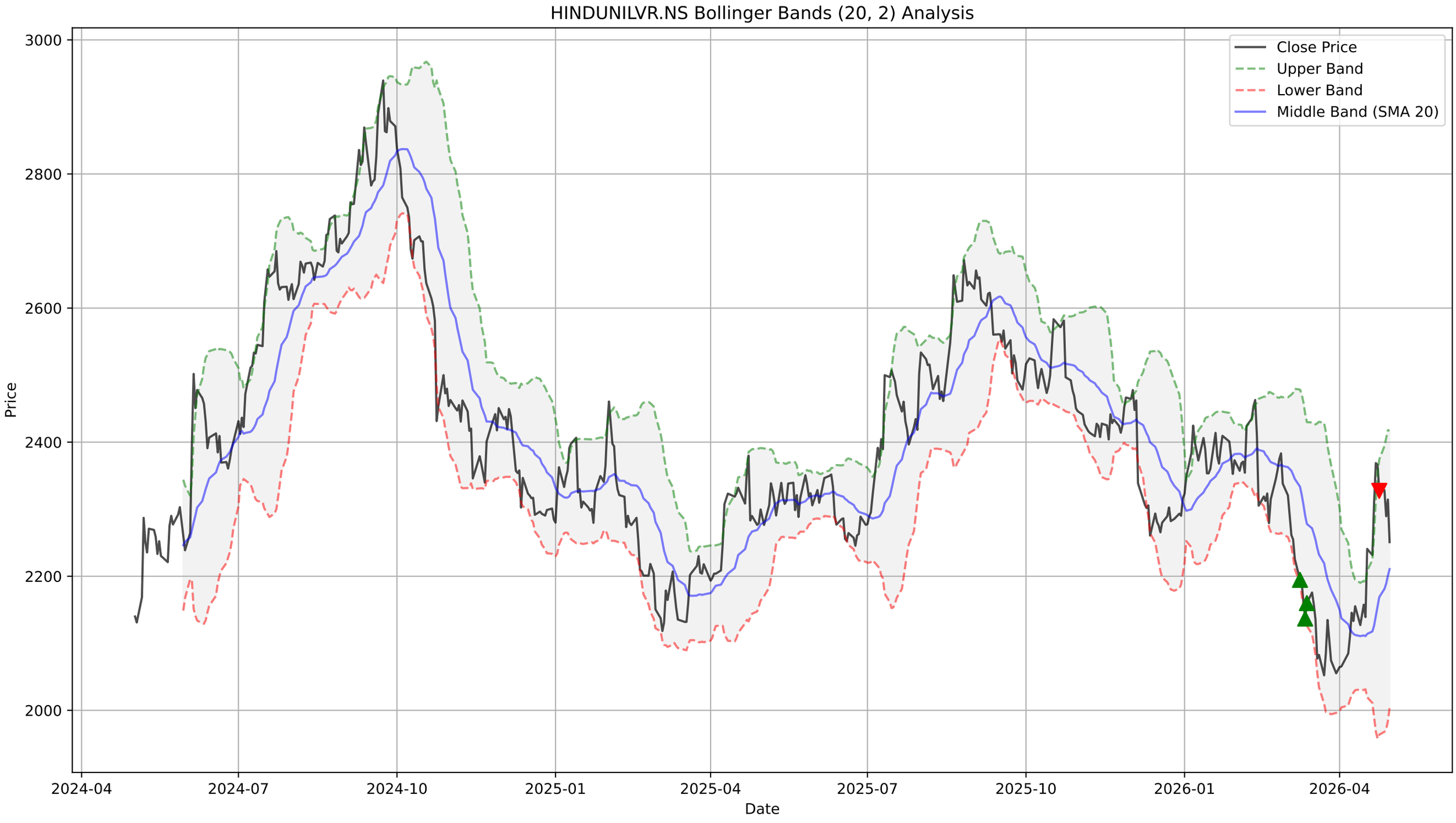
HINDUNILVR.NS Bollinger Bands (20, 2) Analysis
Close Price
Upper Band
Lower Band
Middle Band (SMA 20)
Price
Date
3000
2800
2600
2400
2200
2000
2024-04
2024-07
2024-10
2025-01
2025-04
2025-07
2025-10
2026-01
2026-04

# HINDUNILVR.NS - Supertrend Summary

| | |
|---|---|
| **Status:** | **UPTREND (Buy)** |
| **Supertrend Value:** | 2180.46 |
| **Signal Identified On:** | 2026-04-17 |

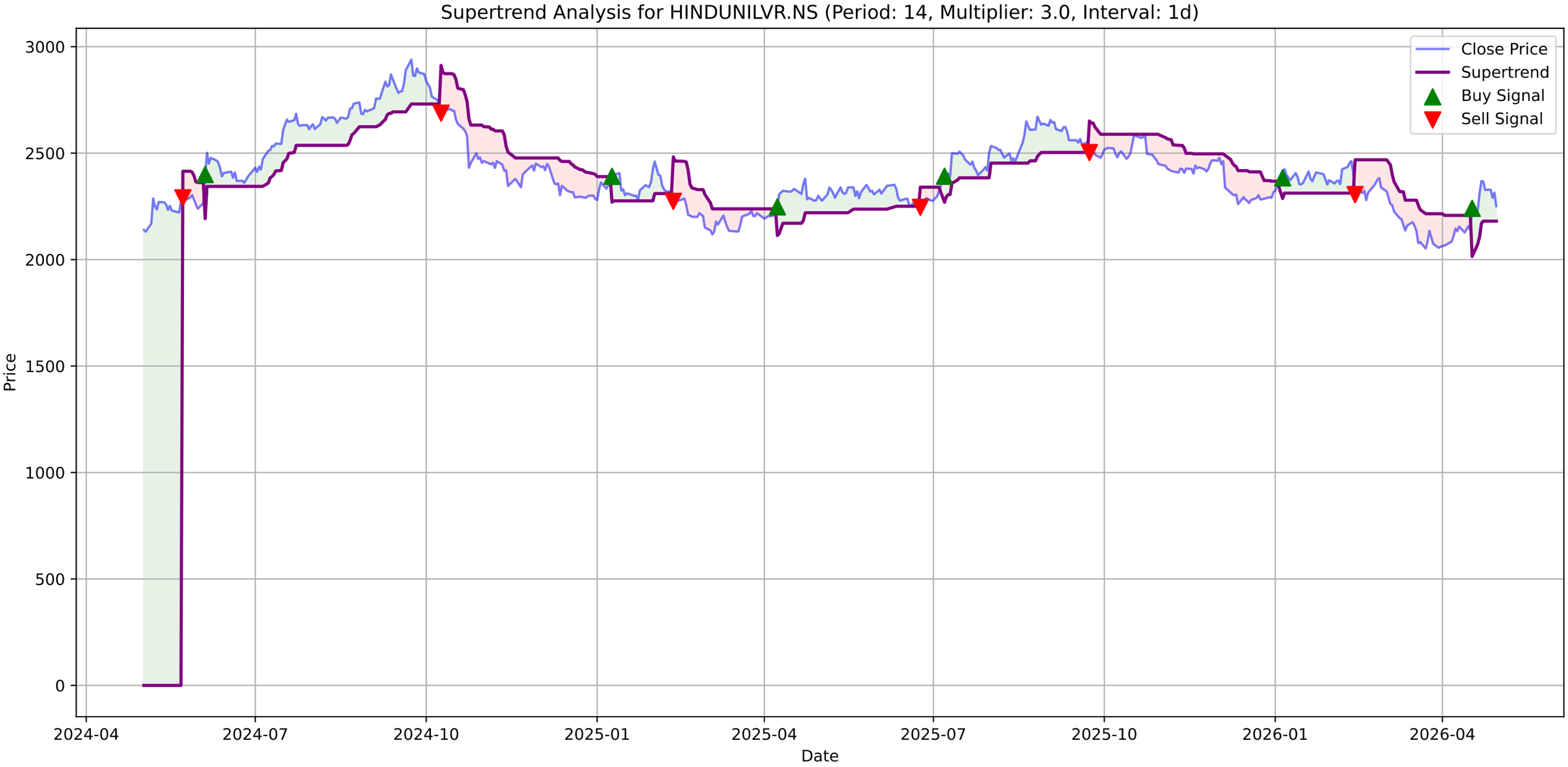
Supertrend Analysis for HINDUNILVR.NS (Period: 14, Multiplier: 3.0, Interval: 1d)
Close Price
Supertrend
Buy Signal
Sell Signal
Price
Date
3000
2500
2000
1500
1000
500
0
2024-04
2024-07
2024-10
2025-01
2025-04
2025-07
2025-10
2026-01
2026-04

# HINDUNILVR.NS - MACD Summary

| | |
|---|---|
| **MACD Line:** | 36.61 |
| **Signal Line:** | 25.40 |
| **Histogram:** | 11.20 |
| **Trend:** | **Bullish** |
| **Momentum:** | **Weakening** |
| **Signal:** | None |

HINDUNILVR.NS Price
Close Price
2800
2600
2400
2200
2024-04
2024-07
2024-10
2025-01
2025-04
2025-07
2025-10
2026-01
2026-04

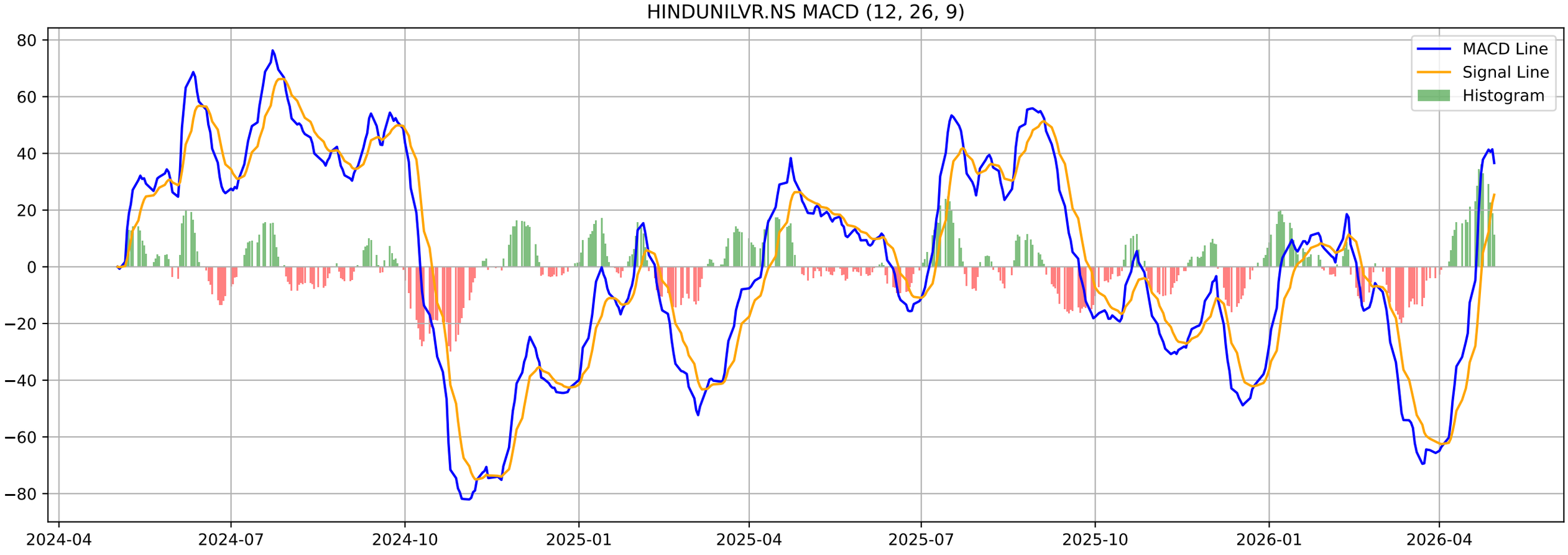
HINDUNILVR.NS MACD (12, 26, 9)
MACD Line
Signal Line
Histogram
80
60
40
20
0
−20
−40
−60
−80
2024-04
2024-07
2024-10
2025-01
2025-04
2025-07
2025-10
2026-01
2026-04

# HINDUNILVR.NS - Volatility Squeeze Summary

| | |
|---|---|
| **BB Width:** | 0.1871 |
| **ATR:** | 69.7286 |
| **Total Signals:** | 7 |
| **Signal 1:** | BB Squeeze at 2026-02-03 00:00:00+05:30 (Price: 2368.60) |
| **Signal 2:** | BB Squeeze at 2026-02-04 00:00:00+05:30 (Price: 2371.00) |
| **Signal 3:** | BB Squeeze at 2026-02-05 00:00:00+05:30 (Price: 2354.40) |
| **Signal 4:** | BB Squeeze at 2026-02-06 00:00:00+05:30 (Price: 2424.20) |
| **Signal 5:** | BB Squeeze at 2026-02-09 00:00:00+05:30 (Price: 2435.00) |

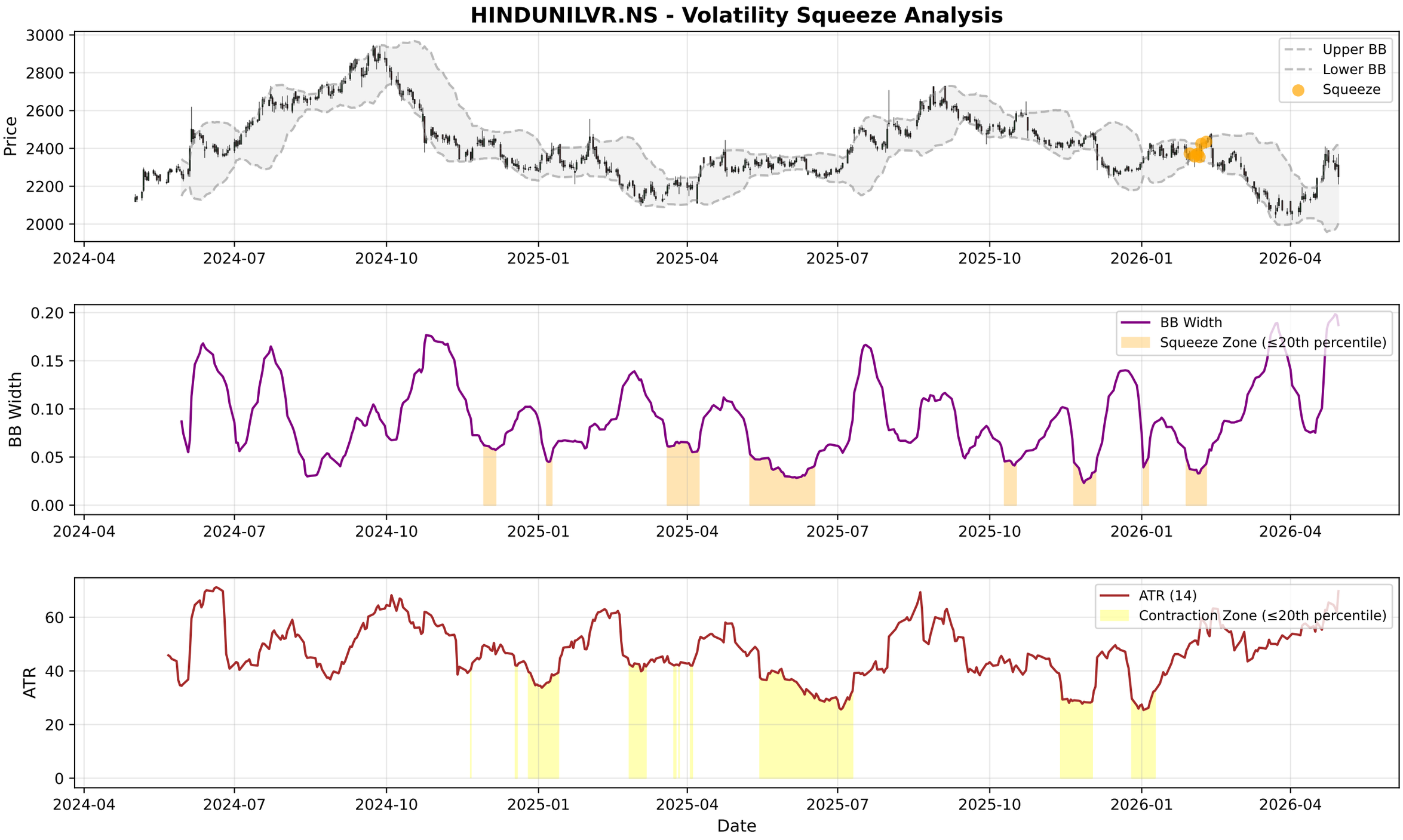
HINDUNILVR.NS - Volatility Squeeze Analysis
Price
Upper BB
Lower BB
Squeeze
BB Width
BB Width
Squeeze Zone (≤20th percentile)
ATR
ATR (14)
Contraction Zone (≤20th percentile)
Date
2024-04
2024-07
2024-10
2025-01
2025-04
2025-07
2025-10
2026-01
2026-04

# HINDUNILVR.NS - RSI-Volume Summary

| | |
|---|---|
| **Current RSI:** | 52.20 |
| **Current Volume:** | 4434979 |
| **Volume MA 20:** | 2473585 |
| **Bullish Divergences:** | 3 |
| **Bearish Divergences:** | 1 |
| **Bullish Div 1:** | Date: 2025-01-01 00:00:00+05:30, Price: 2280.01 |
| **Bullish Div 2:** | Date: 2025-10-13 00:00:00+05:30, Price: 2473.36 |
| **Bearish Div 1:** | Date: 2024-09-23 00:00:00+05:30, Price: 2939.45 |

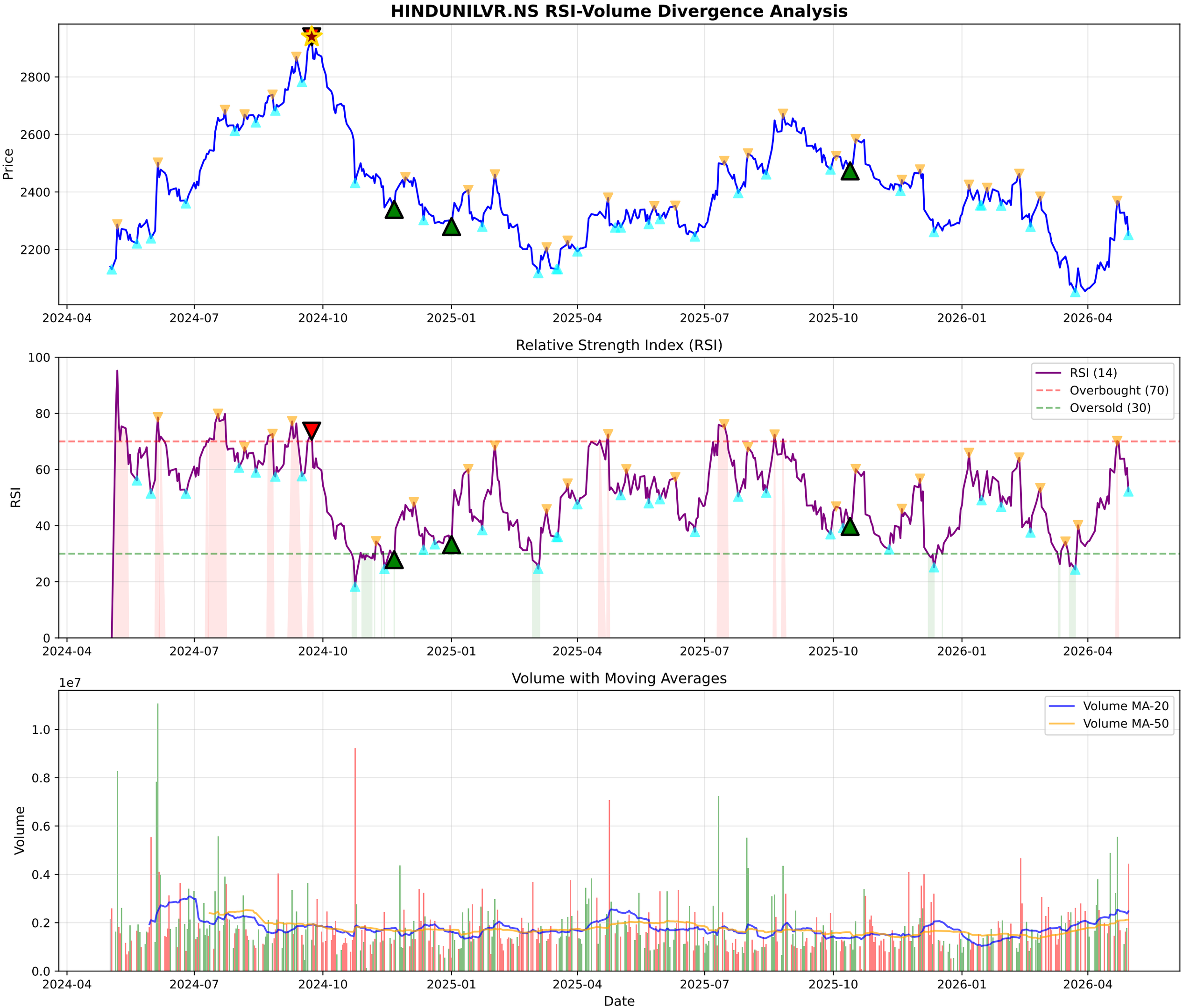
HINDUNILVR.NS RSI-Volume Divergence Analysis
Price
2800
2600
2400
2200
2024-04
2024-07
2024-10
2025-01
2025-04
2025-07
2025-10
2026-01
2026-04
Relative Strength Index (RSI)
RSI
100
80
60
40
20
0
RSI (14)
Overbought (70)
Oversold (30)
Volume with Moving Averages
1e7
Volume
1.0
0.8
0.6
0.4
0.2
0.0
Volume MA-20
Volume MA-50
Date

# HINDUNILVR.NS - Volume Analysis

| | |
|---|---|
| **═══ VOLUME ANALYSIS ═══:** | |
| **Status:** | **42 Signals Detected** |
| **:** | |
| **2026-03-17 [-]:** | Distribution Day |
| **2026-03-18 [-]:** | Distribution Day |
| **2026-03-23 [-]:** | Distribution Day |
| **2026-03-30 [-]:** | Distribution Day |
| **2026-04-09 [-]:** | Distribution Day |

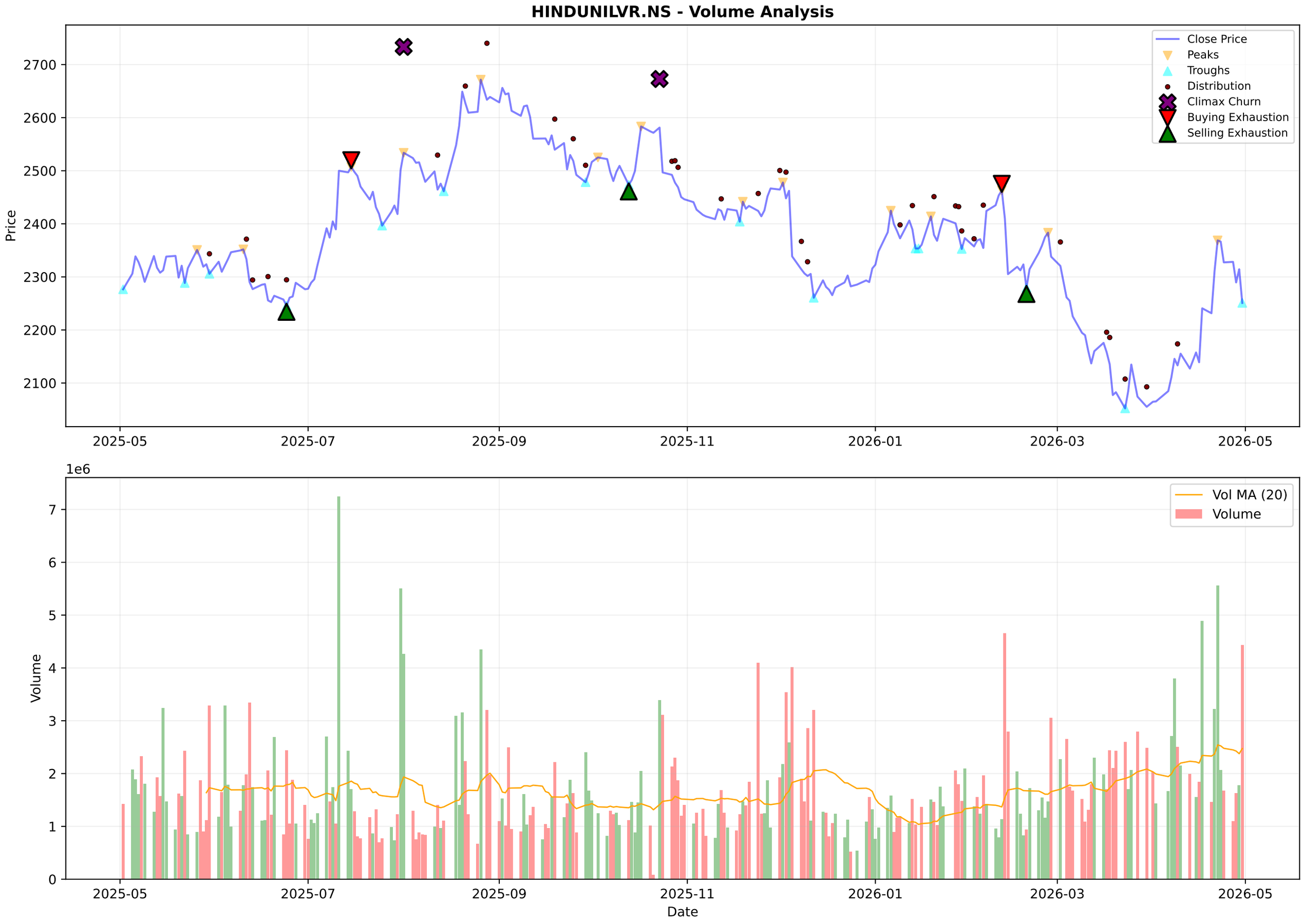
HINDUNILVR.NS - Volume Analysis
Close Price
Peaks
Troughs
Distribution
Climax Churn
Buying Exhaustion
Selling Exhaustion
Price
2700
2600
2500
2400
2300
2200
2100
2025-05
2025-07
2025-09
2025-11
2026-01
2026-03
2026-05
1e6
Vol MA (20)
Volume
Volume
7
6
5
4
3
2
1
0
Date

# HINDUNILVR.NS - Candlestick Classification Summary

| | |
|---|---|
| **═══ CANDLESTICK CLASSIFICATION ═══:** | |
| **Latest Classification:** | **Seller Control** |
| **Recent Trend Score (10-day avg):** | 0.10 |
| **:** | |
| **Distribution:** | |
| **No Control:** | 114 |
| **Buyer Control:** | 54 |
| **Seller Control:** | 53 |
| **Buyer Strong Control:** | 5 |
| **Seller Strong Control:** | 3 |

HINDUNILVR.NS - Candlestick Classification
Seller Strong Control
Seller Control
No Control
Buyer Control
Buyer Strong Control
Price
2700
2600
2500
2400
2300
2200
2100
2000
1e6
Volume
5
4
3
2
1
0
2025-08-06
2025-09-03
2025-09-29
2025-10-27
2025-11-21
2025-12-17
2026-01-13
2026-02-09
2026-03-06
2026-04-06
Date

## Multi-Timeframe Supertrend Analysis

| Timeframe | Status | Value | Last Price | Signal Date |
|---|---|---|---|---|
| 1 Week | **UPTREND (Buy)** | 2052.71 | 2254.0 | 2026-04-20 |
| 1 Day | **UPTREND (Buy)** | 2180.46 | 2250.9 | 2026-04-17 |
| 15 Min | **DOWNTREND (Sell)** | 2280.77 | 2254.0 | 2026-04-29 |

## Multi-Timeframe MACD Analysis

| Timeframe | Trend | Momentum | Signal |
|---|---|---|---|
| 1 Week | **Bullish** | Strengthening | No Signal |
| 1 Day | **Bullish** | Weakening | No Signal |
| 15 Min | **Bullish** | Weakening | No Signal |

HINDUNILVR.NS - 1 Week (Candlestick + EMAs)
20 EMA
50 EMA
200 EMA
3000
2500
2000
1500
1000
2016-05-02
2017-05-01
2018-04-30
2019-04-29
2024-04-22
2025-04-21
2026-04-20

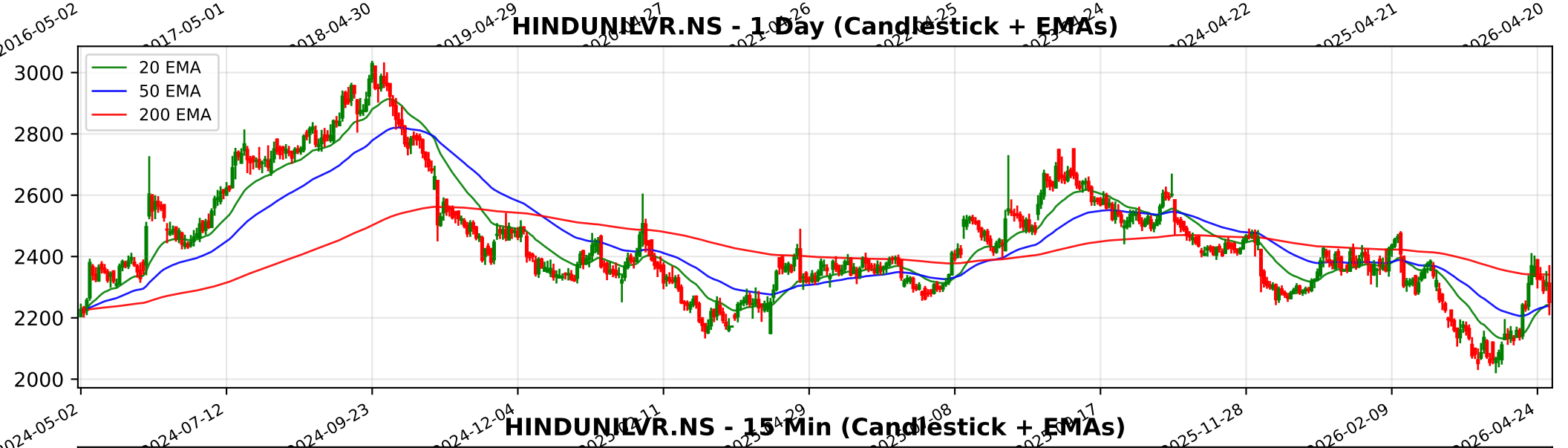
HINDUNILVR.NS - 1 Day (Candlestick + EMAs)
20 EMA
50 EMA
200 EMA
3000
2800
2600
2400
2200
2000
2024-05-02
2024-07-12
2024-09-23
2024-12-04
2025-11-28
2026-02-09
2026-04-24

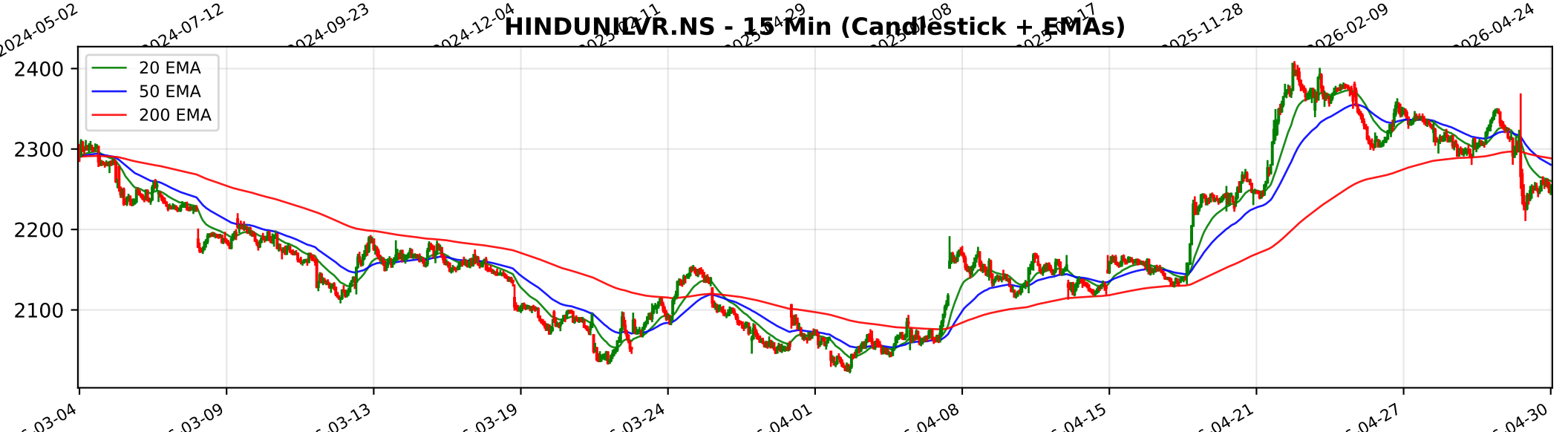
HINDUNILVR.NS - 15 Min (Candlestick + EMAs)
20 EMA
50 EMA
200 EMA
2400
2300
2200
2100
03-04
03-09
03-13
03-19
03-24
04-01
04-08
04-15
04-21
04-27
04-30

# Trendlyne Snapshot - HINDUNILVR_main

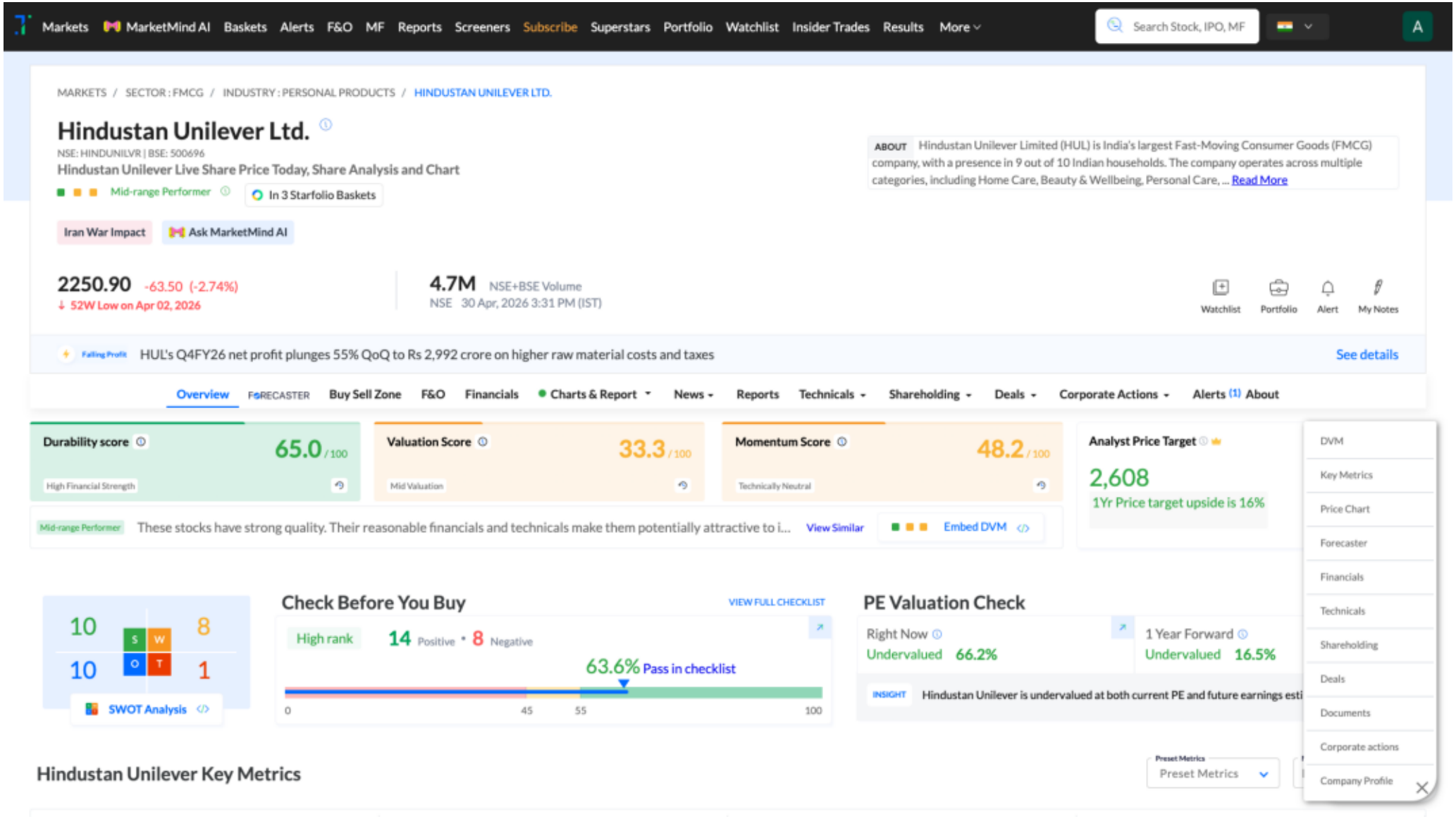

# Trendlyne Snapshot - HINDUNILVR_forecaster

Markets | MarketMind AI | Baskets | Alerts | F&O | MF | Reports | Screeners | Subscribe | Superstars | Portfolio | Watchlist | Insider Trades | Results | More

Search Stock, IPO, MF

MARKETS / SECTOR : FMCG / INDUSTRY : PERSONAL PRODUCTS / HINDUSTAN UNILEVER LTD.

## Hindustan Unilever Ltd.

NSE: HINDUNILVR | BSE: 500696

Mid-range Performer

In 3 Starfolio Baskets

Download real time STOCK REPORT

Iran War Impact

**2250.90** -63.50 (-2.74%)

↓ 52W Low on Apr 02, 2026

**4.7M** NSE+BSE Volume

NSE 30 Apr, 2026 3:31 PM (IST)

Watchlist | Portfolio | Alert | My Notes

Falling Profit HUL's Q4FY26 net profit plunges 55% QoQ to Rs 2,992 crore on higher raw material costs and taxes — See details

Overview | FORECASTER | Buy Sell Zone | F&O | Financials | Charts & Report | News | Reports | Technicals | Shareholding | Deals | Corporate Actions | Alerts (1) | About

## Hindustan Unilever - HINDUNILVR - stock price prediction, stock forecast, target price, analyst ratings from 36 analysts

Hindustan Unilever has a share price target of Rs 2608, revenue growth forecast of 8.7%, for FY27, based on top 36 analyst calls.

## Hindustan Unilever FORECASTER - Analyst Estimates

FORECASTER DASHBOARD →

### SHARE PRICE TARGET FORECAST

12 MONTH ESTIMATE

### EPS FORECAST

QUARTER | ANNUAL

### CONSENSUS RECOMMENDATION

36 ANALYST Recommendations

BUY