© 2026 Stock Research. All Rights Reserved.

Strategic Trading Analysis

Step 1: Audit the Data

- **Data Present:** The report provides a highly comprehensive technical and fundamental view, including Daily and Multi-timeframe charts (Weekly/15m), Moving Averages (20, 50, 200 EMAs), Relative Strength (RS) analysis, Bollinger Bands, Supertrend, MACD, Volatility Squeeze, RSI, Volume analysis (distribution/accumulation days), Candlestick classification, and external Analyst Estimates/Fundamentals.
- **Data Missing:** Real-time order book depth (Level 2 data) and options/derivatives open interest data (which could provide insight into near-term institutional positioning).
- **Confidence Level: High**. The data provides significant confluence across multiple independent technical indicators (trend, momentum, volume, and relative strength) and timeframe alignments to make an objective, well-informed positional trading decision.

Step 2: Analyze the Setup

Currently, the price structure for ICICIBANK.NS is overtly bearish on the daily timeframe, disqualifying an immediate long entry for a 1-4 month positional trade. The stock is in a "Strong **Downtrend**," trading at 1263.40, which is sharply below its key short and intermediate moving averages (EMA 20: 1309, EMA 50: 1318, EMA 200: 1348). This inverse moving average structure (20 < 50 < 200) indicates aggressive downward momentum.

Momentum indicators validate this bearishness. The MACD is in a bearish phase (Line 0.04 < Signal 6.11) with a strengthening downward histogram. RSI sits at 40.28, showing weakness but not yet extreme oversold exhaustion that might trigger an immediate dead-cat bounce. Furthermore, volume analysis indicates elevated selling pressure, with multiple "Distribution Days" flagged over the last several weeks and a clear "Seller Control" candlestick classification. While fundamental analyst targets remain high (1670), buying into this current technical structure is akin to catching a falling knife. The stock must build a base and show institutional accumulation before committing capital.

Step 3: Formulate the Recommendation

NO. You should not enter this stock right now. The overwhelming confluence of daily trend indicators, volume distribution, and momentum oscillators are bearish. Capital preservation dictates waiting for a confirmed trend reversal rather than anticipating a bottom.

However, given the strong fundamentals and the weekly timeframe still showing a broader structural uptrend (with weekly Supertrend support near 1216), this remains a valid watchlist candidate. Below is the conditional plan to execute a trade if the technicals improve to support a 5%-15% upside move:

- **Condition to Buy:** A daily candle close above the 50-day EMA (currently around 1318) accompanied by a bullish MACD crossover and above-average trading volume. This would signal a structural break in the current downtrend.
- **Entry Price:** ~1325.00 (Hypothetical trigger, assuming a strong close above the 50 EMA resistance).

© 2026 Stock Research. All Rights Reserved.

- **Stop Loss:** 1250.00 (Hard level below recent major swing lows, risking roughly 5.6% from the hypothetical entry).

© 2026 Stock Research. All Rights Reserved.

- **Take Profit:** 1450.00 (Targeting the previous structural supply zone/recent peak. This represents a ~9.4% upside, aligning perfectly with your 5-15% mandate over a 1-4 month horizon).

© 2026 Stock Research. All Rights Reserved.

Candlestick Classification Analysis

Based on the provided "Candlestick Classification" data (Pages 20 & 21) and the classification algorithm detailed in your prompt, here is an analysis and prediction from the perspective of a seasoned price action trader.

1. Current State & 10-Day Trend Analysis

- **Latest Classification: Seller Control (-1)**
- **Recent Trend Score (10-Day Avg): -0.10**

The 10-day average score of -0.10 indicates a net negative (bearish) lean over the past two weeks. While not deeply negative (which would be closer to -1.0 or -2.0), it shows that buyers are consistently failing to hold intraday gains, and sellers are dictating the daily closes. The latest candle specifically registered as "Seller Control," meaning it either had a moderate bearish body relative to its ATR or was a strong bearish candle that lacked massive volume, but nonetheless, closed near its lows, showing zero buyer defense.

2. Price Action Context (Chart Analysis)

Looking at the Candlestick Classification chart on Page 21:

- **The Major Sell-Off (March - April 2026):** We can see a massive capitulation event where the price dropped from the 1400+ range down to roughly 1180-1200. During this leg down, the chart printed a heavy concentration of **Seller Control (Light Red)** and even some **Seller Strong Control (Dark Red)** candles on massive volume spikes. This established a dominant bearish market structure.
- **The Counter-Trend Bounce (Mid-April 2026):** Price rebounded from the ~1200 lows back up to around 1380. However, look at the nature of these candles-they are mostly **Buyer Control (Light Green)** and **No Control (Grey)**. Critically, there is an absolute lack of *Buyer Strong Control (+2)* candles during this rally. According to the algorithm, this means the bullish bodies weren't large enough relative to volatility, closes weren't tight to the highs, or volume was weak (Step 4 Volume Multiplier dragged the score down). This was a low-conviction bounce.
- **The Recent Rejection (Late April - May 2026):** After failing to break back above 1400, the stock has rolled over again. The far-right edge of the chart shows a sequence of "No Control" (indecision) turning directly back into "Seller Control" (Light Red) candles. Price is cascading downwards with sellers pushing the close lower day after day.

3. Volume Validation

Looking at the lower volume pane:As per Step 4 of the algorithm, *"Volume acts as a validator/multiplier."* Notice that during the recent failure to hold the 1380 level, the volume on the red down-days is consistently higher than the volume on the preceding green up-days. Institutional distribution is overpowering any retail bottom-fishing. The lack of volume on the upside means the buyers were "weak hands" and could not sustain the markup.

4. Future Price Prediction

Directional Bias: Bearish / Downward

© 2026 Stock Research. All Rights Reserved.

Trader's Rationale: From a pure price-action standpoint, the asset is printing lower highs following a major structural break. The recent rally was a textbook "dead cat bounce" or mean-reversion move that lacked algorithmic conviction (no +2 scores). Now that the baseline trend has reasserted itself with validated "Seller Control" (-1) and a negative 10-day trend score, the path of least resistance is decidedly down.

Prediction: Expect the price to continue bleeding downward in the near term. The sellers are currently in control of the closes (Step 2 of the algorithm). Because buyers showed no aggressive defense (no long lower wicks triggering bullish adjustments on the recent drop), the stock is highly likely to retest the recent capitulation lows in the **1200 - 1220 zone**. If volume accelerates on the next few red candles (pushing scores from -1 to -2), expect a breakdown below those lows.

Recommendation: This is a sell/short-bias environment. Do not attempt to catch the falling knife until the algorithm prints confirmed **Buyer Strong Control (+2)** candles validated by high volume, indicating institutional accumulation has actually begun.

News & Analyst Targets

As a stock research analyst, I have reviewed the latest market data, earnings reports, and macroeconomic factors surrounding ICICI Bank (NSE: ICICIBANK / NYSE: IBN) as of the first week of May 2026.

Here is the comprehensive research summary addressing your inquiries:

1) Latest News for ICICI Bank This Week

- **Strong Q4 FY26 Earnings Breakout:** ICICI Bank just released its Q4 FY26 results, reporting a standalone net profit growth of 8.5% year-on-year (YoY) to INR 13,702 crore. Net Interest Income (NII) rose by 8.4% YoY to INR 22,979 crore, while the Net Interest Margin (NIM) remained stable at a healthy 4.32%.
- **Massive Drop in Provisions:** A major highlight from the earnings was an 89% YoY plunge in provisions down to just INR 96 crore, reflecting heavy loan recoveries and pristine asset quality (Gross NPAs improved to 1.40%).
- **Dividend Announcement:** The Board of Directors recommended a dividend of INR 12 per equity share for FY26.
- **Insider Stock Activity:** ICICI Bank's CEO, Sandeep Bakhshi, recently exercised 73,900 long-dated stock options into equity shares (converted at $2.36 and $2.51), increasing his direct ownership in the bank without selling them on the open market. Conversely, there were reports of minor insider stock sales from Director Rakesh Jha earlier in the month.
- **Digital Infrastructure Milestones:** The bank recently launched biometric UPI authentication on its mobile application. Furthermore, its iMobile Pay app recently crossed the 12 crore registered user milestone, drastically lowering their customer acquisition costs.
- **Recent Stock Price Pressure:** Despite fundamentally strong Q4 results, ICICI Bank's stock has faced a 7-day losing streak heading into May, shedding roughly 8.9% from recent highs due to broader market liquidity drains and heavy selling by Foreign Institutional Investors (FIIs).

2) Upgrades and Downgrades from Brokerages

The analyst community is currently divided, resulting in a mixed bag of rating actions. Domestic brokerages

© 2026 Stock Research. All Rights Reserved.

largely remain bullish based on core fundamentals, while global and quantitative rating firms have issued downgrades based on macroeconomic conditions.* **Upgrades / Price Target Hikes:** * **JM Financial** maintained a **"Buy"** rating and *upgraded* its price target to INR 1,630 (from INR 1,550), citing sector-leading loan growth (15.8% YoY) and excellent margin management. * **MarketsMOJO** upgraded the stock from a "Sell" to a **"Hold"** (Mojo score 57.0), noting that while fundamentals are robust, technical indicators are currently weak.* **Downgrades / Cautious Outlooks:** * **Zacks Research** recently downgraded ICICI Bank's US ADRs from "Hold" to **"Strong Sell"** due to macroeconomic volatility. * **Erste Group Bank** trimmed its FY2027 EPS estimates for the bank down to $1.67 (from $1.70), maintaining a cautious outlook. * **Wall Street Zen** upgraded slightly but remains heavily bearish, moving from "Strong Sell" to **"Sell"**.

3) Indirect and Direct News Impacting ICICI Bank

- **Geopolitical Tensions & Crude Oil Surge:** A severe macroeconomic headwind currently hitting Indian banking stocks is the escalation in US-Iran tensions, which has driven Brent Crude prices above $120 per barrel. Because India is a massive oil importer, this surge is driving inflation fears and depreciating the Indian Rupee to all-time lows, creating a negative environment for financial equities.
- **FII Outflows and Global Downgrades of Indian Equities:** Global brokerages (like HSBC, JPMorgan, and Bernstein) have recently expressed caution on Indian markets due to currency weakness and crude sensitivity. This has triggered massive Foreign Institutional Investor (FII) outflows from large-cap financial stocks, effectively capping ICICI Bank's near-term upside despite its strong Q4 earnings.
- **RBI Regulatory Overhang:** The Reserve Bank of India (RBI) is preparing to implement a new Expected Credit Loss (ECL) provisioning framework by April 2027. Combined with recent RBI crackdowns on banks lending to prop trading and requiring 100% collateral for broker lending, the regulatory environment is tightening, which has led to high "Put" options activity among institutional investors betting on short-term banking sector stagnation.

4) Latest Analyst and Brokerage Targets for ICICIBANK

Despite the recent macroeconomic volatility, the medium-to-long-term consensus from the broader analyst community remains overwhelmingly bullish on ICICI Bank.

Below is a table of the latest price targets from major brokerages and consensus platforms:

Brokerage / Platform	Target Price	Implied Upside*	Recommendation	Stock Ticker / Exchange
BNP Paribas	INR 1,990	~57%	Buy	NSE: ICICIBANK
Morgan Stanley	INR 1,800	~42%	Buy	NSE: ICICIBANK
JM Financial	INR 1,630	~29%	Buy	NSE: ICICIBANK
ValueInvesting.io Consensus (Avg of 42 analysts)	INR 1,723	~36%	Strong Buy	NSE: ICICIBANK
Trendlyne Consensus (Avg of 30 reports)	INR 1,704	~35%	Strong Buy	NSE: ICICIBANK
Antique Stock Broking	INR 1,055 (Sector view)	N/A	Buy	NSE: ICICIBANK
Zacks Consensus (US ADR Average)	$35.88	~33%	Buy (ABR: 2.00)	NYSE: IBN

© 2026 Stock Research. All Rights Reserved.

Brokerage / Platform	Target Price	Implied Upside*	Recommendation	Stock Ticker / Exchange
Seeking Alpha Analysts (US ADR)	$35.00	~30%	Tactical Buy	NYSE: IBN

**Implied upside is calculated based on the approximate trading range of INR 1,260 on the NSE and $27.00 on the NYSE at the start of May 2026.*

Analyst Takeaway: ICICI Bank is showing arguably the best fundamental metrics among Indian large-cap private banks (1.4% GNPA, stable NIMs, 15.8% loan growth). However, its current price action is heavily dictated by global macro events (crude oil, FII sentiment) rather than its individual balance sheet strength. It remains a prime candidate for long-term accumulation.

Stock Detailed Analysis Report

ICICIBANK.NS

Current Price: ₹1263.40

Generated: 2026-05-01 09:43

ICICIBANK.NS - 3 Year Daily Price Chart

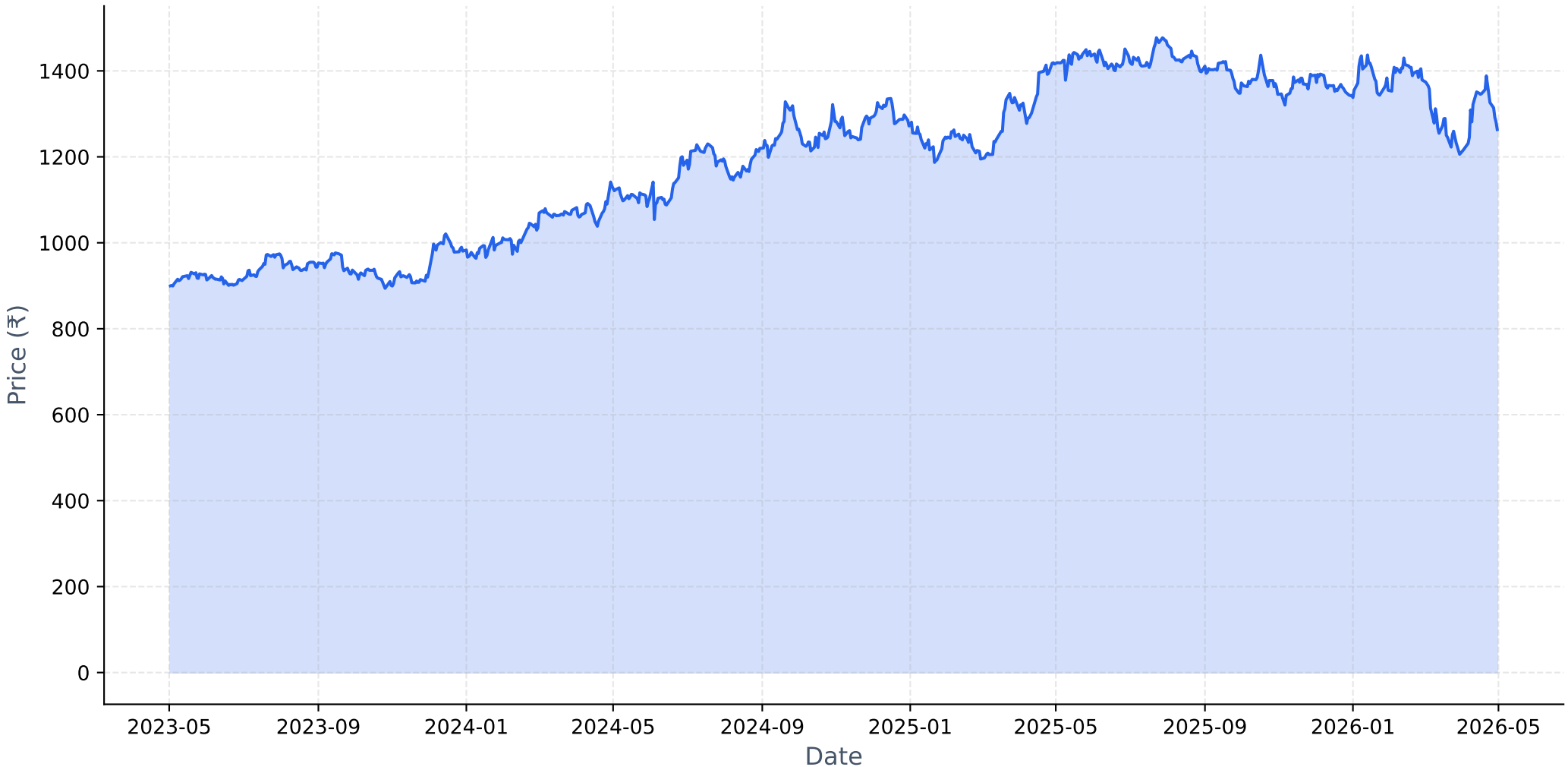

Long-term Fundamental Analysis (4 Years)

Metric	Is Growing?	Accelerating?	1Y Growth	3Y CAGR
Revenue	Yes	No	8.53%	19.65%
Net Income	Yes	No	6.23%	16.78%
ROE	No	No	-10.55%	-7.72%
EPS	Yes	No	4.81%	15.81%

Short-term Fundamental Analysis (6 Quarters)

Metric	Is Growing?	Recent QoQ	Avg QoQ
Revenue	Yes	13.95%	2.83%
Net Income	Yes	17.68%	2.62%
ROE	No	13.04%	-1.06%
EPS	Yes	17.56%	7.25%

ICICIBANK.NS - Relative Strength Analysis

═══ OVERVIEW ═══:	
Benchmark Index:	^NSEBANK
Sector:	Bank
Classification:	**Weakening Leader**
RS Score:	48.7/100
:	
═══ RS RATIOS ═══:	
1M RS:	**0.976 [Neutral]**
3M RS:	**1.002 [Leader]**
6M RS:	**0.971 [Neutral]**
1Y RS:	**0.916 [Neutral]**
:	
═══ TURNAROUND ANALYSIS ═══:	
Turnaround Status:	**Not Detected**
:	
SIGNAL CRITERIA::	
✗ **Emerging RS:**	**Not accelerating**
✓ **Medium-term Lagging:**	6M=0.971, 1Y=0.916 (≤1.0)
✓ **Performance Improving:**	3M (-7.2%) > 6M (-8.3%)

Relative Strength Analysis: ICICIBANK.NS vs ^NSEBANK
Classification: Weakening Leader

Price Performance Comparison (Normalized)

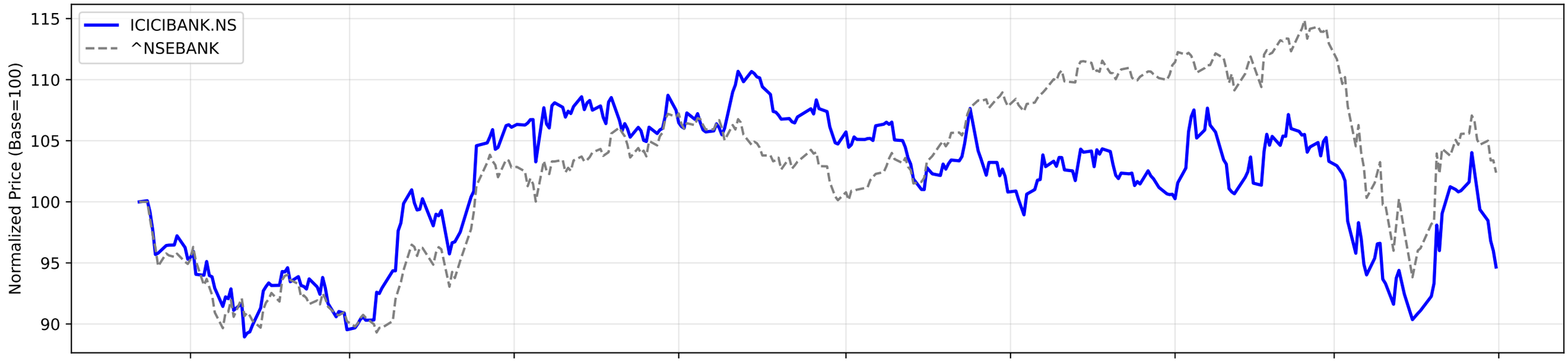

RS Ratio Trends (Multiple Timeframes)

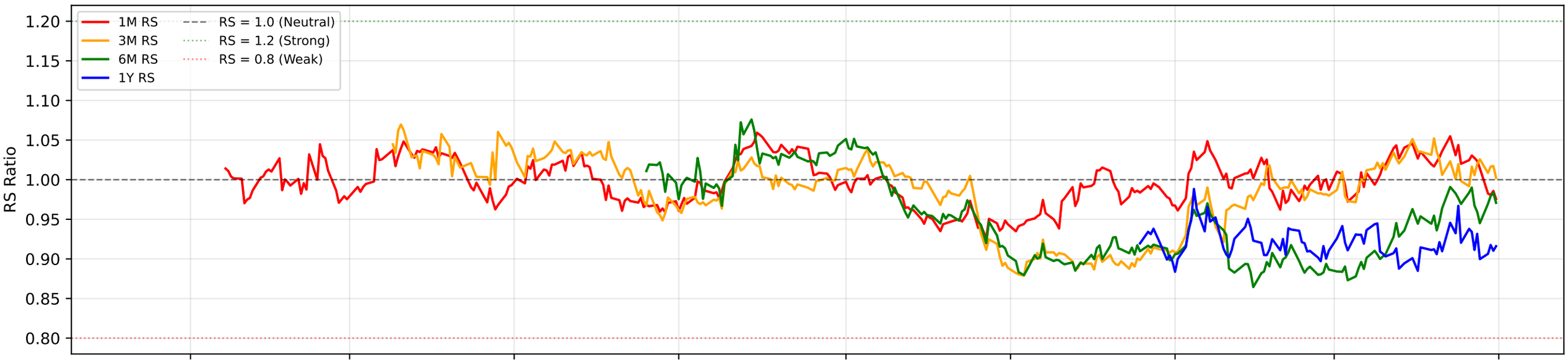

RS Composite Score Timeline

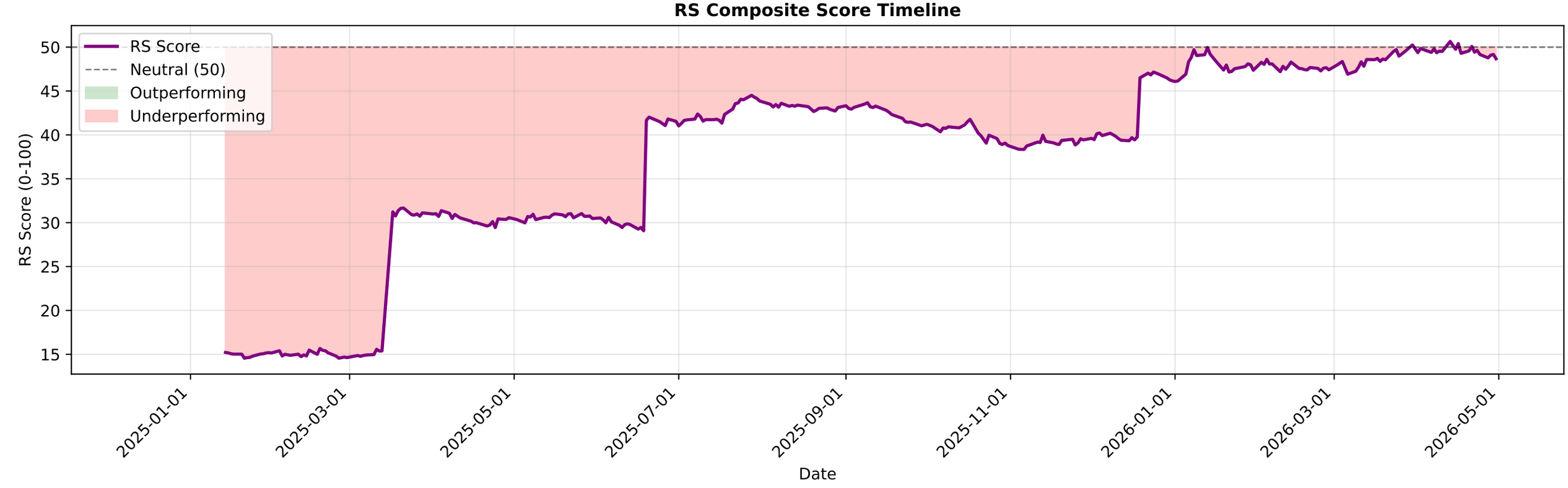

ICICIBANK.NS - EMA Crossover Summary

EMA 20:	1309.14
EMA 50:	1318.41
EMA 200:	1348.22
Trend Status:	**Strong Downtrend**

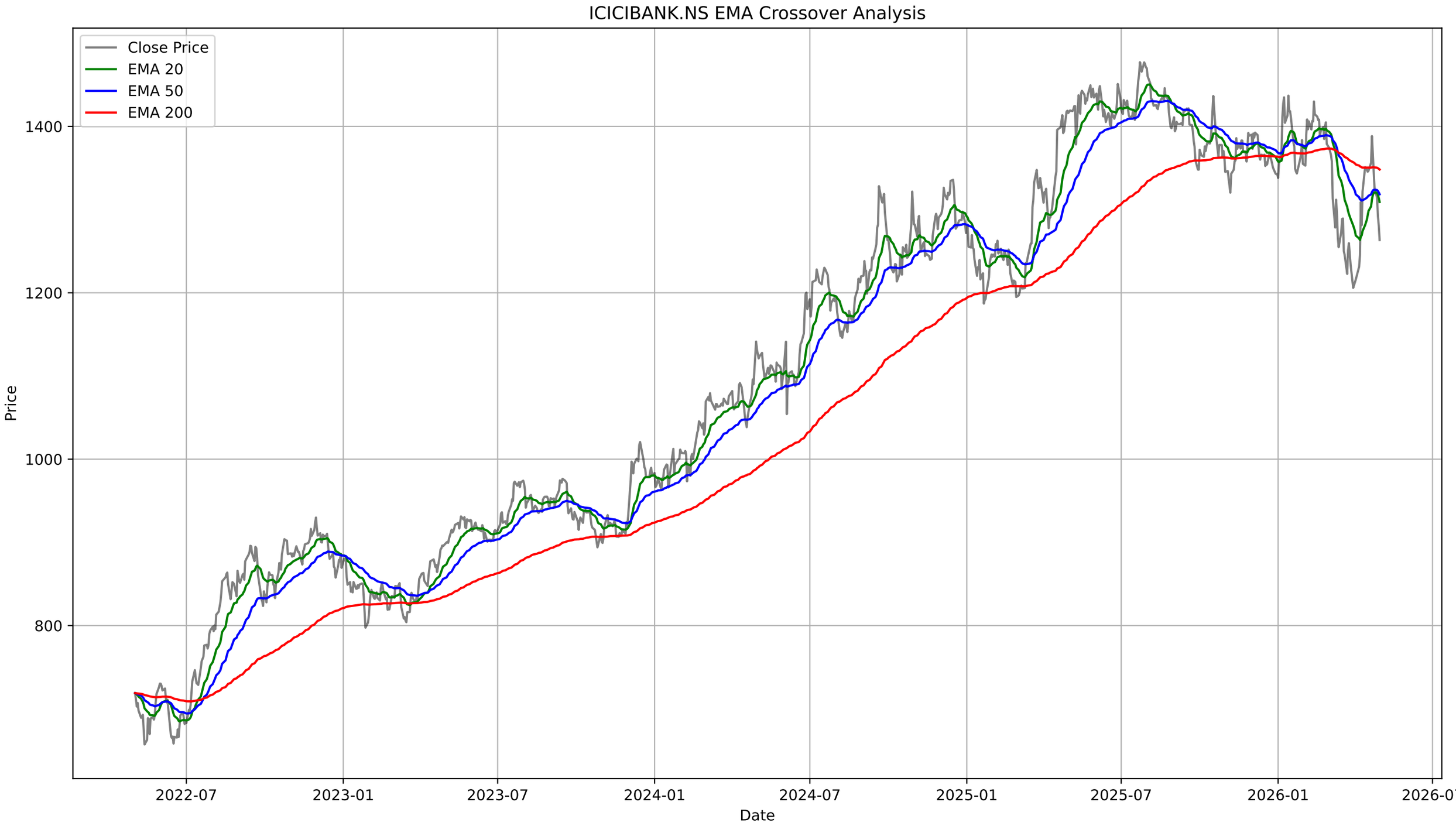
ICICIBANK.NS EMA Crossover Analysis
Close Price
EMA 20
EMA 50
EMA 200
1400
1200
1000
800
Price
2022-07
2023-01
2023-07
2024-01
2024-07
2025-01
2025-07
2026-01
2026-07
Date

ICICIBANK.NS - Bollinger Bands Summary

Current Price:	1263.40
Upper Band:	1411.85
Middle Band (SMA 20):	1307.31
Lower Band:	1202.77
%B:	0.2900
Band Width:	0.1599
Status:	Lower Half
Signal:	None
Recent Signal 1:	**Buy Signal at 2026-03-12 00:00:00+05:30**
Recent Signal 2:	**Buy Signal at 2026-03-13 00:00:00+05:30**
Recent Signal 3:	**Buy Signal at 2026-03-16 00:00:00+05:30**

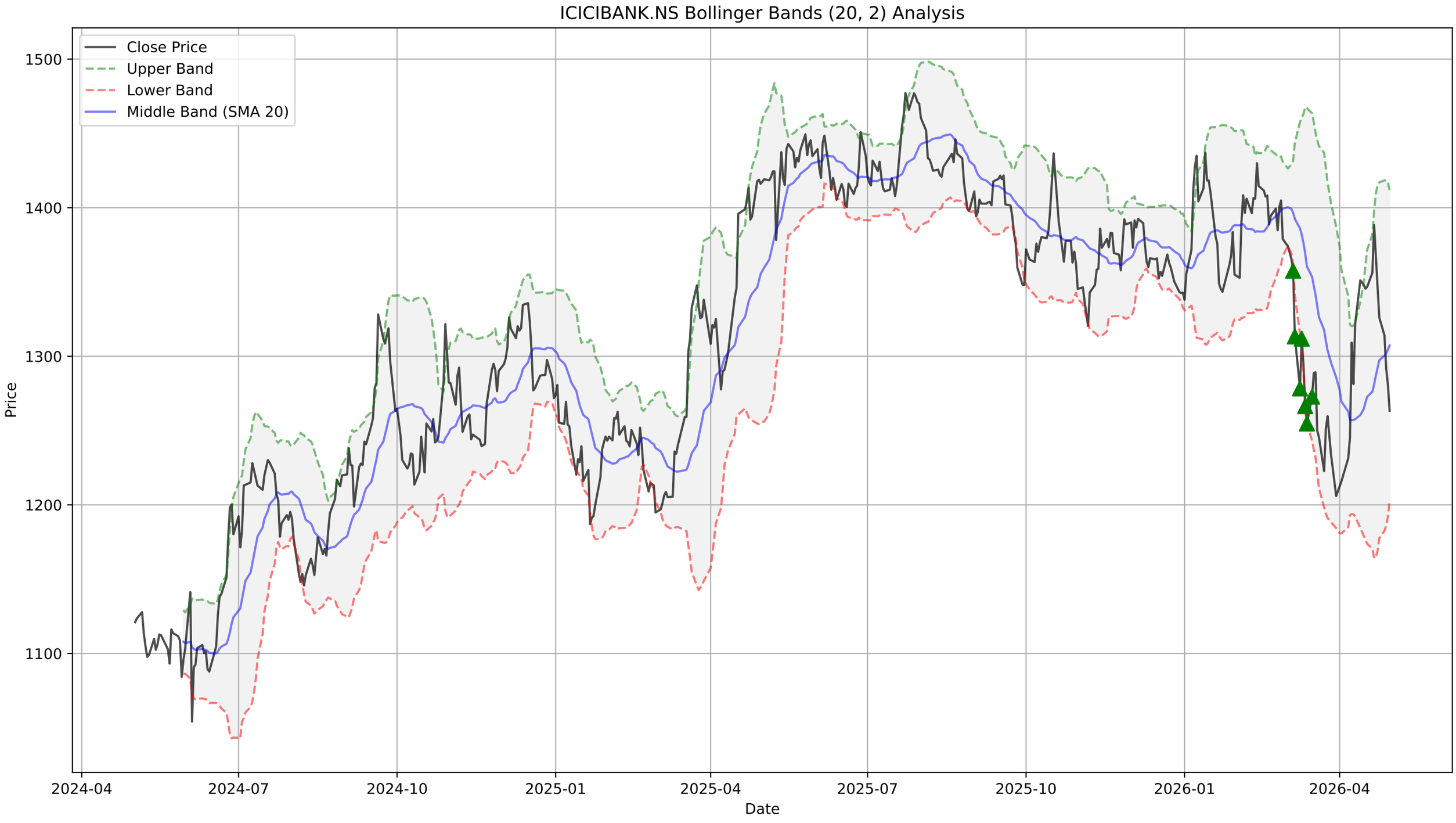
ICICIBANK.NS Bollinger Bands (20, 2) Analysis
Close Price
Upper Band
Lower Band
Middle Band (SMA 20)
Price
1500
1400
1300
1200
1100
Date
2024-04
2024-07
2024-10
2025-01
2025-04
2025-07
2025-10
2026-01
2026-04

ICICIBANK.NS - Supertrend Summary

Status:	**DOWNTREND (Sell)**
Supertrend Value:	1354.06
Signal Identified On:	2026-04-30

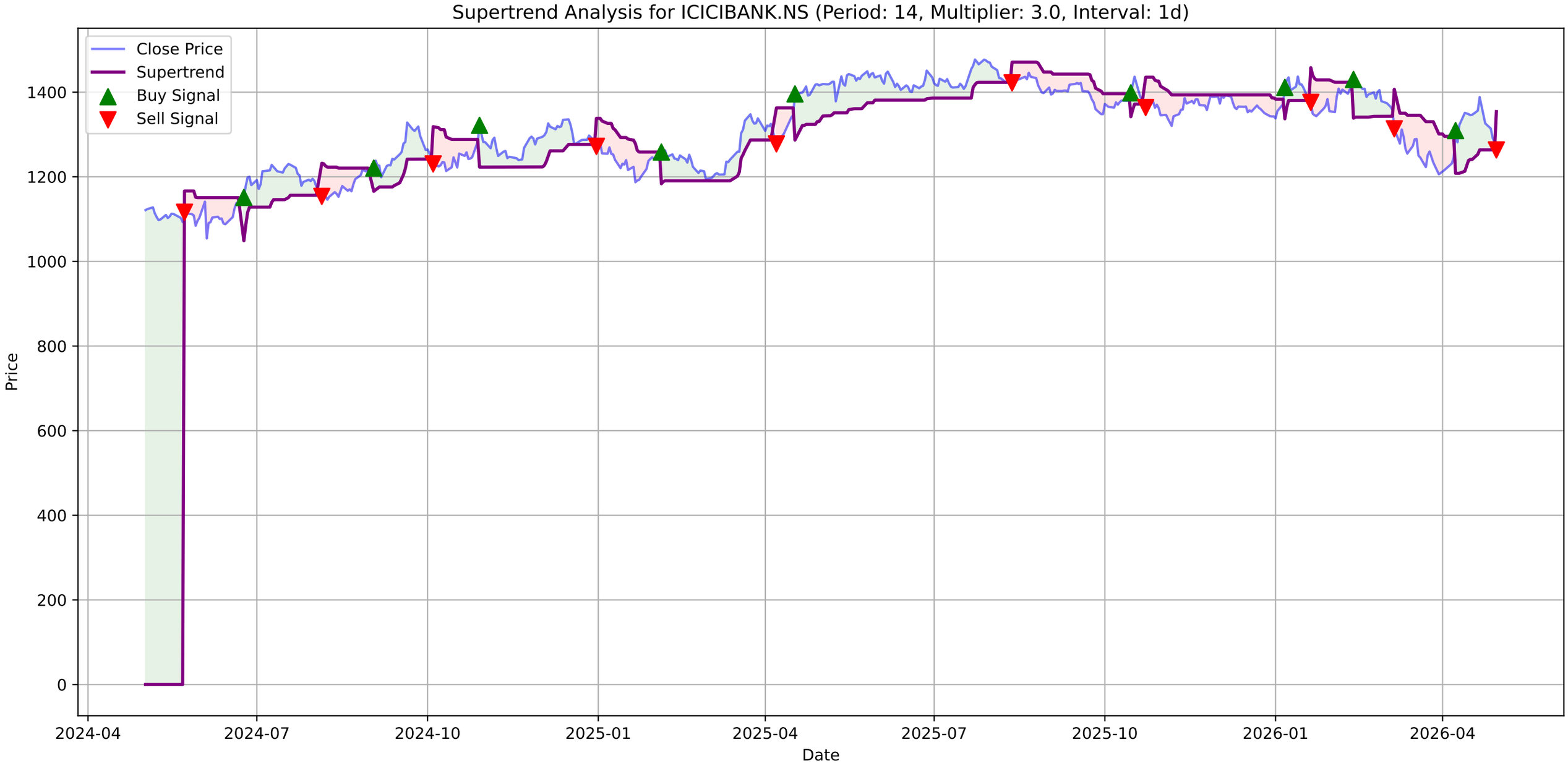
Supertrend Analysis for ICICIBANK.NS (Period: 14, Multiplier: 3.0, Interval: 1d)
Close Price
Supertrend
Buy Signal
Sell Signal
Price
Date
0
200
400
600
800
1000
1200
1400
2024-04
2024-07
2024-10
2025-01
2025-04
2025-07
2025-10
2026-01
2026-04

ICICIBANK.NS - MACD Summary

MACD Line:	0.04
Signal Line:	6.11
Histogram:	-6.08
Trend:	**Bearish**
Momentum:	**Strengthening**
Signal:	None

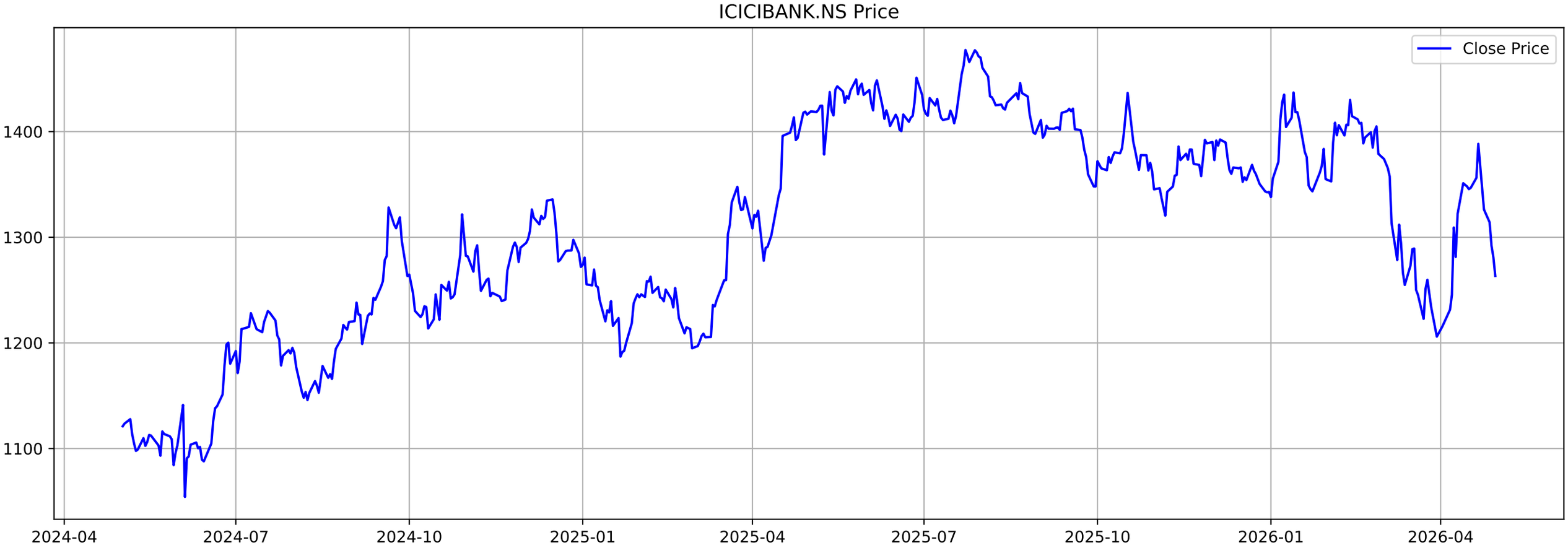
ICICIBANK.NS Price
Close Price
1400
1300
1200
1100
2024-04
2024-07
2024-10
2025-01
2025-04
2025-07
2025-10
2026-01
2026-04

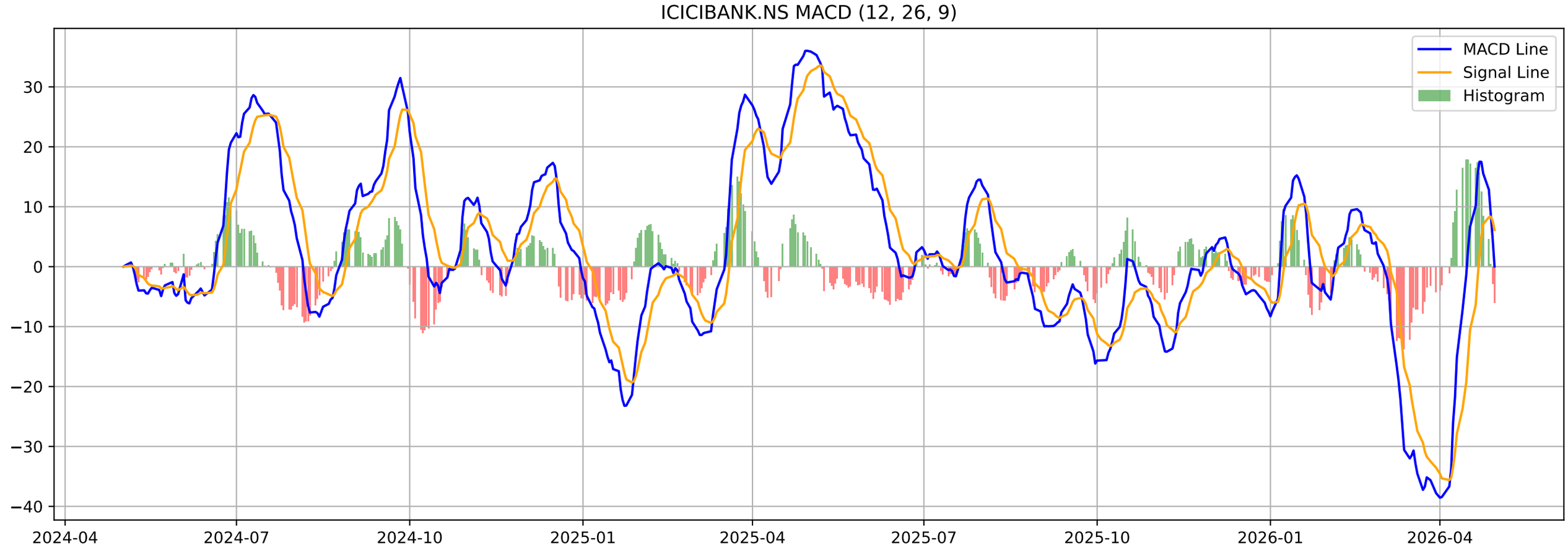
ICICIBANK.NS MACD (12, 26, 9)
MACD Line
Signal Line
Histogram
30
20
10
0
−10
−20
−30
−40
2024-04
2024-07
2024-10
2025-01
2025-04
2025-07
2025-10
2026-01
2026-04

ICICIBANK.NS - Volatility Squeeze Summary

BB Width:	0.1599
ATR:	29.4857
Total Signals:	1
Signal 1:	BB Squeeze at 2026-03-02 00:00:00+05:30 (Price: 1374.00)

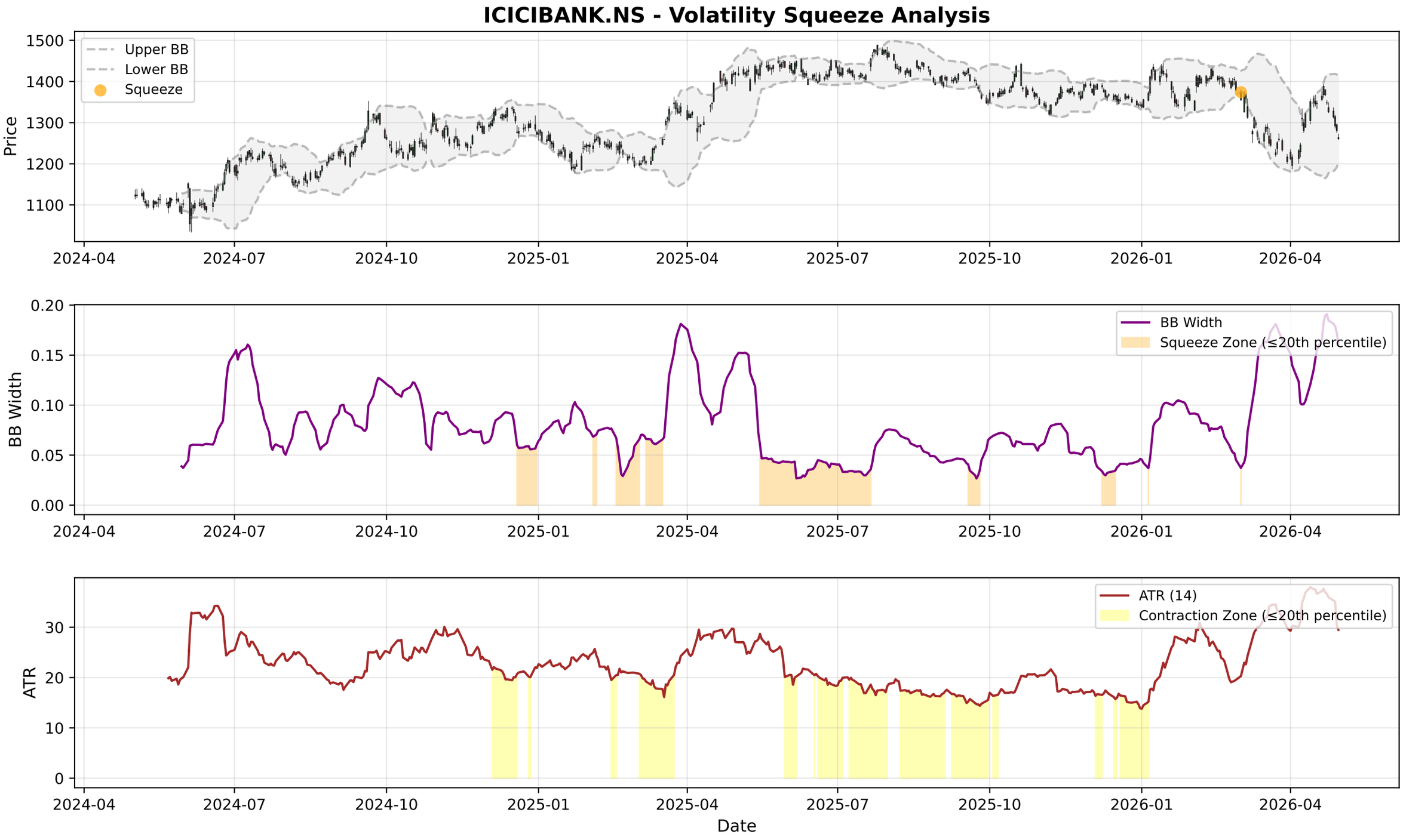
ICICIBANK.NS - Volatility Squeeze Analysis
Upper BB
Lower BB
Squeeze
Price
1500
1400
1300
1200
1100
2024-04
2024-07
2024-10
2025-01
2025-04
2025-07
2025-10
2026-01
2026-04
BB Width
Squeeze Zone (≤20th percentile)
0.20
0.15
0.10
0.05
0.00
ATR (14)
Contraction Zone (≤20th percentile)
ATR
30
20
10
0
Date

ICICIBANK.NS - RSI-Volume Summary

Current RSI:	40.28
Current Volume:	17740110
Volume MA 20:	19953044
Bullish Divergences:	0
Bearish Divergences:	5
Bearish Div 1:	Date: 2025-05-26 00:00:00+05:30, Price: 1449.42
Bearish Div 2:	Date: 2025-12-05 00:00:00+05:30, Price: 1392.50

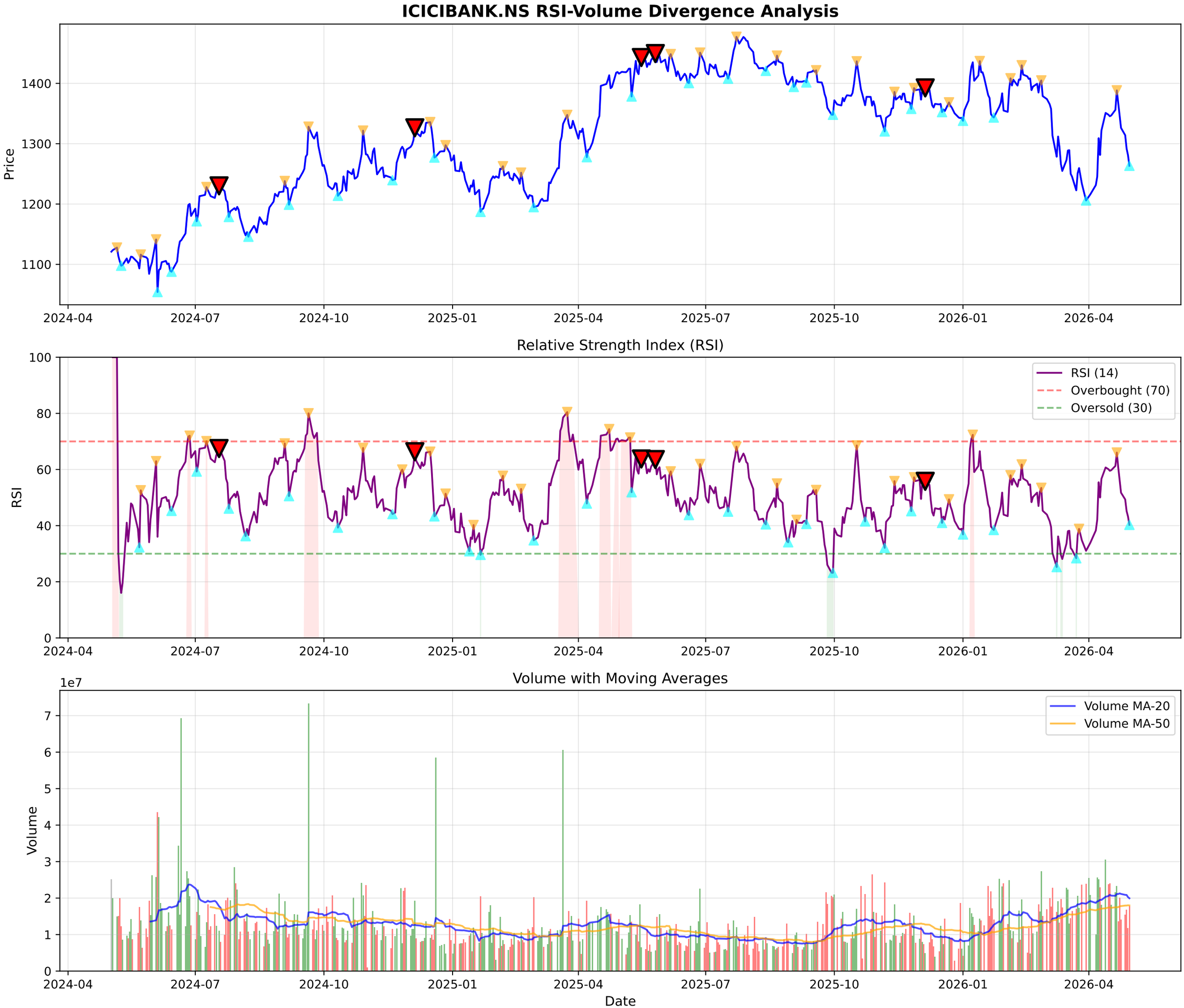
ICICIBANK.NS RSI-Volume Divergence Analysis
Price
1400
1300
1200
1100
2024-04
2024-07
2024-10
2025-01
2025-04
2025-07
2025-10
2026-01
2026-04
Relative Strength Index (RSI)
RSI
100
80
60
40
20
0
RSI (14)
Overbought (70)
Oversold (30)
Volume with Moving Averages
1e7
Volume
7
6
5
4
3
2
1
0
Volume MA-20
Volume MA-50
Date

ICICIBANK.NS - Volume Analysis

═══ VOLUME ANALYSIS ═══:

Status:	**59 Signals Detected**
:	
2026-03-04 [-]:	Distribution Day
2026-03-05 [-]:	Distribution Day
2026-03-13 [-]:	Distribution Day
2026-04-15 [-]:	Distribution Day
2026-04-16 [-]:	Distribution Day

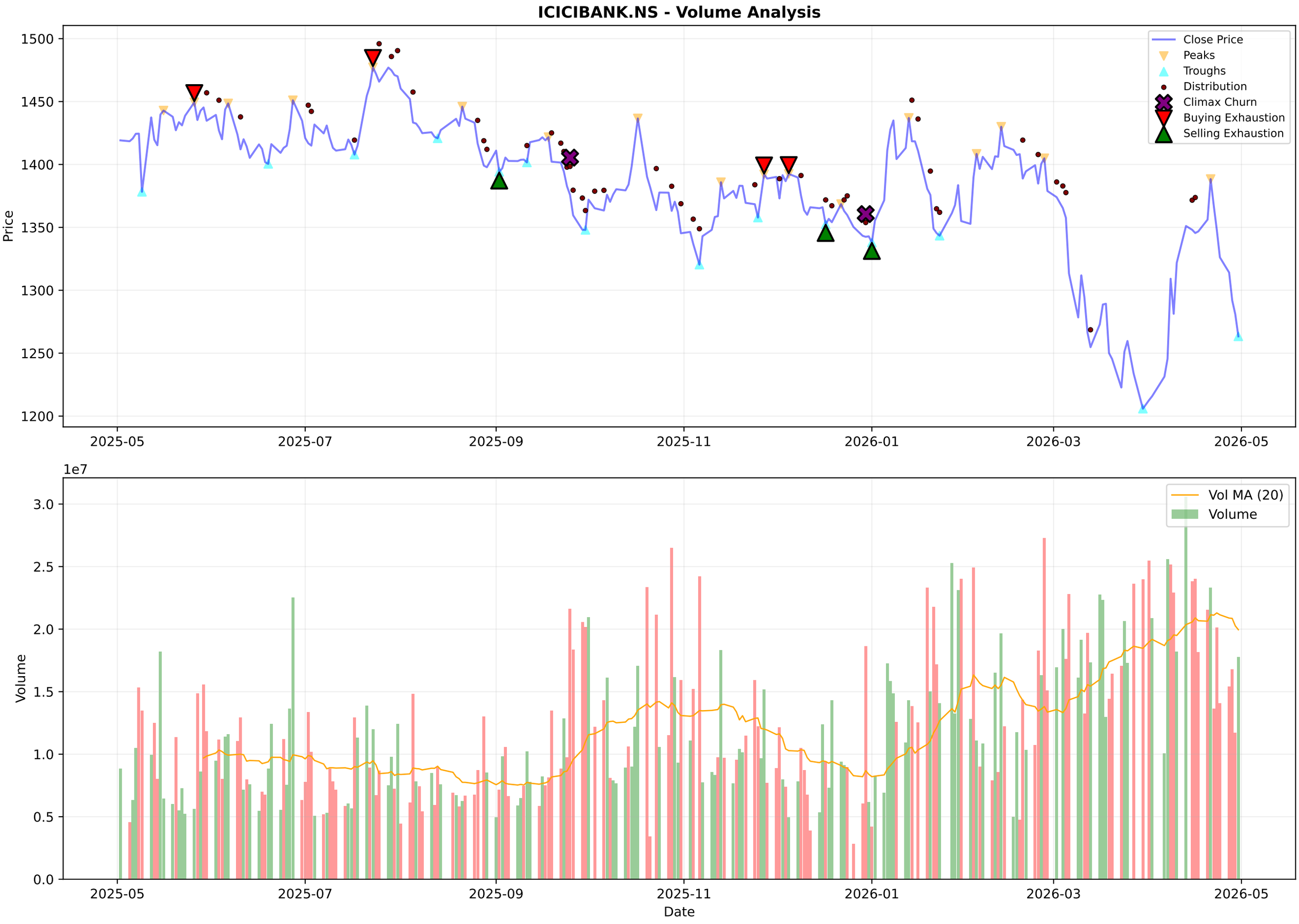
ICICIBANK.NS - Volume Analysis
Price
1500
1450
1400
1350
1300
1250
1200
2025-05
2025-07
2025-09
2025-11
2026-01
2026-03
2026-05
Close Price
Peaks
Troughs
Distribution
Climax Churn
Buying Exhaustion
Selling Exhaustion
1e7
Volume
3.0
2.5
2.0
1.5
1.0
0.5
0.0
Vol MA (20)
Volume
Date

ICICIBANK.NS - Candlestick Classification Summary

═══ CANDLESTICK CLASSIFICATION ═══:	
Latest Classification:	**Seller Control**
Recent Trend Score (10-day avg):	-0.10
:	
Distribution:	
No Control:	101
Seller Control:	63
Buyer Control:	61
Buyer Strong Control:	3
Seller Strong Control:	1

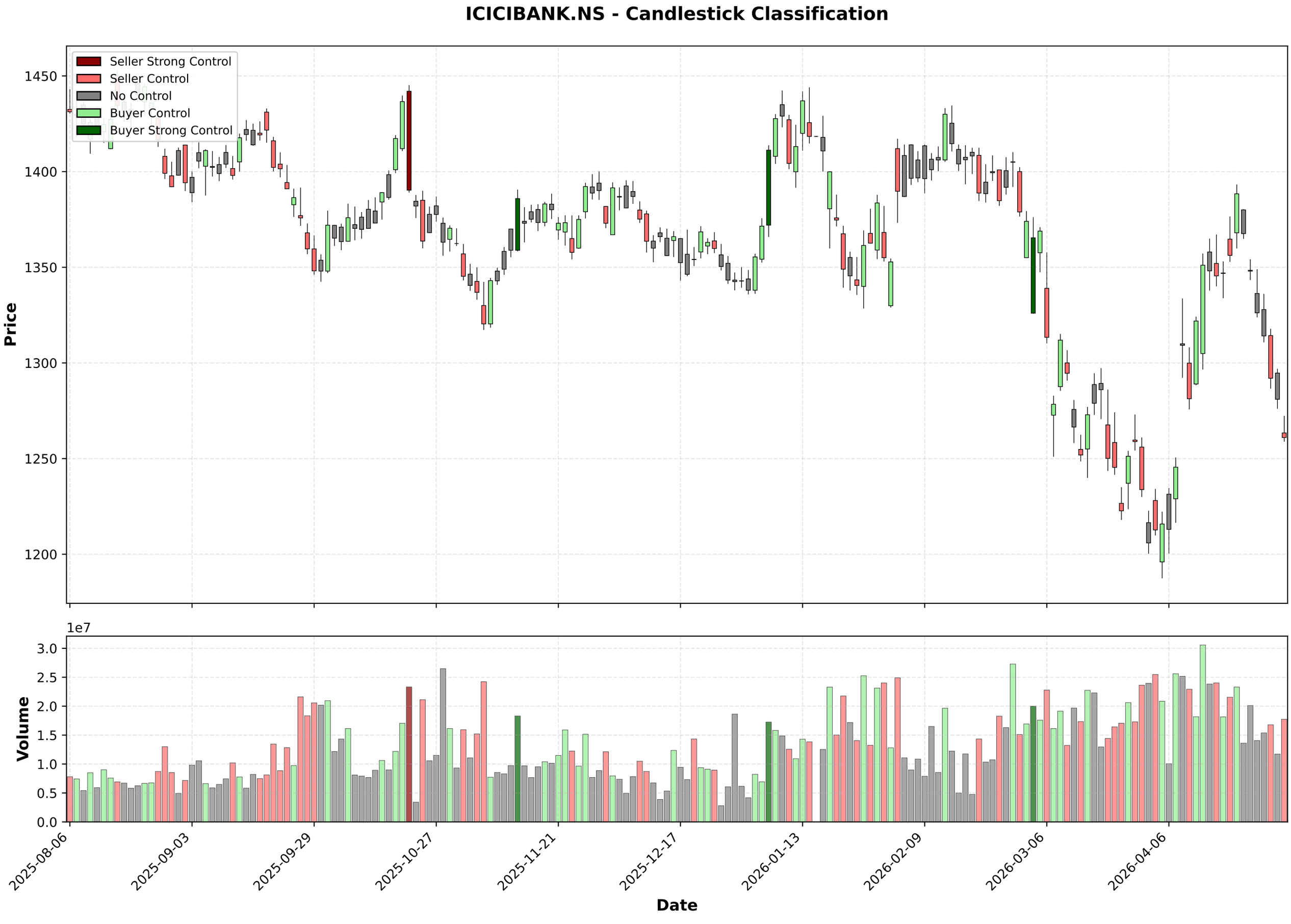
ICICIBANK.NS - Candlestick Classification
Seller Strong Control
Seller Control
No Control
Buyer Control
Buyer Strong Control
Price
1450
1400
1350
1300
1250
1200
1e7
Volume
3.0
2.5
2.0
1.5
1.0
0.5
0.0
2025-08-06
2025-09-03
2025-09-29
2025-10-27
2025-11-21
2025-12-17
2026-01-13
2026-02-09
2026-03-06
2026-04-06
Date

Multi-Timeframe Supertrend Analysis

Timeframe	Status	Value	Last Price	Signal Date
1 Week	**UPTREND (Buy)**	1216.61	1265.7	2026-04-06
1 Day	**DOWNTREND (Sell)**	1354.06	1263.4	2026-04-30
15 Min	**DOWNTREND (Sell)**	1272.21	1265.7	2026-04-22

Multi-Timeframe MACD Analysis

Timeframe	Trend	Momentum	Signal
1 Week	**Bearish**	Strengthening	No Signal
1 Day	**Bearish**	Strengthening	No Signal
15 Min	**Bullish**	Weakening	No Signal

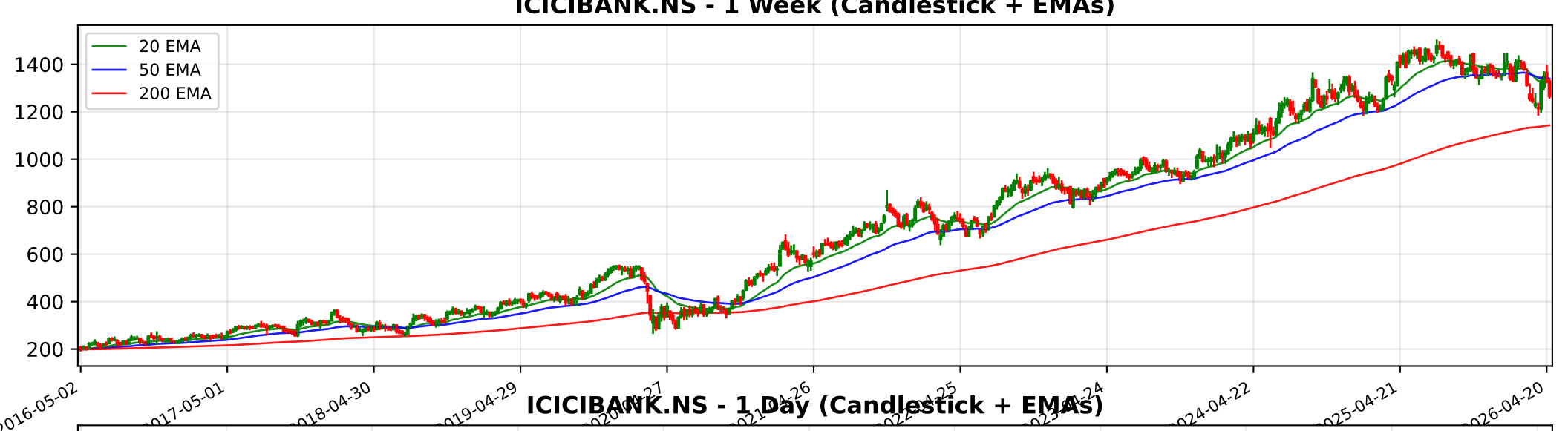
ICICIBANK.NS - 1 Week (Candlestick + EMAs)
20 EMA
50 EMA
200 EMA
1400
1200
1000
800
600
400
200
2016-05-02
2017-05-01
2018-04-30
2019-04-29
2024-04-22
2025-04-21
2026-04-20

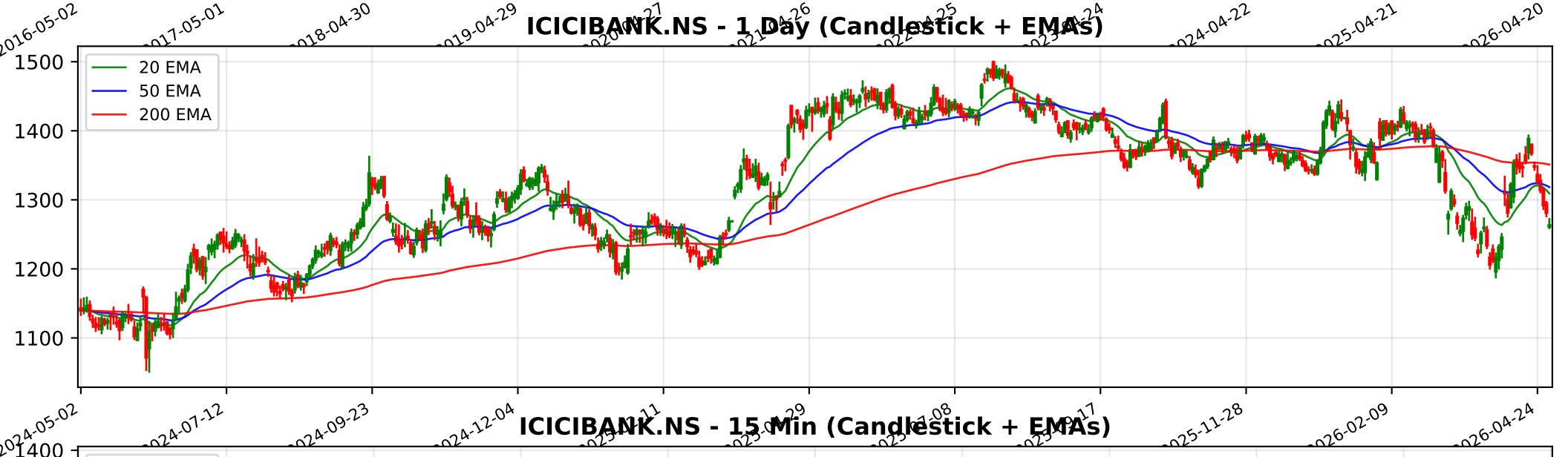
ICICIBANK.NS - 1 Day (Candlestick + EMAs)
20 EMA
50 EMA
200 EMA
1500
1400
1300
1200
1100
2024-05-02
2024-07-12
2024-09-23
2024-12-04
2025-11-28
2026-02-09
2026-04-24

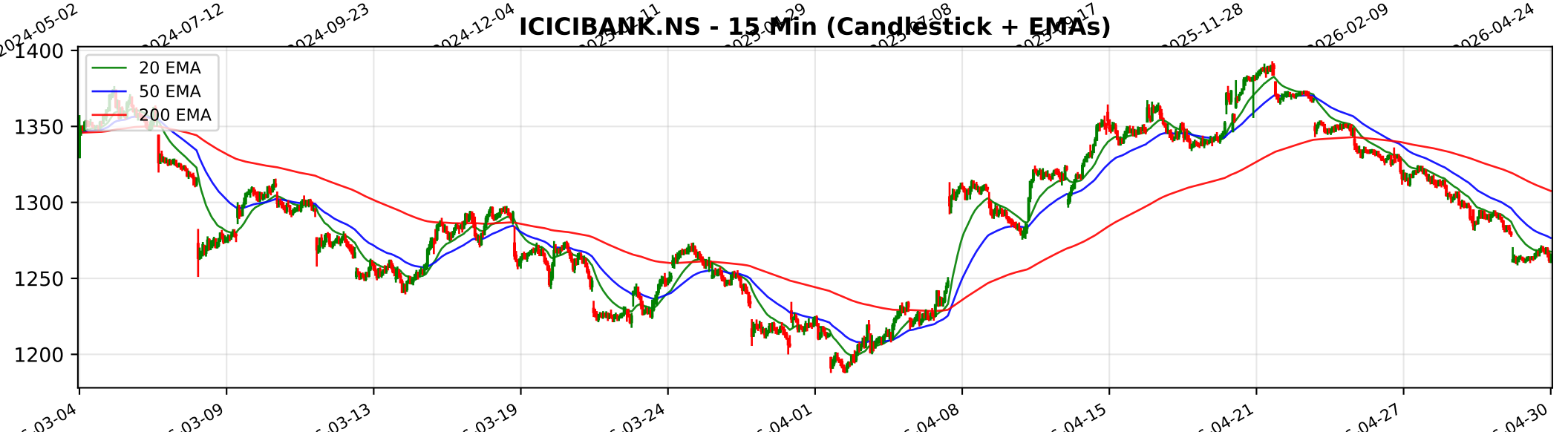
ICICIBANK.NS - 15 Min (Candlestick + EMAs)
20 EMA
50 EMA
200 EMA
1400
1350
1300
1250
1200
03-04
03-09
03-13
03-19
03-24
04-01
04-08
04-15
04-21
04-27
04-30

Trendlyne Snapshot - ICICIBANK_main

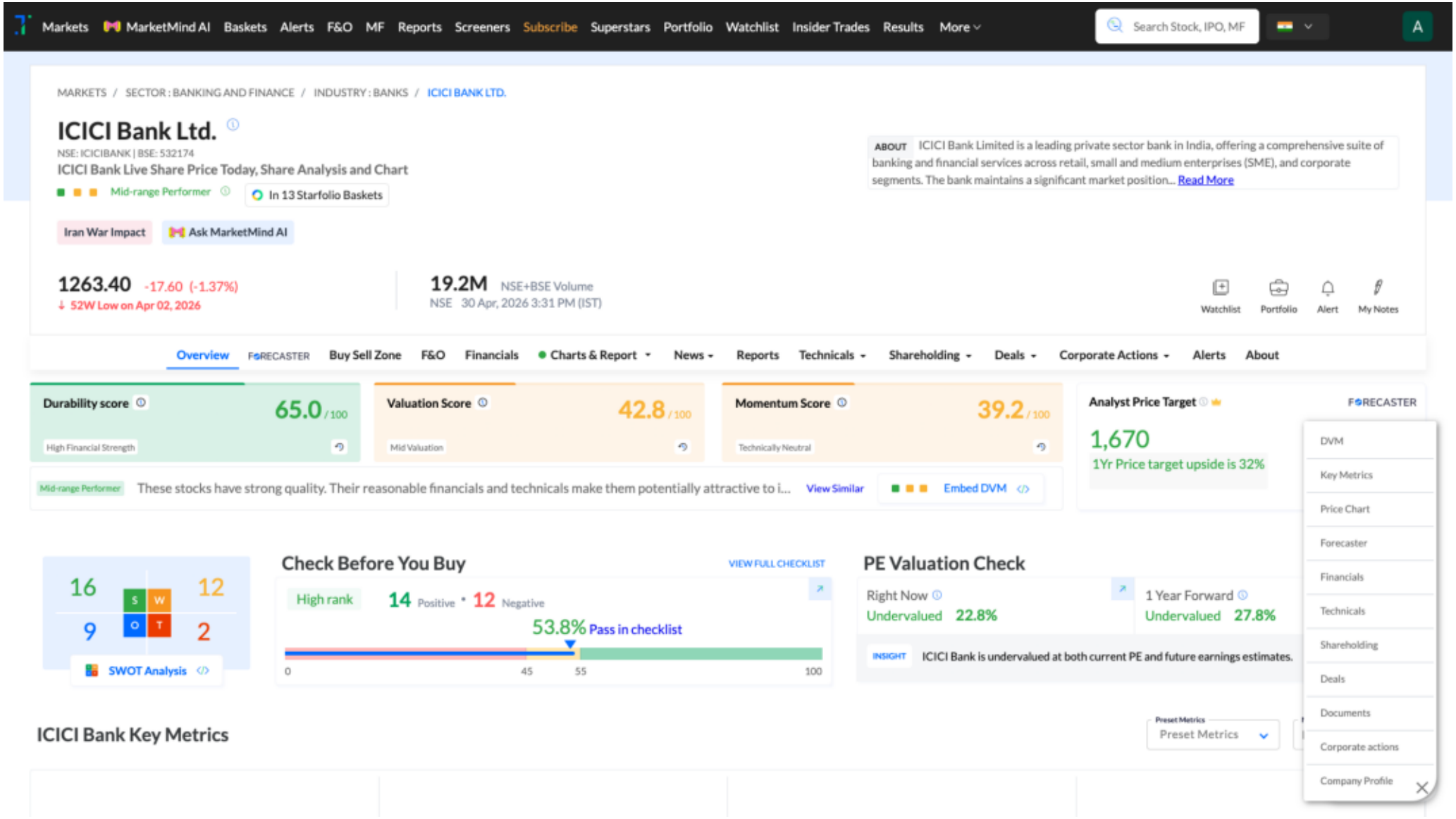
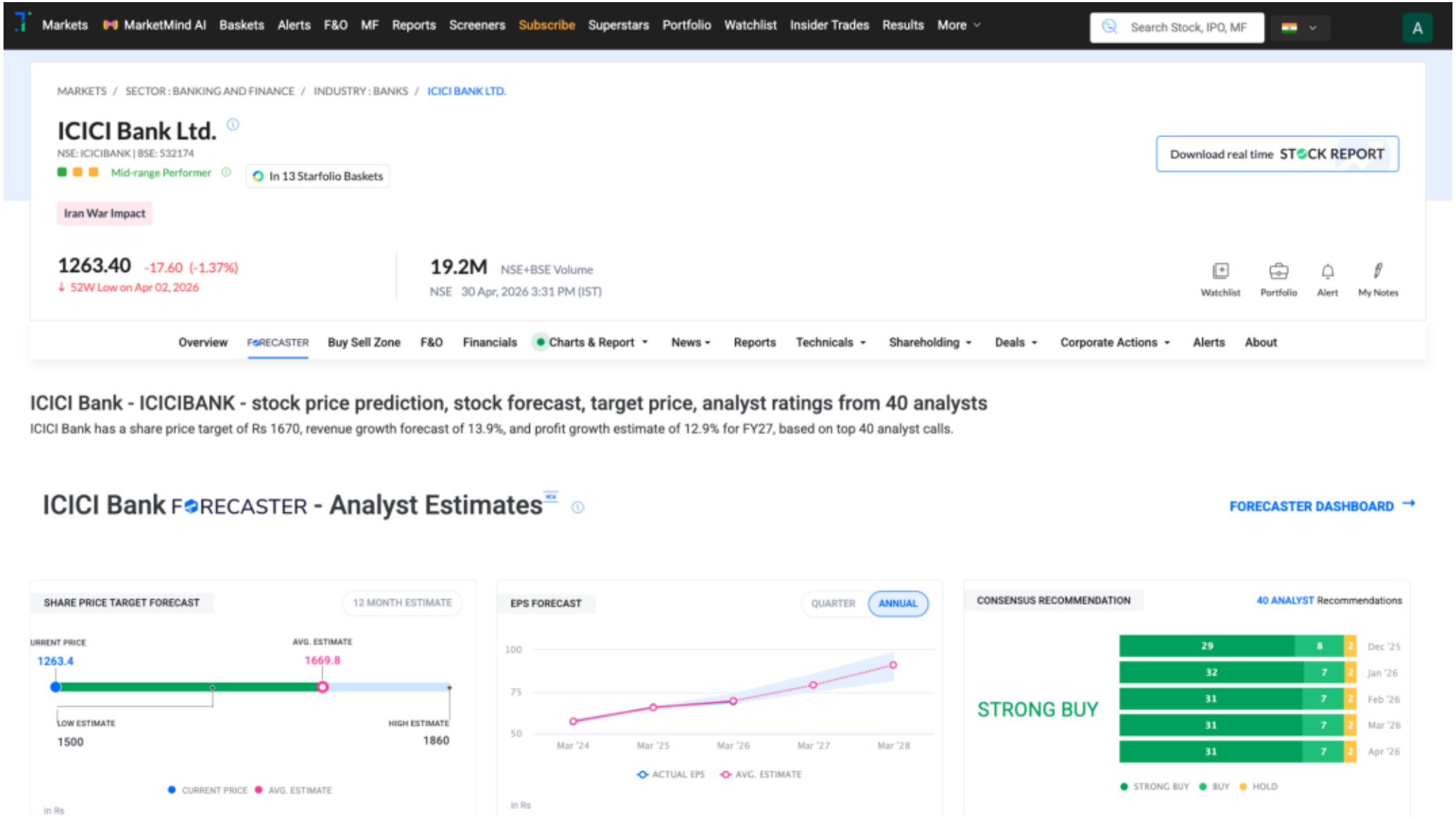
Trendlyne Snapshot - ICICIBANK_forecaster