Strategic Trading Analysis
Here is the positional trade analysis based on the provided report for INFY.NS.

Step 1: Audit the Data

* **Data Present:** Daily, weekly, and 15-minute price charts; Moving Averages (EMA 20, 50, 200); RSI and MACD oscillators; Bollinger Bands; Supertrend indicators; Volume and candlestick classification analysis; Relative Strength versus sector index (^CNXIT); Short and long-term fundamental summaries.
* **Data Missing:** Broader market index comparisons (e.g., NIFTY 50), explicit historical support/resistance price zones (horizontal levels independent of dynamic indicators), and institutional options open interest/positioning.
* **Confidence Level:** High. The report is comprehensive and provides a multi-timeframe perspective on price action, momentum, and volume, which is sufficient to make an informed positional trading decision.

Step 2: Analyze the Setup

The current technical setup for INFY.NS is firmly bearish across multiple dimensions, making it a high-risk environment for a long positional trade:
* **Price Structure & Trend:** The stock is in a "Strong <font color='#c0392b'>Downtrend</font>." The current price (1181.80) is trading significantly below key dynamic resistance levels, including the EMA 20 (1244.56), EMA 50 (1309.49), and EMA 200 (1453.31). The multi-timeframe Supertrend analysis confirms a downtrend on both the 1-Week and 1-Day charts.
* **Momentum:** MACD is firmly bearish on the daily and weekly timeframes. The RSI is currently weak at 35.91. While approaching oversold territory, there is no immediate technical reversal signal or bullish divergence confirming a bottom at this exact price level.
* **Volume & Supply:** The volume analysis over the recent quarter highlights multiple "Distribution Days," indicating that sellers have been in control. The Candlestick Classification shows "No Control" dominating, but "Seller Control" (69) heavily outweighs "Buyer Control" (55).
* **Confluence:** Fundamentals show some long-term growth and short-term Net Income/EPS growth, but the technical relative strength against its benchmark (^CNXIT) is lagging over the 6M and 1Y periods. Catching a "falling knife" violates risk-averse trading principles. A base must be built before anticipating a 1-4 month intermediate rally.

Step 3: Formulate the Recommendation

Based on the analysis, I recommend <font color='#c0392b'>NO</font>, you should not enter this stock right now. The trend is strongly against you, and entering prematurely exposes your capital to further downside risk.

However, INFY is an inherently strong fundamental stock experiencing technical weakness. It could offer a viable 5%-15% swing trade *if* it proves a trend reversal.

Conditional Plan:
* **Condition to Buy:** Wait for a confirmed structural shift. Require a daily close above the Daily Supertrend resistance level with above-average volume, and a bullish MACD crossover to confirm upward momentum.
* **Entry Price:** ~1285.00 (Triggered only if the daily candle closes above the current Supertrend value of ~1272 and the 20-day EMA of ~1245).
* **<font color='#c0392b'>Stop Loss</font>:** 1170.00 (A hard close below the recent low formation to strictly manage risk).
* **<font color='#27ae60'>Take Profit</font>:** 1450.00 (Targeting the 200-day EMA, which would yield a ~12.8% return, perfectly aligning with the 5-15% target mandate).

Candlestick Classification Analysis
As a seasoned Candlestick Trader, analyzing the "Candlestick Classification" chart (Pages 20 and 21) based on your provided algorithmic logic yields a very clear picture of the current market psychology for INFY.NS.

Here is my professional interpretation of the price action and the prediction for future price movement.

1. Overall Context & Trend Psychology
Looking at the Candlestick Classification chart on Page 21, the stock is trapped in a severe, prolonged downtrend following a massive structural breakdown (the large gap-down around February 2026).
* **Dominance of Sellers:** The chart is overwhelmingly populated by **Seller Control (-1)** (Light Red) and **No Control (0)** (Grey) candles.
* **Absence of Institutional Buyers:** Across the entire visible timeline, there are incredibly few **Buyer Strong Control (+2)** (Dark Green) candles. According to your logic, a +2 requires a large body (>1.5 ATR), a close near the high, and high volume (>1.3x avg). The sheer absence of these dark green bars means institutional buyers and "strong hands" are completely staying away from this stock. There is no conviction on the buy side.

2. Application of the Classification Logic to Recent Price Action
If we zoom in on the rightmost section of the chart (April-May 2026) and check the Page 20 summary:
* **Latest Classification:** **No Control (0)**. The most recent candle is grey. Based on the algorithm, this implies a small body relative to ATR, potentially long wicks on both sides, and average/low volume. This is an indecision day. Sellers might be taking a breather, but buyers are not stepping in.
* **Recent Trend Score (10-day avg):** **-0.30**. Over the last two trading weeks, the average score is negative. This means every time the stock tries to stabilize, **Seller Control (-1)** days overpower the rare **Buyer Control (+1)** days.

* **Volume Multiplier Effect:** Looking at the volume pane at the bottom of Page 21, when the stock attempts to rally (light green candles), the volume bars are generally lower. According to step 4 of your logic, low volume weakens the signal (multiplier of 0.6). Conversely, the downward pushes are often accompanied by sustained or higher volume.

3. Price Rejection (Wick Analysis)
In the recent downward drift from the 1300 level down to the 1150-1180 level, notice the lack of sustained lower wicks on green days that lead to momentum. Whenever price attempts to rally, it gets capped quickly, forming upper wicks, resulting in the algorithm downgrading potential bullish candles into "No Control" (0) or reverting to "Seller Control" (-1).

? Future Price Prediction
Directional Bias: <font color='#c0392b'>Bearish</font> / Downside

The "Why":
A foundational rule of price action trading is that *a trend remains in motion until definitively proven otherwise*.
To predict a reversal or an upward move, your algorithmic system would need to print at least one, preferably two, **Buyer Strong Control (+2)** candles to show that large volume has absorbed the selling pressure and closed the price near the highs.

Because we are only seeing **No Control (0)** and **Seller Control (-1)** at the current lows, the stock is merely "bleeding out." The latest grey candles suggest a temporary pause or consolidation at the bottom, not a bottoming formation.

Conclusion:
Expect the price to continue its **downward trajectory** or, at best, **trade sideways in a weak, choppy range**. As a trader, you should not be looking to catch a falling knife here. The path of least resistance remains down until the algorithm detects a high-volume "Buyer Strong Control" (+2) structural shift.

News & Analyst Targets
Here is the latest research and information regarding Infosys (INFY) for the week leading up to May 1, 2026:

1) Latest News for INFY This Week
* **Earnings Report & Disappointing Guidance:** Infosys recently posted its Q4 FY26 earnings. The company reported better-than-expected full-year numbers, crossing the $20 billion revenue milestone. Q4 net profit surged nearly 21% YoY

to INR 8,501 crore. However, management disappointed investors by giving a weak FY27 constant-currency revenue growth guidance of just 1.5% to 3.5%, citing a cautious macro environment.
* **Stock Hits 52-Week Low:** Following the disappointing FY27 outlook, INFY shares traded heavily on the NYSE, hitting a new 52-week low of $12.18.
* **Salary Hike Delays:** Internally, Infosys has yet to make a decision on employee pay hikes for the current fiscal year. A four-month delay in communication regarding these increments has caused employee unease, highlighting the firm's strict operational cost control.
* **New AI Strategic Collaborations:** The company announced a strategic collaboration with OpenAI to accelerate enterprise AI transformation and software development using OpenAI's frontier models.
* **Industry Accolades:** On April 30, Whitelane Research ranked Infosys as the #1 IT services provider for 'Banking in Europe' and 'Financial Services in the Nordics'.
* **Dividends:** The board has recommended a final dividend of INR 25 per share.

2) Upgrades and Downgrades
The stock has seen a wave of downgrades and price-target cuts this week as analysts factored in the weaker-than-expected FY27 revenue growth projections:
* **BMO Capital Markets** lowered its price target to $15.00 and maintained a "Market Perform" rating.
* **DBS** downgraded the stock to "Hold" and slashed its target price to $13.00.
* **TD Cowen** reduced its price objective from $16.00 to $15.00, keeping a "Hold" rating.
* **Susquehanna** cut its price target from $16.00 to $14.00, reiterating a "Neutral" rating.
* **Jefferies** previously downgraded the stock from "Buy" to "Hold," adjusting its target to $14.31.
* Currently, the broad consensus leans toward "Reduce" or "Hold" among global brokerages.

3) Indirect and Direct Impacting News
* **AI Deflation Pressures:** Analysts have cited emerging "AI deflation" pressures compressing revenue across the broader Indian IT sector, as clients pivot toward optimizing legacy spending using automation rather than greenlighting massive new digital transformations.
* **Sector-Wide Slump:** The broader Nifty IT Index has slid considerably, down around 25% in 2026 so far, wiping out massive market capitalization across top peers like TCS, Wipro, and HCLTech.
* **Cognizant Read-Through:** Peer Cognizant recently delivered a Q1 earnings beat accompanied by strong bookings. This offered mixed read-across signals for the IT services space, showing that while demand exists, growth is highly uneven across tech vendors.
* **Ramp-Down of Large Clients:** Market sentiment for Infosys was specifically weighed down by the planned ramp-down of a large European manufacturing client, further impacting their immediate pipeline.

4) Latest Targets from Analyst Community and Brokerages
Below is a consolidated summary of the latest post-earnings ratings and targets for Infosys (NYSE: INFY and NSE: INFY):

Brokerage / Firm	Rating / Action	Target Price
BMO Capital Markets	Market Perform (Maintained)	$15.00 (Cut from $20.00)
TD Cowen	Hold (Maintained)	$15.00 (Cut from $16.00)
Susquehanna	Neutral (Maintained)	$14.00 (Cut from $16.00)
DBS	Hold (Downgrade)	$13.00
Jefferies	Hold (Downgrade)	$14.31
Stifel Nicolaus	Hold (Initiated/Maintained)	$15.00
Morgan Stanley	Equal Weight (Maintained)	INR 1,760 (NSE ticker)

(Note: Target prices under $30 represent INFY's US-listed ADRs on the NYSE, while targets in INR represent the locally listed stock on the NSE/BSE).

Stock Detailed Analysis Report

INFY.NS

Current Price: ₹1181.80

Generated: 2026-05-01 09:49

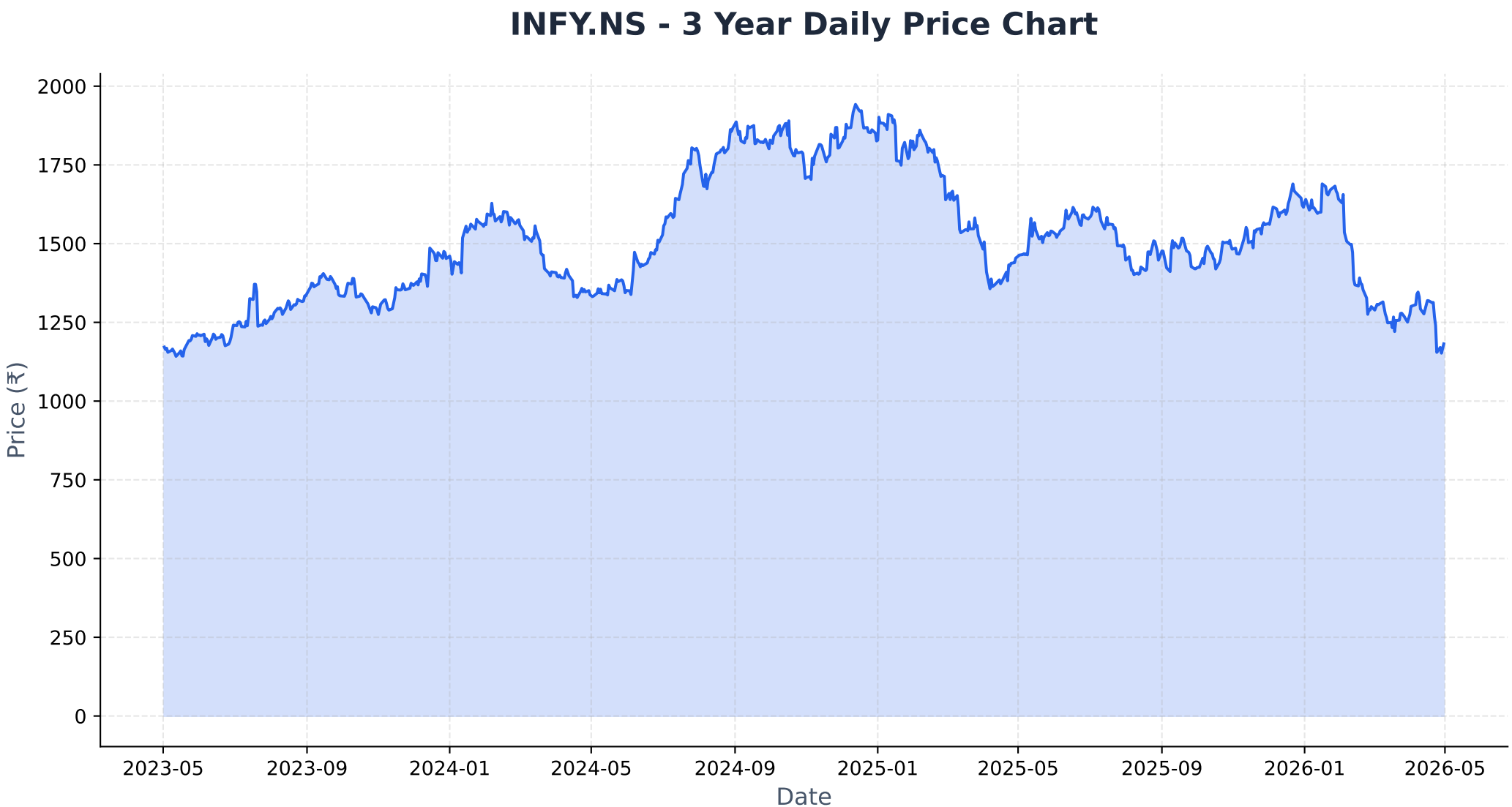
INFY.NS - 3 Year Daily Price Chart
Price (₹)
2000
1750
1500
1250
1000
750
500
250
0
2023-05
2023-09
2024-01
2024-05
2024-09
2025-01
2025-05
2025-09
2026-01
2026-05
Date

Long-term Fundamental Analysis (4 Years)

Metric	Is Growing?	Accelerating?	1Y Growth	3Y CAGR
Revenue	Yes	Yes	4.57%	3.44%
Net Income	Yes	Yes	4.91%	3.58%
ROE	No	Yes	8.77%	-0.84%
EPS	Yes	Yes	6.58%	4.49%

Short-term Fundamental Analysis (6 Quarters)

Metric	Is Growing?	Recent QoQ	Avg QoQ
Revenue	Yes	-1.16%	1.62%
Net Income	Yes	23.03%	3.82%
ROE	Yes	16.07%	6.92%
EPS	Yes	27.78%	11.01%

INFY.NS - Relative Strength Analysis

═══ OVERVIEW ═══:	
Benchmark Index:	^CNXIT
Sector:	IT
Classification:	**Neutral**
RS Score:	47.4/100
:	
═══ RS RATIOS ═══:	
1M RS:	**0.937 [Neutral]**
3M RS:	**0.921 [Neutral]**
6M RS:	**0.967 [Neutral]**
1Y RS:	**0.998 [Neutral]**
:	
═══ TURNAROUND ANALYSIS ═══:	
Turnaround Status:	**Not Detected**
:	
SIGNAL CRITERIA::	
✓ **Emerging RS:**	1M (0.937) > 3M (0.921)
✓ **Medium-term Lagging:**	6M=0.967, 1Y=0.998 (≤1.0)
✗ **Performance Improving:**	**Not improving**

Relative Strength Analysis: INFY.NS vs ^CNXIT
Classification: Neutral

Price Performance Comparison (Normalized)

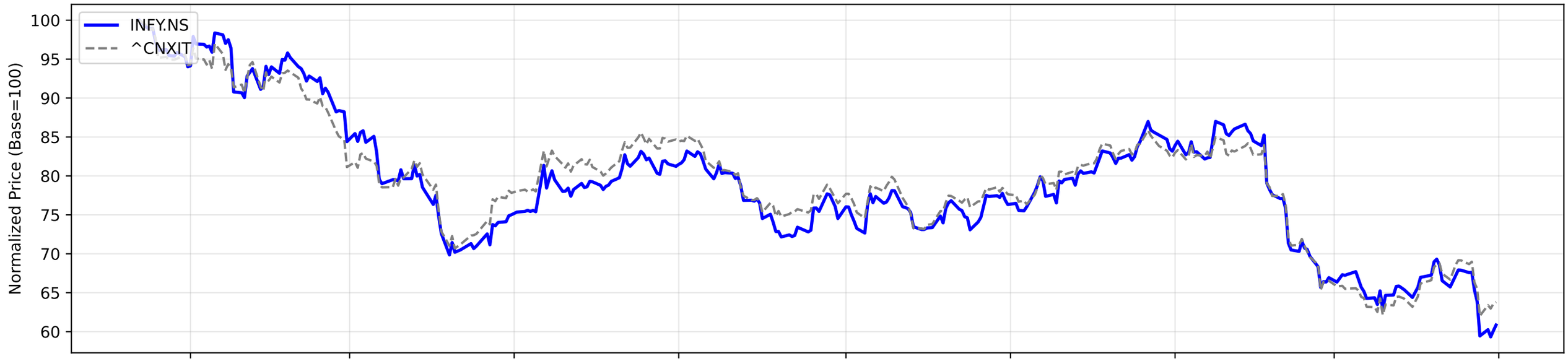

RS Ratio Trends (Multiple Timeframes)

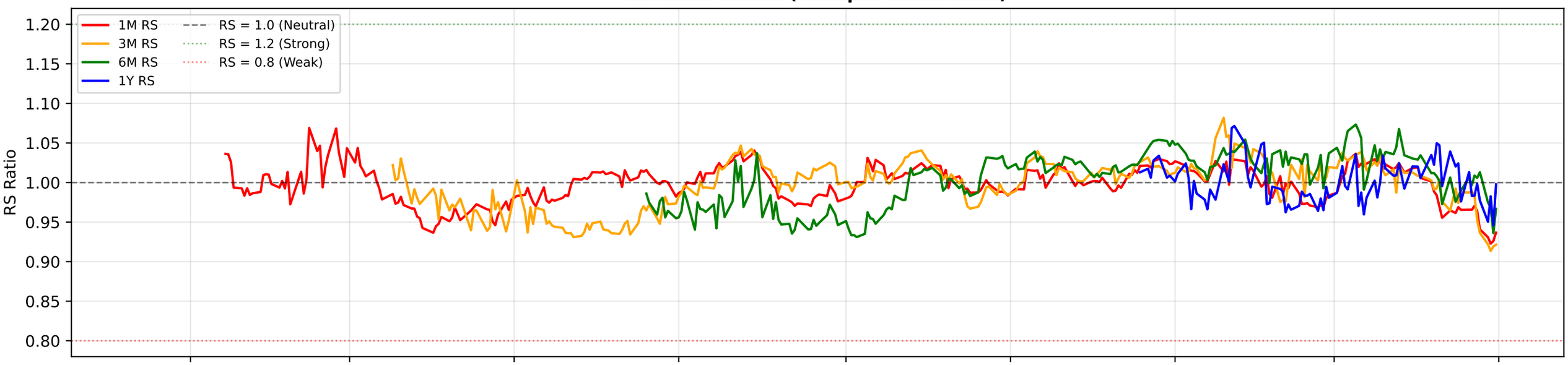

RS Composite Score Timeline

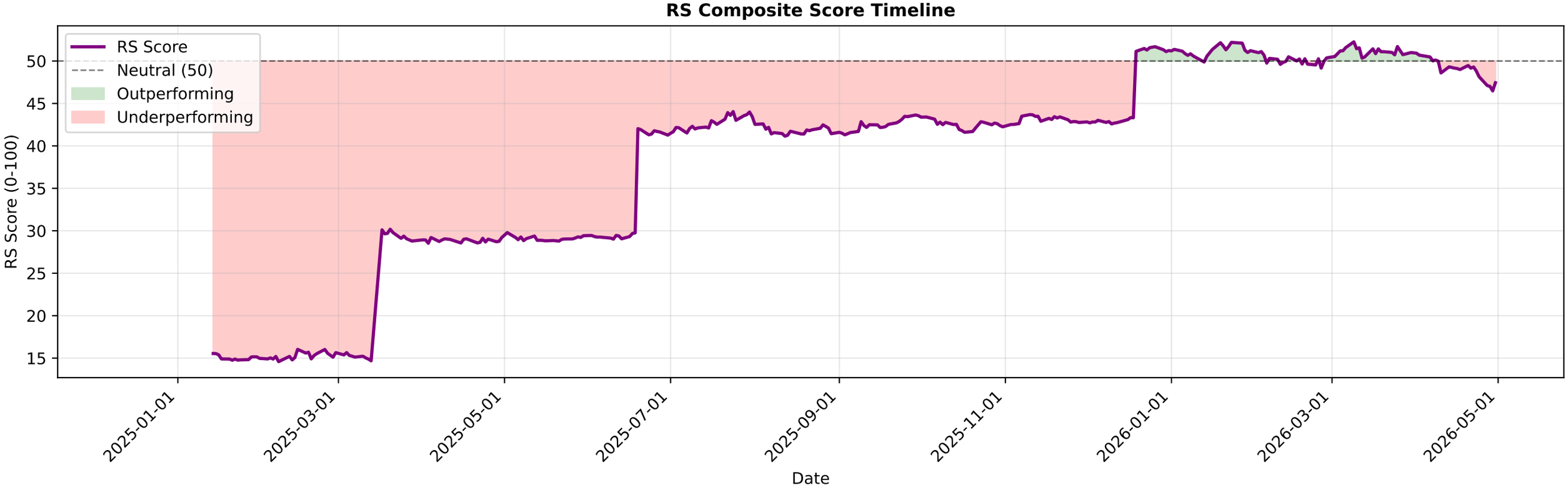

INFY.NS - EMA Crossover Summary

EMA 20:	1244.56
EMA 50:	1309.49
EMA 200:	1453.31
Trend Status:	**Strong Downtrend**

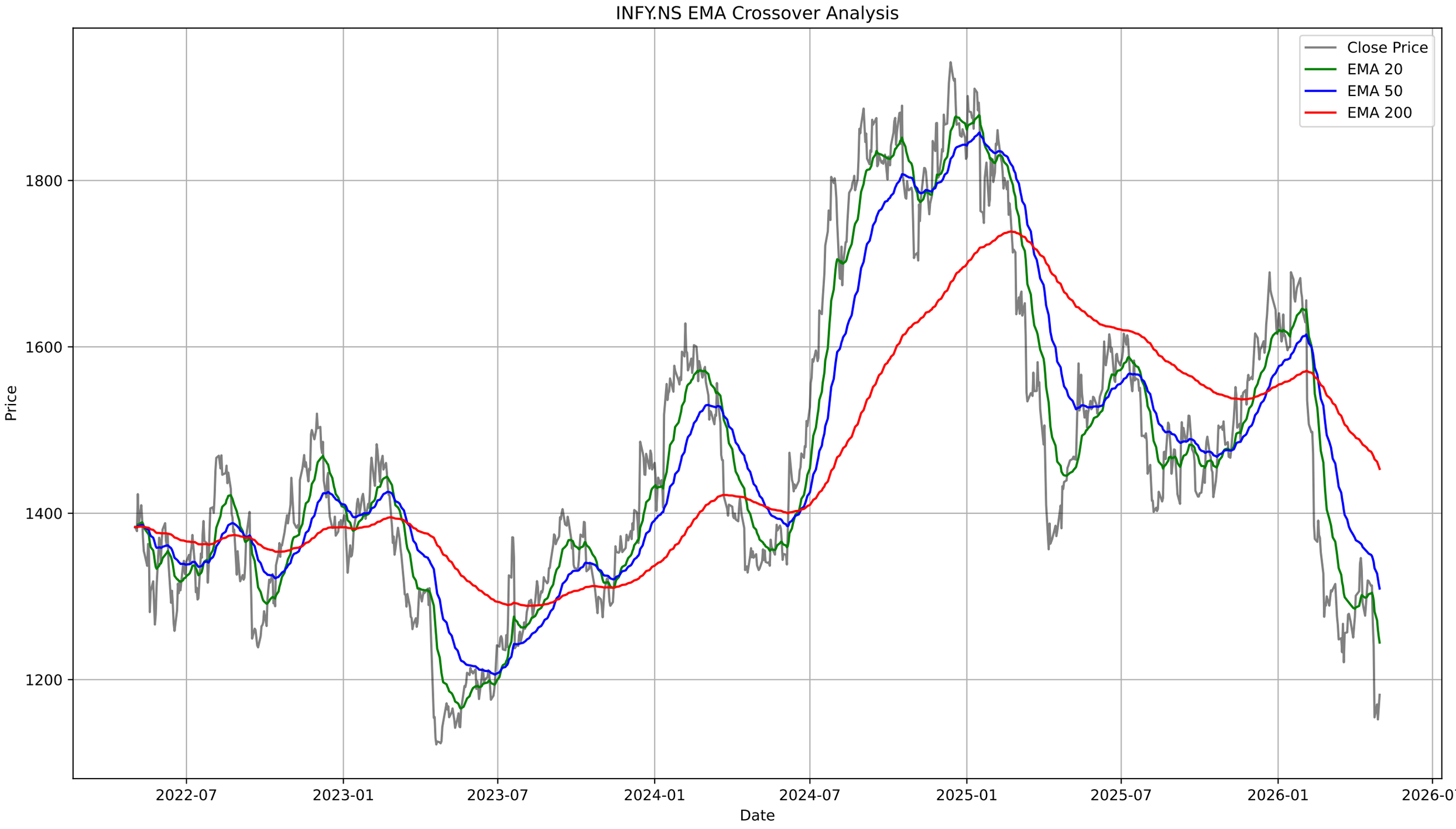
INFY.NS EMA Crossover Analysis
Close Price
EMA 20
EMA 50
EMA 200
Price
1800
1600
1400
1200
Date
2022-07
2023-01
2023-07
2024-01
2024-07
2025-01
2025-07
2026-01
2026-07

INFY.NS - Bollinger Bands Summary

Current Price:	1181.80
Upper Band:	1401.08
Middle Band (SMA 20):	1268.68
Lower Band:	1136.29
%B:	0.1719
Band Width:	0.2087
Status:	Lower Half
Signal:	None
Recent Signal 1:	**Buy Signal at 2026-04-24 00:00:00+05:30**
Recent Signal 2:	**Buy Signal at 2026-04-27 00:00:00+05:30**
Recent Signal 3:	**Buy Signal at 2026-04-28 00:00:00+05:30**

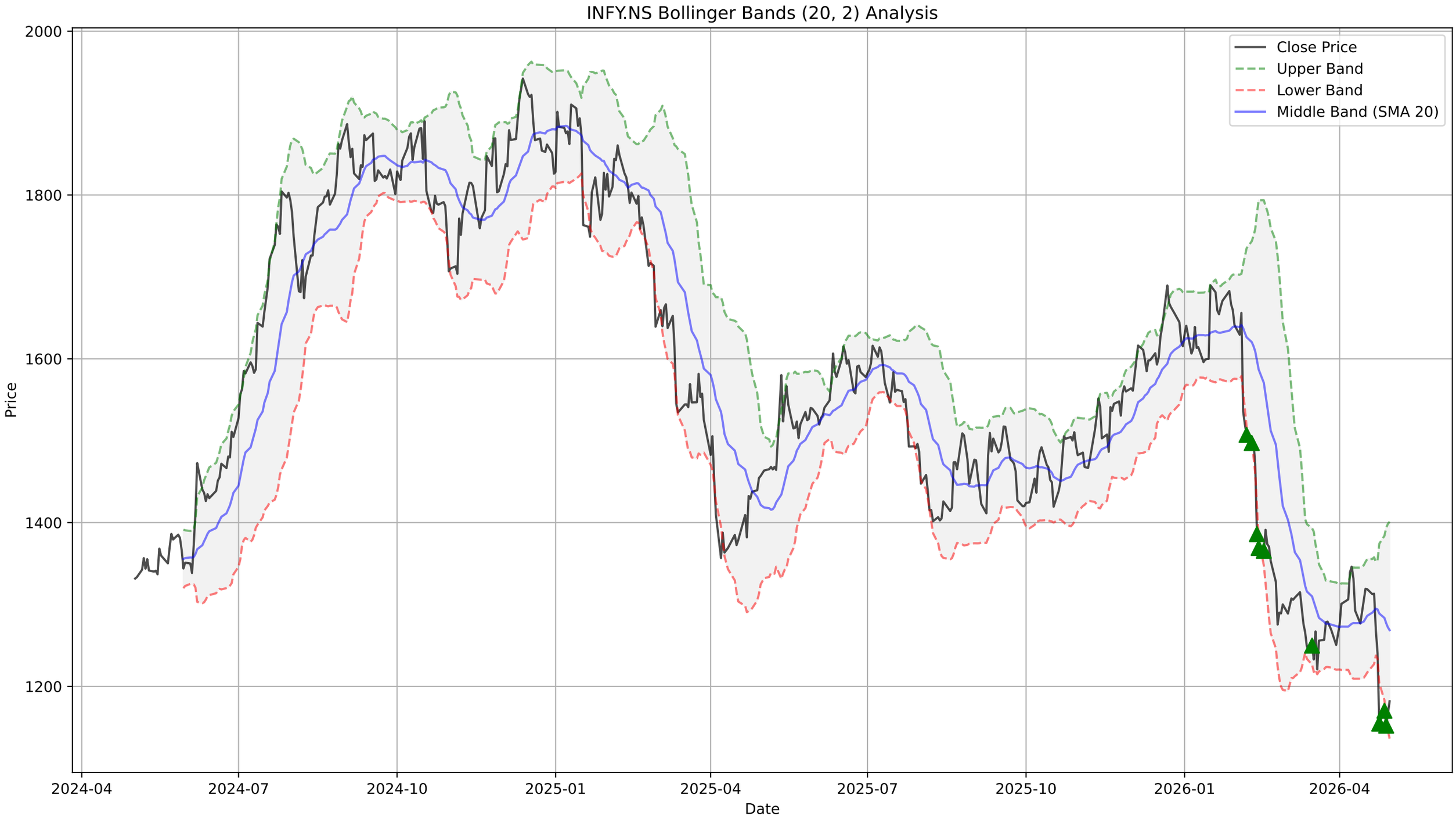
INFY.NS Bollinger Bands (20, 2) Analysis
Close Price
Upper Band
Lower Band
Middle Band (SMA 20)
Price
Date
2000
1800
1600
1400
1200
2024-04
2024-07
2024-10
2025-01
2025-04
2025-07
2025-10
2026-01
2026-04

INFY.NS - Supertrend Summary

Status:	**DOWNTREND (Sell)**
Supertrend Value:	1271.78
Signal Identified On:	2026-04-24

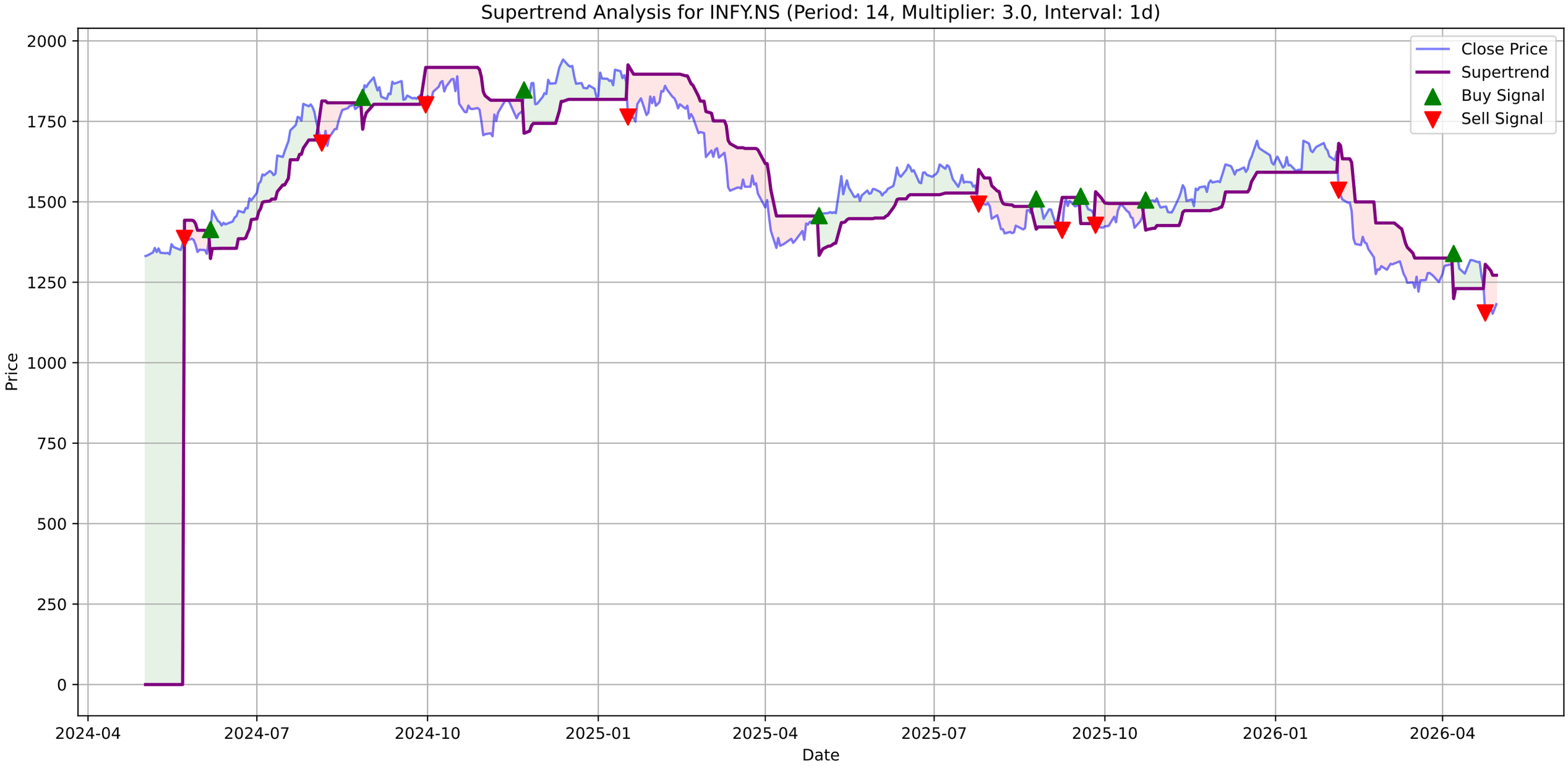
Supertrend Analysis for INFY.NS (Period: 14, Multiplier: 3.0, Interval: 1d)
Close Price
Supertrend
Buy Signal
Sell Signal
Price
Date
2000
1750
1500
1250
1000
750
500
250
0
2024-04
2024-07
2024-10
2025-01
2025-04
2025-07
2025-10
2026-01
2026-04

INFY.NS - MACD Summary

MACD Line:	-37.03
Signal Line:	-24.59
Histogram:	-12.44
Trend:	**Bearish**
Momentum:	**Weakening**
Signal:	None

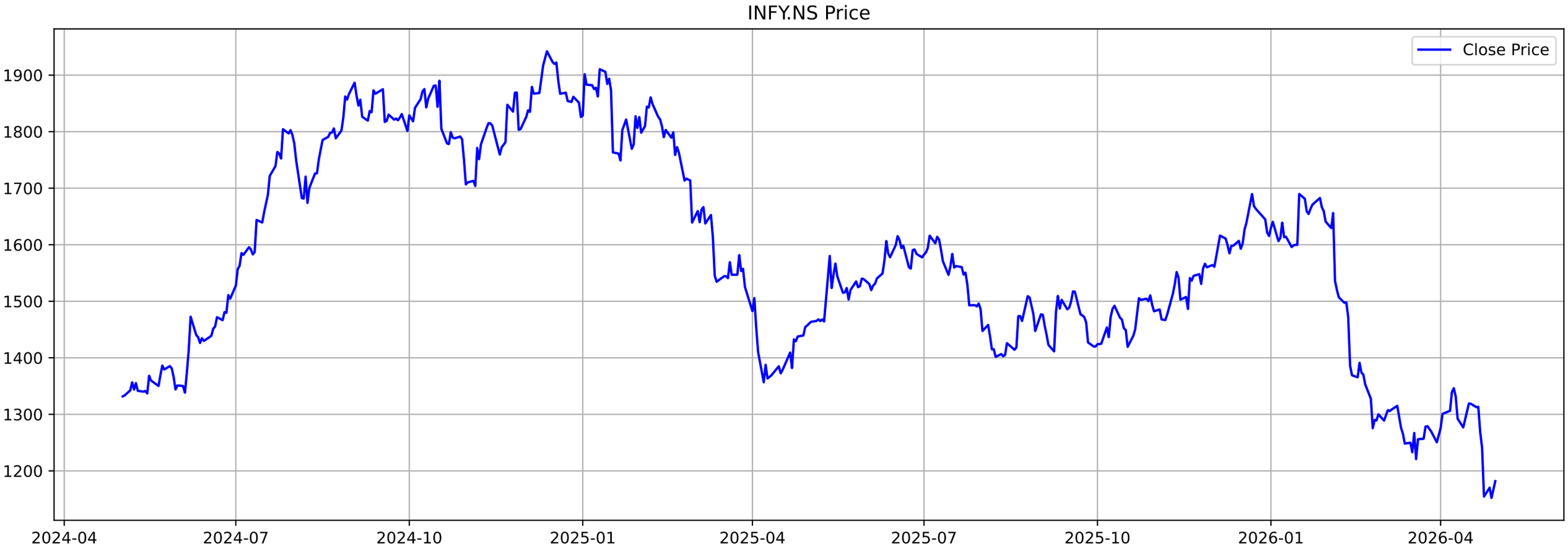
INFY.NS Price
Close Price
1900
1800
1700
1600
1500
1400
1300
1200
2024-04
2024-07
2024-10
2025-01
2025-04
2025-07
2025-10
2026-01
2026-04

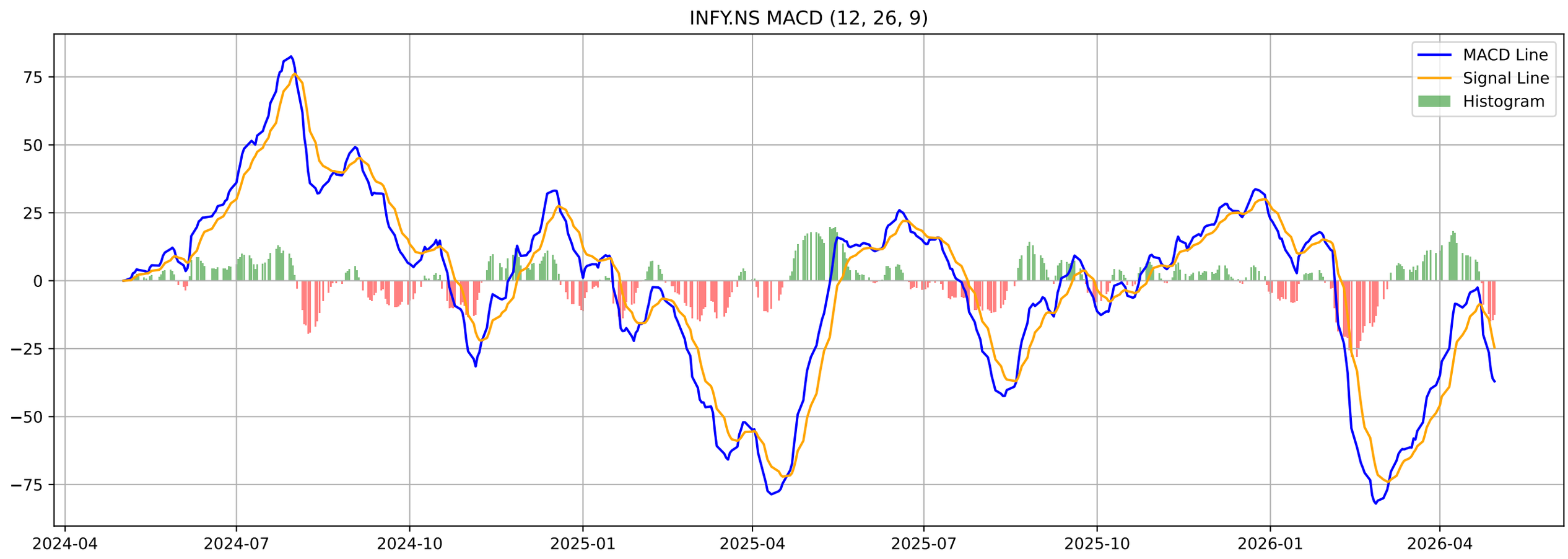
INFY.NS MACD (12, 26, 9)
MACD Line
Signal Line
Histogram
75
50
25
0
−25
−50
−75
2024-04
2024-07
2024-10
2025-01
2025-04
2025-07
2025-10
2026-01
2026-04

INFY.NS - Volatility Squeeze Summary

BB Width:	0.2087
ATR:	35.8357
Total Signals:	0

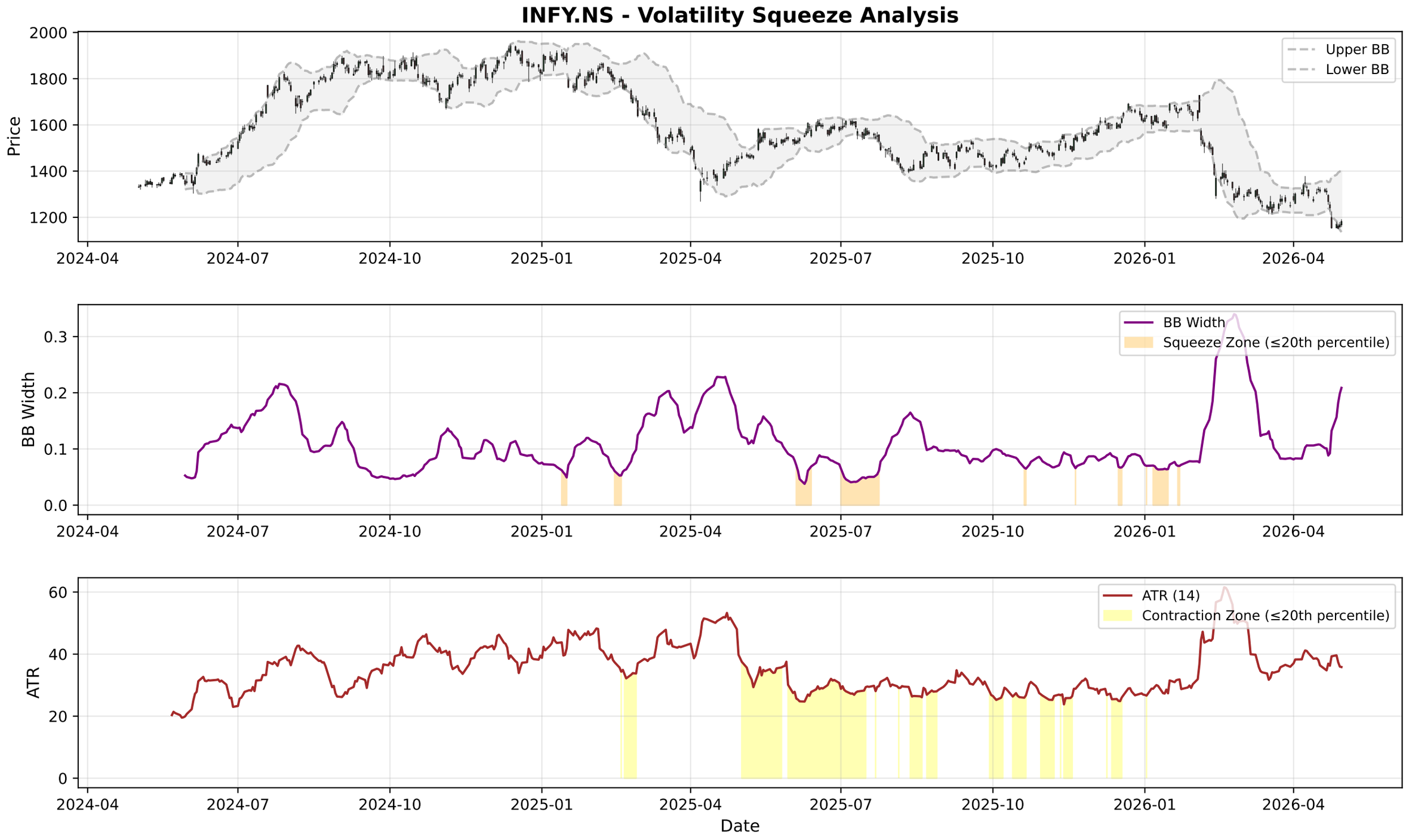
INFY.NS - Volatility Squeeze Analysis
Price
Upper BB
Lower BB
BB Width
BB Width
Squeeze Zone (≤20th percentile)
ATR
ATR (14)
Contraction Zone (≤20th percentile)
Date
2024-04
2024-07
2024-10
2025-01
2025-04
2025-07
2025-10
2026-01
2026-04

INFY.NS - RSI-Volume Summary

Current RSI:	35.91
Current Volume:	12205669
Volume MA 20:	14839406
Bullish Divergences:	1
Bearish Divergences:	4
Bullish Div 1:	Date: 2026-03-19 00:00:00+05:30, Price: 1220.80
Bearish Div 1:	Date: 2025-09-10 00:00:00+05:30, Price: 1509.49
Bearish Div 2:	Date: 2026-01-16 00:00:00+05:30, Price: 1689.80

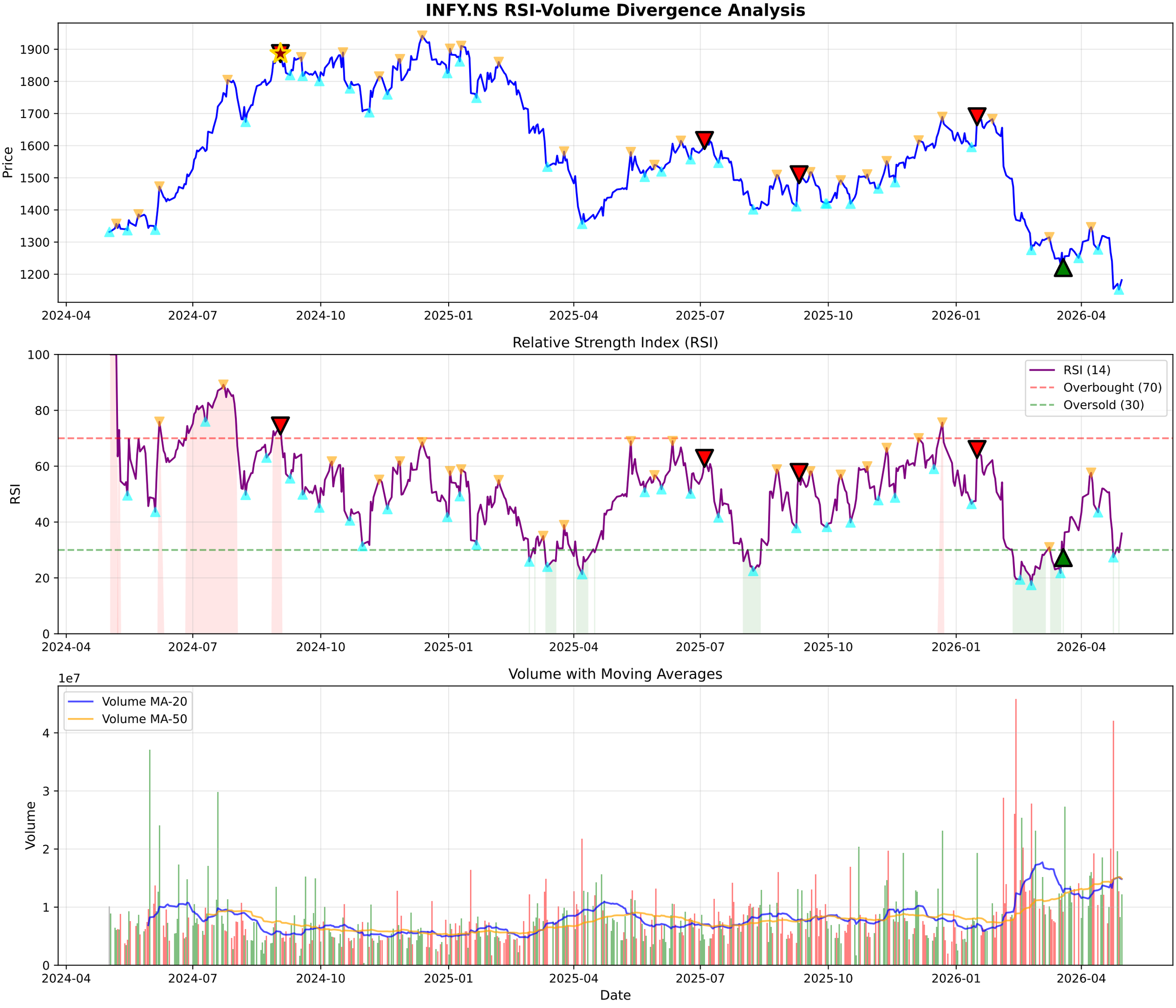
INFY.NS RSI-Volume Divergence Analysis
Price
1900
1800
1700
1600
1500
1400
1300
1200
2024-04
2024-07
2024-10
2025-01
2025-04
2025-07
2025-10
2026-01
2026-04
Relative Strength Index (RSI)
RSI
100
80
60
40
20
0
RSI (14)
Overbought (70)
Oversold (30)
Volume with Moving Averages
1e7
Volume
4
3
2
1
0
Volume MA-20
Volume MA-50
Date

INFY.NS - Volume Analysis

═══ VOLUME ANALYSIS ═══:	
Status:	**43 Signals Detected**
:	
2026-02-18 [-]:	Distribution Day
2026-02-19 [-]:	Distribution Day
2026-03-19 [+]:	**Selling Exhaustion (Bullish Div)**
2026-03-27 [-]:	Distribution Day
2026-04-09 [-]:	Distribution Day

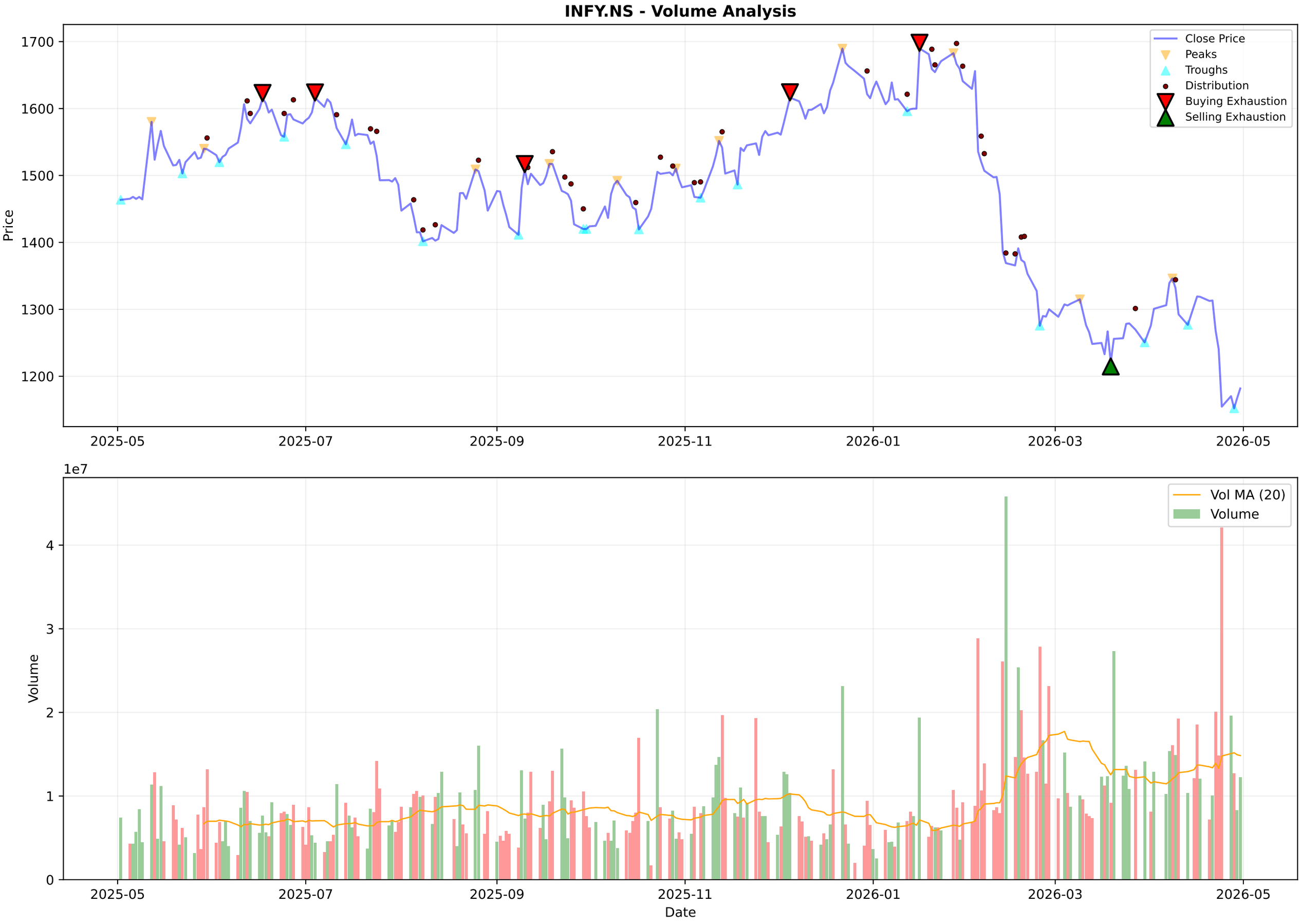
INFY.NS - Volume Analysis
Price
1700
1600
1500
1400
1300
1200
Close Price
Peaks
Troughs
Distribution
Buying Exhaustion
Selling Exhaustion
2025-05
2025-07
2025-09
2025-11
2026-01
2026-03
2026-05
1e7
Volume
4
3
2
1
0
Vol MA (20)
Volume
Date

INFY.NS - Candlestick Classification Summary

═══ CANDLESTICK CLASSIFICATION ═══:	
Latest Classification:	**No Control**
Recent Trend Score (10-day avg):	-0.30
:	
Distribution:	
No Control:	102
Seller Control:	69
Buyer Control:	55
Buyer Strong Control:	2
Seller Strong Control:	1

INFY.NS - Candlestick Classification
Seller Strong Control
Seller Control
No Control
Buyer Control
Buyer Strong Control
Price
1700
1600
1500
1400
1300
1200
1e7
Volume
4
3
2
1
0
2025-08-06
2025-09-03
2025-09-29
2025-10-27
2025-11-21
2025-12-17
2026-01-13
2026-02-09
2026-03-06
2026-04-06
Date

Multi-Timeframe Supertrend Analysis

Timeframe	Status	Value	Last Price	Signal Date
1 Week	**DOWNTREND (Sell)**	1335.34	1182.6	2026-02-02
1 Day	**DOWNTREND (Sell)**	1271.78	1181.8	2026-04-24
15 Min	**UPTREND (Buy)**	1174.04	1183.9	2026-04-30

Multi-Timeframe MACD Analysis

Timeframe	Trend	Momentum	Signal
1 Week	**Bearish**	Weakening	No Signal
1 Day	**Bearish**	Weakening	No Signal
15 Min	**Bearish**	Strengthening	Bearish Crossover (Sell)

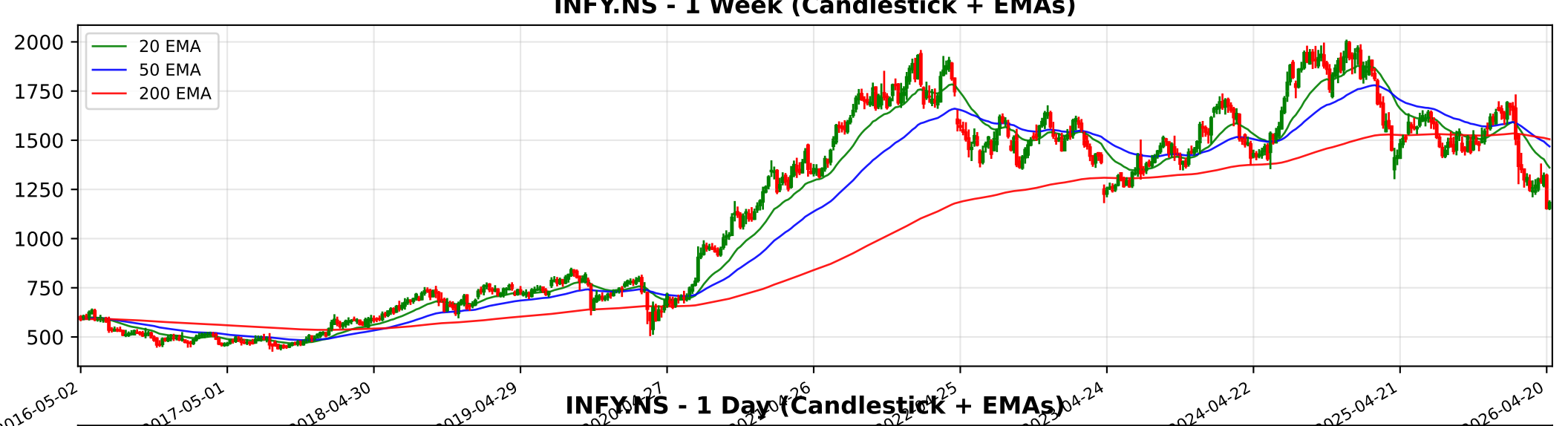
INFY.NS - 1 Week (Candlestick + EMAs)
20 EMA
50 EMA
200 EMA
2000
1750
1500
1250
1000
750
500
2016-05-02
2017-05-01
2018-04-30
2019-04-29
2024-04-22
2025-04-21
2026-04-20

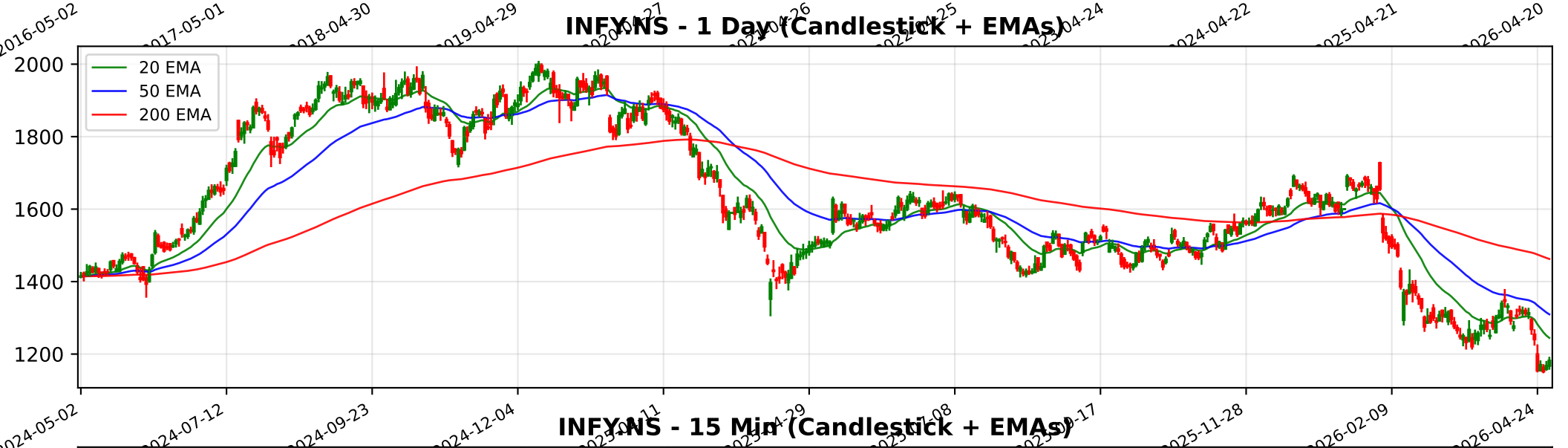
INFY.NS - 1 Day (Candlestick + EMAs)
20 EMA
50 EMA
200 EMA
2000
1800
1600
1400
1200
2024-05-02
2024-07-12
2024-09-23
2024-12-04
2025-11-28
2026-02-09
2026-04-24

INFY.NS - 15 Min (Candlestick + EMAs)
20 EMA
50 EMA
200 EMA
1350
1300
1250
1200
1150
03-04
03-09
03-13
03-19
03-24
04-01
04-08
04-15
04-21
04-27
04-30

Trendlyne Snapshot - INFY_main

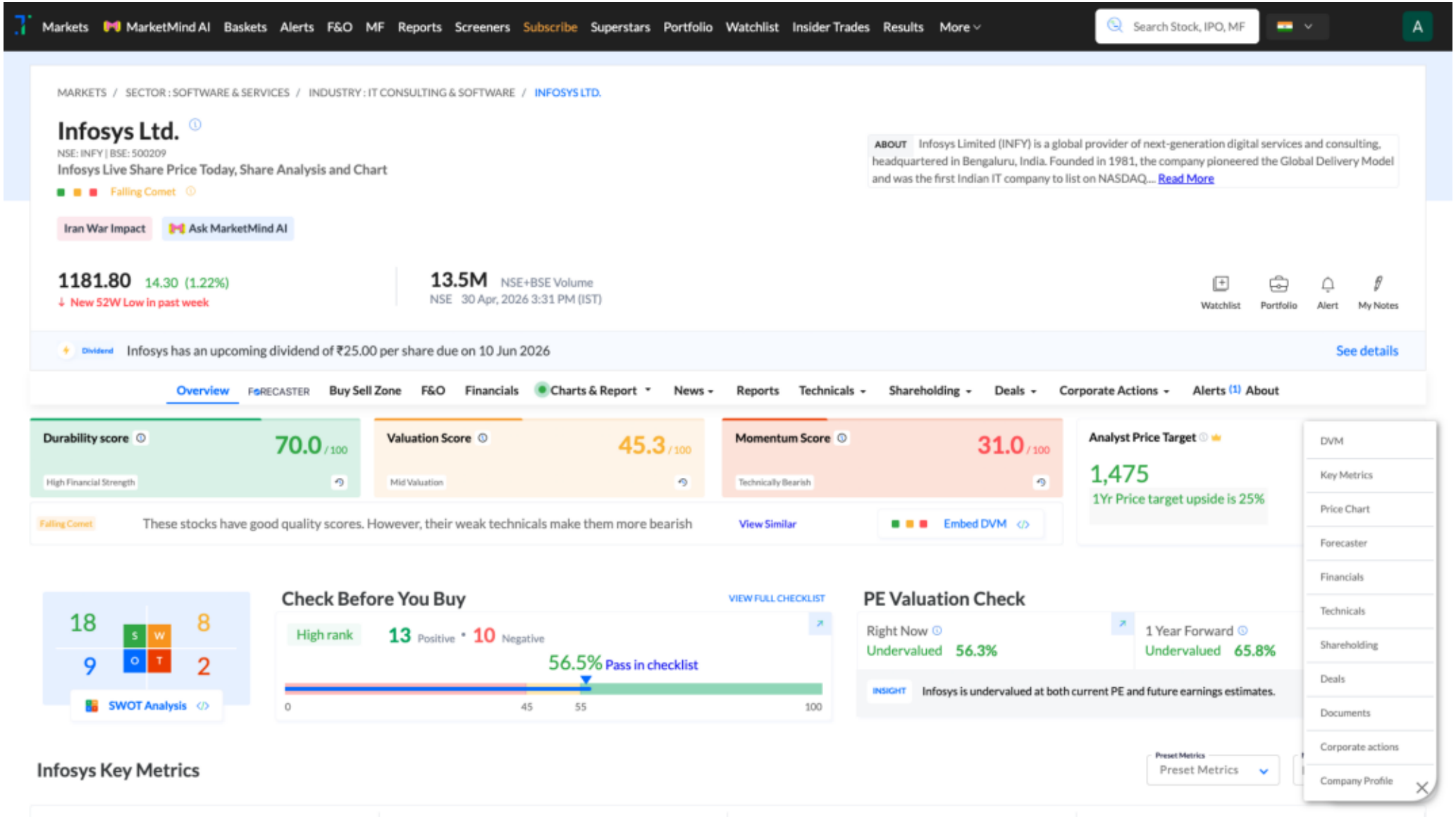
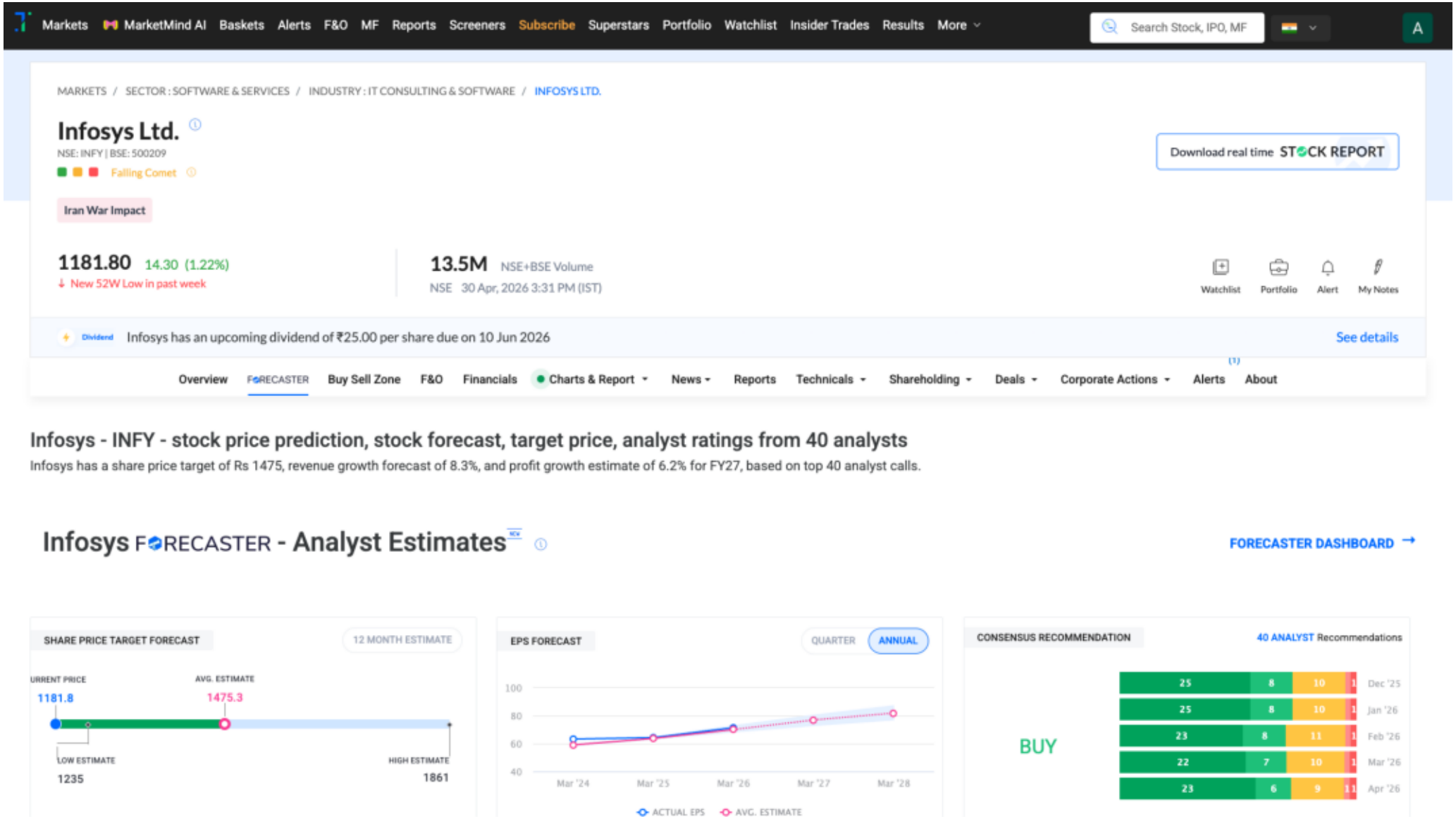
Trendlyne Snapshot - INFY_forecaster