© 2026 Stock Research. All Rights Reserved.

# Strategic Trading Analysis

**Step 1: Audit the Data**

- **Data Present:**
  - Multiple timeframe price charts (Daily, Weekly, 15-Min).
  - Moving averages (EMA 20, 50, 200) and EMA Crossover analysis.
  - Momentum and Volatility indicators (RSI, MACD, Bollinger Bands, ATR, Supertrend).
  - Volume analysis (including distribution day tracking).
  - Relative Strength (RS) vs. Benchmark (^CNXMETAL).
  - Short-term and Long-term fundamental metrics.
  - Analyst consensus targets and valuation summaries (Trendlyne).
- **Data Missing:**
  - Options market data (Implied Volatility, Put-Call Ratio) to gauge immediate market sentiment.
  - Order book depth/liquidity metrics.
  - Macro-economic or sector-specific fundamental catalysts (e.g., global steel pricing trends).
- **Confidence Level: High**. The provided report is highly comprehensive, offering an excellent synthesis of trend, momentum, volume, volatility, and baseline fundamental/analyst data to make an informed positional trading decision.

---

**Step 2: Analyze the Setup**

- **Trend Structure:** The daily chart is in a "Strong **Uptrend**," with the current price (1264.50) trading comfortably above the 20, 50, and 200-day EMAs. However, multi-timeframe analysis reveals a mixed picture; the Weekly Supertrend recently flashed a "DOWNTREND (Sell)" signal.
- **Momentum:** MACD is bullish but officially categorized as "Weakening." The RSI sits at a neutral-to-bullish 59.13, giving the stock room to move, but lacking aggressive upward momentum.
- **Volume & Relative Strength:** A significant red flag is the presence of five clustered "Distribution Days" throughout April 2026, suggesting institutional profit-taking near the highs. Furthermore, JSWSTEEL is lagging its sector benchmark (^CNXMETAL) on the 6M and 1Y horizons, earning a "Neutral" to "Underperforming" RS profile.
- **Confluence against the Trade:** The Forecaster/Analyst consensus provides a 1-year target of 1274. With the stock currently at 1264.50, the fundamental upside is less than 1%. Entering a positional trade for a 5-15% gain requires pushing through this psychological and fundamental ceiling while fighting recent distribution volume.

---

**Step 3: Formulate the Recommendation**

Based on the objective technical and fundamental data, my recommendation is **NO, do not enter this stock right now.**

Chasing the stock at current levels carries a poor risk-to-reward ratio. The recent distribution days, weakening MACD momentum, and proximity to the consensus price target strongly cap the upside probability in the near term. As a risk-averse trader, buying near peak extension without structural support invites unnecessary drawdown.

However, a favorable intermediate-term setup could present itself if the stock digests this distribution and pulls back to an area of technical value.

© 2026 Stock Research. All Rights Reserved.

**Conditional Plan (Pullback Setup):*** **Condition to Buy:** Wait for a low-volume retracement to the convergence of the Daily EMA 50 and the current Supertrend support level. The stock must show a bullish reversal candlestick (e.g., hammer, bullish engulfing) off this zone to confirm buyers are defending the trend.* **Entry Price:** INR 1215.00 (Proximity to the EMA 50 at INR 1212.89).* **Stop Loss:** INR 1180.00 (Hard stop on a daily close below the Supertrend support of INR 1195.84, allowing a minor buffer for volatility).* **Take Profit:** INR 1335.00 (Targets the Upper Bollinger Band projection and represents roughly a 10% upside from the entry, fulfilling your positional mandate while offering an R:R of ~1:3.4).

# Candlestick Classification Analysis

As a seasoned candlestick and price action trader, I have reviewed the "Candlestick Classification" summary (Page 20) and the accompanying chart/volume data (Page 21) for JSWSTEEL.NS.

By applying the specific 5-step algorithmic classification system provided, here is my professional interpretation of the stock's price action and my prediction for future price movement.

## 1. Macro Personality of the Stock (The Summary Data)

Before looking at the chart, the classification summary on Page 20 tells a vital story about the "personality" of JSWSTEEL.NS:* **Total Candles Evaluated:** 229* **No Control (0):** 111 days (~48.5%)* **Seller Control (-1):** 61 days (~26.6%)* **Buyer Control (+1):** 53 days (~23.1%)* **Strong Control (+/- 2):** Only 4 days total (1.7%)

**Trader's Interpretation:** This stock is a "grinder." Nearly 50% of the time, the daily price action results in a "No Control" classification. According to the algorithm, this means the stock frequently prints candles with bodies < 0.5 ATR, long wicks on both sides (failed attempts), or lacks the volume multiplier needed to validate conviction. It does not yield easy, clean trends; it requires immense patience and is prone to false breakouts and choppiness.

## 2. Recent Price Action & Algorithm Breakdown (The Chart)

Looking at the far right of the chart (April to May 2026):* **The Run-up to ~1300:** We saw a healthy mix of "Buyer Control" (light green) candles pushing the price up toward the 1300 resistance level. * **The Rejection:** At the peak, sellers stepped in. We see a cluster of "Seller Control" (light red) candles and even a rare "Seller Strong Control" (dark red) candle during the drop. Based on the algorithm, this indicates candles with large bearish bodies (>1.5 ATR), closing near their lows, multiplied by high volume. Sellers clearly defended the 1300 zone.* **The Current State:** The stock has pulled back to the ~1250-1270 range. Crucially, the **Recent Trend Score (10-day avg) is exactly 0.00**, and the **Latest Classification is "No Control" (Grey)**.

**Applying the Algorithm to the Current State:** The transition from Seller Control (red) back to No Control (grey) at the current price level indicates that the aggressive selling momentum has dried up. The bodies have shrunk (< 0.5 ATR), the volume has dropped back to average/low (removing the volume multiplier), and

© 2026 Stock Research. All Rights Reserved.

wicks are likely showing up, meaning neither buyers nor sellers are currently willing to commit institutional capital at this level.

### 3. Future Price Prediction

Based strictly on this candlestick classification system, my prediction for the immediate future is **Sideways Consolidation / Range-Bound movement**, leaning slightly bearish until proven otherwise.

**Here is why:**1. **Lack of Bullish Conviction:** While the selling has paused (hence the grey candles), buyers have not stepped in to claim control. We have not seen a high-volume "+1 Buyer Control" candle emerge from this pullback. "No Control" simply means indecision; it does not mean reversal.2. **Overhead Supply:** The recent sharp rejection from 1300 created overhead supply. Buyers will be hesitant to push without serious volume.

### 4. Trading Plan & Triggers

As a trader, you do not want to deploy capital during a "No Control" phase, especially on a stock that spends 50% of its life in this state. You must wait for the algorithm to trigger a conviction signal.

- **Bullish Scenario (When to Buy):** Wait for a distinct **"Buyer Control (+1)" or "Buyer Strong Control (+2)"** candle to print. Specifically, look for a day with a strong green body that closes near its high, accompanied by volume > 1.3x average. This will signal that institutional buyers have absorbed the recent selling and are ready to push back toward 1300.
- **Bearish Scenario (When to Sell/Short):** If the current grey consolidation breaks downward with a **"Seller Control (-1)"** candle on increasing volume, it means the brief pause is over, and sellers are initiating the next leg down, likely targeting the next support zone around 1200-1220.

**Final Verdict:** Sit on your hands. The market is currently scoring this stock a flat `0.00`. Let the volume and the close dictate who wins this consolidation battle before taking a position.

# News & Analyst Targets

Here is the latest research and analysis on JSW Steel (NSE: JSWSTEEL) based on news and market data from the last week of April 2026:

### 1) Latest News for JSW Steel This Week

- **Upcoming Earnings Announcement:** JSW Steel has officially scheduled a board meeting for **May 14, 2026**, to approve and announce its audited financial results for Q4 FY26 and the full financial year ended March 31, 2026. The market expects revenue to be in the INR 40,000-INR 42,500 crore range for Q4.
- **FY26 Production Updates:** JSW Steel recently announced that its crude steel output for the full fiscal year 2026 rose by 8% to a record 30.14 million tonnes.
- **Q4 Output Dip:** Despite the strong annual numbers, Q4 FY26 consolidated production fell 3% year-over-year to 7.43 million tonnes. This temporary dip was primarily driven by planned operational upgrades, specifically at the Vijayanagar blast furnace-3 (BF-3), which was taken offline for enhancements.
- **Capacity Expansion:** The company commissioned a new ladle furnace and vacuum degasser at its Salem unit, successfully increasing the unit's annual capacity to 1.15 MTPA.

© 2026 Stock Research. All Rights Reserved.

## 2) Brokerage Upgrades and Downgrades

Brokerages have turned increasingly bullish on JSW Steel over the past week, driven by capacity expansions and domestic demand:* **Goldman Sachs (Initiation & Upgrade):** Initiated coverage on JSW Steel with a **'Buy'** rating. The brokerage praised JSW Steel as the fastest-growing player in the Indian steel space, highlighting its ambitious plan to expand crude steel capacity to 50 million tonnes per annum (MTPA) by FY31. * **Morgan Stanley (Upgrade):** Upgraded the stock to **'Overweight'**, citing expanding steel spreads, strong domestic demand, and benefits from China's supply controls. * **HSBC (Initiation):** Initiated coverage with a **'Buy'** rating, anticipating a multi-year demand upcycle fueled by India's infrastructure and urbanization boom.* **Prabhudas Lilladher:** Added JSW Steel to its model portfolio in late April 2026 as part of a bullish strategy targeting broader Nifty 50 growth.

## 3) Other News Directly or Indirectly Impacting JSW Steel

- **West Asia Conflict & Hormuz Strait Closure:** Escalating geopolitical tensions in the Middle East and the closure of the Strait of Hormuz have drastically impacted global supply chains. This has triggered a broad rally in Indian metal stocks (including JSW Steel) as supply constraints are expected to push up global metal and aluminium prices.
- **Fuel Shortages for Sub-Units:** On the flip side of the geopolitical crisis, JSW Steel's coated products unit is currently facing shortages of vital fuels like liquefied natural gas (LNG) and propane. The company is actively requesting government help to secure these supplies, which are crucial for its manufacturing processes.
- **US Tariffs & FII Outflows:** The US government recently announced a reciprocal tariff of 26% on Indian goods. This macroeconomic headwind triggered a noticeable wave of Foreign Institutional Investor (FII) selling across the broader Indian market, temporarily weighing on JSW Steel's stock momentum during April.
- **Chinese Dumping vs. Domestic Capex:** The global metals sector continues to face pricing pressure from Chinese dumping. However, this is largely being offset for JSW Steel by India's robust domestic infrastructure demand and protective government trade measures.

## 4) Latest Targets from Analysts and Brokerages

Below is a summary table of the latest price targets and consensus estimates for JSW Steel from the analyst community:

| Analyst / Platform | Recommendation | Target Price (INR ) | Key Rationale |
|---|---|---|---|
| Goldman Sachs | Buy | INR 1,490 | Massive capacity expansion to 50 MTPA by FY31E; expected rise in India business EBITDA per tonne to INR 14,000 by FY28E. |
| Morgan Stanley | Overweight | INR 1,135 - INR 1,150 | Expanding steel spreads, strong operational strength, and robust domestic demand vs. global stagnation. |

© 2026 Stock Research. All Rights Reserved.

| Analyst / Platform | Recommendation | Target Price (INR ) | Key Rationale |
|---|---|---|---|
| HSBC | Buy | Not specified | Anticipation of a multi-year demand upcycle fueled by Indian infrastructure and urbanization. |
| Alpha Spread Consensus | Hold / Accumulate | INR 1,257.25 (Avg) | Based on Wall Street estimates. Represents average target. (High Forecast: INR 1,601.25 / Low: INR 939.30). |
| Trendlyne Consensus | Hold / Accumulate | INR 1,220.14 (Avg) | Derived from 22 recent reports across 7 analysts. |

*(Note: As of May 1, 2026, JSW Steel shares are trading in the INR 1,260 - INR 1,280 range on the NSE.)*

# Stock Detailed Analysis Report

# JSWSTEEL.NS

Current Price: ₹1264.50

Generated: 2026-05-01 09:38

# JSWSTEEL.NS - 3 Year Daily Price Chart

# Long-term Fundamental Analysis (4 Years)

| Metric | Is Growing? | Accelerating? | 1Y Growth | 3Y CAGR |
|---|---|---|---|---|
| Revenue | Yes | No | -3.48% | 5.02% |
| Net Income | No | No | -60.24% | -44.65% |
| ROE | No | No | -63.73% | -15.41% |
| EPS | No | No | -60.48% | -44.93% |

# Short-term Fundamental Analysis (6 Quarters)

| Metric | Is Growing? | Recent QoQ | Avg QoQ |
|---|---|---|---|
| Revenue | Yes | -4.24% | 2.92% |
| Net Income | Yes | 45.31% | 72.75% |
| EPS | Yes | 63.33% | 63.33% |

# JSWSTEEL.NS - Relative Strength Analysis

| | |
|---|---|
| **═══ OVERVIEW ═══:** | |
| **Benchmark Index:** | ^CNXMETAL |
| **Sector:** | Metal |
| **Classification:** | **Neutral** |
| **RS Score:** | 46.3/100 |
| **:** | |
| **═══ RS RATIOS ═══:** | |
| **1M RS:** | **0.973 [Neutral]** |
| **3M RS:** | **0.967 [Neutral]** |
| **6M RS:** | **0.883 [Neutral]** |
| **1Y RS:** | **0.820 [Neutral]** |
| **:** | |
| **═══ TURNAROUND ANALYSIS ═══:** | |
| **Turnaround Status:** | **Not Detected** |
| **:** | |
| **SIGNAL CRITERIA::** | |
| ✓ **Emerging RS:** | 1M (0.973) > 3M (0.967) |
| ✓ **Medium-term Lagging:** | 6M=0.883, 1Y=0.820 (≤1.0) |
| ✗ **Performance Improving:** | **Not improving** |

# Relative Strength Analysis: JSWSTEEL.NS vs ^CNXMETAL
## Classification: Neutral

### Price Performance Comparison (Normalized)

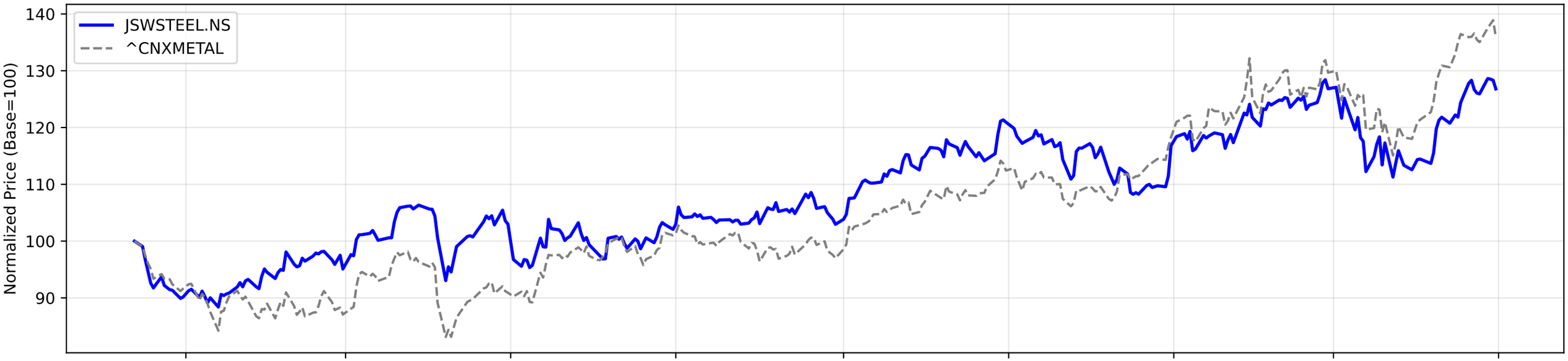


### RS Ratio Trends (Multiple Timeframes)

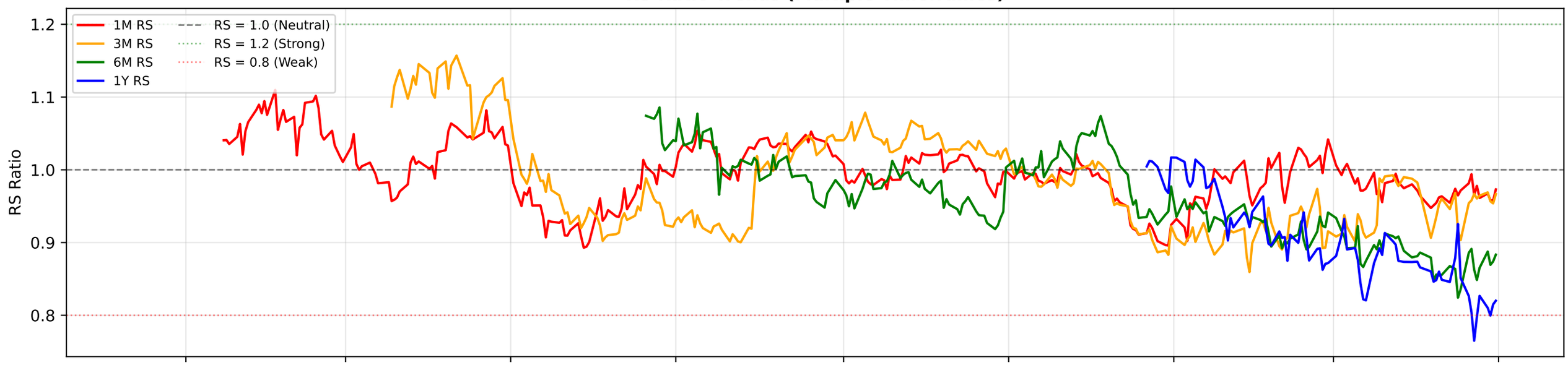


### RS Composite Score Timeline

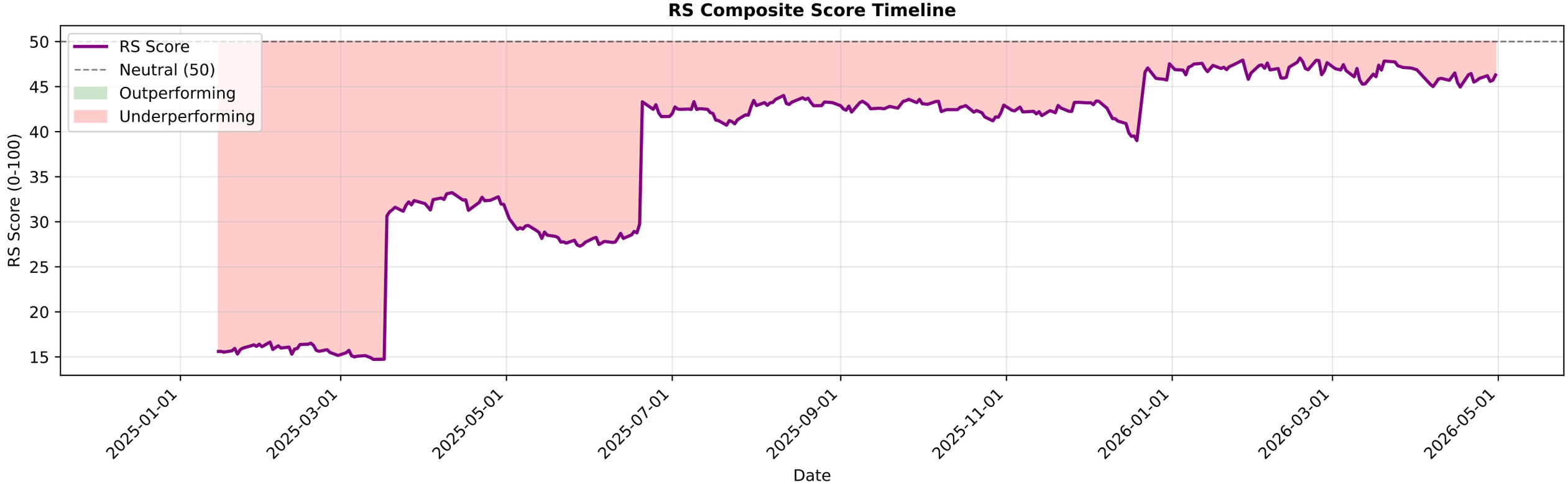

# JSWSTEEL.NS - EMA Crossover Summary

| | |
|---|---|
| **EMA 20:** | 1237.42 |
| **EMA 50:** | 1212.89 |
| **EMA 200:** | 1148.96 |
| **Trend Status:** | **Strong Uptrend** |
| **Golden Cross Date:** | 2022-11-04 00:00:00+05:30 |
| **Golden Cross Price:** | 691.51 |

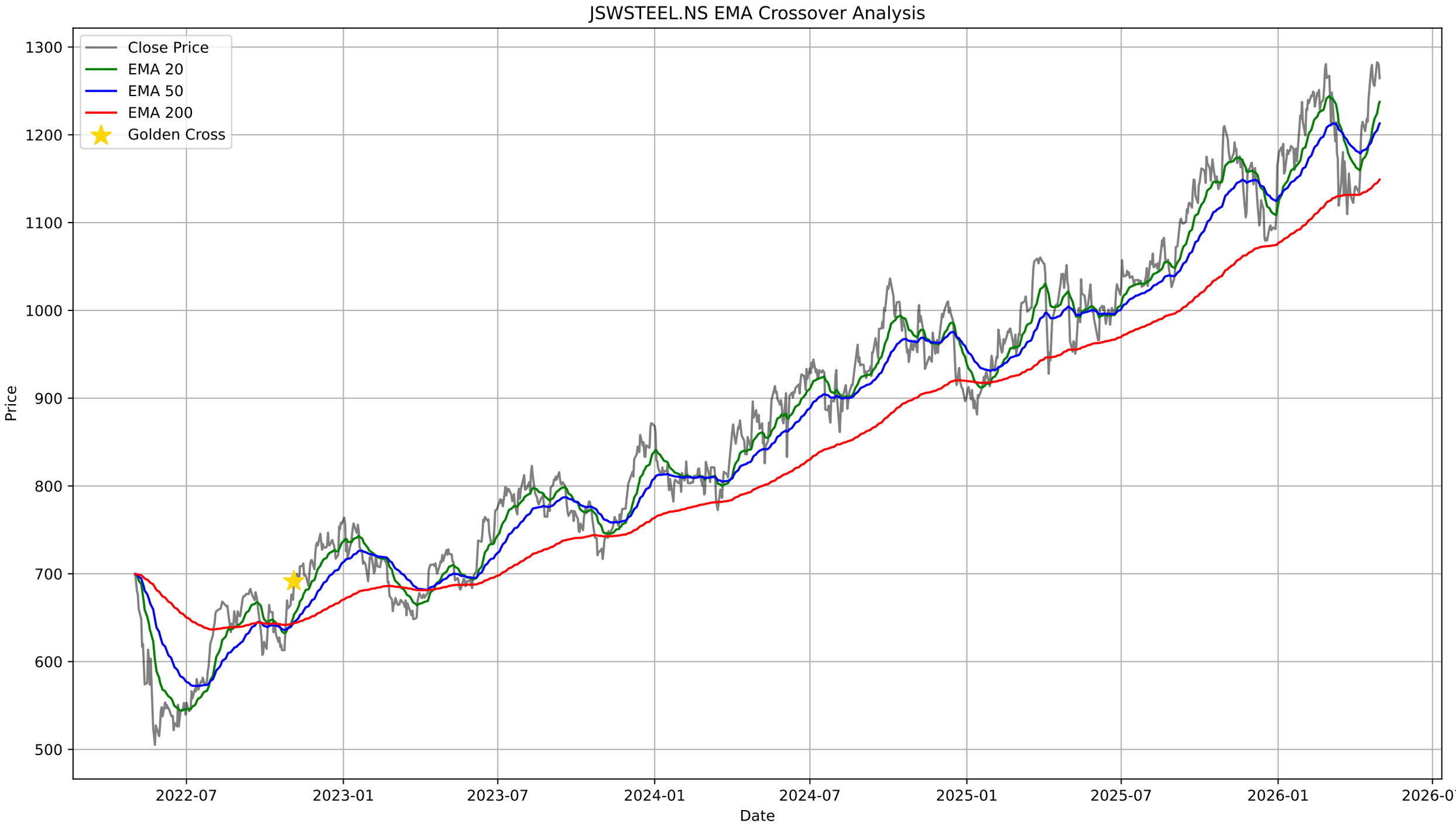
JSWSTEEL.NS EMA Crossover Analysis
Close Price
EMA 20
EMA 50
EMA 200
Golden Cross
Price
Date
1300
1200
1100
1000
900
800
700
600
500
2022-07
2023-01
2023-07
2024-01
2024-07
2025-01
2025-07
2026-01
2026-07

# JSWSTEEL.NS - Bollinger Bands Summary

| | |
|---|---|
| **Current Price:** | 1264.50 |
| **Upper Band:** | 1327.64 |
| **Middle Band (SMA 20):** | 1225.13 |
| **Lower Band:** | 1122.63 |
| **%B:** | 0.6920 |
| **Band Width:** | 0.1673 |
| **Status:** | Upper Half |
| **Signal:** | None |

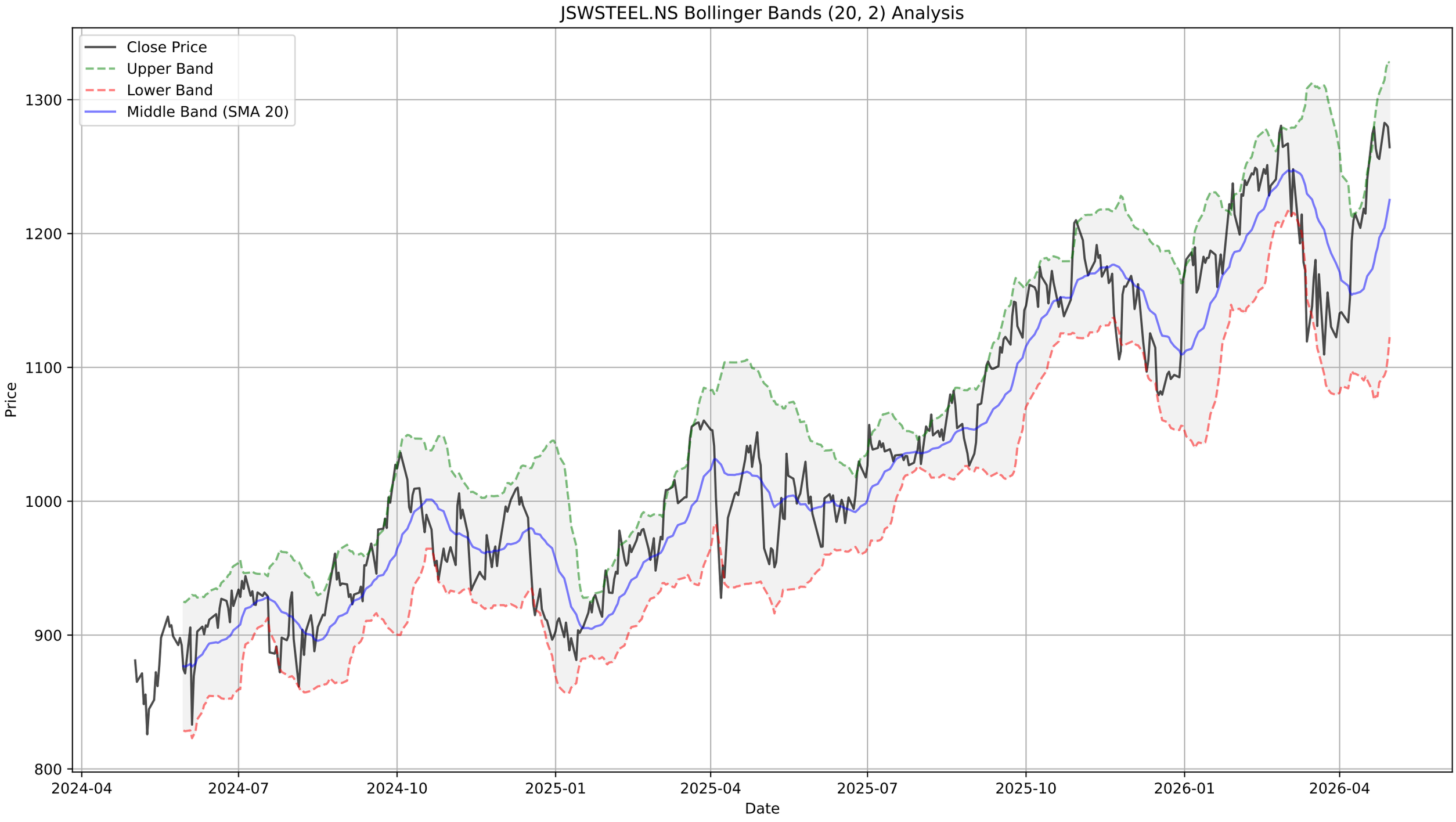
JSWSTEEL.NS Bollinger Bands (20, 2) Analysis
Close Price
Upper Band
Lower Band
Middle Band (SMA 20)
Price
1300
1200
1100
1000
900
800
2024-04
2024-07
2024-10
2025-01
2025-04
2025-07
2025-10
2026-01
2026-04
Date

# JSWSTEEL.NS - Supertrend Summary

| | |
|---|---|
| **Status:** | **UPTREND (Buy)** |
| **Supertrend Value:** | 1195.84 |
| **Signal Identified On:** | 2026-04-20 |

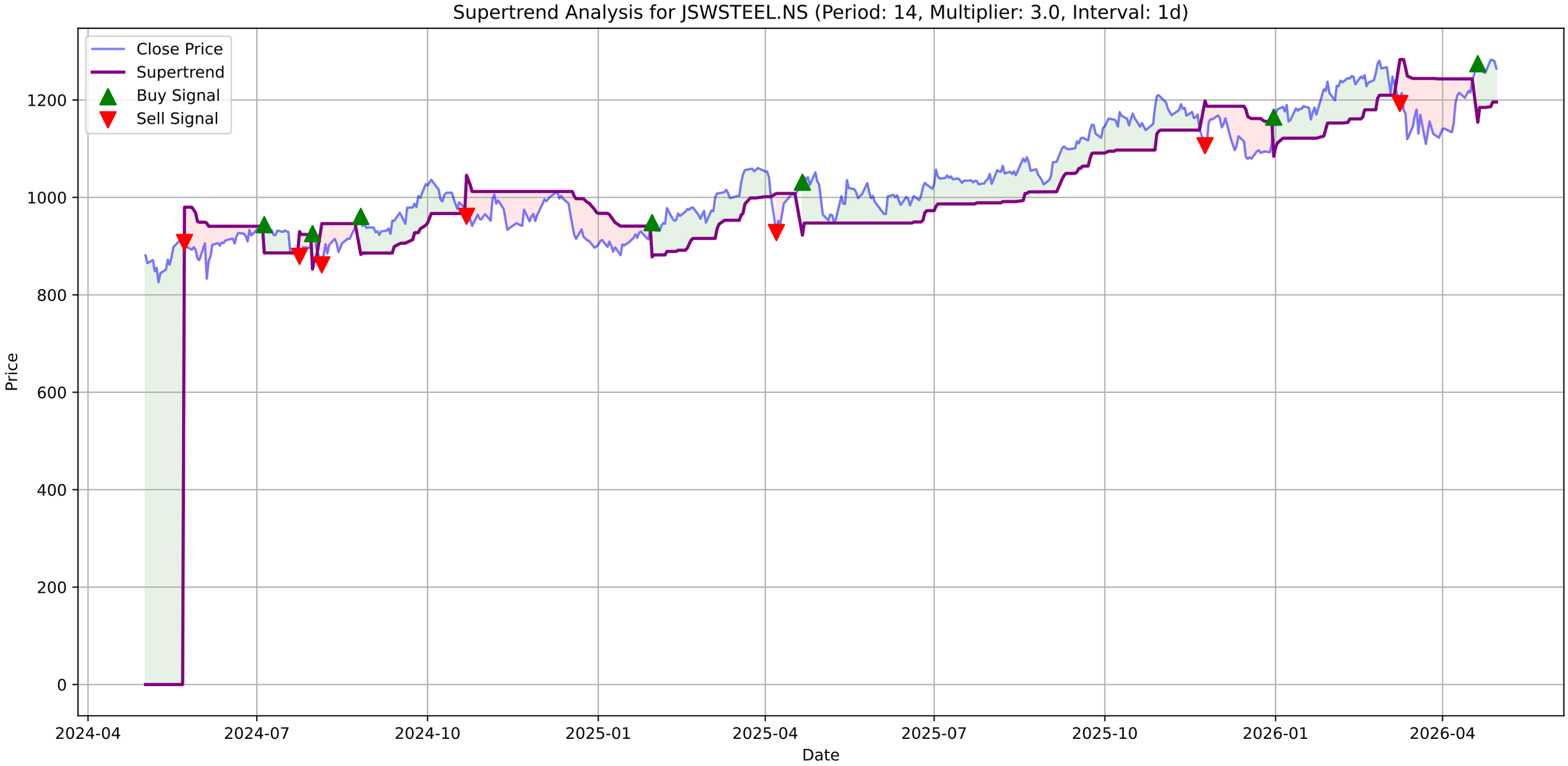
Supertrend Analysis for JSWSTEEL.NS (Period: 14, Multiplier: 3.0, Interval: 1d)
Close Price
Supertrend
Buy Signal
Sell Signal
Price
Date
0
200
400
600
800
1000
1200
2024-04
2024-07
2024-10
2025-01
2025-04
2025-07
2025-10
2026-01
2026-04

# JSWSTEEL.NS - MACD Summary

| | |
|---|---|
| **MACD Line:** | 25.42 |
| **Signal Line:** | 20.24 |
| **Histogram:** | 5.18 |
| **Trend:** | **Bullish** |
| **Momentum:** | **Weakening** |
| **Signal:** | None |

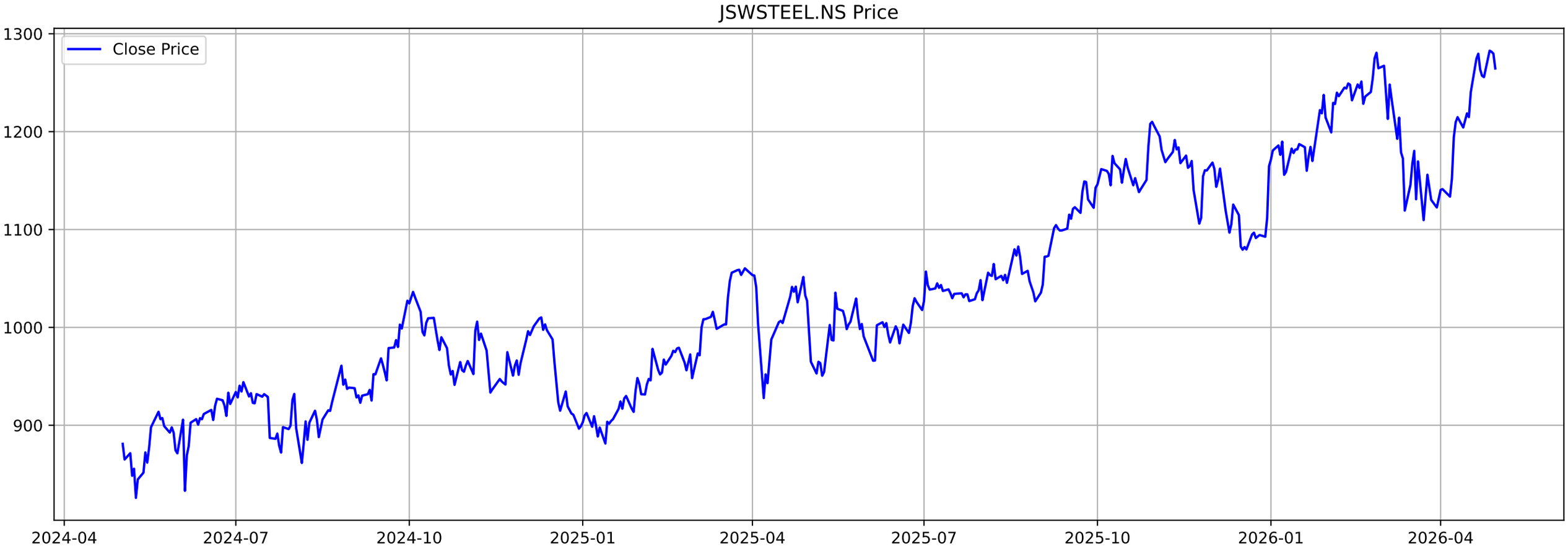
JSWSTEEL.NS Price
Close Price
1300
1200
1100
1000
900
2024-04
2024-07
2024-10
2025-01
2025-04
2025-07
2025-10
2026-01
2026-04

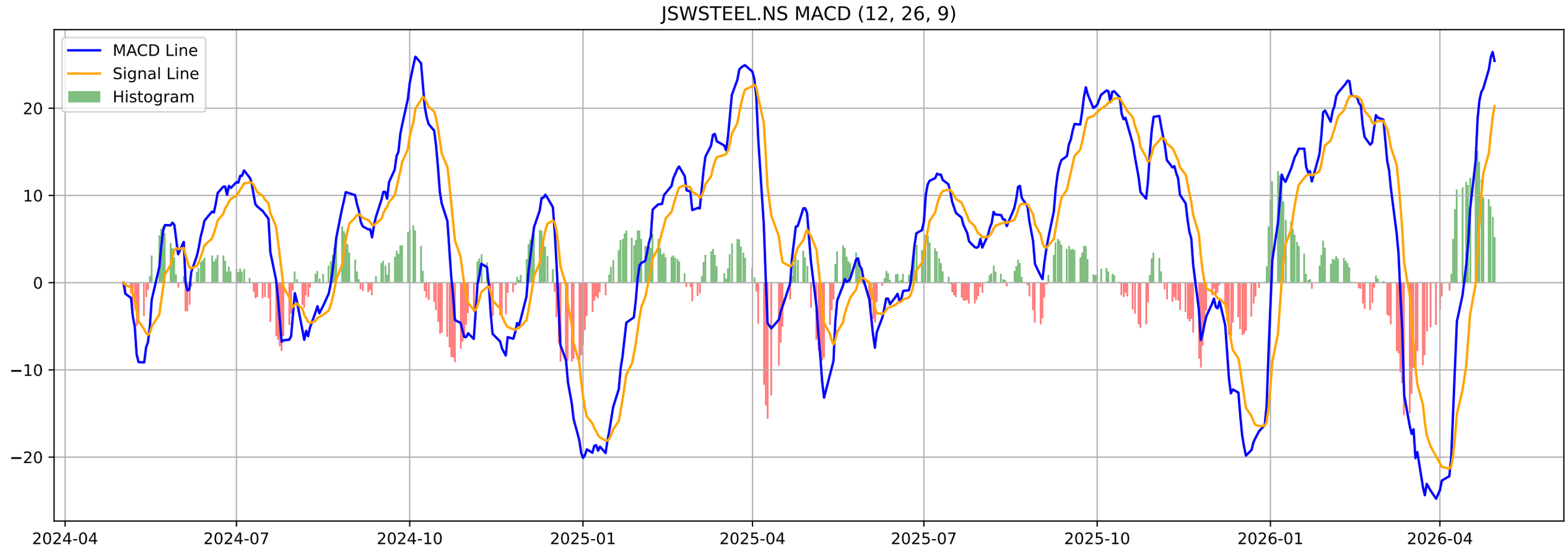
JSWSTEEL.NS MACD (12, 26, 9)
MACD Line
Signal Line
Histogram
20
10
0
−10
−20
2024-04
2024-07
2024-10
2025-01
2025-04
2025-07
2025-10
2026-01
2026-04

# JSWSTEEL.NS - Volatility Squeeze Summary

| | |
|---|---|
| **BB Width:** | 0.1673 |
| **ATR:** | 29.9572 |
| **Total Signals:** | 11 |
| **Signal 1:** | BB Squeeze at 2026-03-02 00:00:00+05:30 (Price: 1267.30) |
| **Signal 2:** | BB Squeeze at 2026-03-04 00:00:00+05:30 (Price: 1213.00) |
| **Signal 3:** | BB Squeeze at 2026-03-05 00:00:00+05:30 (Price: 1248.10) |
| **Signal 4:** | BB Squeeze at 2026-03-06 00:00:00+05:30 (Price: 1233.70) |
| **Signal 5:** | **BB Squeeze (Bearish Breakout) at 2026-03-09 00:00:00+05** |

# JSWSTEEL.NS - Volatility Squeeze Analysis

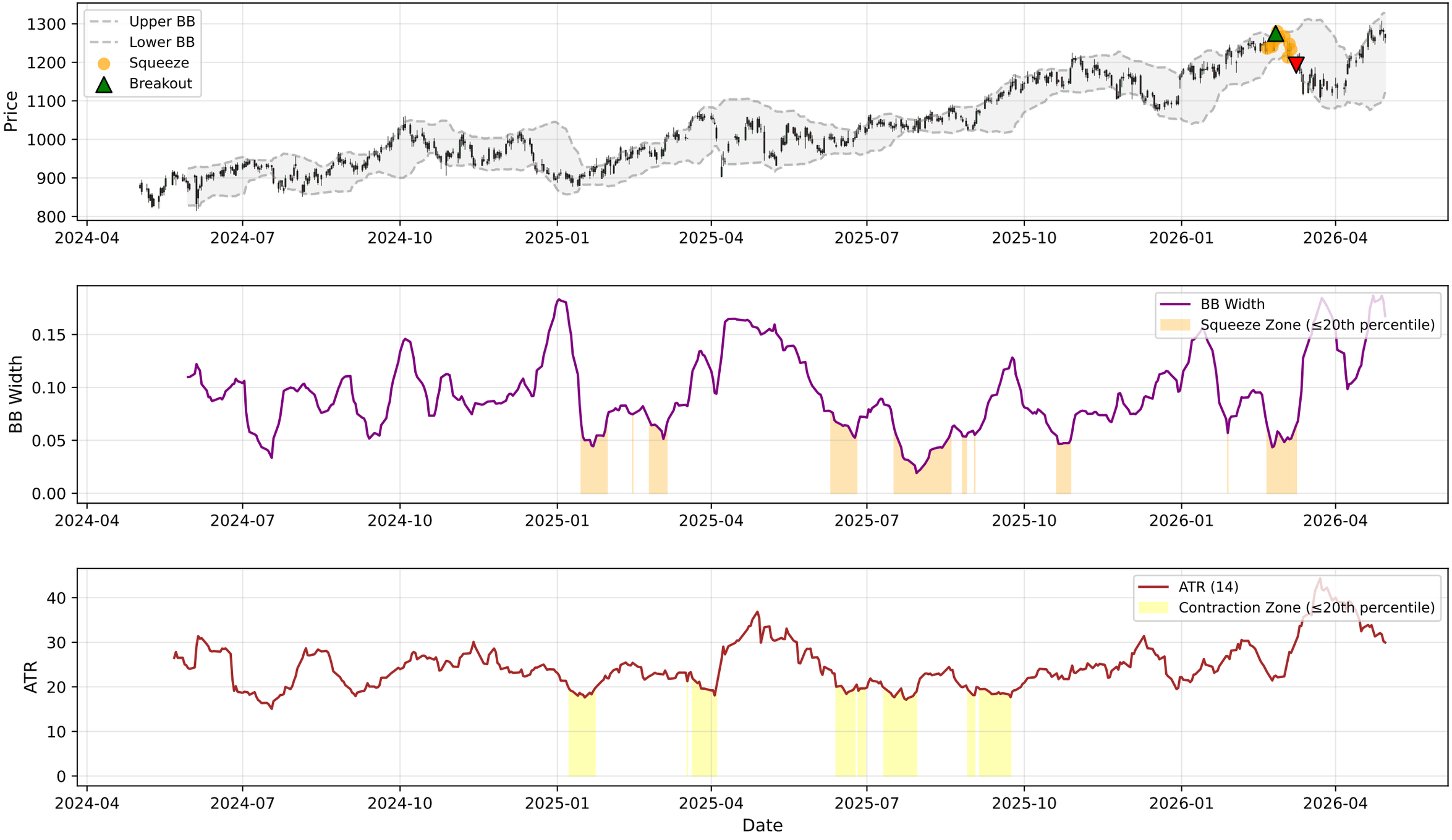

# JSWSTEEL.NS - RSI-Volume Summary

| | |
|---|---|
| **Current RSI:** | 59.13 |
| **Current Volume:** | 1366233 |
| **Volume MA 20:** | 2276162 |
| **Bullish Divergences:** | 2 |
| **Bearish Divergences:** | 5 |
| **Bullish Div 1:** | Date: 2025-01-13 00:00:00+05:30, Price: 881.38 |
| **Bullish Div 2:** | Date: 2025-12-17 00:00:00+05:30, Price: 1079.30 |
| **Bearish Div 1:** | Date: 2025-10-09 00:00:00+05:30, Price: 1175.20 |
| **Bearish Div 2:** | Date: 2025-10-30 00:00:00+05:30, Price: 1210.00 |

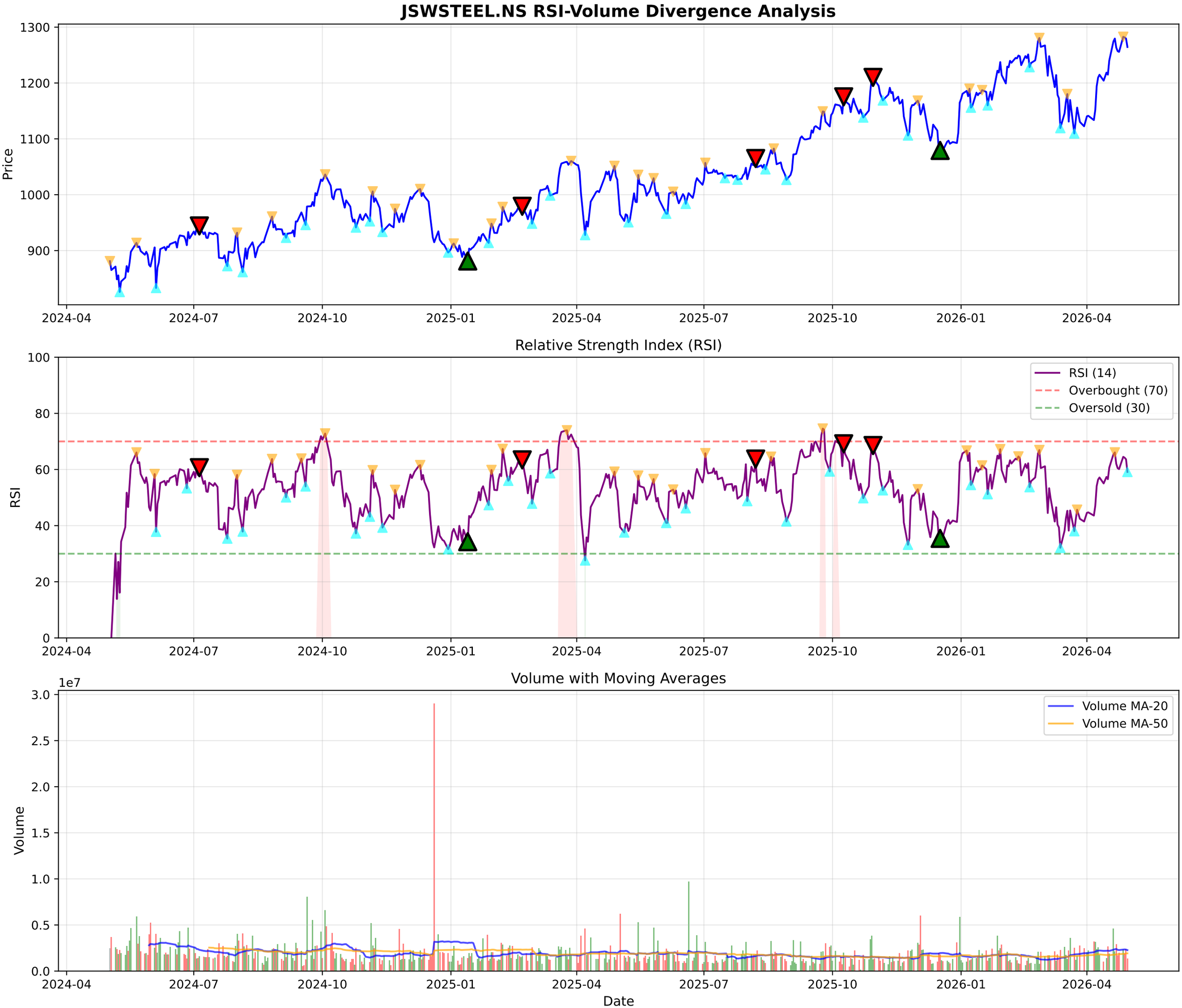
JSWSTEEL.NS RSI-Volume Divergence Analysis
Price
1300
1200
1100
1000
900
2024-04
2024-07
2024-10
2025-01
2025-04
2025-07
2025-10
2026-01
2026-04
Relative Strength Index (RSI)
RSI
RSI (14)
Overbought (70)
Oversold (30)
100
80
60
40
20
0
Volume with Moving Averages
1e7
Volume
Volume MA-20
Volume MA-50
3.0
2.5
2.0
1.5
1.0
0.5
0.0
Date

# JSWSTEEL.NS - Volume Analysis

**═══ VOLUME ANALYSIS ═══:**

| | |
|---|---|
| **Status:** | **36 Signals Detected** |
| **:** | |
| **2026-03-30 [-]:** | Distribution Day |
| **2026-04-06 [-]:** | Distribution Day |
| **2026-04-16 [-]:** | Distribution Day |
| **2026-04-22 [-]:** | Distribution Day |
| **2026-04-29 [-]:** | Distribution Day |

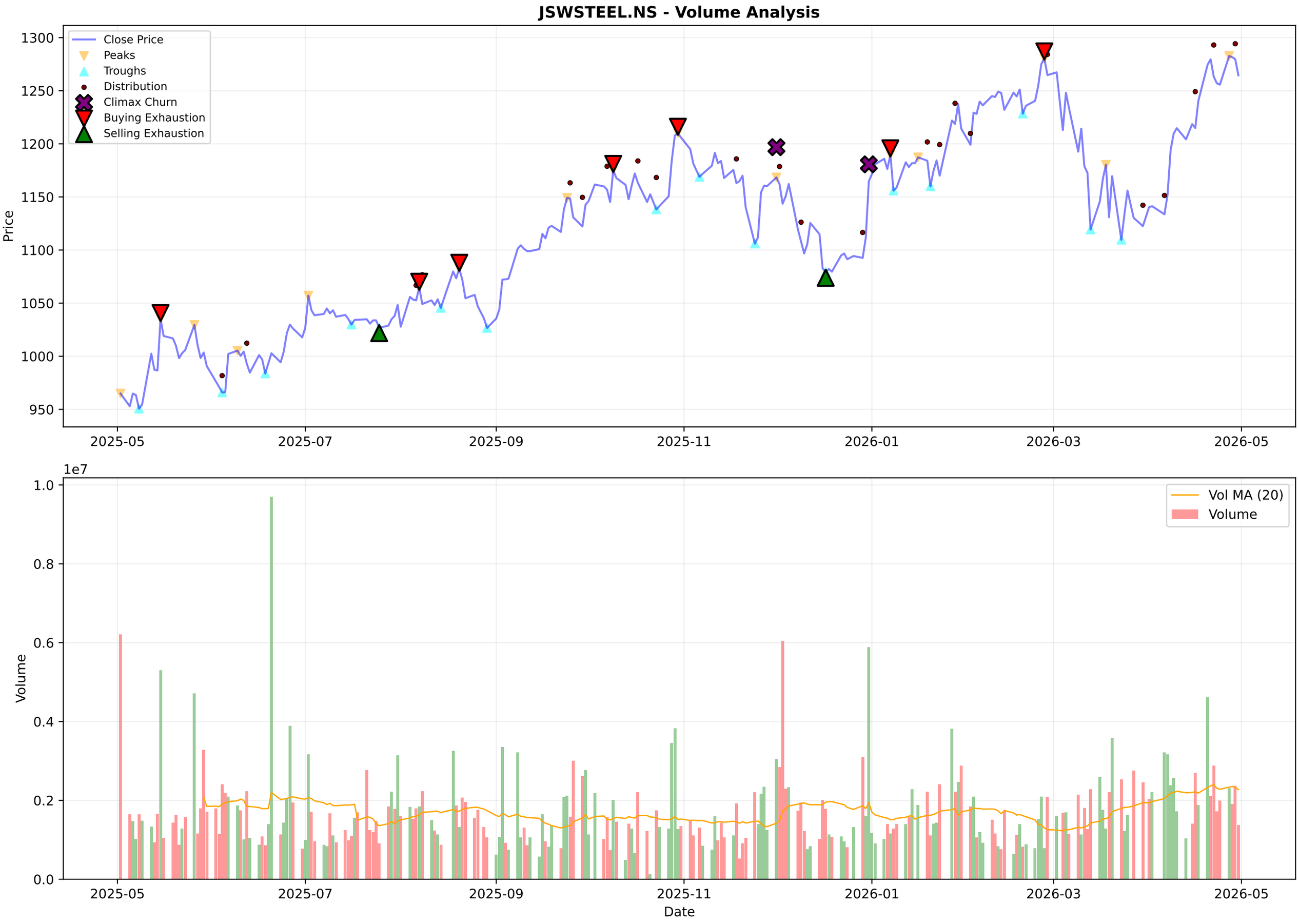
JSWSTEEL.NS - Volume Analysis
Close Price
Peaks
Troughs
Distribution
Climax Churn
Buying Exhaustion
Selling Exhaustion
Price
1300
1250
1200
1150
1100
1050
1000
950
2025-05
2025-07
2025-09
2025-11
2026-01
2026-03
2026-05
1e7
1.0
0.8
0.6
0.4
0.2
0.0
Volume
Vol MA (20)
Volume
Date

# JSWSTEEL.NS - Candlestick Classification Summary

| | |
|---|---|
| **═══ CANDLESTICK CLASSIFICATION ═══:** | |
| **Latest Classification:** | **No Control** |
| **Recent Trend Score (10-day avg):** | 0.00 |
| **:** | |
| **Distribution:** | |
| **No Control:** | 111 |
| **Seller Control:** | 61 |
| **Buyer Control:** | 53 |
| **Buyer Strong Control:** | 3 |
| **Seller Strong Control:** | 1 |

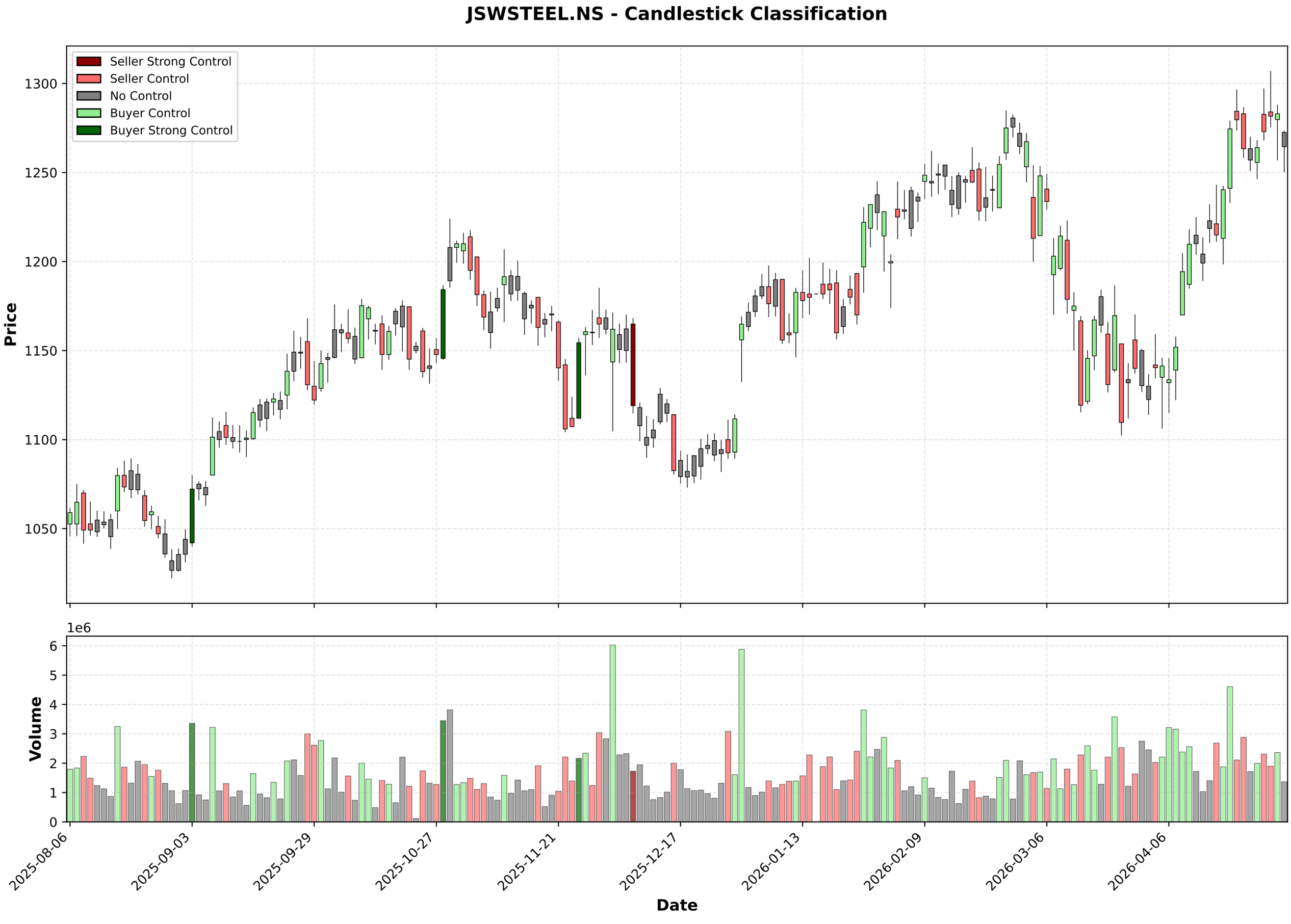
JSWSTEEL.NS - Candlestick Classification
Seller Strong Control
Seller Control
No Control
Buyer Control
Buyer Strong Control
Price
1300
1250
1200
1150
1100
1050
1e6
Volume
6
5
4
3
2
1
0
2025-08-06
2025-09-03
2025-09-29
2025-10-27
2025-11-21
2025-12-17
2026-01-13
2026-02-09
2026-03-06
2026-04-06
Date

## Multi-Timeframe Supertrend Analysis

| Timeframe | Status | Value | Last Price | Signal Date |
|---|---|---|---|---|
| 1 Week | **DOWNTREND (Sell)** | 1267.59 | 1262.9 | 2026-03-09 |
| 1 Day | **UPTREND (Buy)** | 1195.84 | 1264.5 | 2026-04-20 |
| 15 Min | **UPTREND (Buy)** | 1252.61 | 1260.1 | 2026-04-30 |

## Multi-Timeframe MACD Analysis

| Timeframe | Trend | Momentum | Signal |
|---|---|---|---|
| 1 Week | **Bullish** | Strengthening | No Signal |
| 1 Day | **Bullish** | Weakening | No Signal |
| 15 Min | **Bullish** | Weakening | No Signal |

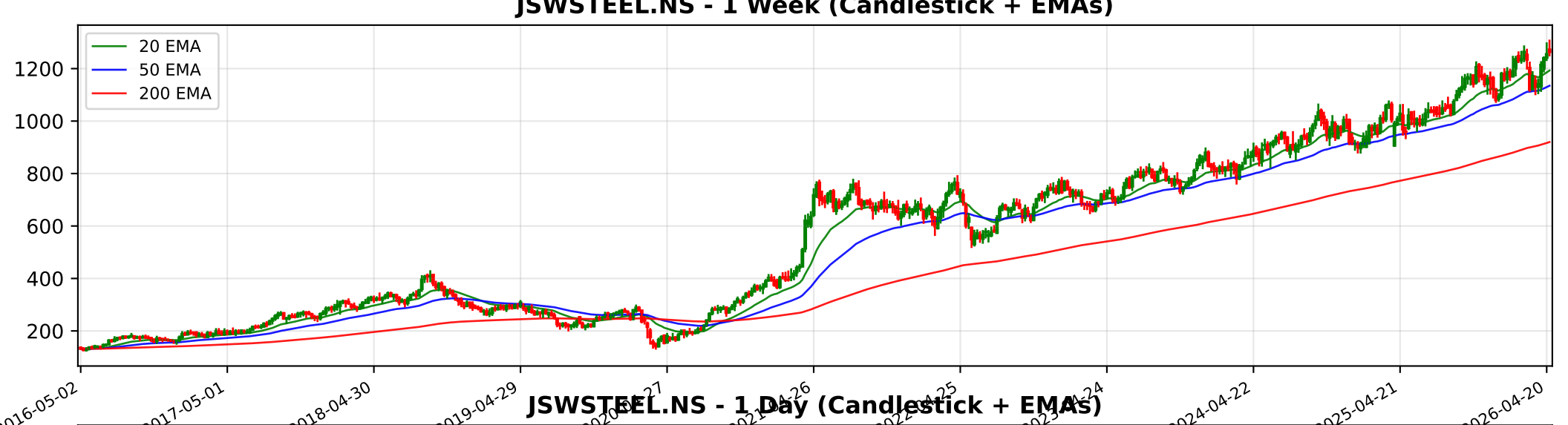
JSWSTEEL.NS - 1 Week (Candlestick + EMAs)
20 EMA
50 EMA
200 EMA
1200
1000
800
600
400
200
2016-05-02
2017-05-01
2018-04-30
2019-04-29
2024-04-22
2025-04-21
2026-04-20

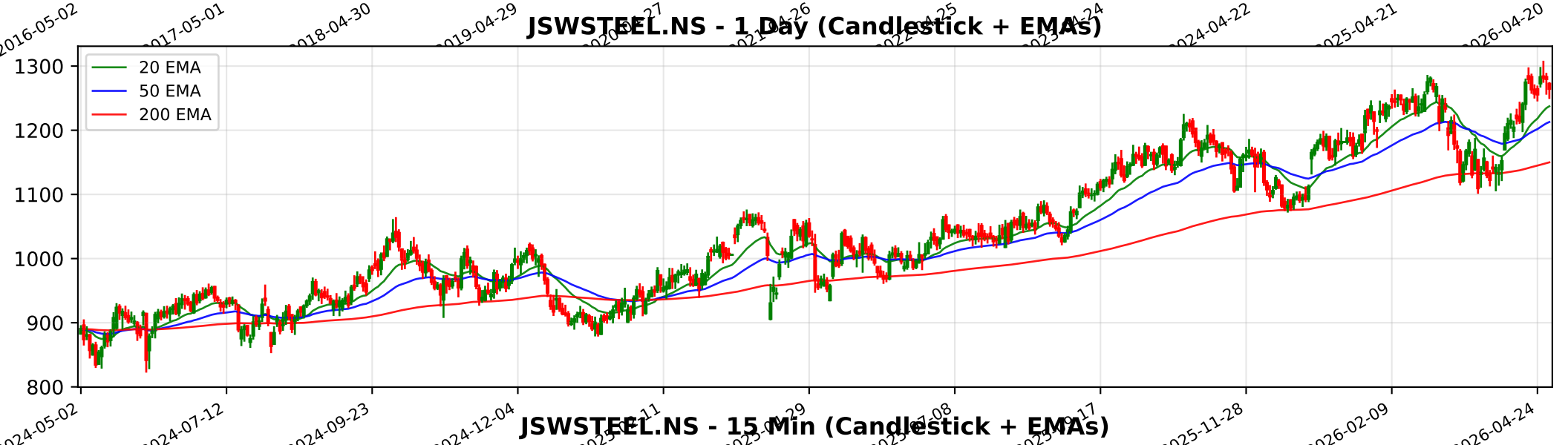
JSWSTEEL.NS - 1 Day (Candlestick + EMAs)
20 EMA
50 EMA
200 EMA
1300
1200
1100
1000
900
800
2024-05-02
2024-07-12
2024-09-23
2024-12-04
2025-11-28
2026-02-09
2026-04-24

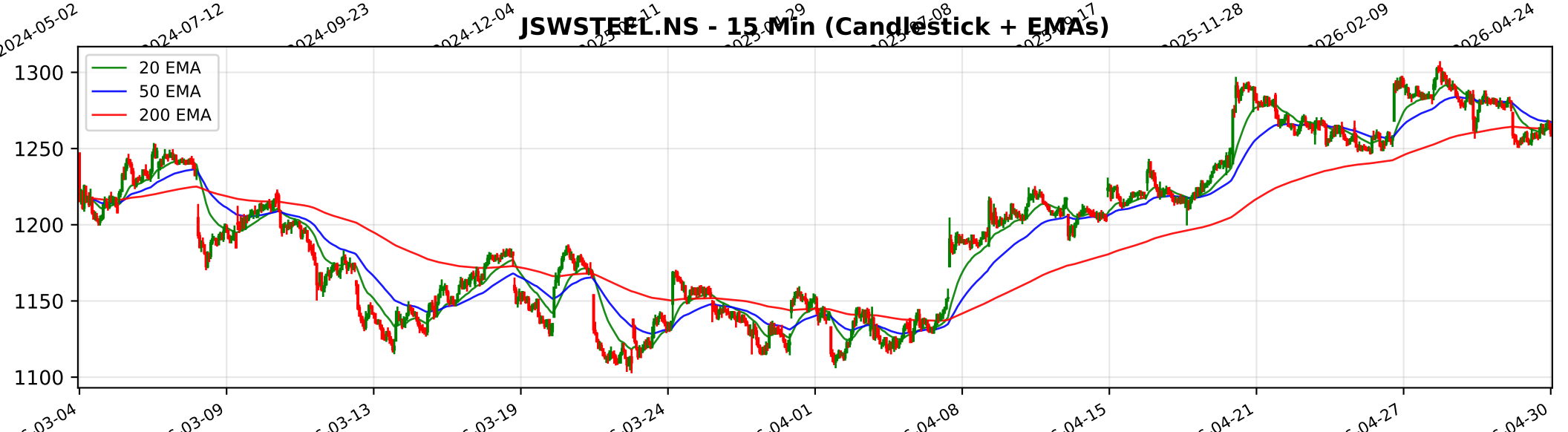
JSWSTEEL.NS - 15 Min (Candlestick + EMAs)
20 EMA
50 EMA
200 EMA
1300
1250
1200
1150
1100
03-04
03-09
03-13
03-19
03-24
04-01
04-08
04-15
04-21
04-27
04-30

Trendlyne Snapshot - JSWSTEEL_main

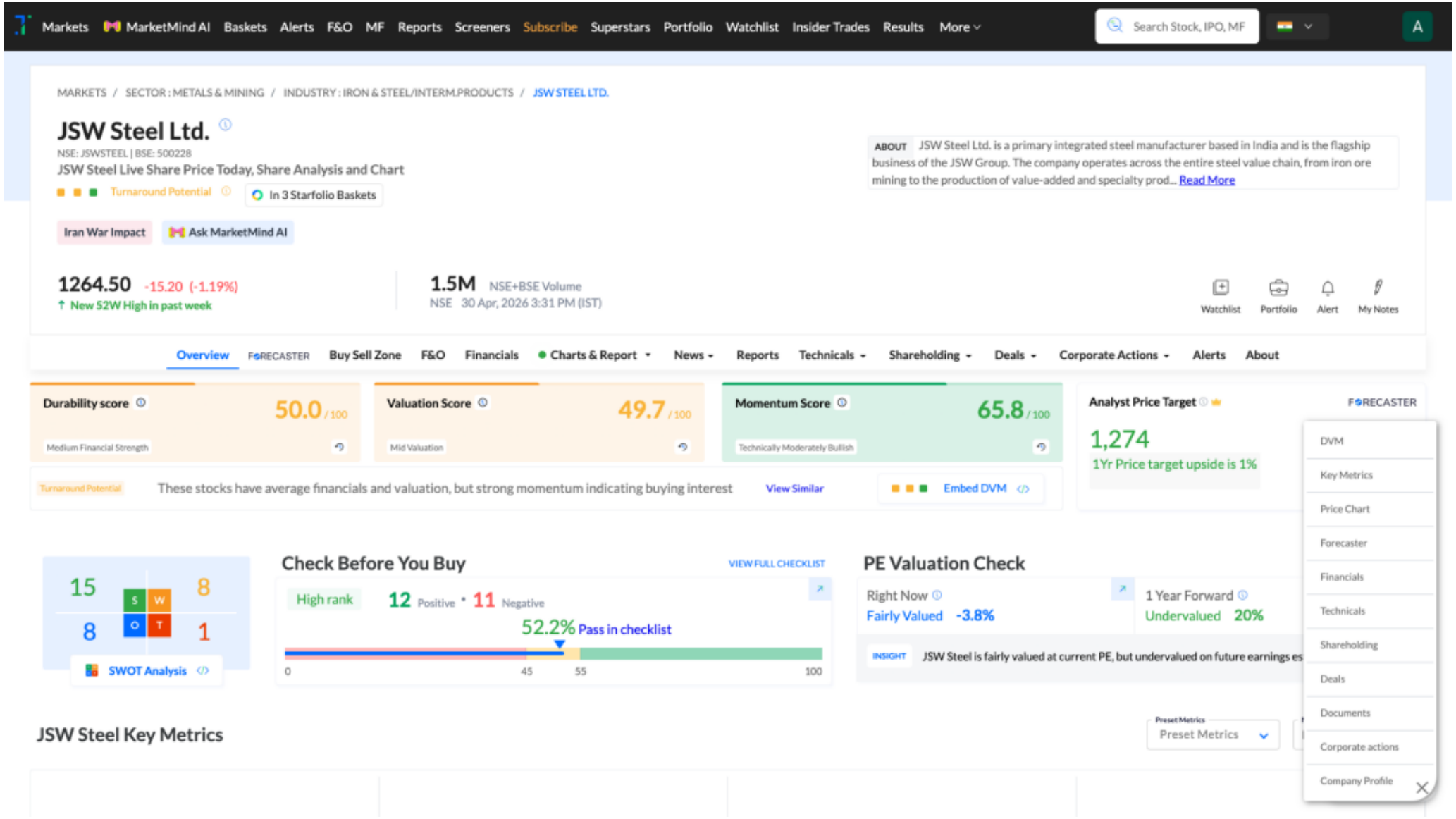

# Trendlyne Snapshot - JSWSTEEL_forecaster

Markets | MarketMind AI | Baskets | Alerts | F&O | MF | Reports | Screeners | Subscribe | Superstars | Portfolio | Watchlist | Insider Trades | Results | More

Search Stock, IPO, MF

MARKETS / SECTOR : METALS & MINING / INDUSTRY : IRON & STEEL/INTERM.PRODUCTS / JSW STEEL LTD.

## JSW Steel Ltd.

NSE: JSWSTEEL | BSE: 500228

Turnaround Potential | In 3 Starfolio Baskets

Download real time STOCK REPORT

Iran War Impact

**1264.50** -15.20 (-1.19%)

↑ New 52W High in past week

**1.5M** NSE+BSE Volume

NSE 30 Apr, 2026 3:31 PM (IST)

Watchlist | Portfolio | Alert | My Notes

Overview | FORECASTER | Buy Sell Zone | F&O | Financials | Charts & Report | News | Reports | Technicals | Shareholding | Deals | Corporate Actions | Alerts | About

## JSW Steel - JSWSTEEL - stock price prediction, stock forecast, target price, analyst ratings from 33 analysts

JSW Steel has a share price target of Rs 1274, revenue growth forecast of 10.5%, and profit growth estimate of 161.8% for FY26, based on top 33 analyst calls.

## JSW Steel FORECASTER - Analyst Estimates

FORECASTER DASHBOARD →

### SHARE PRICE TARGET FORECAST

12 MONTH ESTIMATE

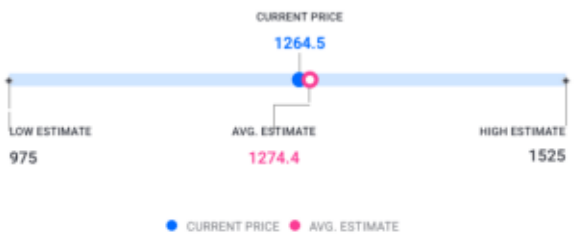


in Rs

### EPS FORECAST

QUARTER | ANNUAL

in Rs

### CONSENSUS RECOMMENDATION

33 ANALYST Recommendations

BUY