Strategic Trading Analysis
Here is the step-by-step positional equity trading analysis based on the provided report for LT.NS.

Step 1: Audit the Data
* **Data Present:** Daily, weekly, and 15-minute multi-timeframe charts, Moving Averages (20, 50, 200 EMA), Relative Strength (RS) against the Infra benchmark, MACD, Bollinger Bands, Supertrend, RSI, and Volume/Candlestick analysis. Fundamental summaries are also included.
* **Data Missing:** Options/derivatives open interest data and order book depth. Additionally, the final fundamental snapshots (pages 24-25) incorrectly display data for "Reliance Industries Ltd." rather than LT.NS.
* **Confidence Level:** Medium. The technical data, charts, and indicator summaries for LT.NS are robust and well-structured for a swing/positional trade evaluation. However, the presence of an entirely different stock in the fundamental appendix indicates an automated reporting error, requiring reliance strictly on the LT.NS technical data provided in the earlier pages.

Step 2: Analyze the Setup
* **Trend Structure:** The daily chart is in a established "Strong <font color='#27ae60'>Uptrend</font>" with the current price (INR 4014) trading above all key moving averages (EMA 20 at 3967, EMA 50 at 3924, and EMA 200 at 3843). The daily Supertrend is also firmly bullish.
* **Relative Strength:** LT.NS is classified as an "Emerging Leader" against the ^CNXINFRA index with an RS Score of 52.3 and 1-month to 1-year RS Ratios all above 1.0.
* **Momentum:** This is where the setup shows signs of fatigue. While the MACD trend remains technically bullish, momentum is flagged as "Weakening" across all three primary timeframes (Weekly, Daily, 15-Min). RSI is neutral at 54.22.
* **Volume & Resistance:** The volume analysis notes recent "Climax Volume (Churning)" and "Distribution Days" in the preceding months. More importantly, the Weekly Supertrend sits at INR 4126.36 in a "DOWNTREND (Sell)" status, establishing a heavy overhead resistance level just ~2.5% above the current price.

Step 3: Formulate the Recommendation
Based on the analysis, I recommend <font color='#c0392b'>NO</font> immediate entry at the current market price.

Why Invalid for Immediate Entry:
While the stock is an outperformer with a strong daily technical baseline, it is trapped between immediate moving average support and a major weekly resistance level (INR 4126). Coupled with weakening MACD momentum and recent distribution signals, entering at INR 4014 offers a poor risk-to-reward ratio. A rejection at weekly resistance is highly probable, which could trigger a deeper mean-reversion pullback.

Conditional Trade Plan:
To capture a 5%-15% positional move, the stock must prove it can absorb overhead supply and break its weekly resistance, or offer a lower-risk entry on a deeper pullback. The breakout setup is preferred here:

* **Condition to Buy:** Wait for a decisive Daily close above the Weekly Supertrend resistance (INR 4126.36) accompanied by average or above-average volume. This will confirm the resumption of the primary trend and clear the overhead supply zone.
* **Entry Price:** INR 4140.00 (Triggered only after a confirmed daily close above resistance).
* **<font color='#c0392b'>Stop Loss</font>:** INR 3950.00 (Placed just below the 20-day EMA and the psychological INR 4000 level. This caps risk at ~4.5%).
* **<font color='#27ae60'>Take Profit</font>:** INR 4550.00 (~10% upside from the breakout entry, targeting a push beyond previous highs and into the next Fibonacci/Bollinger expansion zone).

Candlestick Classification Analysis
As a seasoned Candlestick Trader analyzing the provided **Candlestick Classification Report (Pages 20 & 21)** for LT.NS, I will apply your specific 5-category price action logic to interpret the chart and forecast the probable future price

direction.

Here is my professional breakdown based on the algorithm's output:

1. The Current State: Total Indecision
Looking at the **Candlestick Classification Summary (Page 20)** and the extreme right of the **chart (Page 21)**:
* **Latest Classification:** `No Control (0)`
* **Recent Trend Score (10-day avg):** `0.00`
* **Visual Confirmation:** The most recent candles on the far right of the chart are predominantly colored **Grey (No Control)**.

Interpretation based on your algorithm: A score of 0 indicates weak bodies (<0.5 ATR), closures near the middle of the range, long wicks on both sides, or average/low volume. The 10-day average of exactly `0.00` is a massive red flag for momentum traders-it means over the last two weeks, buyers and sellers have been locked in a perfect stalemate. Neither side has the conviction to drive the price.

2. Historical Price Action & Volume Context (The "Why")
To understand *why* we are at 0.00, we must look at how we got here using the chart on Page 21:

* **The Massive Sell-Off (March 2026):** Look at the sharp drop from the ~4400 peak down to the ~3300-3400 range. This zone is characterized by **Seller Strong Control (Dark Red, -2)** and **Seller Control (Light Red, -1)** candles. Crucially, look at the bottom volume panel: the highest volume spikes on the entire chart (reaching 8-10M+) occurred during this drop. *Applying your Step 4 logic: High volume (>1.3x avg) multiplied and confirmed the sellers' conviction. This was institutional distribution.*
* **The Recovery Phase (Late March - May 2026):** The price bounced back from ~3400 to the current ~4000-4100 level. However, this recovery is mostly painted with **Buyer Control (Light Green, +1)** and **No Control (Grey, 0)** candles.
* **The Volume Divergence:** As price recovered, the volume bars shrank significantly compared to the sell-off. *Applying your Step 4 logic: "Low volume (<0.8x avg) ? multiply by 0.6 (weaken)". This indicates the recovery is driven by "weak hands" and lacks institutional backing.*

Furthermore, the overall distribution stats (Page 20) show **4 Seller Strong Control** days versus only **1 Buyer Strong Control** day in the entire dataset. Sellers have shown historical capacity for extreme violence here; buyers have not.

3. Future Price Prediction
Based strictly on the provided price action and volume classification logic, **the probability leans toward the DOWN SIDE (<font color='#c0392b'>Bearish</font> Rejection) or continued Sideways Chop.**

Why?
1. **Exhaustion of the Bounce:** Price has recovered a significant portion of the March crash, but it has now hit a wall. The strings of Grey "No Control" candles at the top of a low-volume recovery rally signal **buying exhaustion**.
2. **Lack of Demand:** As your principles state, *"Price without volume is half the story."* The lack of Dark Green (+2 Buyer Strong Control) candles and high volume on this upward move tells us that institutional buyers are not participating at these ~4000+ levels.
3. **Overhanging Supply:** The massive volume traded during the drop from 4400 means there are many trapped buyers in that zone. As price inches closer to those levels, those trapped buyers are likely selling to break even, creating a ceiling.

Trading Verdict:
The current 10-day momentum is completely flat (`0.00`). **Do not initiate new long positions here.**

The price is forming a classic "low-volume bear flag" or dead-cat bounce. Expect the price to either consolidate tightly here in a sideways range as it digests the "No Control" indecision, or **roll over to the downside** as the weak-handed

buyers who drove the recent low-volume rally take profits and exit. A break below the recent consolidation lows would likely trigger a rapid descent back toward the 3600-3800 support zones where buyers last showed any (moderate) control.

News & Analyst Targets
As a stock research analyst, I have reviewed the latest market developments, geopolitical impacts, and brokerage notes concerning Larsen & Toubro (LT).

Here is your comprehensive research update on L&T for the week ending May 1, 2026:

1) Latest News for LT This Week
* **Divestment of Hyderabad Metro Project:** On April 30, 2026, L&T announced the sale of its 100% stake in L&T Metro Rail (Hyderabad) Limited to the state-owned Hyderabad Metro Rail Limited for INR 1,461.47 crore. This move is part of L&T's broader strategy to exit non-core asset development projects and unlocks vital capital. Upon closing by June 2026, the Telangana government will refinance the existing debt, releasing L&T's corporate guarantee.
* **Foray into Industrial Electronics:** In late April, L&T launched a new business vertical, L&T Electronic Products & Systems (LTEPS), commencing electronics manufacturing services operations at its Coimbatore campus for domestic and international clients.
* **Supreme Court Eviction Order:** On April 28, 2026, the Supreme Court directed L&T to vacate a prime Pali Hill bungalow in Mumbai worth approximately INR 1,000 crore, effectively ending a two-decade-long property dispute.
* **Upcoming Q4 FY26 Earnings:** The company is scheduled to announce its January-March quarter (Q4 FY26) financial results on Tuesday, May 5, 2026.
* **Recent Order Wins:** L&T recently secured significant domestic orders for its Buildings & Factories business, including high-rise residential towers in Gurugram, as well as massive INR 5,000 to INR 10,000 crore power transmission contracts spanning India and the Middle East.

2) Upgrades and Downgrades from Brokerages
* **Nuvama Institutional Equities (Downgrade):** Nuvama recently downgraded L&T from 'Buy' to **'Hold'**. The brokerage cited that the stock had rebounded to pre-conflict levels, leaving less room for upside, and flagged potential supply chain disruptions and raw material shortages in the June quarter due to tensions in the Strait of Hormuz. Nuvama revised its target price to INR 4,400 from INR 4,850.
* **UBS (Target Cut):** UBS maintained a **'Neutral'** rating but cut L&T's 12-month target price to INR 4,150 from INR 4,500. The multinational brokerage expressed concerns over the ongoing Middle East conflict, noting risks to new order generation and the execution of existing projects.
* **Technical Downgrade:** Independent technical analysis platforms downgraded L&T's short-term outlook to "Hold/Accumulate" heading into earnings due to slight technical weakness and recent selling volume.

3) Indirect and Direct Impact News
* **Middle East Geopolitical Tensions (High Impact):** The ongoing geopolitical tensions in the Middle East present a significant indirect risk to L&T. The Middle East is L&T's fastest-growing market, accounting for roughly 37% of its total order book and 35% of its overall revenue. A prolonged conflict or closure of the Strait of Hormuz could spike logistics costs and delay raw material availability.
* **Kuwait Project Retendering (Positive Clarity):** Management recently addressed investor concerns regarding the cancellation of eight major Kuwait projects worth over $8 billion where L&T was the lowest bidder (L1). Because these were not part of the current order book backlog, their cancellation has no impact on existing revenue streams. Analysts at SBI Securities expect these vital projects to be retendered within the year, with L&T strongly positioned to compete.
* **Data Center and Green Energy Progress (Future Triggers):** Expanding its footprint in future-facing sectors, L&T expects to scale its operational data center capacity to 32 MW by the end of the fiscal year. In the green energy space, L&T has developed a fully indigenous 4 MW green hydrogen electrolyser stack and is currently upgrading it to 8-10 MW, indicating potential high-tech domestic order inflows.

4) Latest Targets from Analysts and Brokerages
Despite short-term geopolitical headwinds, the overall consensus for L&T remains overwhelmingly positive, with average

targets ranging between INR 4,510 and INR 4,638.

Brokerage / Firm	Rating	Target Price (INR)	Key Rationale / Context
FundsIndia	Buy	4,818	Robust 30% YoY order book surge and improving multi-year revenue visibility.
Geojit BNP Paribas	Buy	4,560	Steady execution momentum, diversified business portfolio, and operational efficiency.
SBI Securities	Buy	4,496	17% YoY jump in total order inflows; stock is trading at fair P/E multiples (30.1x for FY26E).
Motilal Oswal	Buy	4,400	Views the stock as transitioning into a "moving parts" thesis from a "sum-of-the-parts" thesis.
Nuvama	Hold *(Downgraded)*	4,400	Potential logistical and supply constraints in the Middle East due to regional conflict.
UBS	Neutral	4,150	Reduced target to account for execution and revenue risks stemming from Middle East tensions.

Disclaimer: This research summary is for informational purposes only and does not constitute direct financial advice.

Stock Detailed Analysis Report

LT.NS

Current Price: ₹4014.00

Generated: 2026-05-01 09:42

LT.NS - 3 Year Daily Price Chart

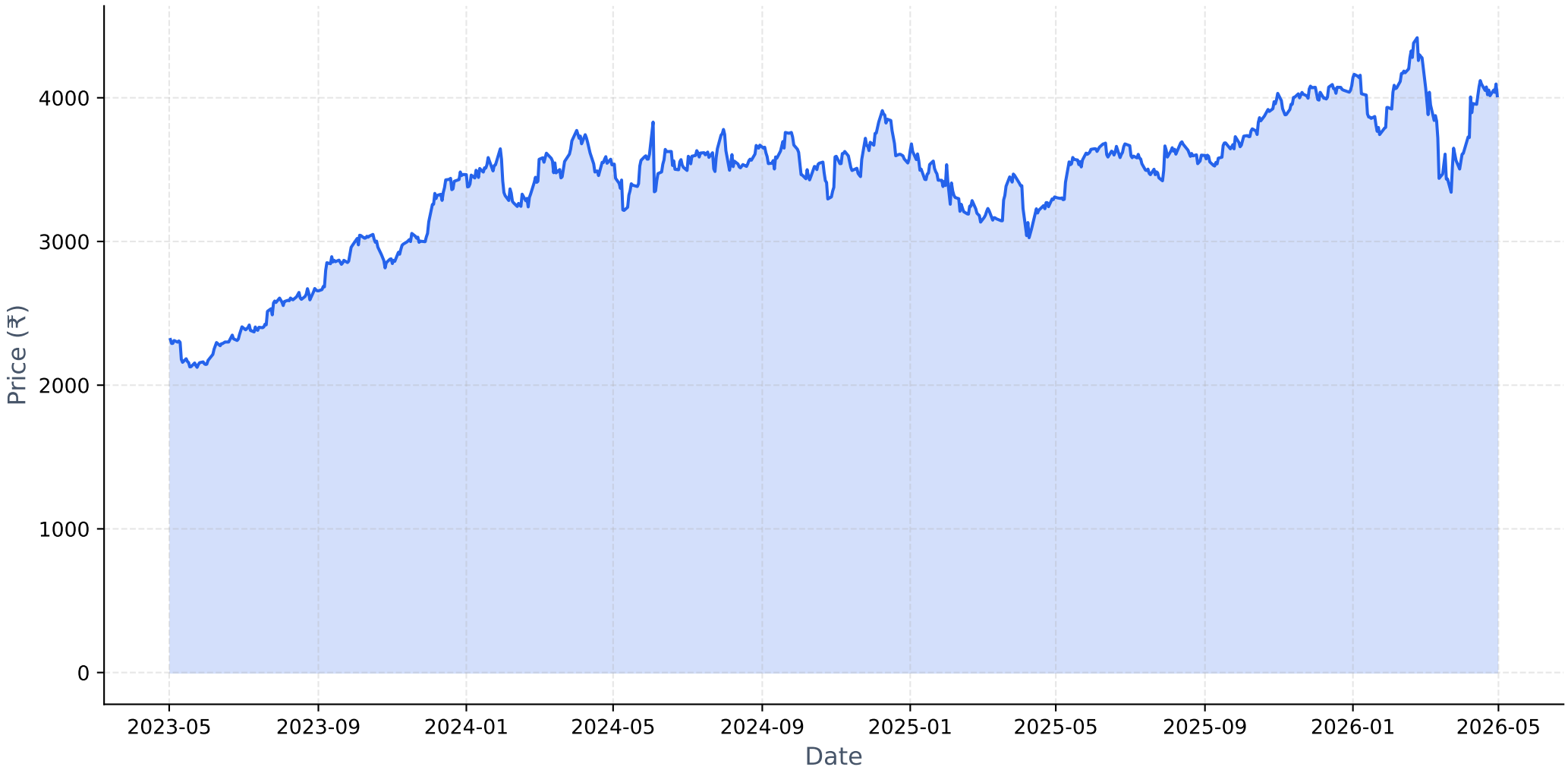

Long-term Fundamental Analysis (4 Years)

Metric	Is Growing?	Accelerating?	1Y Growth	3Y CAGR
Revenue	Yes	No	16.02%	17.76%
Net Income	Yes	No	15.15%	20.15%
ROE	Yes	No	9.93%	15.77%
EPS	Yes	No	16.39%	21.01%

Short-term Fundamental Analysis (6 Quarters)

Metric	Is Growing?	Recent QoQ	Avg QoQ
Revenue	Yes	-12.61%	1.71%
Net Income	Yes	-34.20%	9.46%
EPS	No	-1.05%	-1.05%

LT.NS - Relative Strength Analysis

═══ OVERVIEW ═══:	
Benchmark Index:	^CNXINFRA
Sector:	Infra
Classification:	**Emerging Leader**
RS Score:	52.3/100
:	
═══ RS RATIOS ═══:	
1M RS:	**1.043 [Leader]**
3M RS:	**1.016 [Leader]**
6M RS:	**1.033 [Leader]**
1Y RS:	**1.132 [Leader]**
:	
═══ TURNAROUND ANALYSIS ═══:	
Turnaround Status:	**Not Detected**
:	
SIGNAL CRITERIA::	
✓ **Emerging RS:**	1M (1.043) > 3M (1.016)
✗ **Medium-term Lagging:**	**Not lagging**
✓ **Performance Improving:**	3M (+6.0%) > 6M (+2.4%)

Relative Strength Analysis: LT.NS vs ^CNXINFRA
Classification: Emerging Leader

Price Performance Comparison (Normalized)

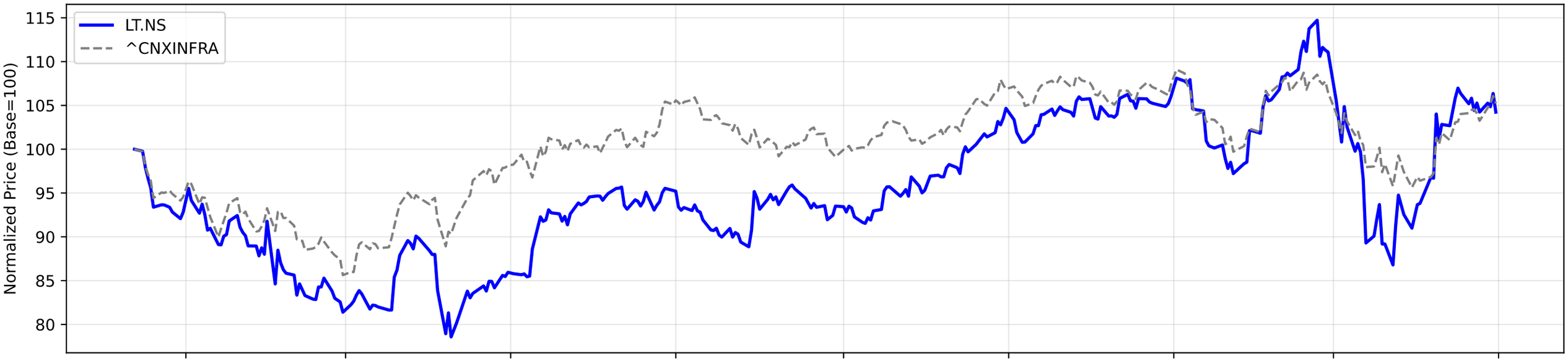

RS Ratio Trends (Multiple Timeframes)

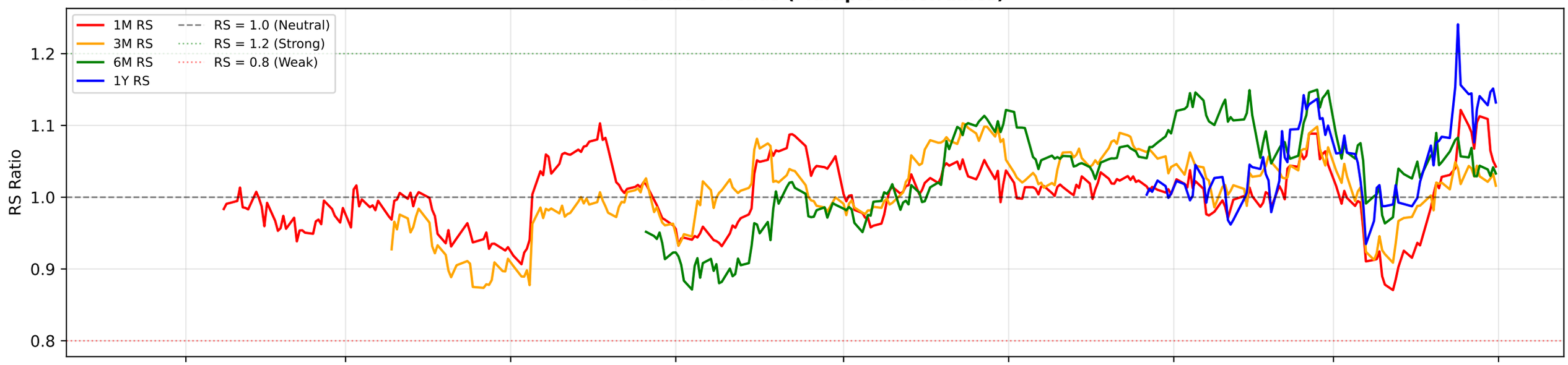

RS Composite Score Timeline

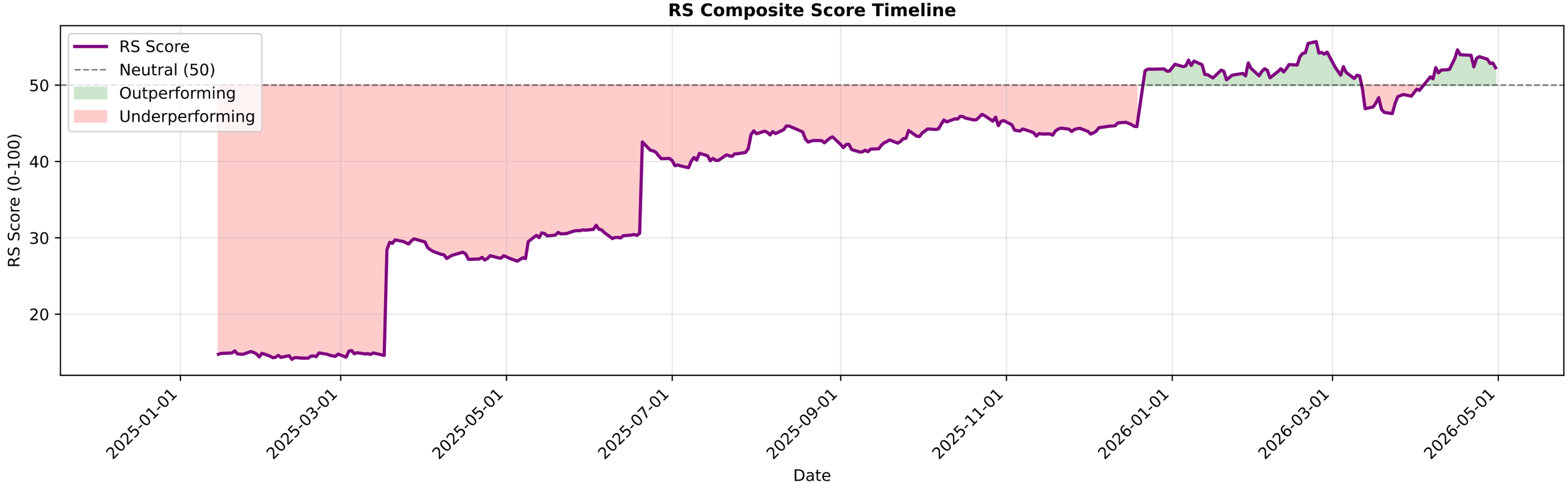

LT.NS - EMA Crossover Summary

EMA 20:	3967.99
EMA 50:	3924.21
EMA 200:	3843.77
Trend Status:	**Strong Uptrend**
Golden Cross Date:	2025-05-30 00:00:00+05:30
Golden Cross Price:	3641.14

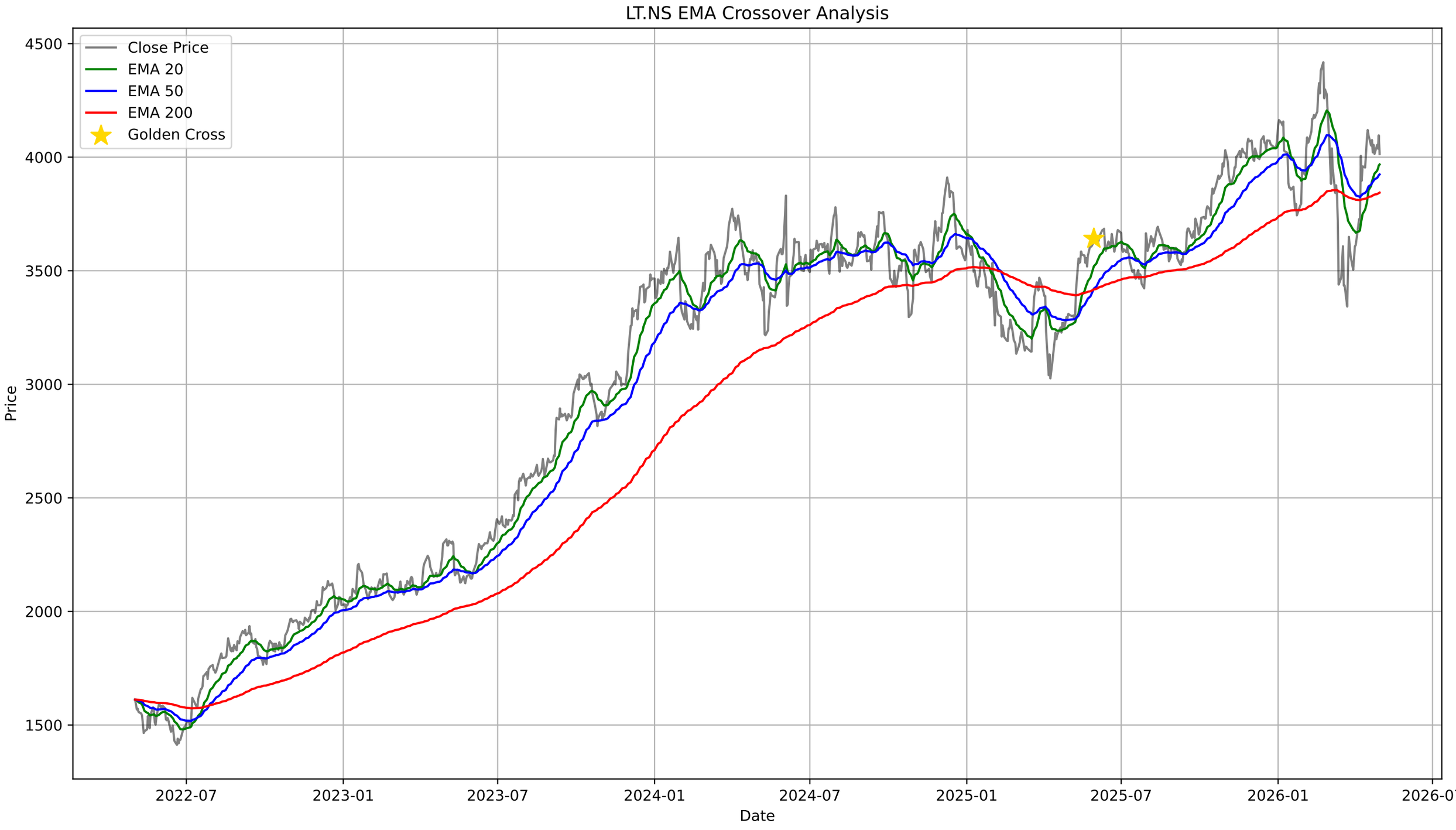
LT.NS EMA Crossover Analysis
Close Price
EMA 20
EMA 50
EMA 200
Golden Cross
Price
4500
4000
3500
3000
2500
2000
1500
2022-07
2023-01
2023-07
2024-01
2024-07
2025-01
2025-07
2026-01
2026-07
Date

LT.NS - Bollinger Bands Summary

Current Price:	4014.00
Upper Band:	4281.63
Middle Band (SMA 20):	3959.87
Lower Band:	3638.11
%B:	0.5841
Band Width:	0.1625
Status:	Upper Half
Signal:	None
Recent Signal 1:	**Buy Signal at 2026-03-12 00:00:00+05:30**
Recent Signal 2:	**Buy Signal at 2026-03-13 00:00:00+05:30**
Recent Signal 3:	**Buy Signal at 2026-03-16 00:00:00+05:30**

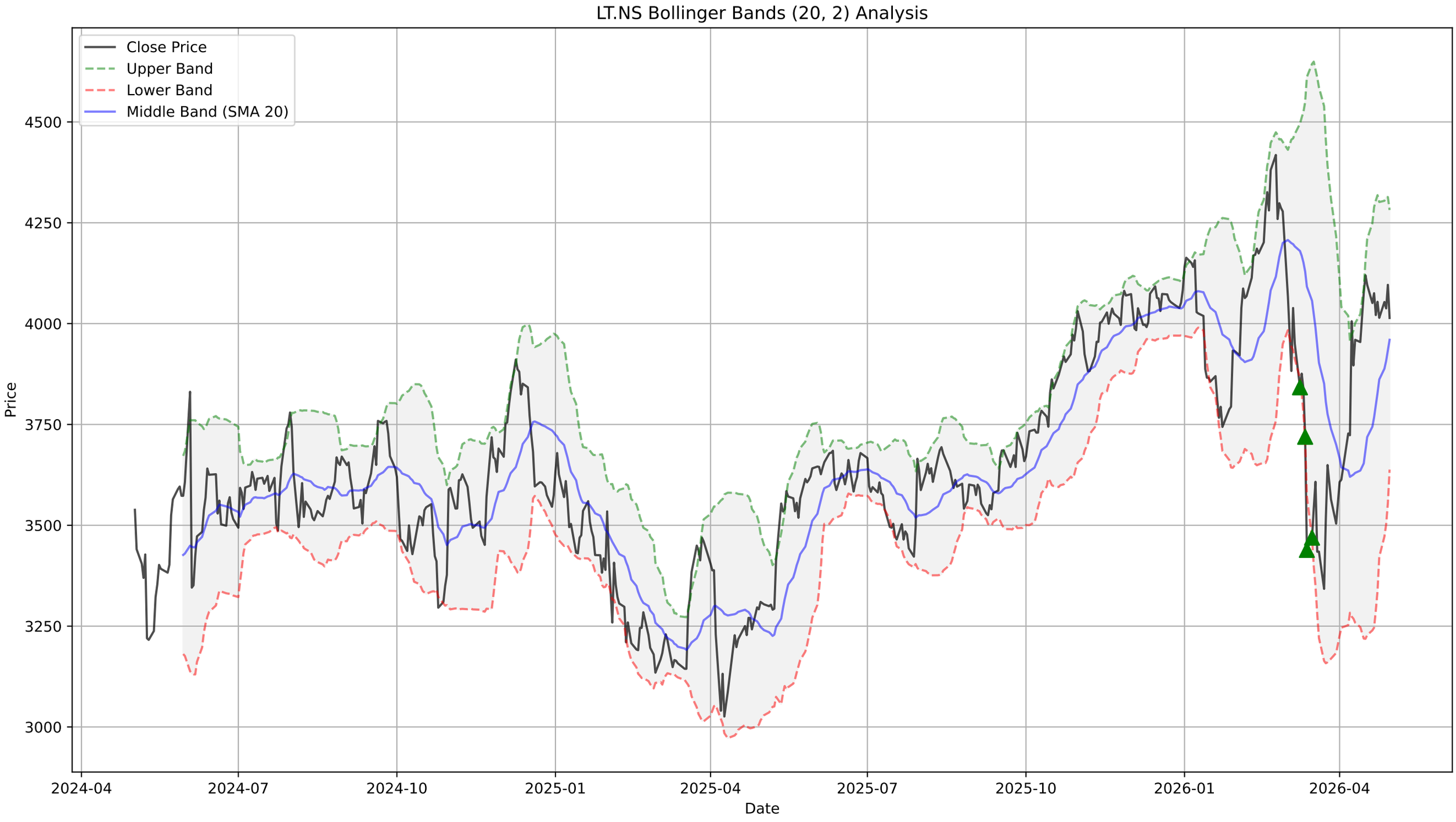
LT.NS Bollinger Bands (20, 2) Analysis
Close Price
Upper Band
Lower Band
Middle Band (SMA 20)
Price
4500
4250
4000
3750
3500
3250
3000
2024-04
2024-07
2024-10
2025-01
2025-04
2025-07
2025-10
2026-01
2026-04
Date

LT.NS - Supertrend Summary

Status:	**UPTREND (Buy)**
Supertrend Value:	3813.12
Signal Identified On:	2026-04-08

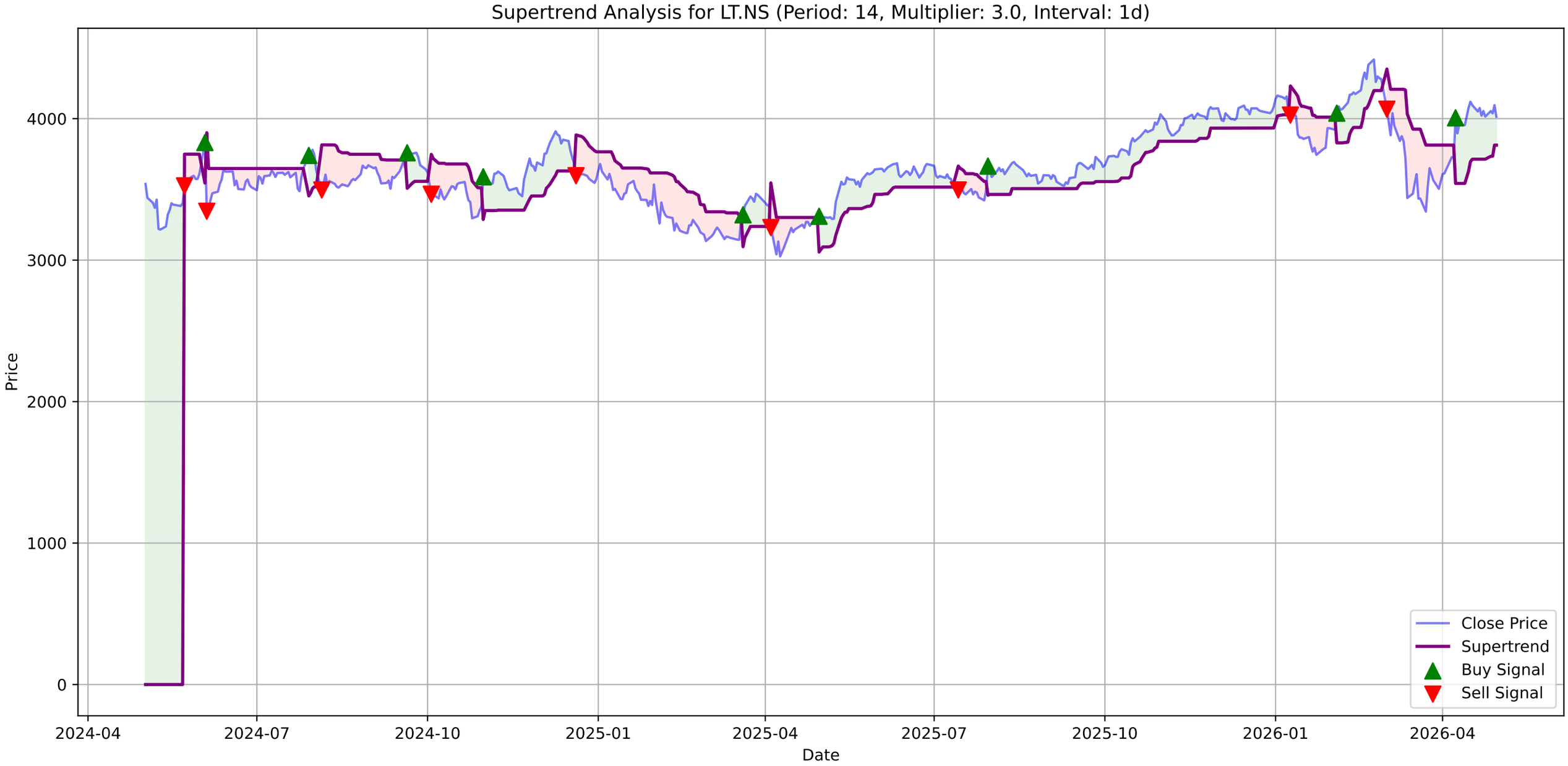
Supertrend Analysis for LT.NS (Period: 14, Multiplier: 3.0, Interval: 1d)
Price
Date
0
1000
2000
3000
4000
2024-04
2024-07
2024-10
2025-01
2025-04
2025-07
2025-10
2026-01
2026-04
Close Price
Supertrend
Buy Signal
Sell Signal

LT.NS - MACD Summary

MACD Line:	69.30
Signal Line:	62.72
Histogram:	6.58
Trend:	**Bullish**
Momentum:	**Weakening**
Signal:	None

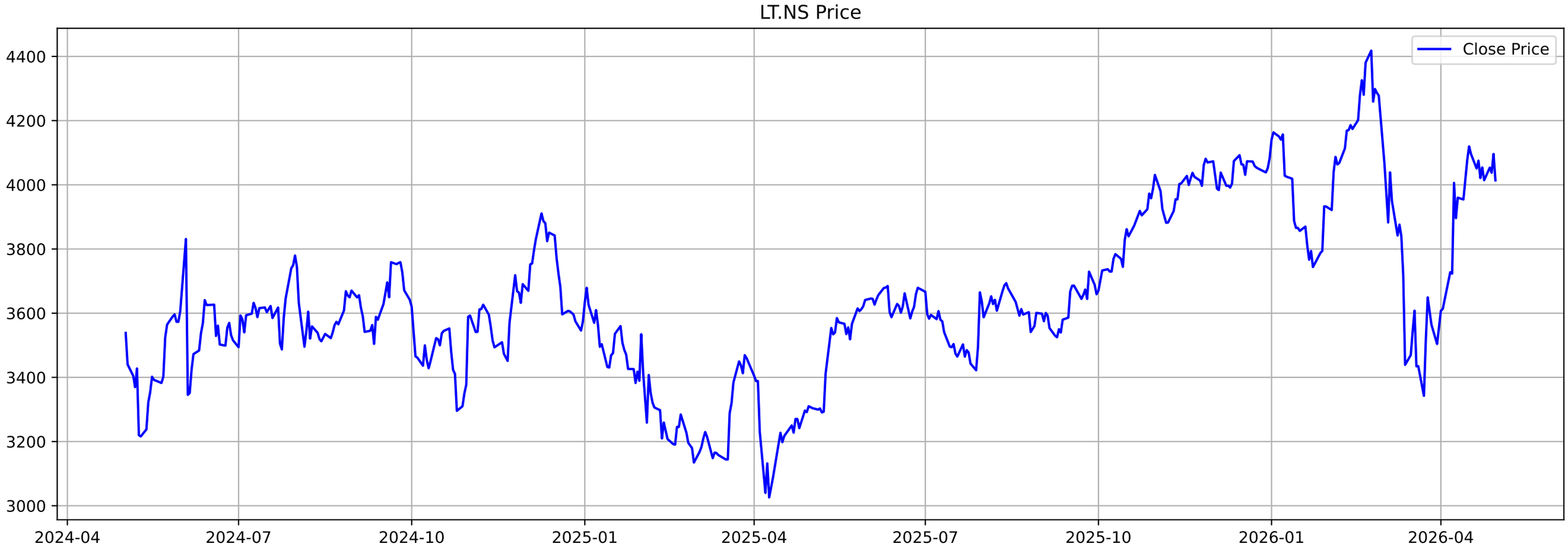
LT.NS Price
Close Price
4400
4200
4000
3800
3600
3400
3200
3000
2024-04
2024-07
2024-10
2025-01
2025-04
2025-07
2025-10
2026-01
2026-04

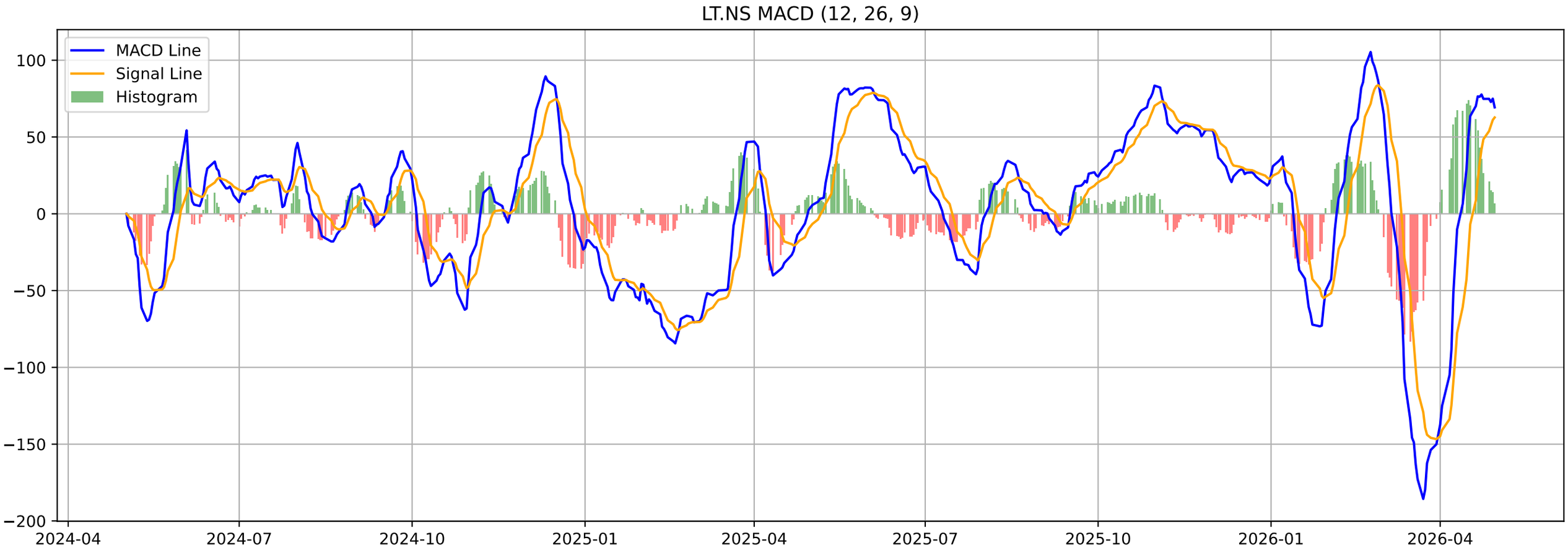
LT.NS MACD (12, 26, 9)
MACD Line
Signal Line
Histogram
100
50
0
−50
−100
−150
−200
2024-04
2024-07
2024-10
2025-01
2025-04
2025-07
2025-10
2026-01
2026-04

LT.NS - Volatility Squeeze Summary

BB Width:	0.1625
ATR:	91.1071
Total Signals:	0

LT.NS - Volatility Squeeze Analysis

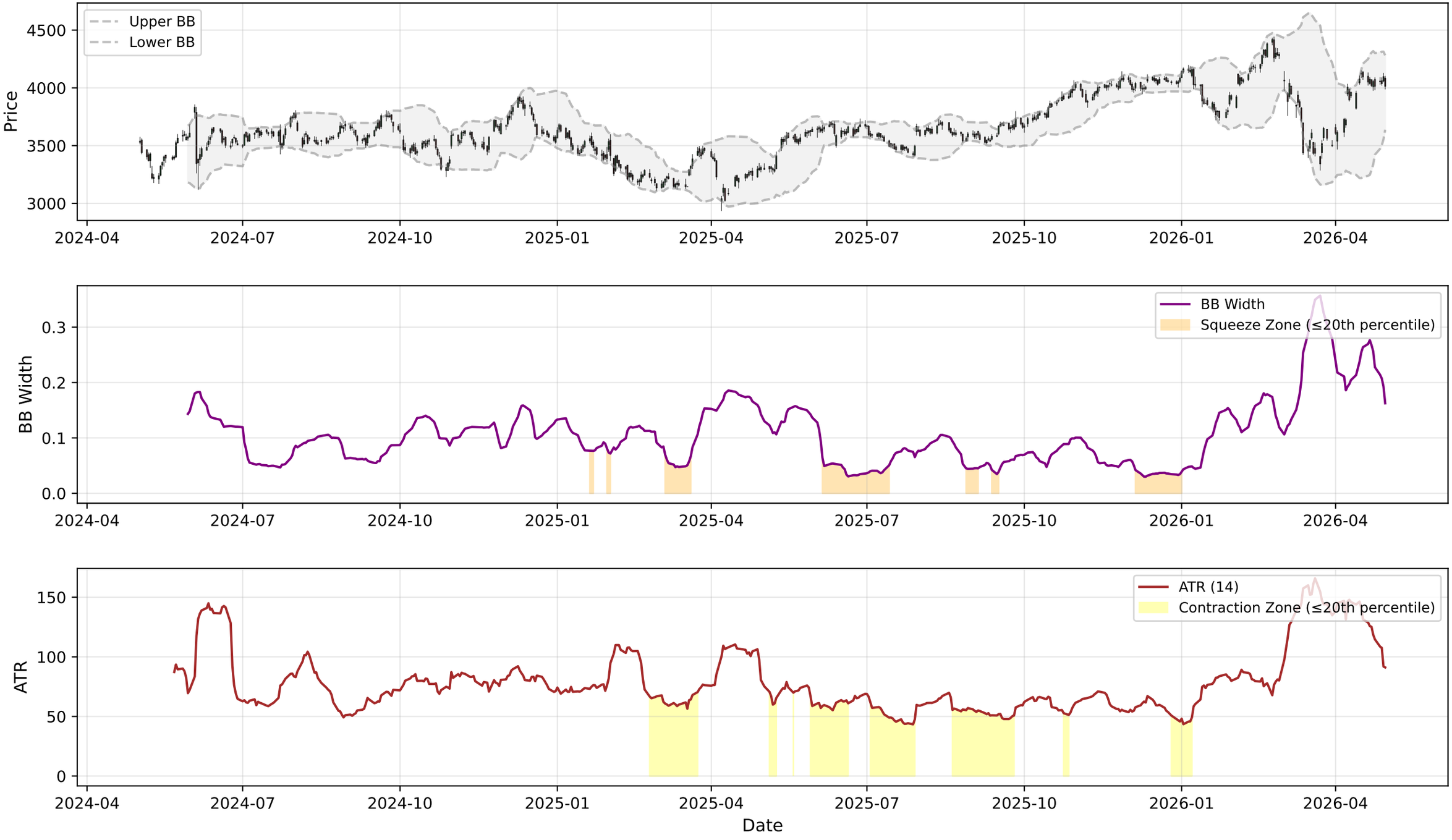

LT.NS - RSI-Volume Summary

Current RSI:	54.22
Current Volume:	2569328
Volume MA 20:	3382456
Bullish Divergences:	1
Bearish Divergences:	3
Bullish Div 1:	Date: 2025-02-18 00:00:00+05:30, Price: 3190.40
Bearish Div 1:	Date: 2025-11-27 00:00:00+05:30, Price: 4081.30
Bearish Div 2:	Date: 2025-12-15 00:00:00+05:30, Price: 4092.30

LT.NS RSI-Volume Divergence Analysis

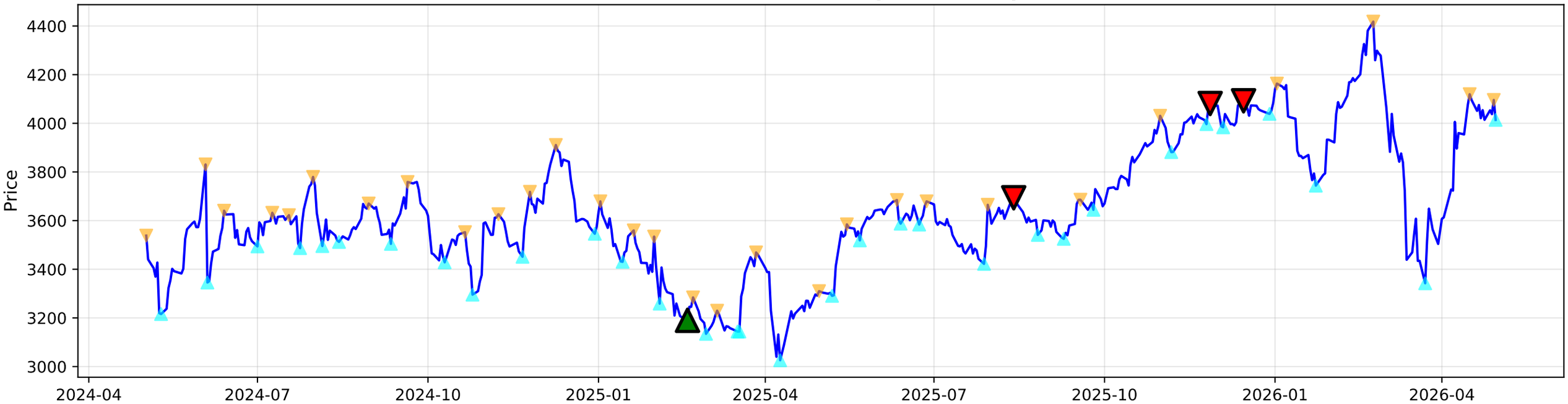

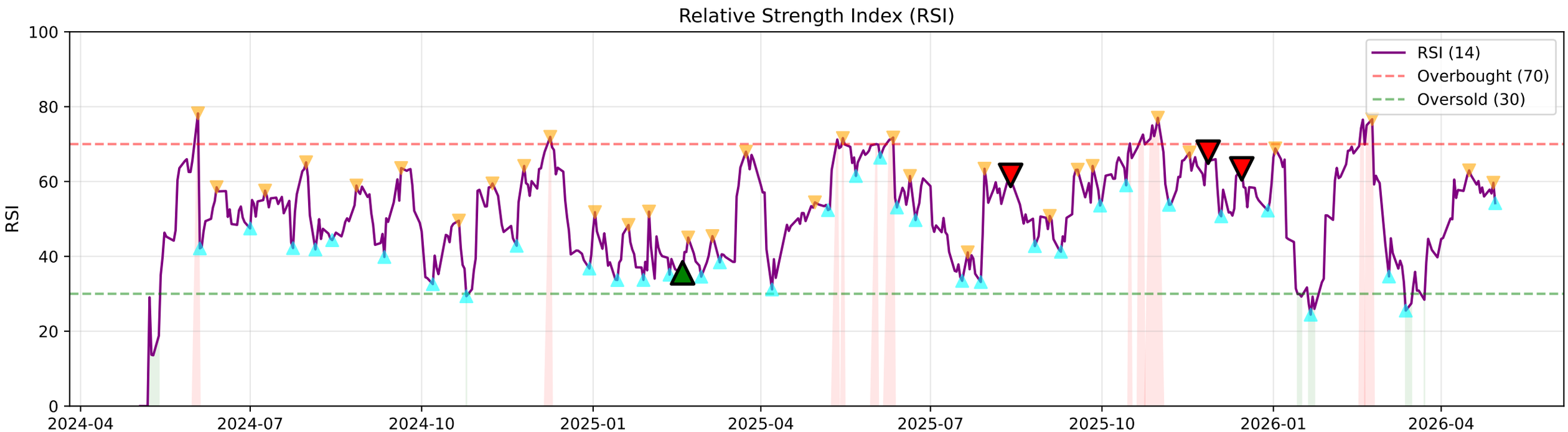

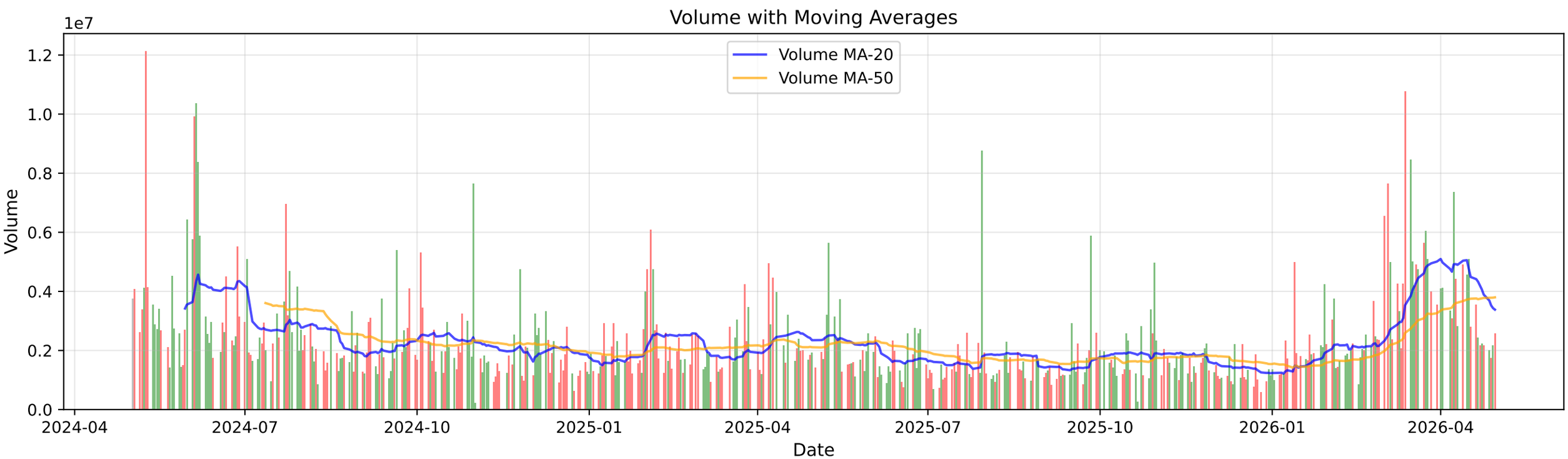

LT.NS - Volume Analysis

═══ VOLUME ANALYSIS ═══:	
Status:	**39 Signals Detected**
:	
2026-02-13 [-]:	Distribution Day
2026-02-26 [-]:	Distribution Day
2026-02-27 [-]:	Distribution Day
2026-03-02 [-]:	Climax Volume (Churning)
2026-03-16 [-]:	Climax Volume (Churning)

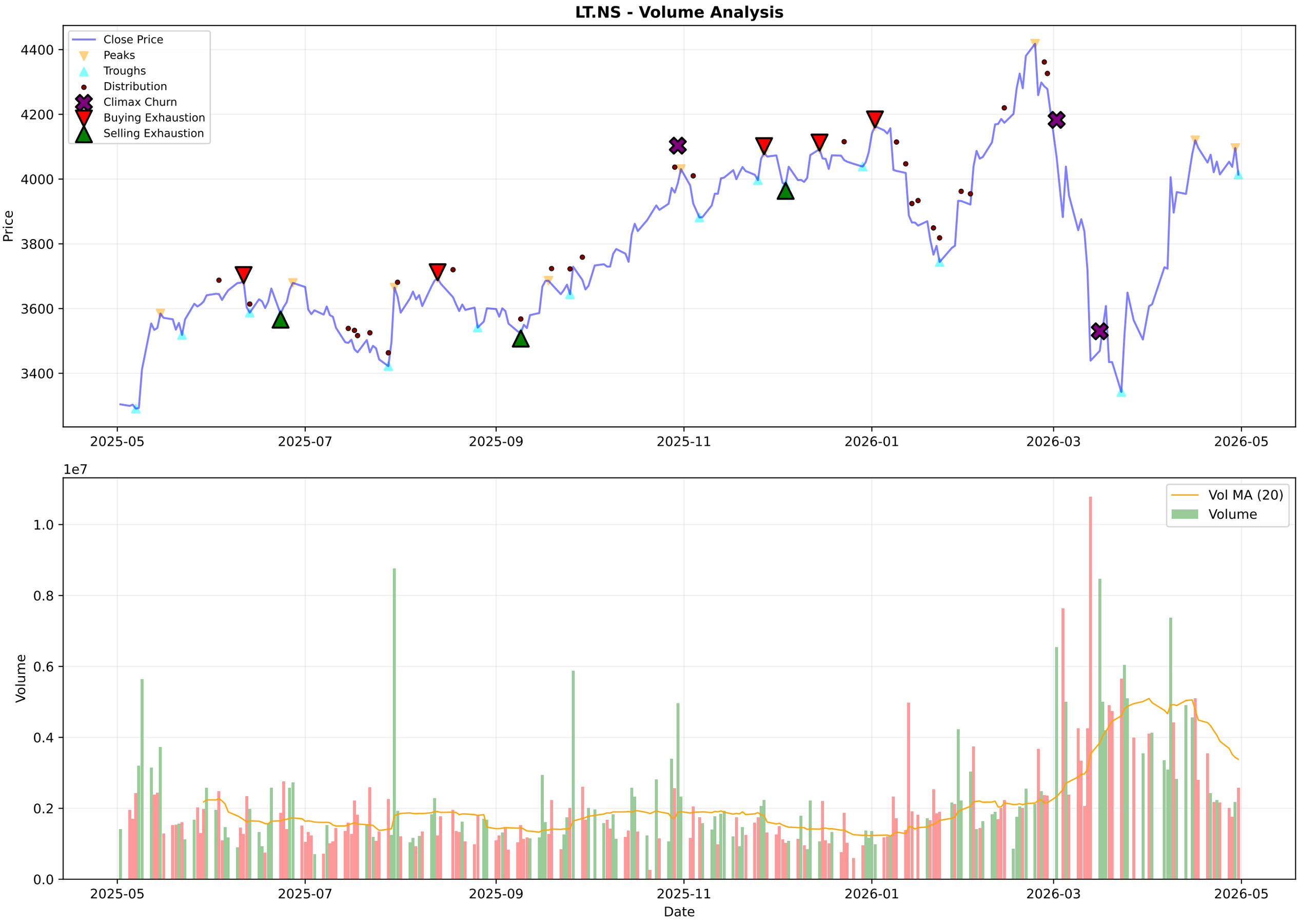
LT.NS - Volume Analysis
Close Price
Peaks
Troughs
Distribution
Climax Churn
Buying Exhaustion
Selling Exhaustion
Price
4400
4200
4000
3800
3600
3400
2025-05
2025-07
2025-09
2025-11
2026-01
2026-03
2026-05
1e7
Vol MA (20)
Volume
1.0
0.8
0.6
0.4
0.2
0.0
Date

LT.NS - Candlestick Classification Summary

═══ CANDLESTICK CLASSIFICATION ═══:	
Latest Classification:	**No Control**
Recent Trend Score (10-day avg):	0.00
:	
Distribution:	
No Control:	102
Seller Control:	63
Buyer Control:	59
Seller Strong Control:	4
Buyer Strong Control:	1

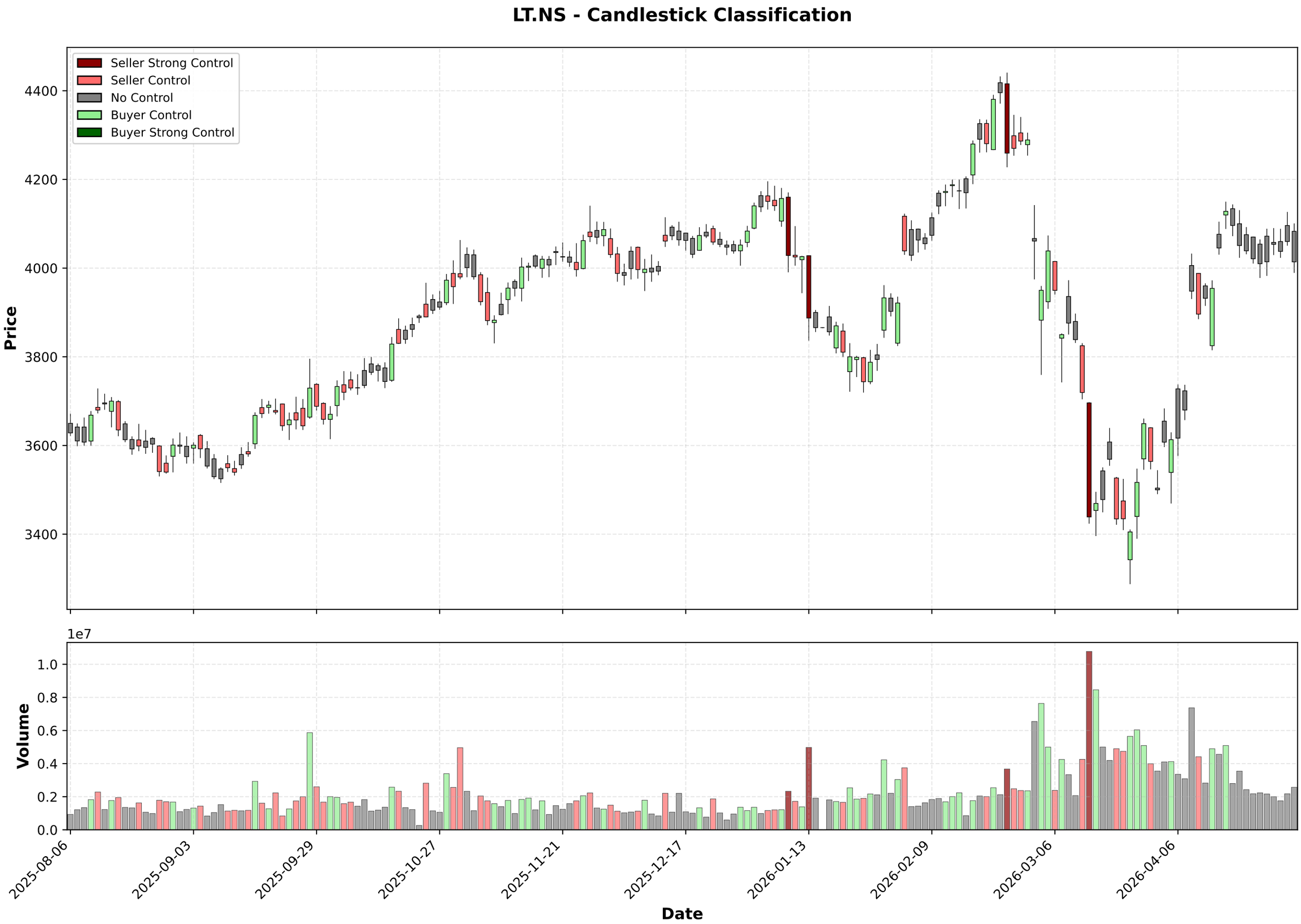
LT.NS - Candlestick Classification
Seller Strong Control
Seller Control
No Control
Buyer Control
Buyer Strong Control
Price
4400
4200
4000
3800
3600
3400
1e7
Volume
1.0
0.8
0.6
0.4
0.2
0.0
2025-08-06
2025-09-03
2025-09-29
2025-10-27
2025-11-21
2025-12-17
2026-01-13
2026-02-09
2026-03-06
2026-04-06
Date

Multi-Timeframe Supertrend Analysis

Timeframe	Status	Value	Last Price	Signal Date
1 Week	**DOWNTREND (Sell)**	4126.36	4021.0	2026-03-09
1 Day	**UPTREND (Buy)**	3813.12	4014.0	2026-04-08
15 Min	**DOWNTREND (Sell)**	4035.19	4021.0	2026-04-29

Multi-Timeframe MACD Analysis

Timeframe	Trend	Momentum	Signal
1 Week	**Bullish**	Weakening	Bullish Crossover (Buy)
1 Day	**Bullish**	Weakening	No Signal
15 Min	**Bullish**	Weakening	No Signal

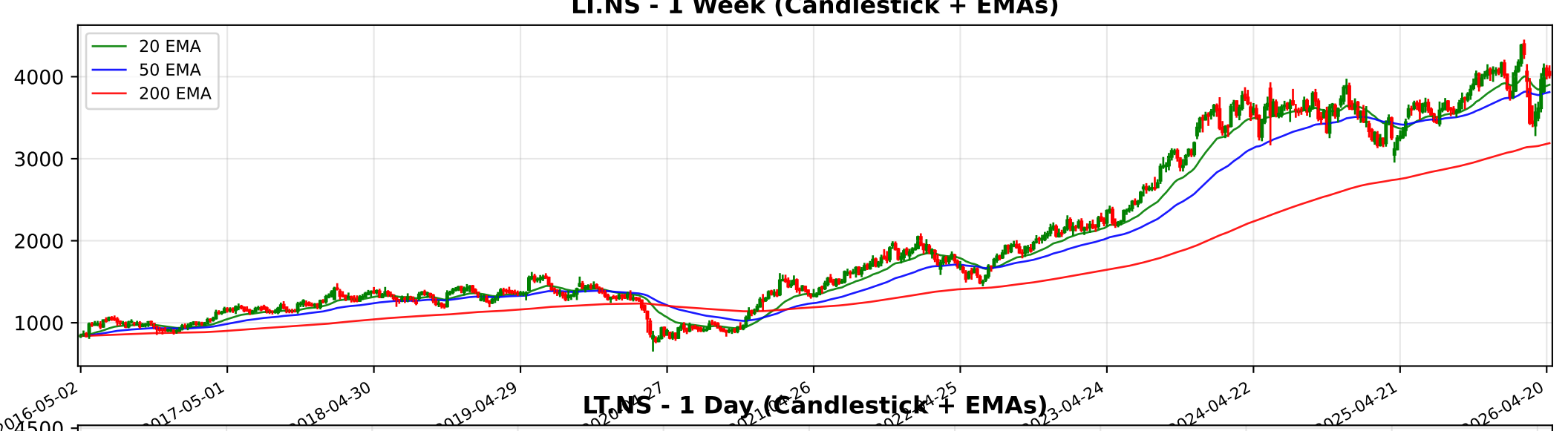
LT.NS - 1 Week (Candlestick + EMAs)
20 EMA
50 EMA
200 EMA
4000
3000
2000
1000
2016-05-02
2017-05-01
2018-04-30
2019-04-29
2024-04-22
2025-04-21
2026-04-20

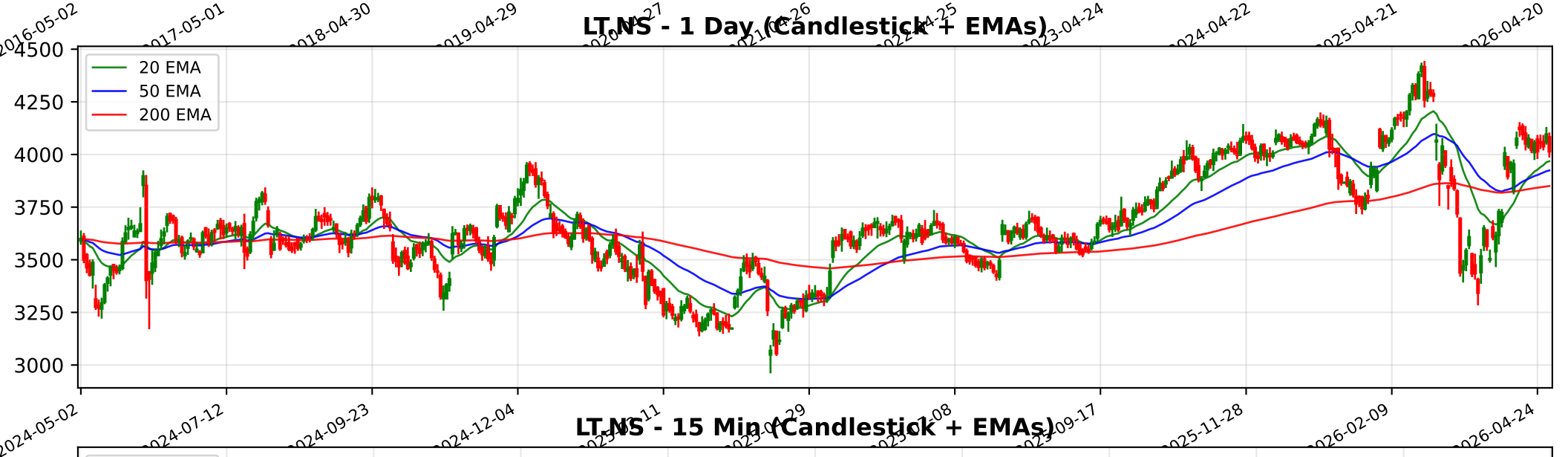
LT.NS - 1 Day (Candlestick + EMAs)
20 EMA
50 EMA
200 EMA
4500
4250
4000
3750
3500
3250
3000
2024-05-02
2024-07-12
2024-09-23
2024-12-04
2025-11-28
2026-02-09
2026-04-24

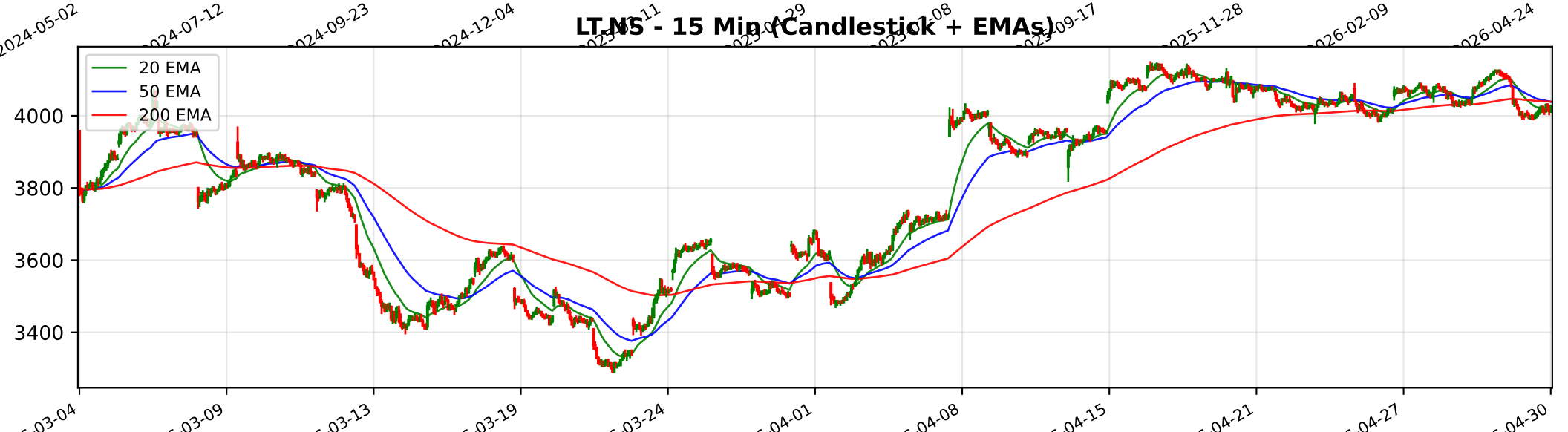
LT.NS - 15 Min (Candlestick + EMAs)
20 EMA
50 EMA
200 EMA
4000
3800
3600
3400
03-09
03-13
03-19
03-24
04-01
04-08
04-15
04-21
04-27
04-30

Trendlyne Snapshot - LT_main

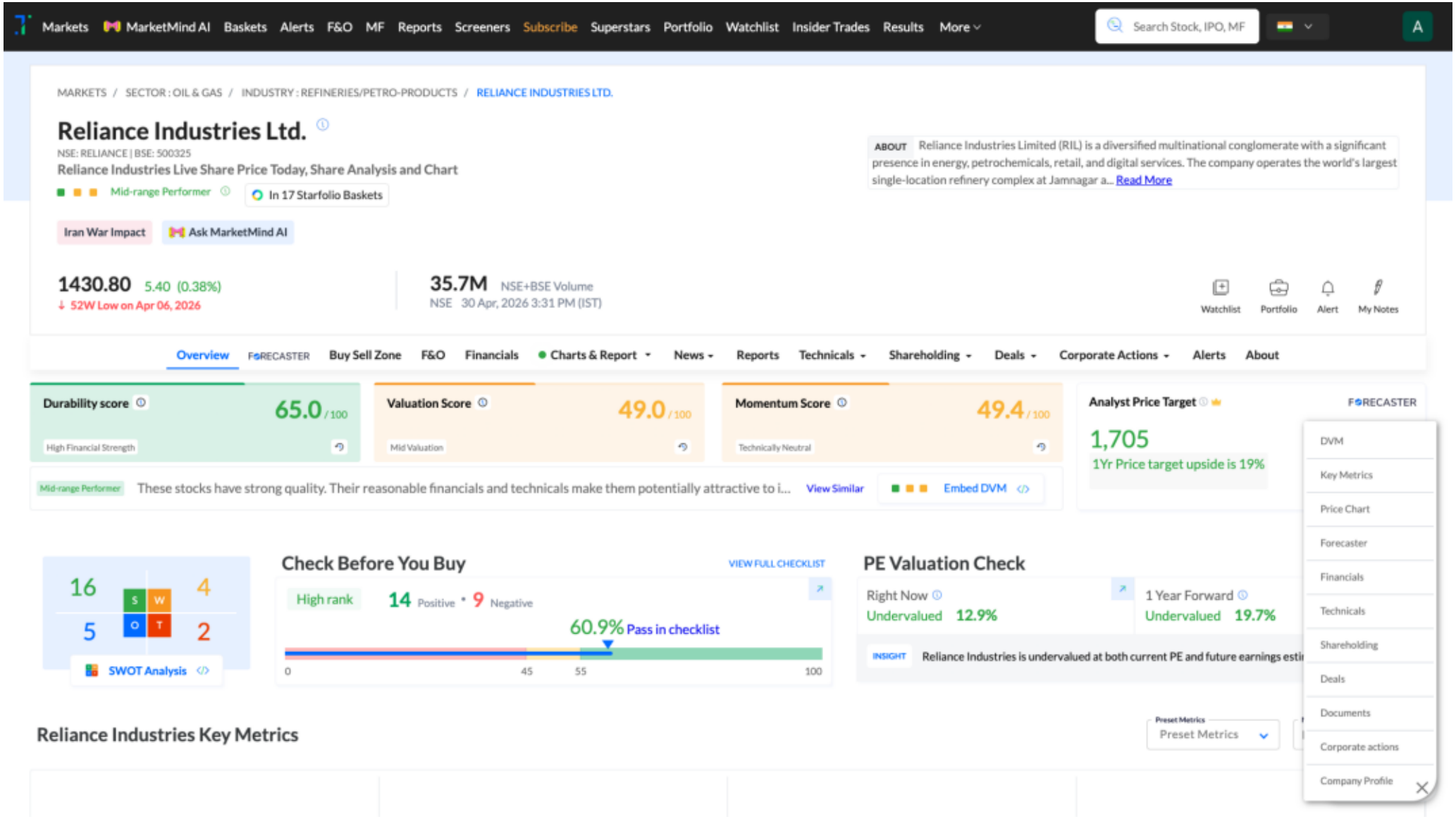

Trendlyne Snapshot - LT_forecaster

Markets | MarketMind AI | Baskets | Alerts | F&O | MF | Reports | Screeners | Subscribe | Superstars | Portfolio | Watchlist | Insider Trades | Results | More

Search Stock, IPO, MF

MARKETS / SECTOR : OIL & GAS / INDUSTRY : REFINERIES/PETRO-PRODUCTS / RELIANCE INDUSTRIES LTD.

Reliance Industries Ltd.

NSE: RELIANCE | BSE: 500325

Mid-range Performer

In 17 Starfolio Baskets

Download real time STOCK REPORT

Iran War Impact

1430.80 5.40 (0.38%)

↓ 52W Low on Apr 06, 2026

35.7M NSE+BSE Volume

NSE 30 Apr, 2026 3:31 PM (IST)

Watchlist | Portfolio | Alert | My Notes

Overview | FORECASTER | Buy Sell Zone | F&O | Financials | Charts & Report | News | Reports | Technicals | Shareholding | Deals | Corporate Actions | Alerts | About

Reliance Industries - RELIANCE - stock price prediction, stock forecast, target price, analyst ratings from 32 analysts

Reliance Industries has a share price target of Rs 1705, revenue growth forecast of 9.5%, and profit growth estimate of 7.3% for FY27, based on top 32 analyst calls.

Reliance Industries FORECASTER - Analyst Estimates

FORECASTER DASHBOARD →

SHARE PRICE TARGET FORECAST

12 MONTH ESTIMATE

EPS FORECAST

QUARTER | ANNUAL

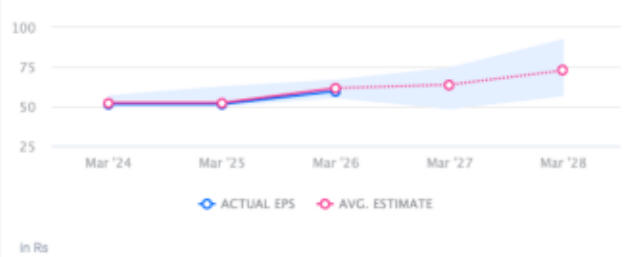

CONSENSUS RECOMMENDATION

33 ANALYST Recommendations

STRONG BUY