© 2026 Stock Research. All Rights Reserved.

Strategic Trading Analysis

Based on the detailed technical and fundamental report provided for MAHLIFE.NS, here is the positional trade analysis geared toward an intermediate-term horizon (1-4 months) with a 5%-15% upside target.

Step 1: Audit the Data

- **Data Present:**
  - Multi-timeframe price charts (Weekly, Daily, 15-minute).
  - Moving Averages (EMA 20, 50, 200) and crossover analysis.
  - Momentum and trend indicators (MACD, RSI, Supertrend, Bollinger Bands, ATR).
  - Volume analysis, RSI divergences, and candlestick control metrics.
  - Fundamental growth metrics and relative strength (RS) scoring.
  - Analyst price targets and valuation snapshots.
- **Data Missing:**
  - Options chain data / open interest (to gauge institutional positioning).
  - Real-time sector news or macroeconomic catalysts.
  - Order book depth.
- **Confidence Level: High**. The report provides an exceptionally comprehensive top-down view of both technical structure and baseline fundamentals. There is ample data to formulate a structured, risk-averse positional trade.

Step 2: Analyze the Setup

- **Price Structure & Trend:** The macro (Weekly) trend is firmly classified as a "Strong **Downtrend**," with the stock having fallen from the mid-600s to a recent bottom near 280-300. However, the daily structure shows clear signs of base-building and a potential trend reversal. The Daily Supertrend recently flipped to "UPTREND (Buy)" at 305.67.
- **Moving Averages:** The current price (340.50) is wedged tightly between the EMA 20 (333.04) acting as short-term support, and the EMA 50 (342.34) acting as immediate overhead resistance. The EMA 200 sits higher at 366.41, providing a natural magnet/target if a breakout occurs.
- **Momentum & Confluence:**
  - **MACD:** **Bullish** and strengthening on the daily timeframe, crossing above the zero line.
  - **RSI:** Sits at a neutral 53.14, leaving plenty of room for upside expansion. The report notes 4 recent bullish RSI-volume divergences, strongly indicating that selling pressure has exhausted.
  - **Volatility:** Recent Bollinger Band squeezes and ATR contractions suggest a volatility expansion (directional move) is imminent.
- **Synthesis:** We have a classic "bottom-fishing" or early-stage reversal setup. The daily momentum supports a push higher, but the weekly downtrend dictates that we must remain cautious. The stock is currently hitting dynamic resistance at the daily 50 EMA.

Step 3: Formulate the Recommendation

Recommendation: NO (Wait for Conditional Setup)

Reasoning: Entering exactly at 340.50 places the trade directly into overhead resistance at the EMA 50 (342.34) while the weekly trend remains bearish. It is safer to sacrifice the first 1-2% of the move to buy a confirmed breakout rather than anticipating it and risking a rejection at resistance.

© 2026 Stock Research. All Rights Reserved.

Here is the conditional plan to execute the trade once strength is proven:

- **Condition to Buy:** A strong daily close above the EMA 50 (specifically above 344.00) accompanied by average or above-average volume.
- **Entry Price:** 345.00 (Buy limit or market on close once the condition is met).
- **Stop Loss:** 322.00. This is a hard stop placed safely below the recent consolidation base and the EMA 20 (333.04). *(Risk: ~6.6%)*
- **Take Profit:**
  - **Target 1:** 368.00 (This aligns with the EMA 200 at 366.41 and yields a **+6.6%** return, achieving a 1:1 Risk/Reward and hitting your minimum mandate).
  - **Target 2:** 390.00 (Structural resistance from previous lower highs, yielding a **+13%** return).

Candlestick Classification Analysis

As a seasoned Candlestick Trader utilizing this specific 5-tier classification system, here is my interpretation of the MAHLIFE.NS price action and my prediction for future price movement based on the provided reports (Pages 20 and 21).

1. Current State & Statistical Context (Page 20)

Before looking at the chart visually, the summary data provides a crucial baseline:* **Latest Classification:** No Control (0)* **Recent Trend Score (10-day avg):** 0.40* **Historical Distribution:** Out of 229 periods, a massive 134 days (~58%) are "No Control", while "Strong Control" days (both buyer and seller) account for only 6 days combined.

Trader's Insight: This stock is inherently choppy and prone to low-conviction, indecisive price action. The 10-day average of 0.40 indicates that the immediate short-term momentum has a *slight* bullish lean (a mix of No Control [0] and weak Buyer Control [+1]), but it severely lacks institutional conviction.

2. Chart & Price Action Interpretation (Page 21)

Applying your algorithmic logic to the recent price action (far right of the chart):

- **The Preceding Drop:** Looking back a few weeks prior to the current edge, there was a sharp sell-off marked by **Seller Control (-1)** and **Seller Strong Control (-2)** candles (light and dark red). Crucially, referencing **Step 4 (Volume Multiplier)**, this downward thrust was accompanied by massive volume spikes, heavily validating the sellers' conviction.
- **The Recent "Bounce" & Consolidation:** The stock recently bounced from the sub-300 lows back to the ~340 level. However, looking at the candlestick classifications during this bounce:
  - We see predominantly **Buyer Control (+1)** (light green) rather than **Buyer Strong Control (+2)**.
  - The volume bars during this upward move are visibly lower than the volume seen during the drop. As per the algorithm's logic: *"Low volume = weak hands, may not sustain."*
- **The Immediate Edge:** The final cluster of candlesticks on the extreme right is overwhelmingly grey-**No Control (0)**.
  - Based on **Steps 1, 2, and 3** of your algorithm, these grey candles mean the bodies are extremely small (<0.5 ATR), the wicks are likely long on both sides (indicating failed attempts by both buyers and sellers), and volume is average or low. Price is settling near the middle of its daily range, indicating total market indecision.

© 2026 Stock Research. All Rights Reserved.

3. Future Price Prediction

Prediction: Bearish Continuation or Extended Sideways Chop.

Why?In price action trading, a low-volume, low-conviction bounce following a high-volume, high-conviction sell-off is a classic "bear flag" or "dead cat bounce."

The buyers have completely lost momentum. The lack of any dark green (**Buyer Strong Control**) candles during the recovery attempt shows that institutional money has not stepped in to aggressively bid the stock up. Instead, the current cluster of grey (**No Control**) candles shows that the weak buying pressure has dried up entirely, leaving the stock floating without a bid.

Trading Strategy based on this Algorithm:* **Do not buy here.** The algorithm is screaming "indecision" (0) at a lower-high technical level.* **Watch for the Breakout Direction:** Because the stock is in a tight "No Control" squeeze, the next directional move will likely be initiated by a strong conviction candle. * **High Probability Setup:** If you see a **Seller Control (-1)** or **Seller Strong Control (-2)** candle appear with high volume (validating Step 4), it is highly likely the stock will break down below 340 and retest the recent lows near 300-310. Conversely, until a **Buyer Strong Control (+2)** candle with heavy volume appears to absorb the overhead supply, any upward drift is fake and prone to immediate reversal.

News & Analyst Targets

Here is a comprehensive research update on **Mahindra Lifespace Developers Ltd. (MAHLIFE)**, covering the latest developments for the week leading up to May 1, 2026.

1) Latest News for MAHLIFE This Week

- **Record FY26 and Q4 Performance:** MAHLIFE posted its strongest quarterly performance to date. For Q4 FY26, residential pre-sales soared 54.8% and collections jumped 36.3% year-on-year. The Average Selling Price (ASP) rose by a significant 35.1%, driven by the rapid absorption of newly launched projects like *Mahindra Blossom* in Bengaluru.
- **Strong Annual Growth:** For the full fiscal year 2026, the company's sales bookings rose 21% to INR 3,405 crore. Consolidated net profit surged to a massive INR 298.17 crore for FY26 (up from INR 61.35 crore in FY25), heavily boosted by joint venture gains, integrated cities & industrial clusters performance, and a strengthened balance sheet following a successful rights issue.
- **Dividend Announcement:** On April 28, 2026, the Board recommended a final dividend of INR 3.50 per equity share for FY26. The stock rallied nearly 4% on the day following the announcement, signaling strong investor confidence in its steady cash flows.
- **Ambitious Launch Guidance:** Management retained its FY27 pre-sales guidance of INR 4,500-INR 5,000 crore but significantly upped its project launch guidance to INR 10,000 crore for FY27.
- **Profitability Concerns Emerging:** Despite astronomical revenue growth, operating profit margins faced short-term pressures. The company reported a negative operating profit margin (-6.55%) for Q4 FY26, excluding other income, as profit growth did not pace equally with revenue expansion.

2) Upgrades and Downgrades from Brokerages

© 2026 Stock Research. All Rights Reserved.

- **Motilal Oswal (Upgrade):** Upgraded MAHLIFE to a **BUY** rating. The upgrade is driven by aggressive project pipeline expansions, noting that the addition of 7 new projects in FY26 (valued at INR 105 billion Gross Development Value/GDV) and the recent Thane land development plan approval provide excellent medium-term visibility.
- **Choice Institutional Equities (Reiterated):** Maintained a **BUY** rating. Analysts cited the robust absorption of new launches and the company's diversified business segments as reasons to remain structurally bullish.
- **ICICI Direct (Target Cut):** Decreased its price target from previous highs to **INR 450** on April 29, 2026, while maintaining a positive longer-term view.
- **MarketsMOJO (Downgrade/Sell):** The quantitative platform downgraded the stock from 'Hold' to **SELL**, highlighting deteriorating near-term technicals, high leverage ratios, and concerns over EBITDA pressures.

3) Other Sector/Macro News Impacting MAHLIFE

- **Rising Input and Construction Costs:** Analysts forecast slower earnings growth rates for developers broadly in FY27 due to escalating labor and material costs. Construction costs are projected to rise by 3-5% this year following new labor wage regulations implemented in late 2025. This presents a headwind to MAHLIFE's operational margins.
- **Sluggish Broad Market Pre-Sales:** Even though MAHLIFE executed well, the broader Indian real estate market is seeing a slowdown in pre-sales volumes. This is largely attributed to sharp price hikes post-COVID and lower housing supply in the affordable and mid-income brackets.
- **Nifty Realty Index Underperformance:** Broader market sentiment in the real estate sector has remained cautious. The Nifty Realty index was down roughly 14% year-to-date heading into late April 2026, dragged by global uncertainties and shifting buyer confidence, directly influencing MAHLIFE's stock volatility.

4) Latest Analyst and Brokerage Targets for MAHLIFE

Currently, the stock is trading around the **INR 325 - INR 340** range. Most mainline brokerages see substantial upside based on the company's robust project pipeline and land bank monetization.

Brokerage / Research Firm	Recommendation	Target Price (INR)	Key Rationale / Notes
Motilal Oswal	Upgrade to BUY	INR 425	Expanded project pipeline (INR 105B GDV added), Thane land approval, and strategic JVs driving aggressive growth.
Choice Institutional Equities	Maintain BUY	INR 500	Record residential pre-sales, strong ASP growth, and solid monetization of industrial clusters.
ICICI Direct	BUY (Target Decreased)	INR 450	Adjusted target on April 29 to account for near-term margin pressures despite strong volume completions.
MarketsMOJO	Downgrade to SELL	N/A	Algorithm-based downgrade due to high Debt-to-EBITDA leverage and bearish technical stock momentum.

© 2026 Stock Research. All Rights Reserved.

Brokerage / Research Firm	Recommendation	Target Price (INR)	Key Rationale / Notes
Analyst Consensus Average	Strong Buy	INR 451 - INR 492	Broader market consensus expects ~32% to ~44% upside driven by a INR 10,000 crore FY27 launch pipeline.

Disclaimer: *This information is for research and educational purposes only and does not constitute financial advice. The stock market is subject to risks, and targets are based on brokerage estimates which may change.*

Stock Detailed Analysis Report

MAHLIFE.NS

Current Price: ₹340.50

Generated: 2026-05-01 09:40

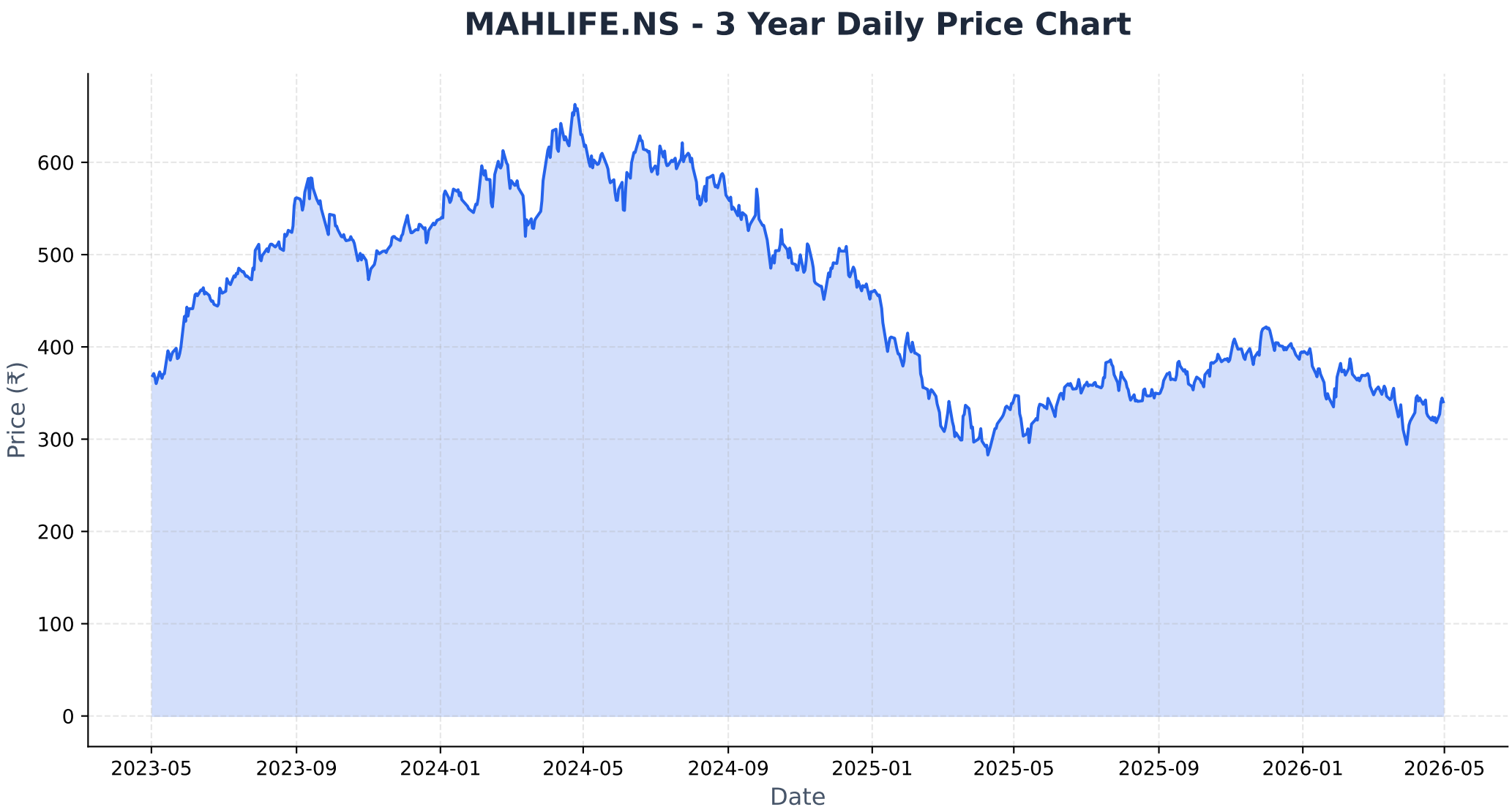
MAHLIFE.NS - 3 Year Daily Price Chart
Price (₹)
600
500
400
300
200
100
0
2023-05
2023-09
2024-01
2024-05
2024-09
2025-01
2025-05
2025-09
2026-01
2026-05
Date

Long-term Fundamental Analysis (4 Years)

Metric	Is Growing?	Accelerating?	1Y Growth	3Y CAGR
Revenue	Yes	Yes	216.52%	24.78%
Net Income	Yes	Yes	386.43%	43.26%
ROE	Yes	Yes	231.94%	42.17%
EPS	No	No	-37.64%	-26.63%

Short-term Fundamental Analysis (6 Quarters)

Metric	Is Growing?	Recent QoQ	Avg QoQ
Revenue	Yes	45.84%	65.79%
Net Income	Yes	-17.24%	140.43%
EPS	Yes	-18.60%	139.49%

MAHLIFE.NS - Relative Strength Analysis

═══ OVERVIEW ═══:	
Benchmark Index:	^CNXREALTY
Sector:	Realty
Classification:	**Neutral**
RS Score:	49.6/100
:	
═══ RS RATIOS ═══:	
1M RS:	**0.926 [Neutral]**
3M RS:	**0.940 [Neutral]**
6M RS:	**1.048 [Leader]**
1Y RS:	**1.135 [Leader]**
:	
═══ TURNAROUND ANALYSIS ═══:	
Turnaround Status:	**Not Detected**
:	
SIGNAL CRITERIA::	
✗ **Emerging RS:**	**Not accelerating**
✗ **Medium-term Lagging:**	**Not lagging**
✓ **Performance Improving:**	3M (+1.7%) > 6M (-12.0%)

Relative Strength Analysis: MAHLIFE.NS vs ^CNXREALTY
Classification: Neutral

Price Performance Comparison (Normalized)

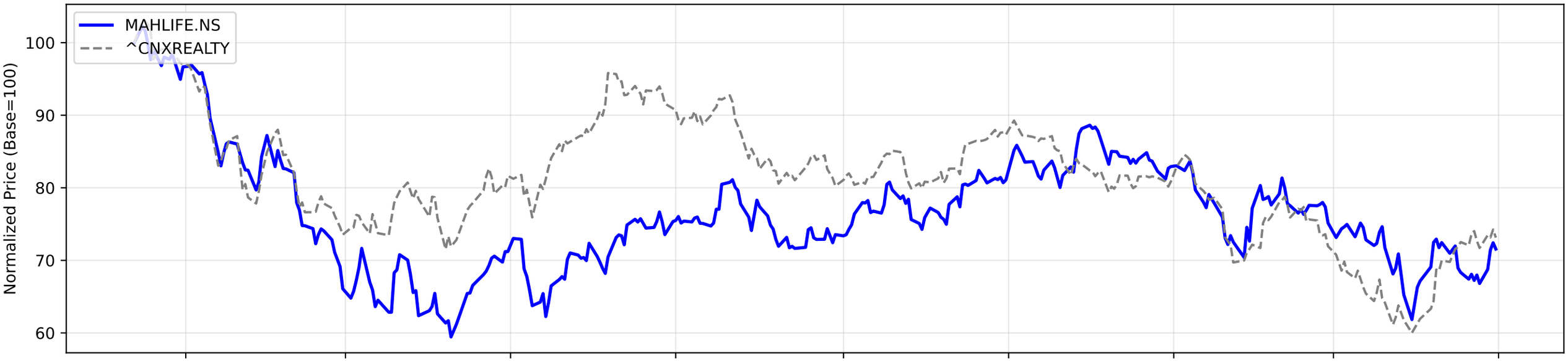

RS Ratio Trends (Multiple Timeframes)

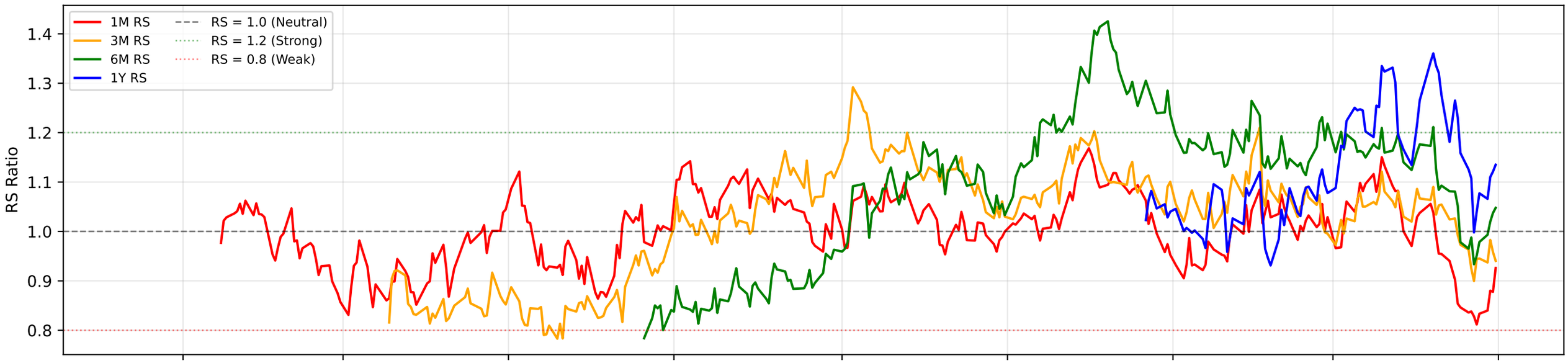

RS Composite Score Timeline

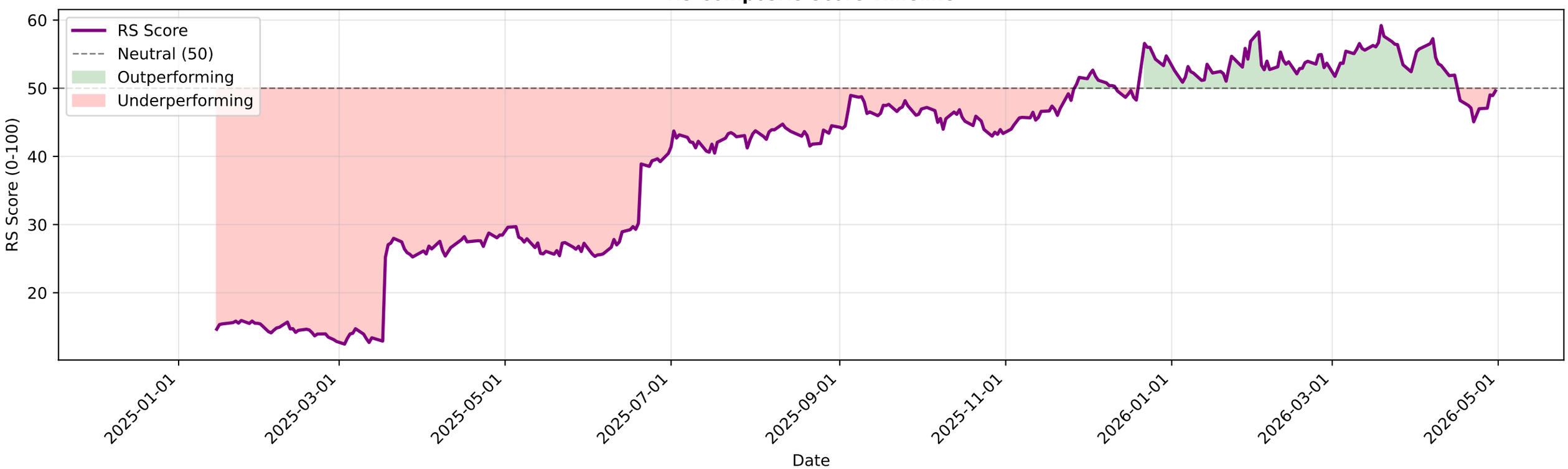

MAHLIFE.NS - EMA Crossover Summary

EMA 20:	333.04
EMA 50:	342.34
EMA 200:	366.41
Trend Status:	**Strong Downtrend**

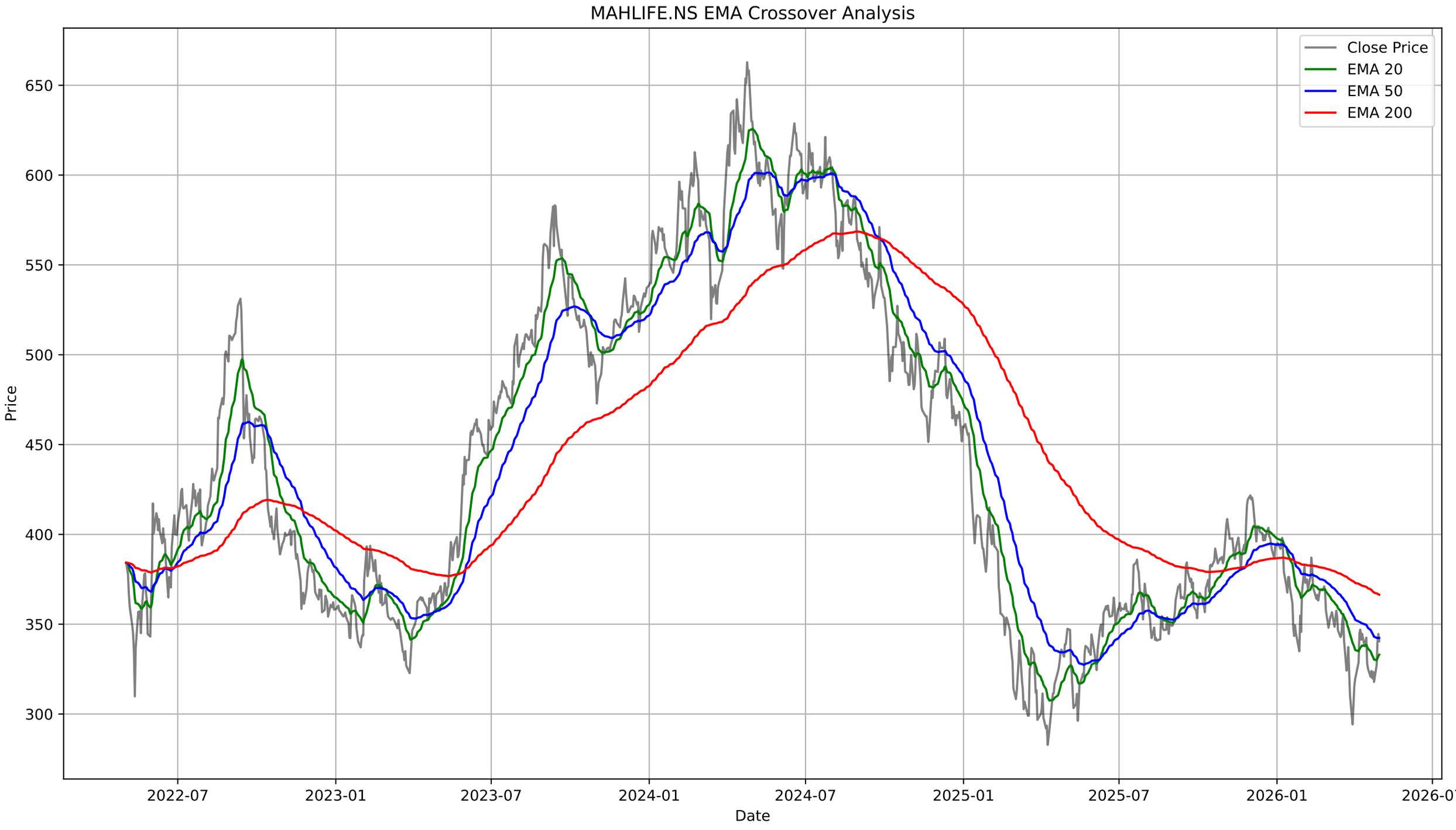
MAHLIFE.NS EMA Crossover Analysis
Close Price
EMA 20
EMA 50
EMA 200
Price
650
600
550
500
450
400
350
300
2022-07
2023-01
2023-07
2024-01
2024-07
2025-01
2025-07
2026-01
2026-07
Date

MAHLIFE.NS - Bollinger Bands Summary

Current Price:	340.50
Upper Band:	353.24
Middle Band (SMA 20):	331.66
Lower Band:	310.07
%B:	0.7048
Band Width:	0.1302
Status:	Upper Half
Signal:	None
Recent Signal 1:	**Buy Signal at 2026-03-04 00:00:00+05:30**
Recent Signal 2:	**Buy Signal at 2026-03-27 00:00:00+05:30**
Recent Signal 3:	**Buy Signal at 2026-03-30 00:00:00+05:30**

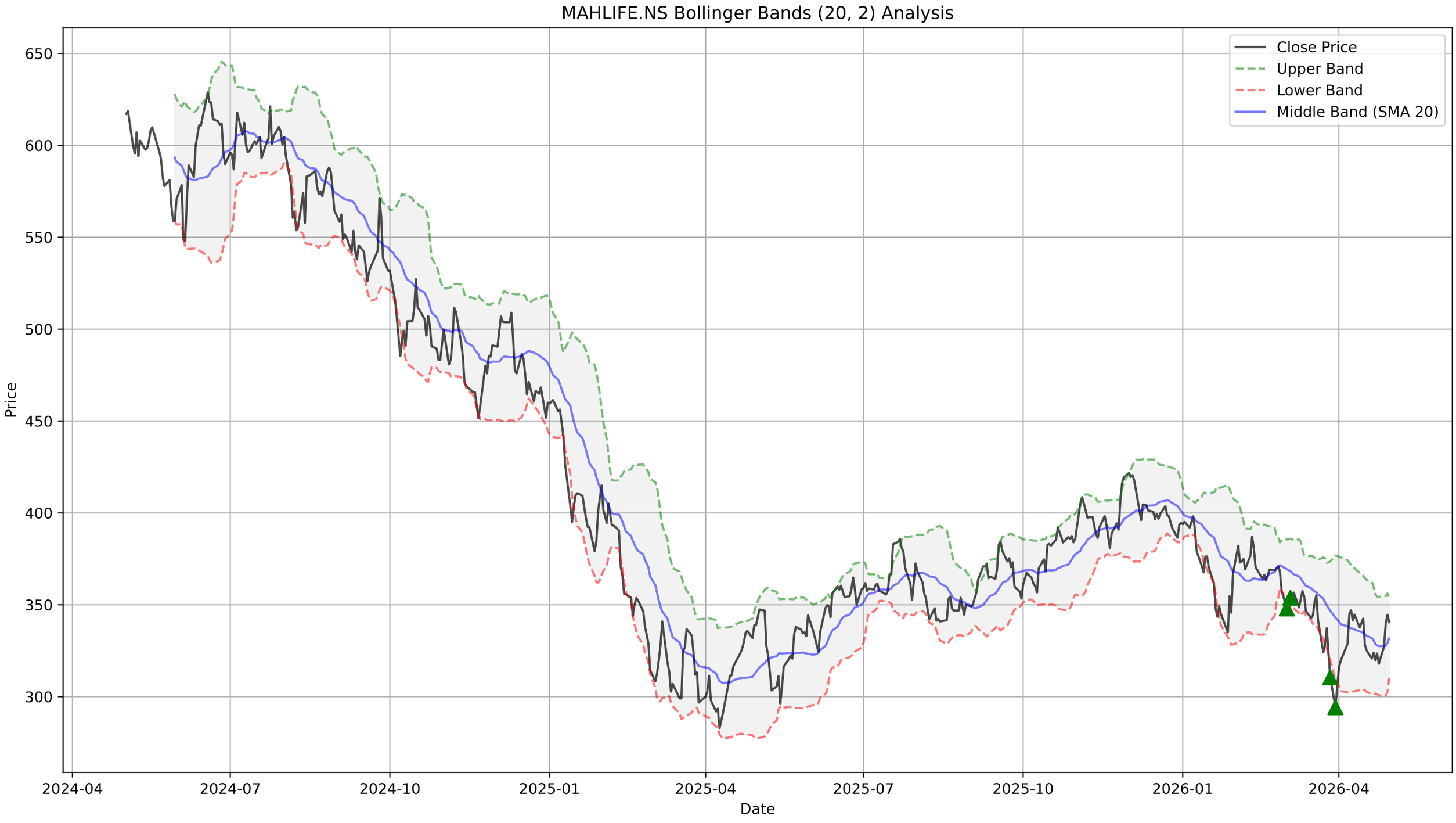
MAHLIFE.NS Bollinger Bands (20, 2) Analysis
Close Price
Upper Band
Lower Band
Middle Band (SMA 20)
Price
650
600
550
500
450
400
350
300
Date
2024-04
2024-07
2024-10
2025-01
2025-04
2025-07
2025-10
2026-01
2026-04

MAHLIFE.NS - Supertrend Summary

Status:	**UPTREND (Buy)**
Supertrend Value:	305.67
Signal Identified On:	2026-04-07

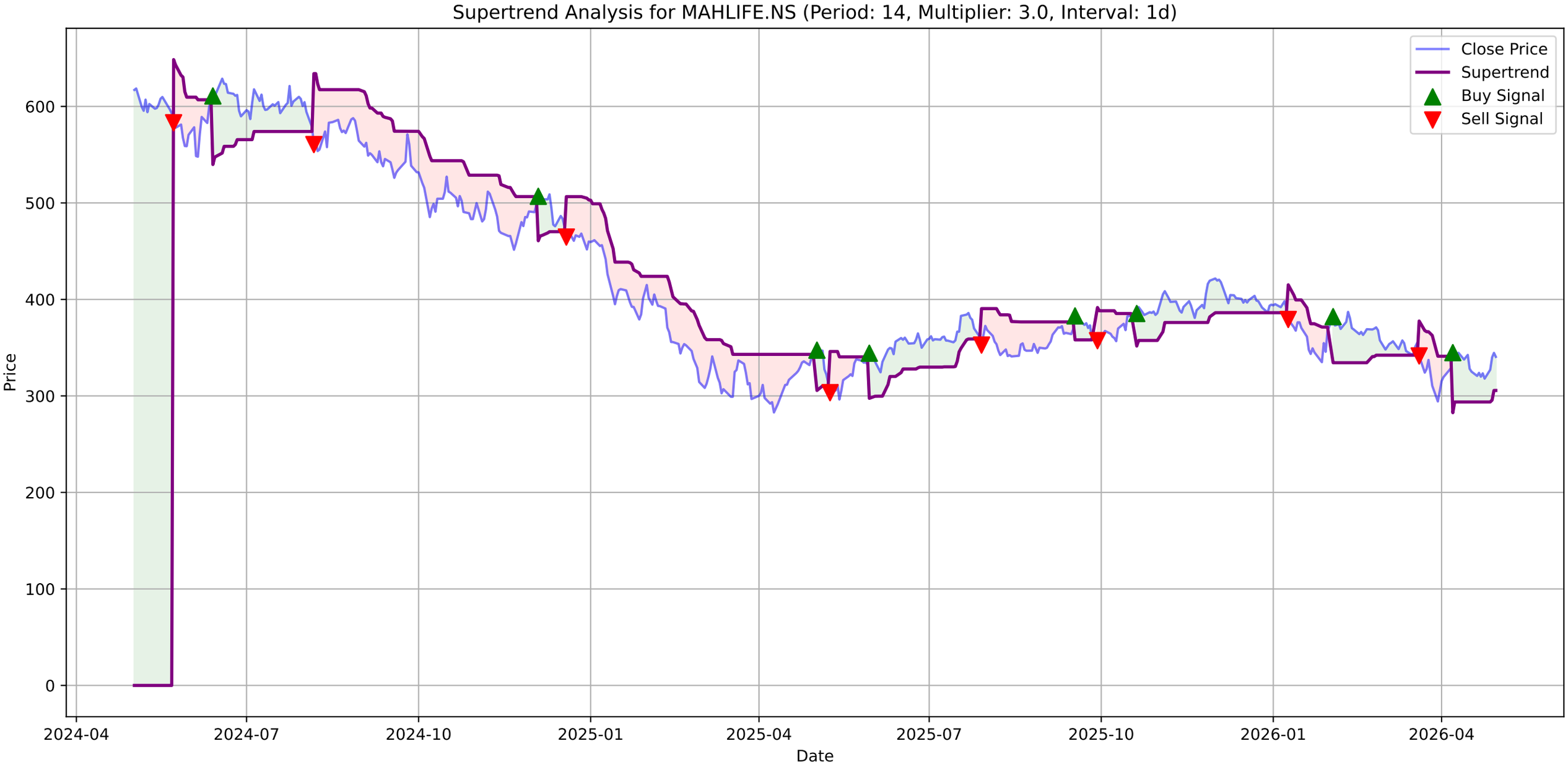
Supertrend Analysis for MAHLIFE.NS (Period: 14, Multiplier: 3.0, Interval: 1d)
Close Price
Supertrend
Buy Signal
Sell Signal
Price
Date
600
500
400
300
200
100
0
2024-04
2024-07
2024-10
2025-01
2025-04
2025-07
2025-10
2026-01
2026-04

MAHLIFE.NS - MACD Summary

MACD Line:	-1.86
Signal Line:	-4.43
Histogram:	2.57
Trend:	**Bullish**
Momentum:	**Strengthening**
Signal:	None

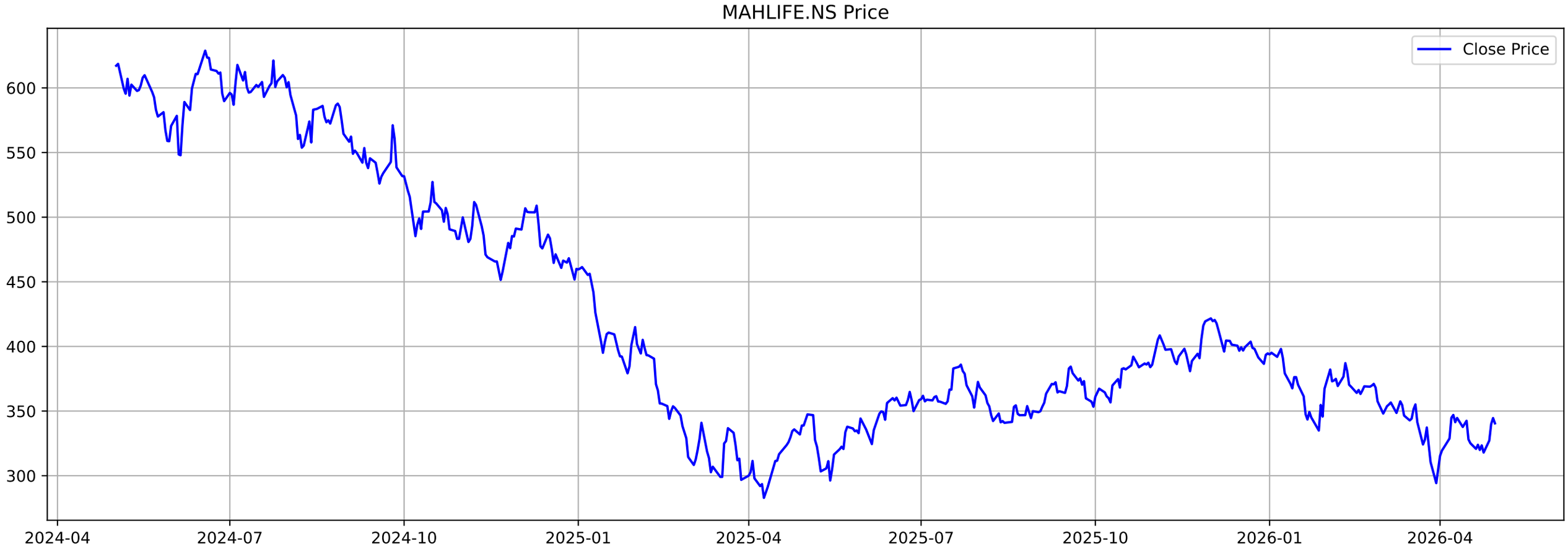
MAHLIFE.NS Price
Close Price
600
550
500
450
400
350
300
2024-04
2024-07
2024-10
2025-01
2025-04
2025-07
2025-10
2026-01
2026-04

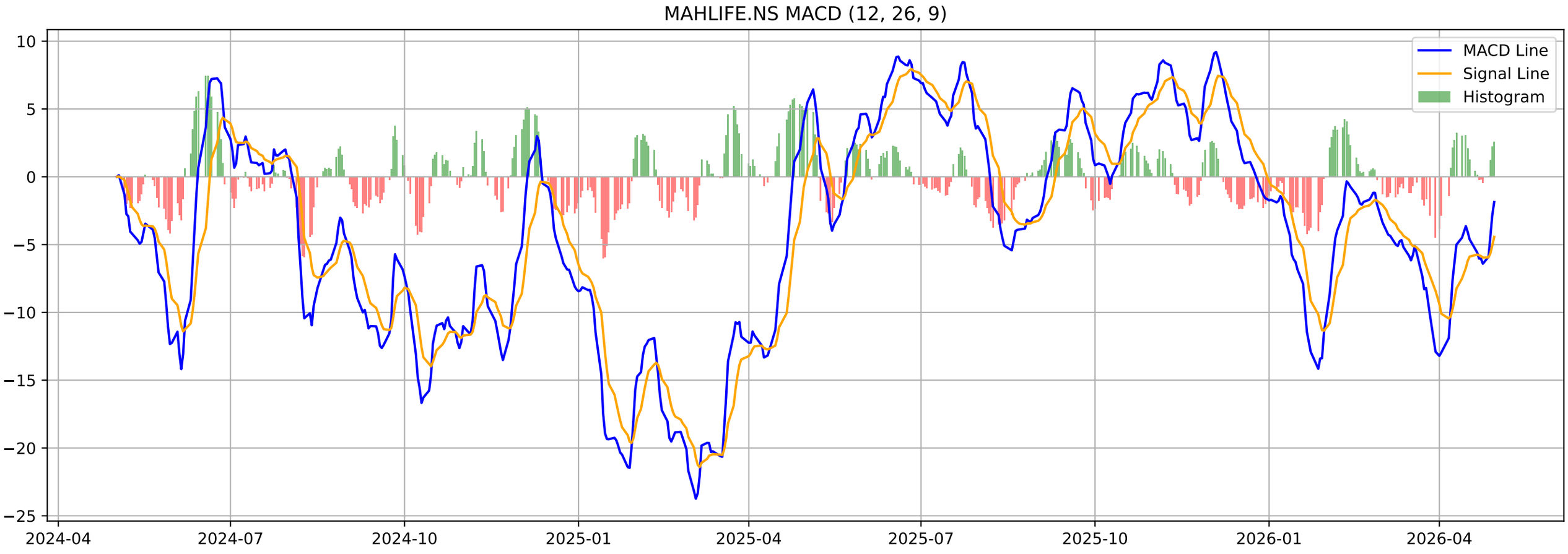
MAHLIFE.NS MACD (12, 26, 9)
MACD Line
Signal Line
Histogram
10
5
0
−5
−10
−15
−20
−25
2024-04
2024-07
2024-10
2025-01
2025-04
2025-07
2025-10
2026-01
2026-04

MAHLIFE.NS - Volatility Squeeze Summary

BB Width:	0.1302
ATR:	12.3536
Total Signals:	5
Signal 1:	ATR Contraction at 2026-02-23 00:00:00+05:30 (Price: 368.85)
Signal 2:	ATR Contraction at 2026-02-25 00:00:00+05:30 (Price: 371.05)
Signal 3:	BB Squeeze + ATR Contraction at 2026-02-26 00:00:00+05:30 (Pr
Signal 4:	BB Squeeze + ATR Contraction at 2026-02-27 00:00:00+05:30 (Pr
Signal 5:	BB Squeeze at 2026-03-12 00:00:00+05:30 (Price: 354.65)

MAHLIFE.NS - Volatility Squeeze Analysis

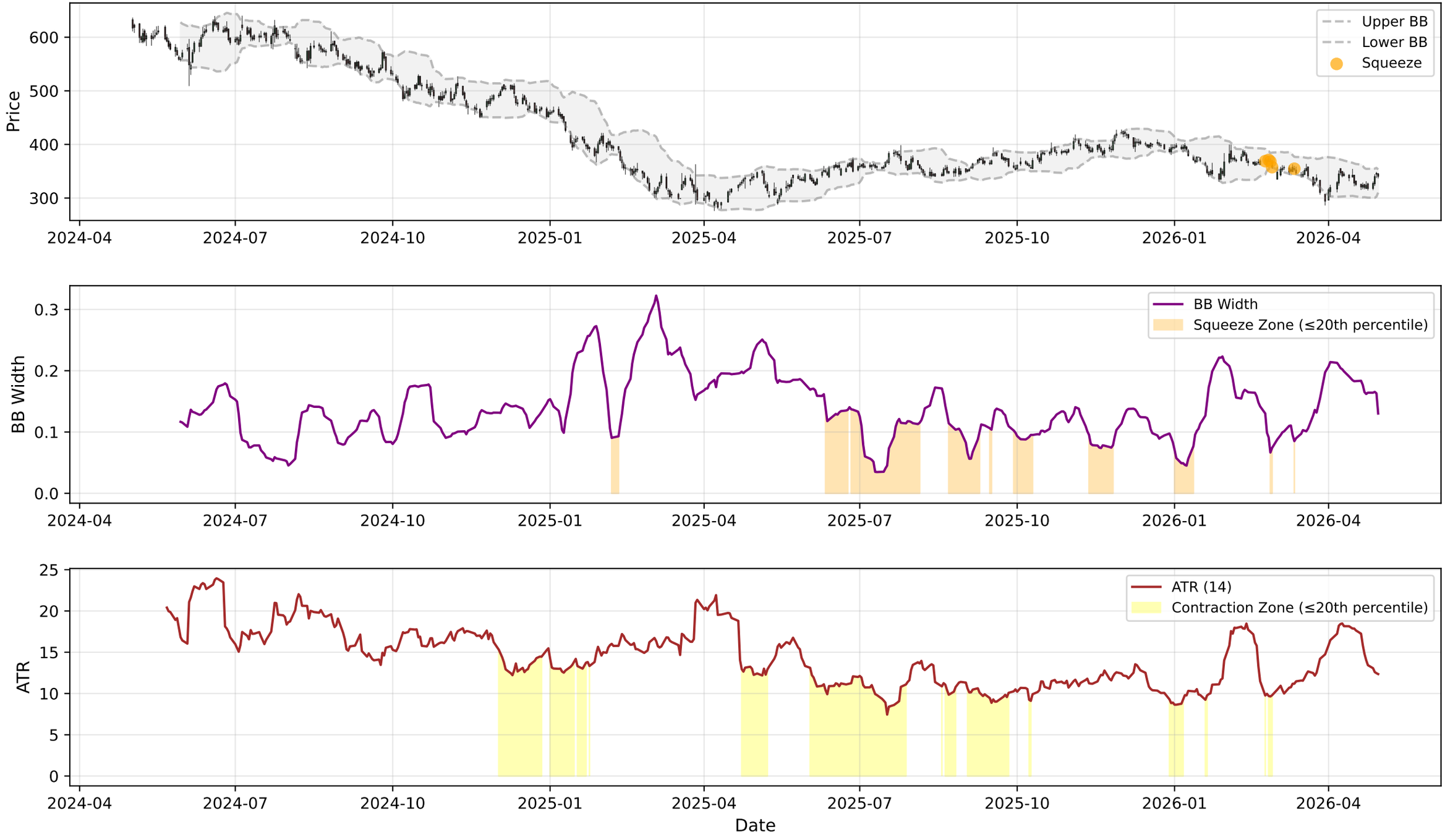

MAHLIFE.NS - RSI-Volume Summary

Current RSI:	53.14
Current Volume:	141011
Volume MA 20:	331963
Bullish Divergences:	4
Bearish Divergences:	1
Bullish Div 1:	Date: 2025-01-27 00:00:00+05:30, Price: 379.20
Bullish Div 2:	Date: 2025-03-17 00:00:00+05:30, Price: 299.07
Bearish Div 1:	Date: 2025-10-21 00:00:00+05:30, Price: 392.10

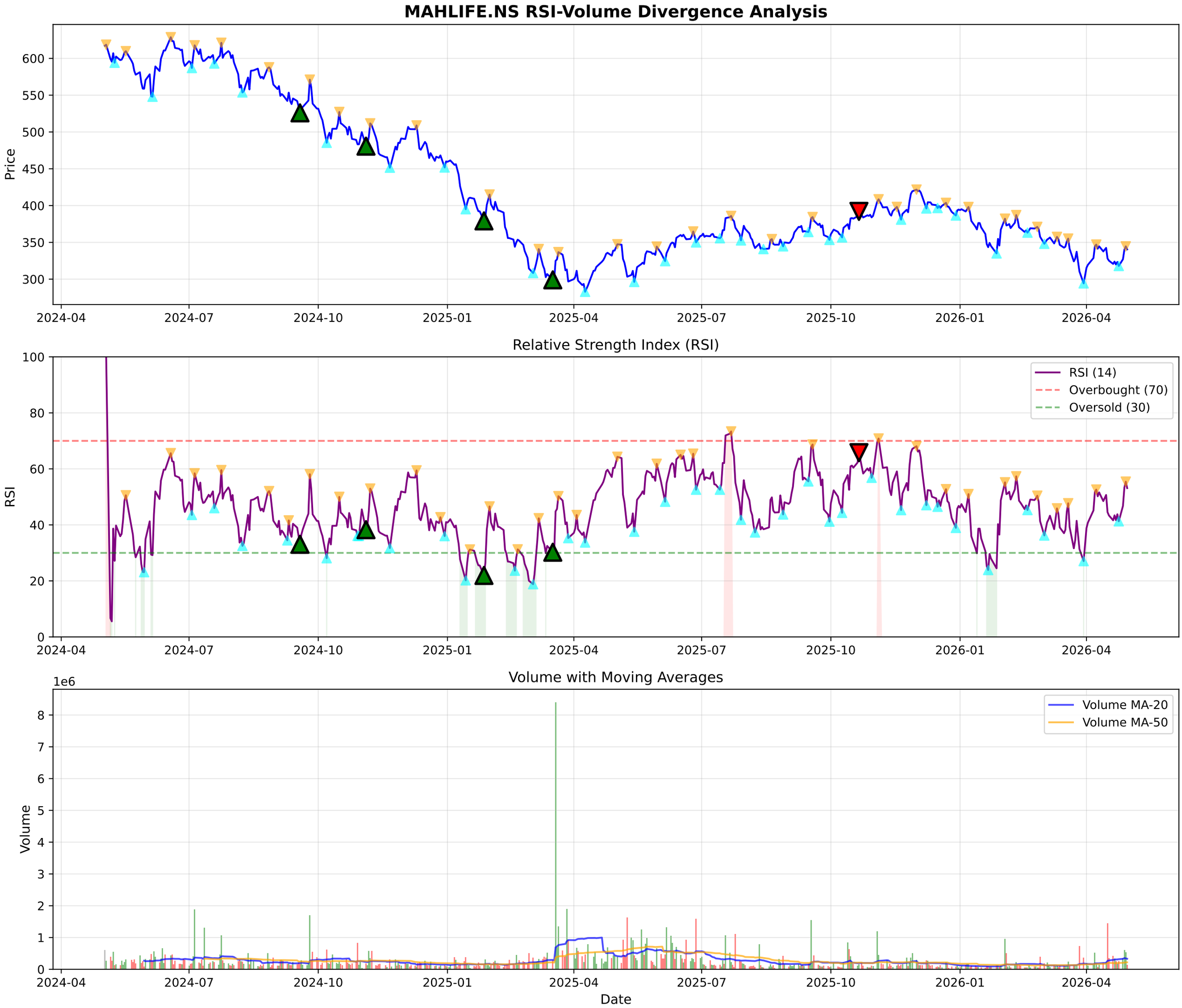
MAHLIFE.NS RSI-Volume Divergence Analysis
Price
600
550
500
450
400
350
300
2024-04
2024-07
2024-10
2025-01
2025-04
2025-07
2025-10
2026-01
2026-04
Relative Strength Index (RSI)
RSI
100
80
60
40
20
0
RSI (14)
Overbought (70)
Oversold (30)
Volume with Moving Averages
1e6
Volume
8
7
6
5
4
3
2
1
0
Volume MA-20
Volume MA-50
Date

MAHLIFE.NS - Volume Analysis

═══ VOLUME ANALYSIS ═══:	
Status:	**17 Signals Detected**
:	
2026-01-05 [-]:	Distribution Day
2026-01-21 [-]:	Distribution Day
2026-02-10 [+]:	**Buying Exhaustion (Bearish Div)**
2026-04-17 [-]:	Distribution Day
2026-04-20 [-]:	Distribution Day

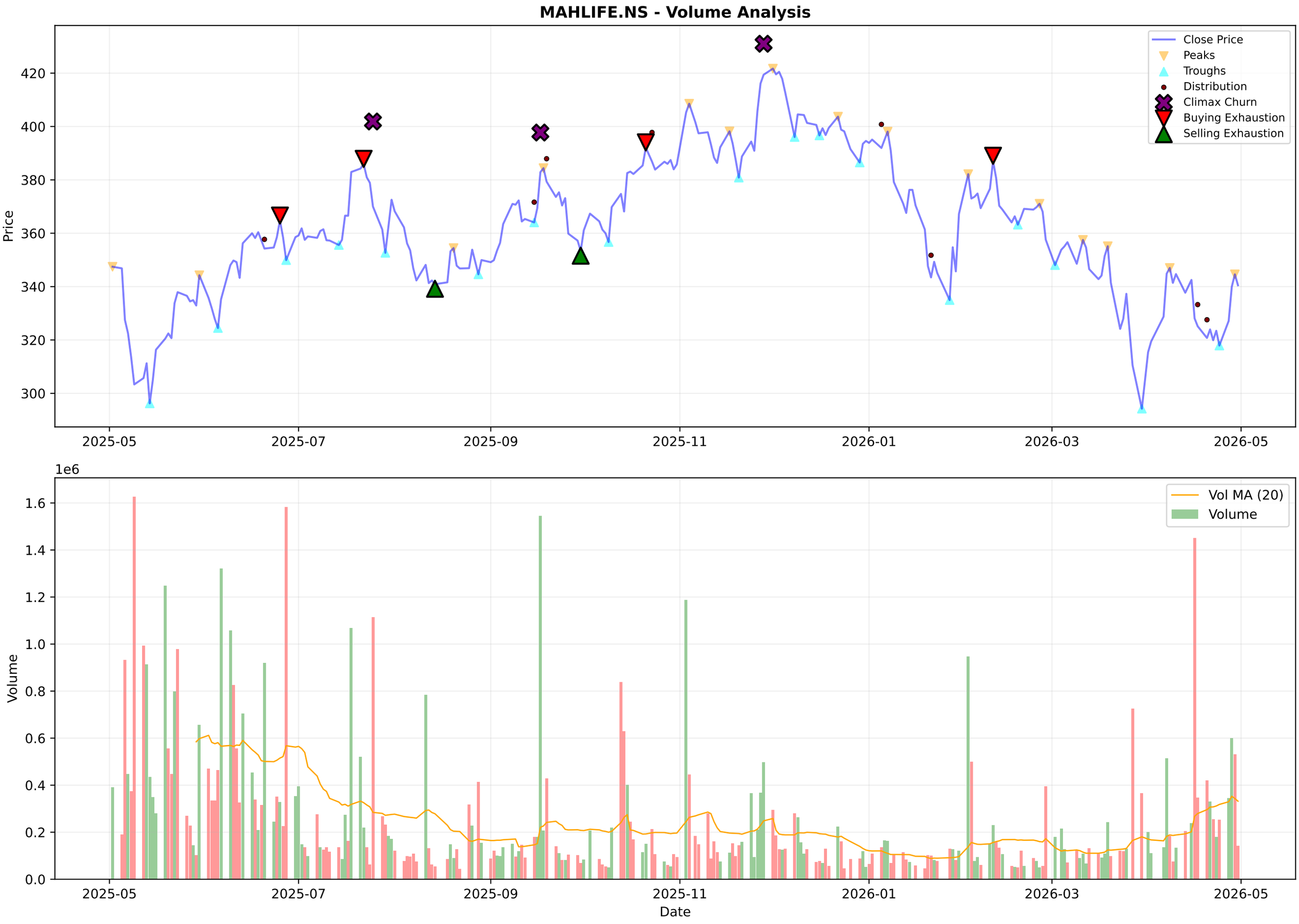
MAHLIFE.NS - Volume Analysis
Close Price
Peaks
Troughs
Distribution
Climax Churn
Buying Exhaustion
Selling Exhaustion
Price
420
400
380
360
340
320
300
2025-05
2025-07
2025-09
2025-11
2026-01
2026-03
2026-05
1e6
Vol MA (20)
Volume
1.6
1.4
1.2
1.0
0.8
0.6
0.4
0.2
0.0
Date

MAHLIFE.NS - Candlestick Classification Summary

═══ CANDLESTICK CLASSIFICATION ═══:	
Latest Classification:	**No Control**
Recent Trend Score (10-day avg):	0.40
:	
Distribution:	
No Control:	134
Seller Control:	49
Buyer Control:	40
Buyer Strong Control:	4
Seller Strong Control:	2

MAHLIFE.NS - Candlestick Classification
Seller Strong Control
Seller Control
No Control
Buyer Control
Buyer Strong Control
Price
420
400
380
360
340
320
300
280
1e6
Volume
1.50
1.25
1.00
0.75
0.50
0.25
0.00
2025-08-06
2025-09-03
2025-09-29
2025-10-27
2025-11-21
2025-12-17
2026-01-13
2026-02-09
2026-03-06
2026-04-06
Date

Multi-Timeframe Supertrend Analysis

Timeframe	Status	Value	Last Price	Signal Date
1 Week	**DOWNTREND (Sell)**	354.51	339.2	2026-01-19
1 Day	**UPTREND (Buy)**	305.67	340.5	2026-04-07
15 Min	**DOWNTREND (Sell)**	344.61	339.25	2026-04-30

Multi-Timeframe MACD Analysis

Timeframe	Trend	Momentum	Signal
1 Week	**Bearish**	Weakening	No Signal
1 Day	**Bullish**	Strengthening	No Signal
15 Min	**Bearish**	Strengthening	No Signal

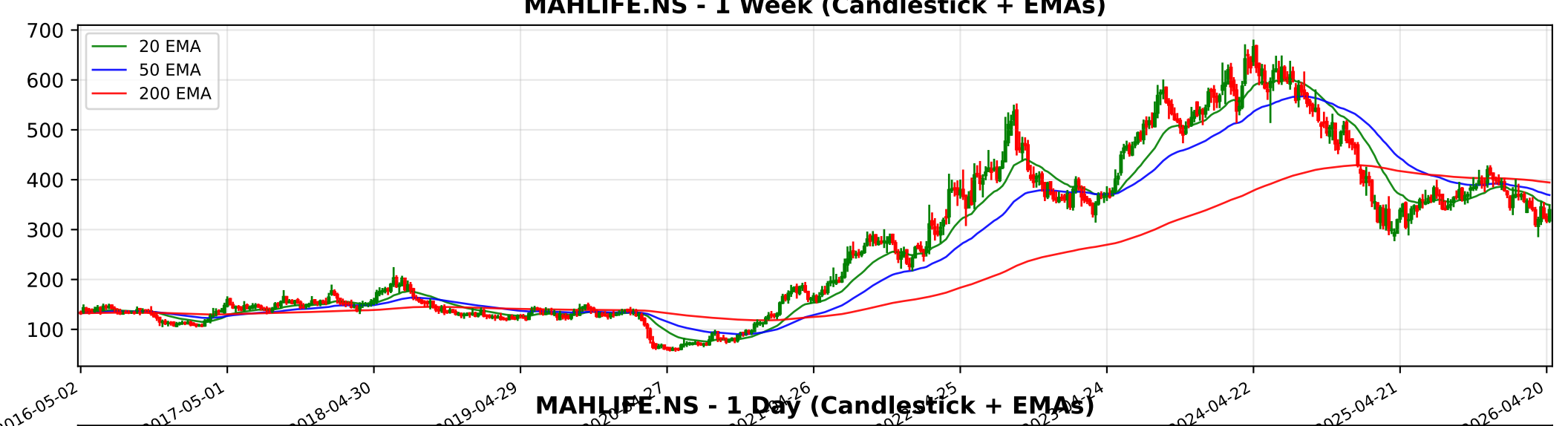
MAHLIFE.NS - 1 Week (Candlestick + EMAs)
20 EMA
50 EMA
200 EMA
700
600
500
400
300
200
100
2016-05-02
2017-05-01
2018-04-30
2019-04-29
2024-04-22
2025-04-21
2026-04-20

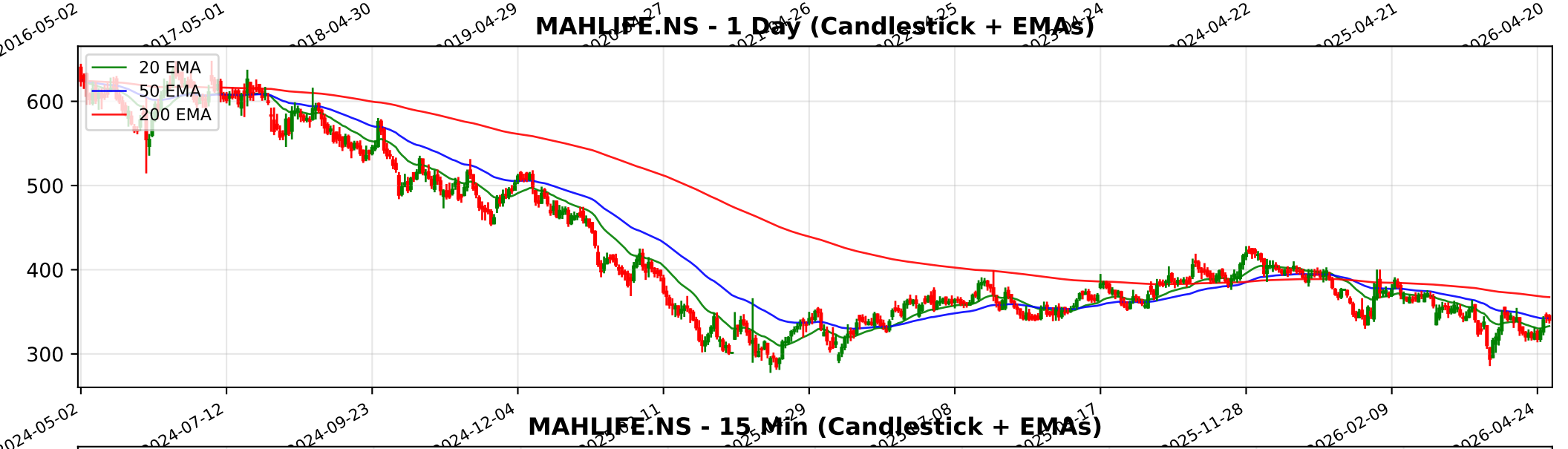
MAHLIFE.NS - 1 Day (Candlestick + EMAs)
20 EMA
50 EMA
200 EMA
600
500
400
300
2024-05-02
2024-07-12
2024-09-23
2024-12-04
2025-11-28
2026-02-09
2026-04-24

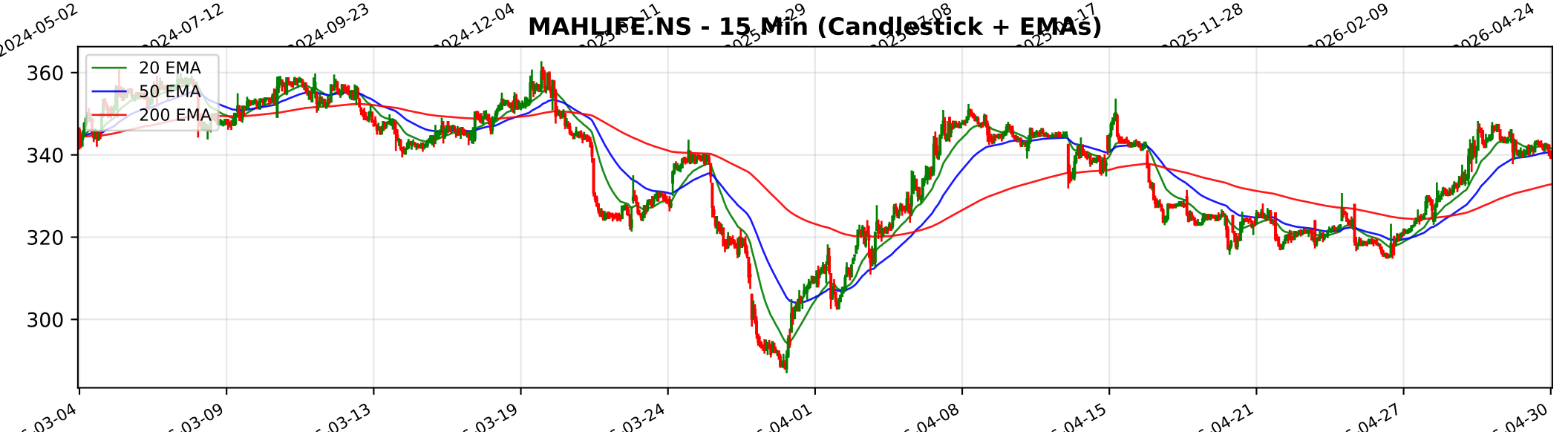
MAHLIFE.NS - 15 Min (Candlestick + EMAs)
20 EMA
50 EMA
200 EMA
360
340
320
300
03-04
03-09
03-13
03-19
03-24
04-01
04-08
04-15
04-21
04-27
04-30

Trendlyne Snapshot - MAHLIFE_main

Markets | MarketMind AI | Baskets | Alerts | F&O | MF | Reports | Screeners | Subscribe | Superstars | Portfolio | Watchlist | Insider Trades | Results | More

Search Stock, IPO, MF

MARKETS / SECTOR : REALTY / INDUSTRY : REALTY / MAHINDRA LIFESPACE DEVELOPERS LTD.

Mahindra Lifespace Developers Ltd.

NSE: MAHLIFE | BSE: 532313

Mahindra Lifespace Live Share Price Today, Share Analysis and Chart

Mid-range Performer | In 3 Starfolio Baskets

Iran War Impact | Ask MarketMind AI

ABOUT Mahindra Lifespace Developers ('Mahindra Lifespaces'), part of the Mahindra Group, is a real estate development company, established in 1994. The company's development portfolio includes mid-premium residential projects and value homes under the 'Mah... Read More

340.50 -4.10 (-1.19%)

153.5K NSE+BSE Volume
NSE 30 Apr, 2026 3:31 PM (IST)

Watchlist | Portfolio | Alert | My Notes

Positive Outlook Mahindra Lifespace Developers' MD & CEO retains FY27 pre-sales guidance of Rs 4,500–5,000 crore — See details

Overview | FORECASTER | Buy Sell Zone | Financials | Charts & Report | News | Reports | Technicals | Shareholding | Deals | Corporate Actions | Alerts | About

Durability score	Valuation Score	Momentum Score	Analyst Price Target
50.0 / 100	41.0 / 100	41.2 / 100	510
Medium Financial Strength	Mid Valuation	Technically Neutral	1Yr Price target upside is 50%

Mid-range Performer — These stocks have average quality, financial and technical momentum, indicating a mid range performer — View Similar — Embed DVM

13 S | 6 W | 8 O | 3 T — SWOT Analysis

Check Before You Buy

VIEW FULL CHECKLIST

High rank — 12 Positive • 11 Negative

52.2% Pass in checklist

0 — 45 — 55 — 100

PE Valuation Check

Right Now	1 Year Forward
Undervalued 287.3%	Undervalued 94%

INSIGHT High 5Yr PE Avg of 94.4 may distort upside values.

DVM
Key Metrics
Price Chart
Forecaster
Financials
Technicals
Shareholding
Deals
Documents
Corporate actions
Company Profile

Mahindra Lifespace Key Metrics

Preset Metrics: Preset Metrics

Trendlyne Snapshot - MAHLIFE_forecaster

Markets | MarketMind AI | Baskets | Alerts | F&O | MF | Reports | Screeners | Subscribe | Superstars | Portfolio | Watchlist | Insider Trades | Results | More

Search Stock, IPO, MF

MARKETS / SECTOR : REALTY / INDUSTRY : REALTY / MAHINDRA LIFESPACE DEVELOPERS LTD.

Mahindra Lifespace Developers Ltd.

NSE: MAHLIFE | BSE: 532313

Mid-range Performer | In 3 Starfolio Baskets

Download real time STOCK REPORT

Iran War Impact

340.50 -4.10 (-1.19%)

153.5K NSE+BSE Volume

NSE 30 Apr, 2026 3:31 PM (IST)

Watchlist | Portfolio | Alert | My Notes

Positive Outlook: Mahindra Lifespace Developers' MD & CEO retains FY27 pre-sales guidance of Rs 4,500–5,000 crore — See details

Overview | FORECASTER | Buy Sell Zone | Financials | Charts & Report | News | Reports | Technicals | Shareholding | Deals | Corporate Actions | Alerts | About

Mahindra Lifespace - MAHLIFE - stock price prediction, stock forecast, target price, analyst ratings from 5 analysts

Mahindra Lifespace has a share price target of Rs 510, revenue growth forecast of 16.3%, and profit growth estimate of -0.6% for FY27, based on top 5 analyst calls.

Mahindra Lifespace FORECASTER - Analyst Estimates

FORECASTER DASHBOARD →

SHARE PRICE TARGET FORECAST — 12 MONTH ESTIMATE

EPS FORECAST — QUARTER | ANNUAL

CONSENSUS RECOMMENDATION — 5 ANALYST Recommendations
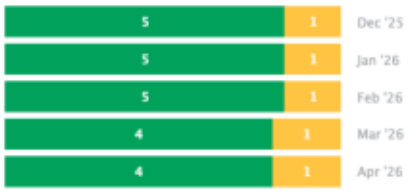
STRONG BUY