# Strategic Trading Analysis

Here is a professional analysis of the MARICO.NS setup based on your parameters and the provided report.

### Step 1: Audit the Data

* **Data Present:**
  * Comprehensive multi-timeframe charts (Weekly, Daily, 15-minute).
  * Moving Averages (EMA 20, 50, 200).
  * Momentum and trend indicators (RSI, MACD, Bollinger Bands, Supertrend).
  * Volume analysis (Moving averages, exhaustion/distribution signals).
  * Fundamental snapshot and analyst consensus estimates (Trendlyne data).
* **Data Missing:**
  * Detailed sector rotation data / comparative index overlay beyond the basic ^CNXFMCG relative strength ratio.
  * Derivatives data (Options Open Interest / Put-Call Ratio) which can help pinpoint exact intermediate-term support/resistance levels.
* **Confidence Level:** **High**. The report provides a robust, multi-dimensional view of the asset, blending fundamental valuations with comprehensive technical and volume analyses, allowing for a well-informed positional trading decision.

### Step 2: Analyze the Setup

* **Price Structure & Trend:** MARICO.NS is in a confirmed primary uptrend. The price (INR 775.00) is trading comfortably above all key daily EMAs (20, 50, and 200), and the Golden Cross from mid-2024 remains intact.
* **Momentum:** While the structural trend is bullish, intermediate momentum is currently decelerating. The stock is classified as a "Weakening Leader" in relative strength, MACD momentum is flagged as "Weakening" across multiple timeframes, and the RSI sits at a neutral 55.41.
* **Volume & Supply/Demand:** The stock recently broke out of a volatility squeeze but has since printed multiple "Distribution Days" in late March/early April, culminating in a "Buying Exhaustion (<font color='#c0392b'>Bearish</font> Div)" signal on April 27th.
* **Confluence:** We have a conflict between the strong underlying trend and immediate-term topping signals. The price is resting near the EMA 20 (INR 767.29) and Supertrend support (INR 739.61), indicating a healthy pullback rather than a trend reversal. However, buying immediately into a distribution phase carries unnecessary risk.

### Step 3: Formulate the Recommendation

**Recommendation: NO (Do not enter at the current market price).**

**Rationale:** The recent cluster of distribution days and the "Buying Exhaustion" signal suggest that supply is currently capping the upside. Entering right now risks getting caught in a deeper mean-reversion move toward the 50-day EMA or a prolonged sideways consolidation. As a risk-averse positional trader, we must wait for buyers to re-establish definitive control.

Here is the conditional plan for the trade:

* **Condition to Buy:** Wait for a daily close above INR 785.00 accompanied by average or above-average volume. This will invalidate the recent buying exhaustion signal, clear the short-term supply zone, and confirm that the primary uptrend is resuming.
* **Entry Price:** INR 785.00 (Trigger level on confirmation).
* **<font color='#c0392b'>Stop Loss</font>:** INR 735.00 (Hard stop placed just below the Daily Supertrend value of INR 739.61 and the lower Bollinger Band of INR 735.08, giving the trade sufficient breathing room while protecting capital).
* **<font color='#27ae60'>Take Profit</font>:** INR 853.00 (Aligns with the fundamental analyst consensus target and represents an approximate +8.5% upside from the entry, perfectly fitting the 5%-15% intermediate-term objective).

# Candlestick Classification Analysis

Based on the provided "Candlestick Classification" report (Pages 20 and 21) and the algorithm rules you shared, here is

a professional price action interpretation and future price prediction for **MARICO.NS**.

### 1. Current State & Classification Summary
* **Latest Classification:** **Buyer Control (+1)**
* **10-Day Trend Score:** **0.40**
* **Historical Distribution:** Dominated by "No Control" (115 days), followed by closely matched "Seller Control" (57) and "Buyer Control" (55). "Buyer Strong Control" is extremely rare (only 2 days).

**Interpretation:** The stock is currently in a mildly bullish phase. A 10-day average score of 0.40 indicates that buyers have the upper hand over the last two weeks, but the conviction is moderate rather than overwhelming. The latest candle being "Buyer Control" (+1) tells us that while the price closed positively, it lacked either the massive ATR expansion or the high-volume institutional multiplier required to trigger a "Buyer Strong Control" (+2) signal.

### 2. Chart Price Action & Volume Analysis (Page 21)
* **The Previous Sell-Off:** Looking at the chart, just prior to the current phase, there was a sharp drop from the ~810 highs down to the ~730 support zone. This drop was characterized by distinct light/dark red candles and **elevated volume spikes** in the bottom pane.
* **The Current Recovery:** Since bouncing off the ~730 support level, the stock has climbed back to the ~775-780 range. The candlesticks driving this upward move are mostly light green ("Buyer Control").
* **The Volume Divergence Warning (Step 4 of Algorithm):** According to your system's rules, *"Price without volume is half the story."* If we look at the bottom volume pane during this recent green recovery, the volume bars are noticeably lower compared to the preceding sell-off. Because volume acts as a validator, the algorithm correctly downgraded these upward days to standard "Buyer Control" instead of "Strong." This suggests the rally is being driven by "weak hands" rather than aggressive institutional accumulation.
* **Rising Indecision (Step 3 of Algorithm):** As the price approaches the ~780-790 area, we see a cluster of grey "No Control" (0) candles. Under your algorithm, these represent small bodies with long wicks (failed attempts/rejections). This indicates that as the stock pushes higher, it is encountering overhead supply, and momentum is stalling.

### 3. Future Price Prediction & Trading Outlook
**Prediction: Cautiously <font color='#27ae60'>Bullish</font> Short-Term, Vulnerable to Reversal Medium-Term.**

Here is how the price action is likely to unfold:

* **Short-Term (Next few days):** Because the latest candle is "Buyer Control" and the 10-day average is positive, momentum is still leaning upward. Price may attempt to push higher into the **790 - 810 resistance zone**.
* **Medium-Term (Approaching Resistance):** The lack of "Buyer Strong Control" and the relatively low volume on this uptrend make this look like a *relief rally* rather than the start of a massive new bull leg. If the price reaches the ~790-800 level and begins printing "No Control" (grey) candles with long upper wicks, or "Seller Control" (red) candles on increasing volume, expect a harsh rejection. The price will likely pivot back down to retest the recent support base at **730 - 740**.

### ? Trader's Action Plan:
1. **If you are long:** Tighten stop losses just below the recent cluster of grey candles (around ~760). The low-volume nature of this climb suggests it could reverse quickly.
2. **If you are looking to enter:** Do not buy here. Buying into a low-volume "+1 Buyer Control" rally as it approaches previous resistance is a low-probability setup.
3. **To short:** Wait for the price to reach the 790-800 liquidity zone. Look for the algorithm to print a **"Seller Control" (-1 or -2)** candle on higher-than-average volume as your confirmation to enter short, targeting a return to the 740 level.

# News & Analyst Targets
As a stock research analyst, here is the latest analysis and news roundup for Marico Limited (MARICO) as of May 1, 2026:

### 1) Latest News for MARICO This Week

* **Q4 FY26 Earnings & Dividend Board Meeting Date Set:** Marico is scheduled to announce its Q4 FY26 (January-March 2026) audited financial results and full-year earnings on **Tuesday, May 5, 2026**. The Board of Directors will also consider and approve a final dividend for the financial year during this meeting.
* **Strong Q4 Business Update:** In a recent exchange filing, Marico indicated that its consolidated revenue for Q4 FY26 grew in the "low 20s" percentage range year-on-year (YoY). This was largely driven by robust volume growth in India across its core brands (Parachute, Saffola, and Value-Added Hair Oils) and a stellar "high-teens" constant currency growth in its international business.
* **Record Results from Marico Bangladesh:** Marico's Bangladesh operations posted an exceptional fiscal year, with revenue jumping 27% to Tk 20.71 billion and net profit rising 10%. The subsidiary declared a massive 500% final dividend, taking the total yearly dividend payout to 2,075%.
* **Strategic Expansion in Vietnam:** Marico successfully completed the acquisition of a 75% stake in Vietnam-based Skinetiq Joint Stock Company, moving aggressively to capture the high-growth skincare and personal care market in Southeast Asia.

### 2) Upgrades and Downgrades from Brokerages

* **Morgan Stanley:** Recently **upgraded** Marico's rating to *Overweight* (while simultaneously downgrading Godrej Consumer Products), reflecting a highly bullish stance on the company's volume-led growth trajectory.
* **Citi:** Maintained a **Buy** rating and **upgraded its target price** to INR 900 (from INR 875), implying a solid potential upside on the back of resilient FMCG consumption.
* **JM Financial:** Retained a **Buy** rating, citing a robust 16% upside potential following Marico's strong pre-quarter update.
* **ICICI Securities:** Maintained a **Buy** rating, identifying Marico as one of its top long-term bets for 2026 driven by an expected steady FMCG performance and strong margin improvements.

### 3) Direct and Indirect News Impacting MARICO

* **Raw Material Dynamics (Copra vs. Crude):** The West Asia conflict has severely inflated crude oil and packaging materials prices. However, according to a recent Nomura report, Marico is positioned to be the **least impacted** FMCG major. This is because its primary raw material, Copra (coconut), is experiencing deflationary trends. Copra prices have corrected roughly 35% from their recent peaks, padding Marico's gross margins and offsetting crude-linked inflation.
* **Macro Headwinds in the Gulf:** While the international business grew in the high teens, Marico experienced localized softness in the Middle East/Gulf region in March due to ongoing geopolitical tensions.
* **Revival in Rural FMCG Demand:** Analysts note that improved agricultural incomes from a favorable Rabi harvest and government welfare distribution (PM-Kisan) are strongly reviving rural FMCG consumption. This acts as a direct tailwind for Marico's volume growth heading into FY27.
* **Premiumisation Trend:** Inflation in the FMCG space is shifting companies towards premiumisation to defend margins. Marico is seeing strong consumer traction in its higher-margin Value-Added Hair Oils (VAHO), digital-first brands, and premium foods segments, further shielding profitability.

### 4) Latest Targets from Analyst Community and Brokerages

The consensus currently leans towards a "Moderate to Strong Buy" owing to Marico's pricing power, raw material advantages, and robust core volume growth.

| Brokerage / Research Firm | Current Rating | Target Price (INR) | Notes / Implied Upside |
| :--- | :--- | :--- | :--- |
| **Citi** | Buy | INR 900 | Target raised from INR 875 |
| **Nomura** | Positive/Buy | INR 900 | Highlighted as least impacted by RM inflation |
| **Morgan Stanley** | Overweight | N/A | Recently upgraded rating |
| **ICICI Direct / Securities** | Buy | INR 880 | Expect EBITDA to grow by mid-teens |
| **JM Financial** | Buy | ~16% Upside | Backed by strong Q4 business update |
| **Wall St. Consensus (TipRanks)** | Moderate Buy | INR 900 | 12-month average price target |
| **Univest Analyst Consensus** | Hold/Buy | INR 610 - INR 680 | Conservative band factoring previous RM peaks |

*Disclaimer: Share prices and analyst targets are subject to market risks. Please verify the Q4 results on May 5, 2026, as earnings outcomes will act as a major catalyst for near-term price movement.*

# Stock Detailed Analysis Report

# MARICO.NS

Current Price: ₹775.00

Generated: 2026-05-01 09:48

# MARICO.NS - 3 Year Daily Price Chart

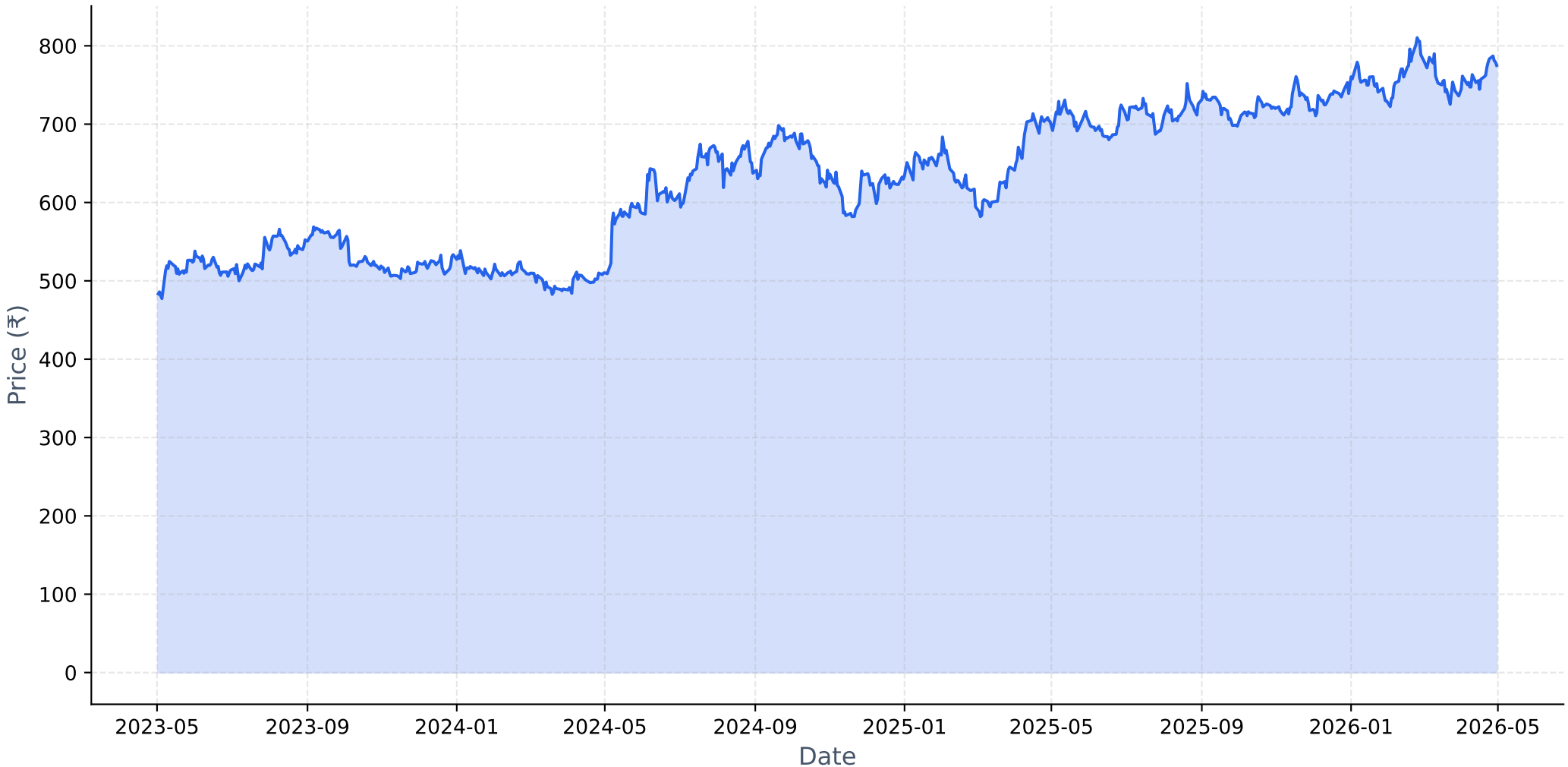

# Long-term Fundamental Analysis (4 Years)

| Metric | Is Growing? | Accelerating? | 1Y Growth | 3Y CAGR |
|---|---|---|---|---|
| Revenue | Yes | Yes | 12.12% | 4.33% |
| Net Income | Yes | Yes | 9.99% | 9.97% |
| ROE | Yes | Yes | 7.51% | 7.02% |
| EPS | Yes | No | 9.86% | 9.89% |

# Short-term Fundamental Analysis (6 Quarters)

| Metric | Is Growing? | Recent QoQ | Avg QoQ |
|---|---|---|---|
| Revenue | Yes | 1.58% | 6.61% |
| Net Income | Yes | 6.43% | 5.67% |
| EPS | No | 6.48% | -5.32% |

# MARICO.NS - Relative Strength Analysis

| | |
|---|---|
| **═══ OVERVIEW ═══:** | |
| **Benchmark Index:** | ^CNXFMCG |
| **Sector:** | FMCG |
| **Classification:** | **Weakening Leader** |
| **RS Score:** | 54.1/100 |
| **:** | |
| **═══ RS RATIOS ═══:** | |
| **1M RS:** | **0.949 [Neutral]** |
| **3M RS:** | **1.058 [Leader]** |
| **6M RS:** | **1.183 [Leader]** |
| **1Y RS:** | **1.230 [Strong]** |
| **:** | |
| **═══ TURNAROUND ANALYSIS ═══:** | |
| **Turnaround Status:** | **Not Detected** |
| **:** | |
| **SIGNAL CRITERIA::** | |
| **✗ Emerging RS:** | **Not accelerating** |
| **✗ Medium-term Lagging:** | **Not lagging** |
| **✗ Performance Improving:** | **Not improving** |

# Relative Strength Analysis: MARICO.NS vs ^CNXFMCG
## Classification: Weakening Leader

### Price Performance Comparison (Normalized)

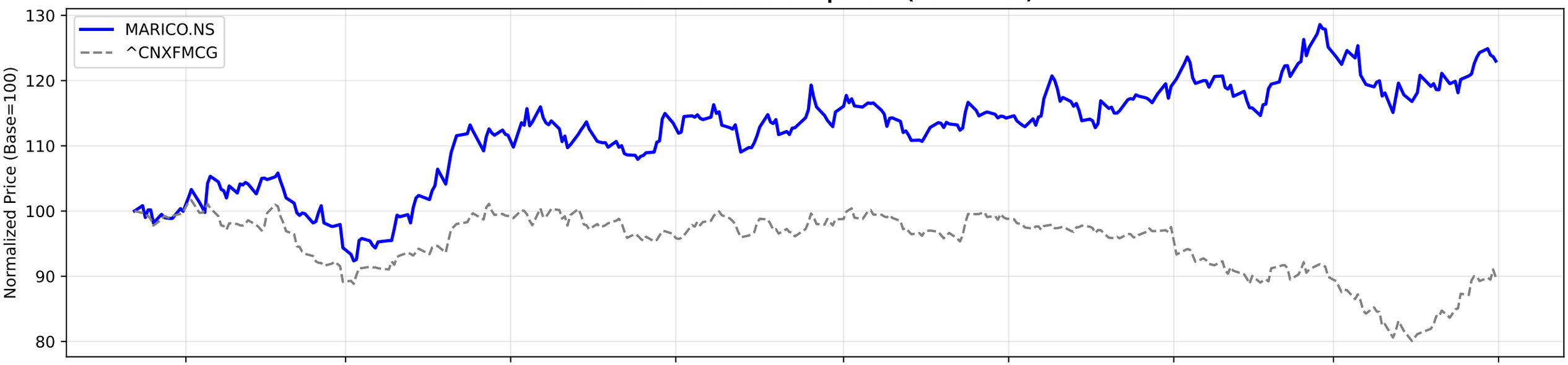


### RS Ratio Trends (Multiple Timeframes)

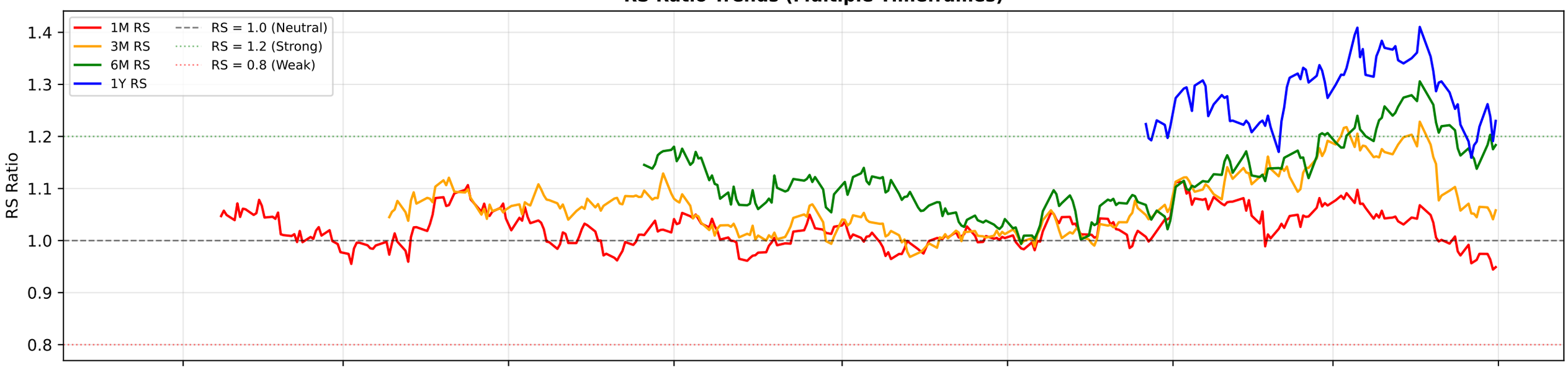


### RS Composite Score Timeline

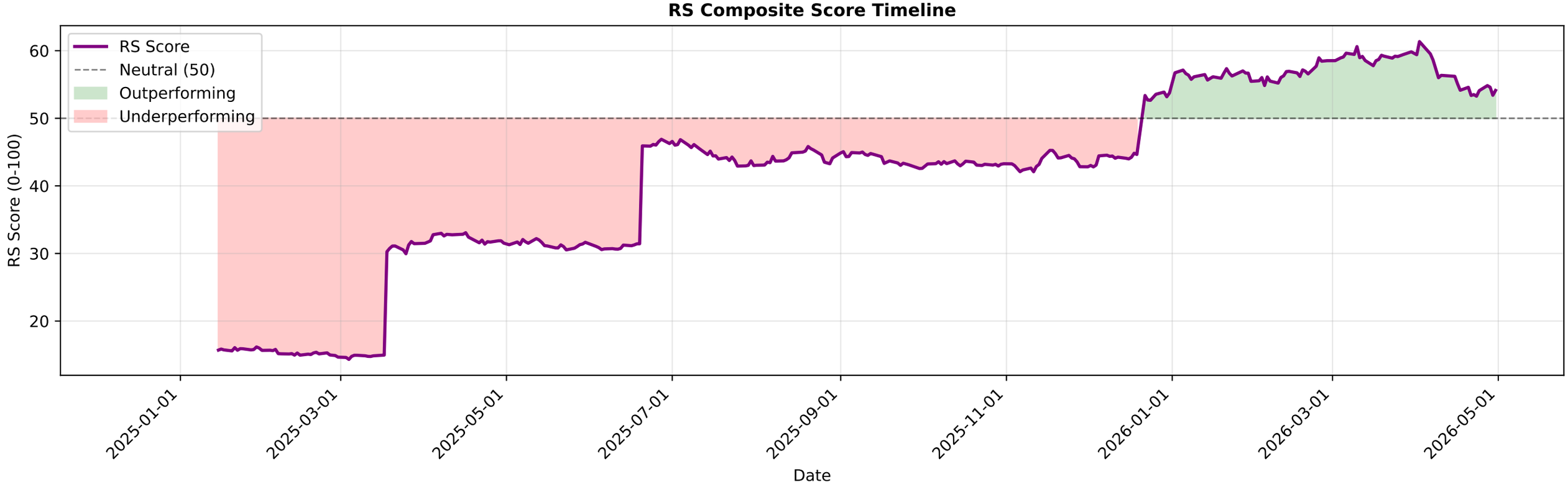

# MARICO.NS - EMA Crossover Summary

| | |
|---|---|
| **EMA 20:** | 767.29 |
| **EMA 50:** | 762.03 |
| **EMA 200:** | 736.43 |
| **Trend Status:** | **Strong Uptrend** |
| **Golden Cross Date:** | 2024-05-10 00:00:00+05:30 |
| **Golden Cross Price:** | 578.28 |

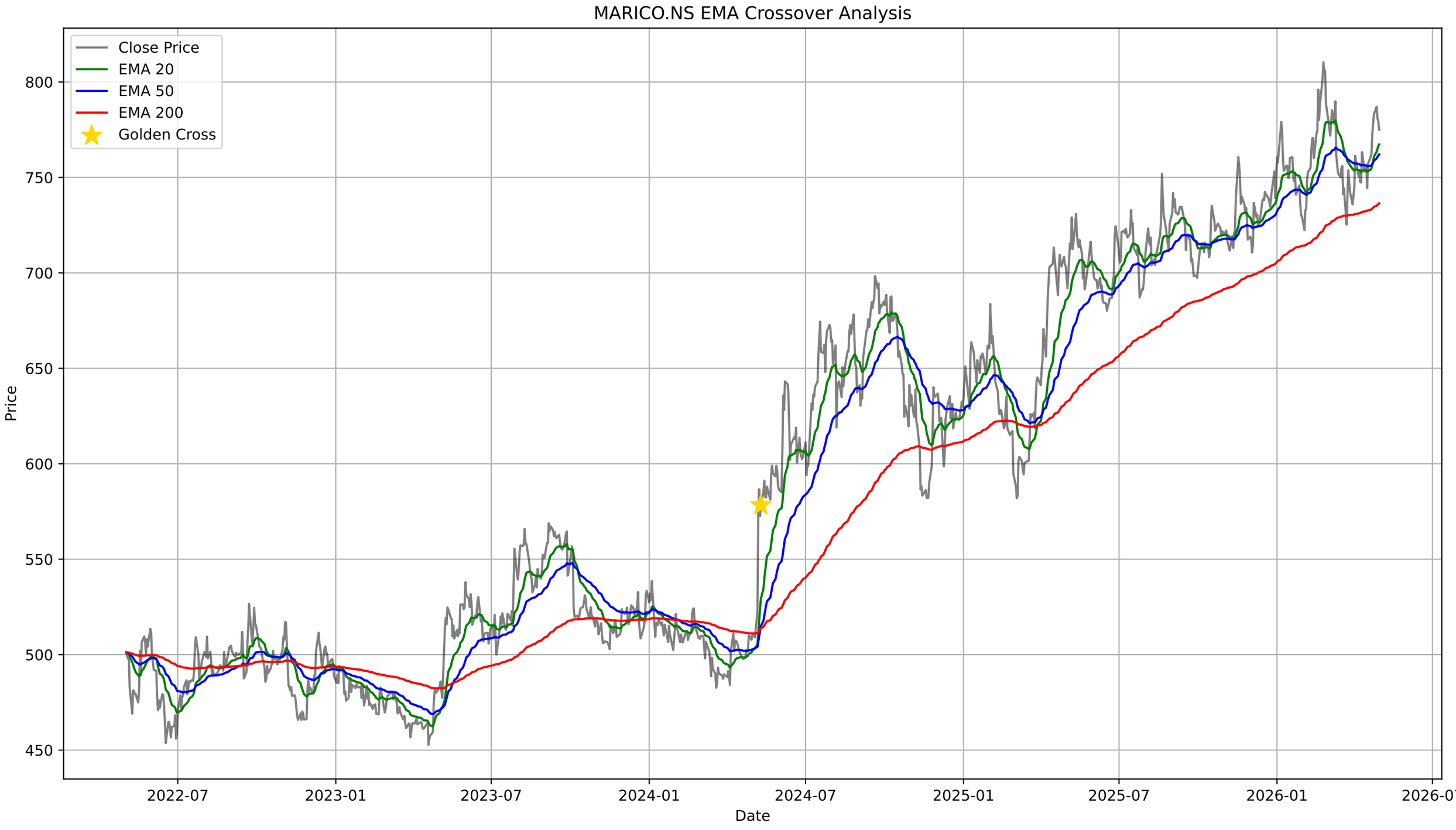
MARICO.NS EMA Crossover Analysis
Close Price
EMA 20
EMA 50
EMA 200
Golden Cross
Price
800
750
700
650
600
550
500
450
2022-07
2023-01
2023-07
2024-01
2024-07
2025-01
2025-07
2026-01
2026-07
Date

# MARICO.NS - Bollinger Bands Summary

| | |
|---|---|
| **Current Price:** | 775.00 |
| **Upper Band:** | 790.73 |
| **Middle Band (SMA 20):** | 762.90 |
| **Lower Band:** | 735.08 |
| **%B:** | 0.7173 |
| **Band Width:** | 0.0730 |
| **Status:** | Upper Half |
| **Signal:** | None |
| **Recent Signal 1:** | **Buy Signal at 2026-03-16 00:00:00+05:30** |
| **Recent Signal 2:** | **Buy Signal at 2026-03-17 00:00:00+05:30** |
| **Recent Signal 3:** | **Buy Signal at 2026-03-19 00:00:00+05:30** |

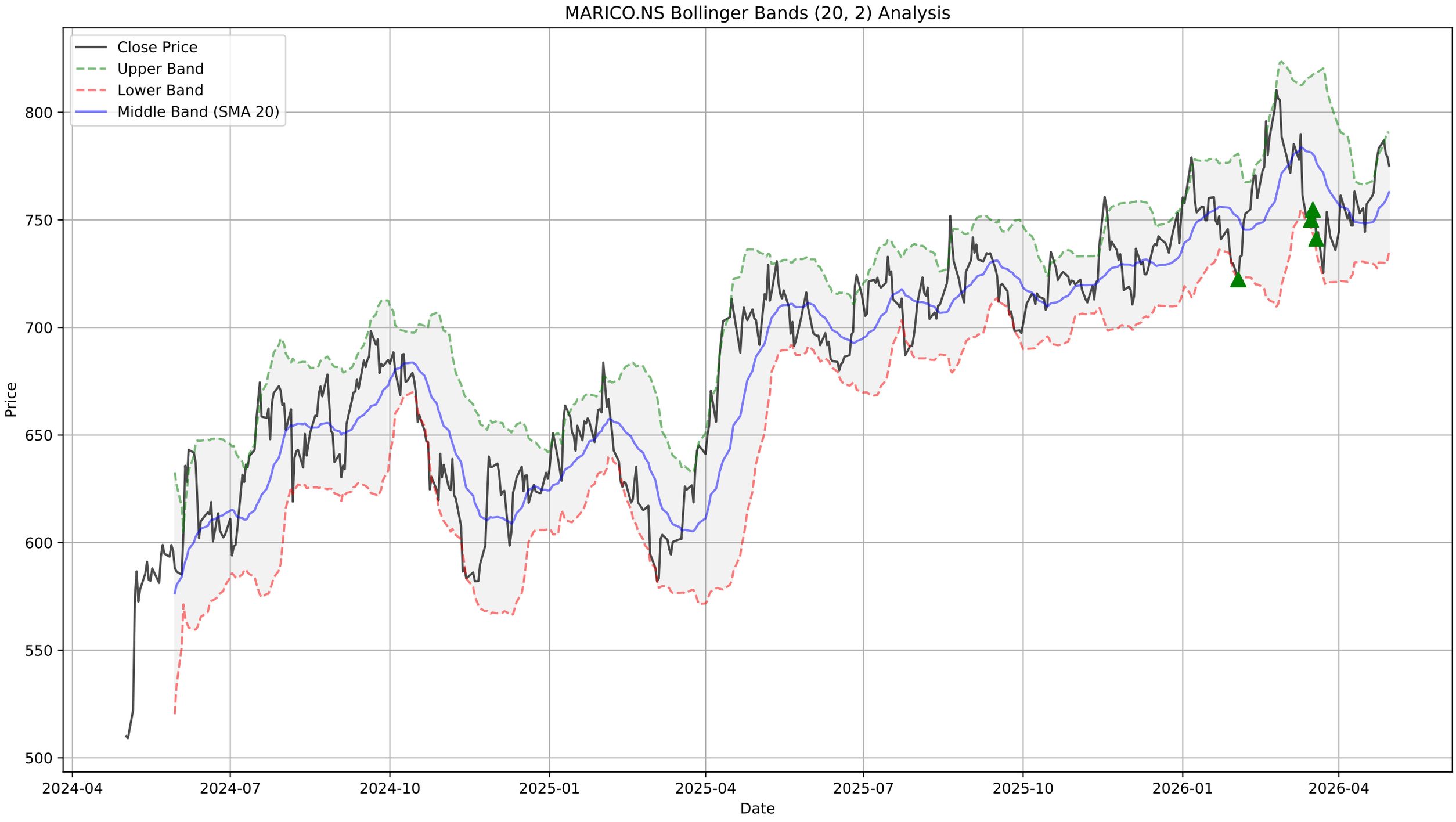
MARICO.NS Bollinger Bands (20, 2) Analysis
Close Price
Upper Band
Lower Band
Middle Band (SMA 20)
Price
800
750
700
650
600
550
500
2024-04
2024-07
2024-10
2025-01
2025-04
2025-07
2025-10
2026-01
2026-04
Date

# MARICO.NS - Supertrend Summary

| | |
|---|---|
| **Status:** | **UPTREND (Buy)** |
| **Supertrend Value:** | 739.61 |
| **Signal Identified On:** | 2026-04-27 |

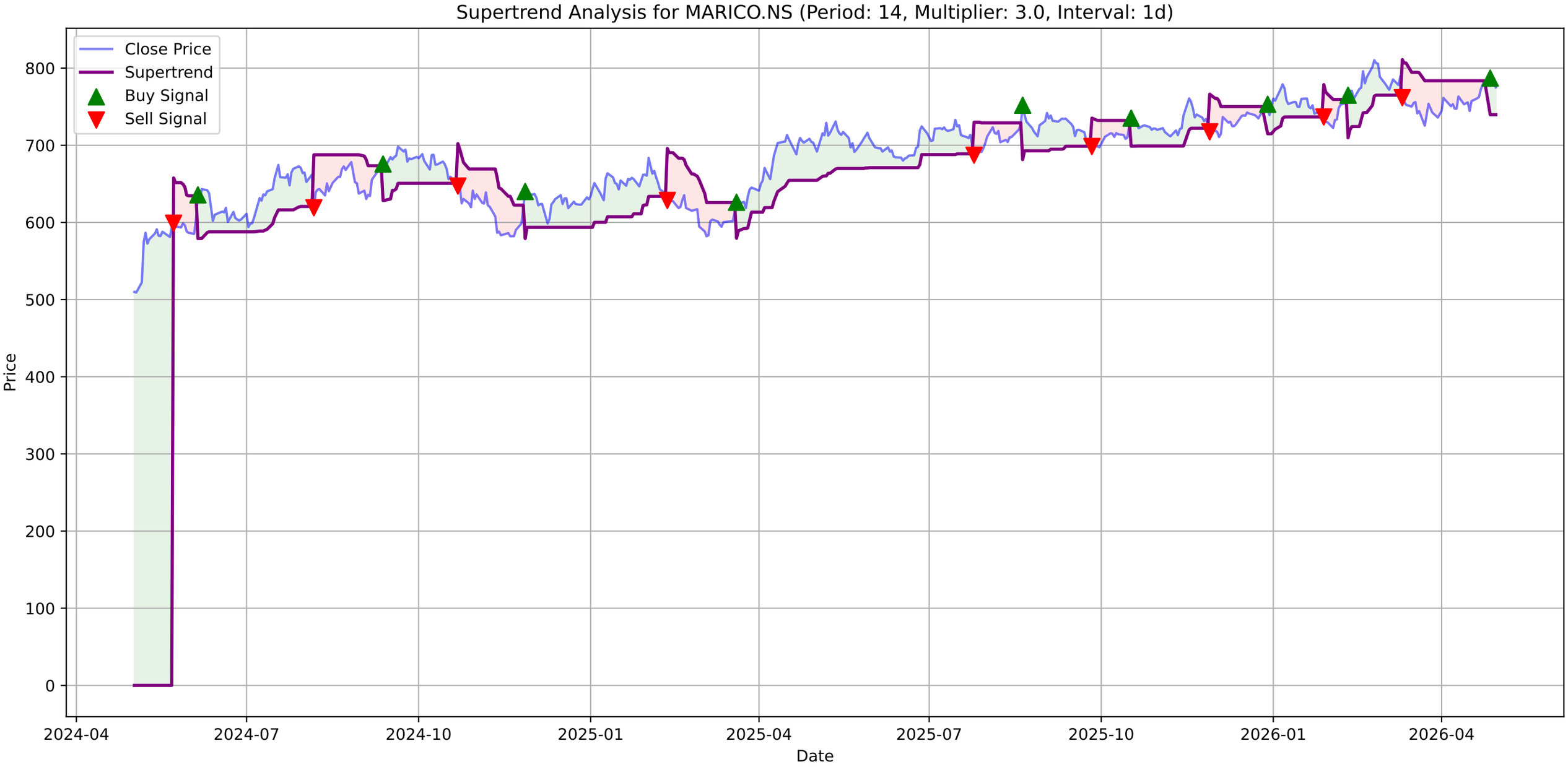
Supertrend Analysis for MARICO.NS (Period: 14, Multiplier: 3.0, Interval: 1d)
Close Price
Supertrend
Buy Signal
Sell Signal
Price
Date
800
700
600
500
400
300
200
100
0
2024-04
2024-07
2024-10
2025-01
2025-04
2025-07
2025-10
2026-01
2026-04

# MARICO.NS - MACD Summary

| | |
|---|---|
| **MACD Line:** | 6.30 |
| **Signal Line:** | 3.61 |
| **Histogram:** | 2.69 |
| **Trend:** | **Bullish** |
| **Momentum:** | **Weakening** |
| **Signal:** | None |

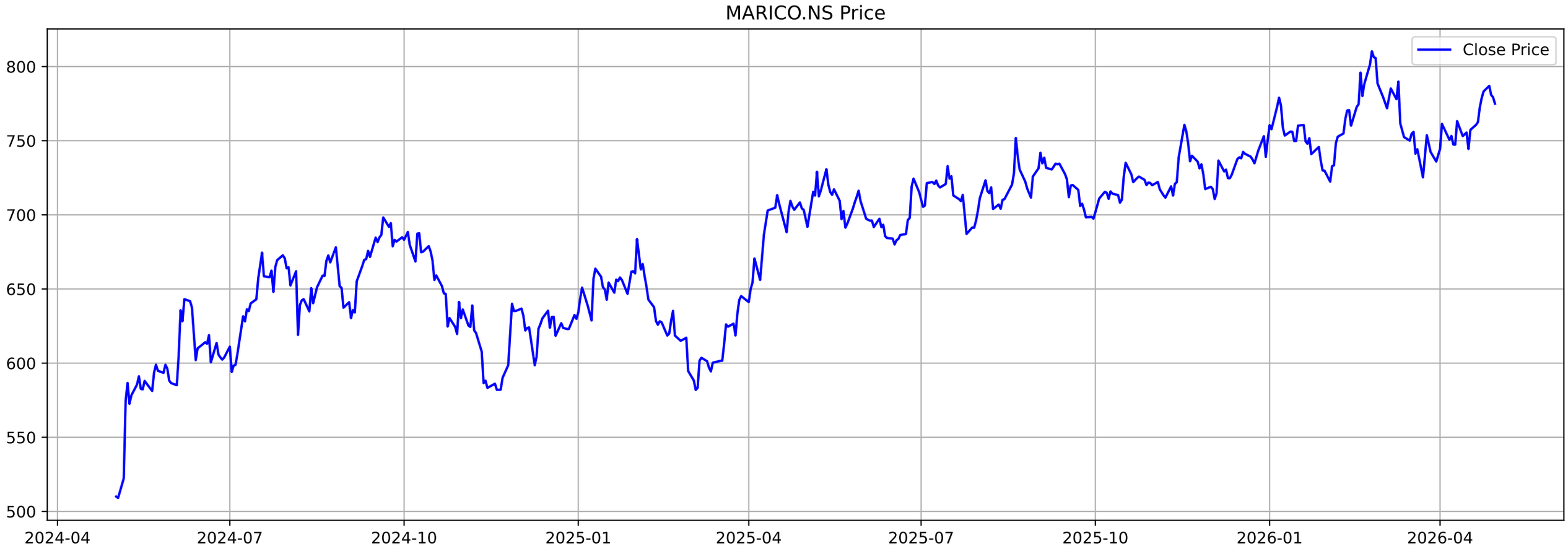
MARICO.NS Price
Close Price
800
750
700
650
600
550
500
2024-04
2024-07
2024-10
2025-01
2025-04
2025-07
2025-10
2026-01
2026-04

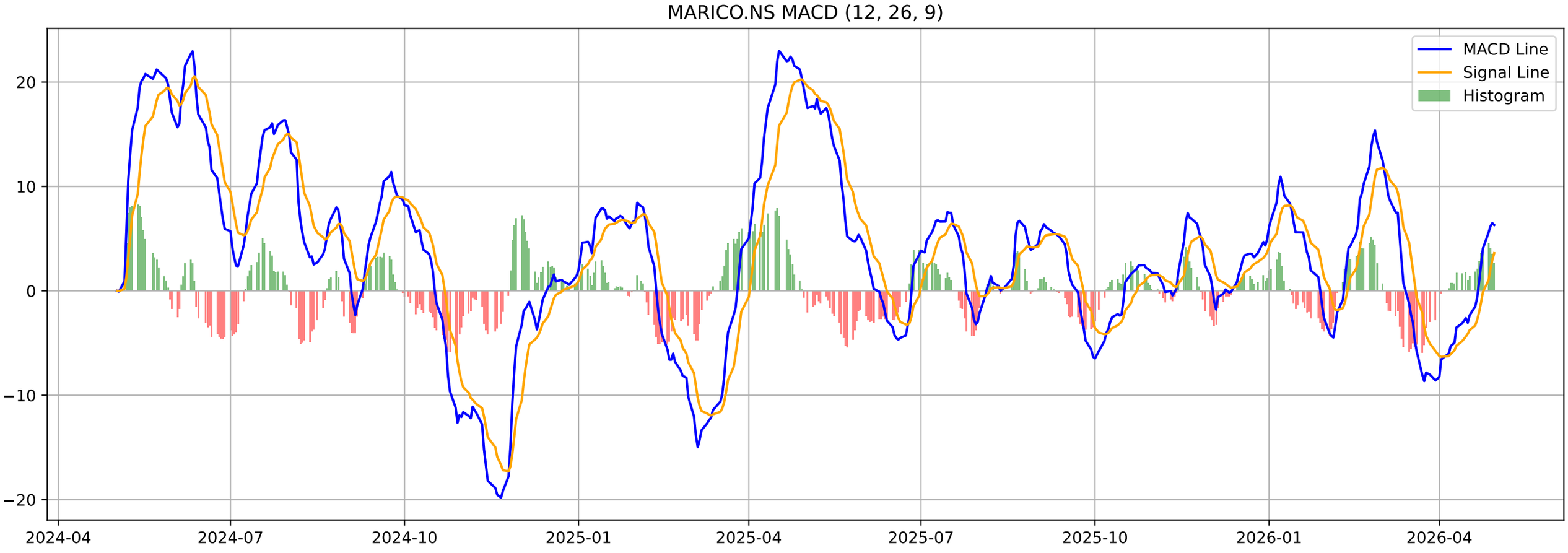
MARICO.NS MACD (12, 26, 9)
MACD Line
Signal Line
Histogram
20
10
0
−10
−20
2024-04
2024-07
2024-10
2025-01
2025-04
2025-07
2025-10
2026-01
2026-04

# MARICO.NS - Volatility Squeeze Summary

| | |
|---|---|
| **BB Width:** | 0.0730 |
| **ATR:** | 15.3000 |
| **Total Signals:** | 7 |
| **Signal 1:** | BB Squeeze at 2026-04-15 00:00:00+05:30 (Price: 755.55) |
| **Signal 2:** | BB Squeeze at 2026-04-16 00:00:00+05:30 (Price: 744.40) |
| **Signal 3:** | BB Squeeze at 2026-04-17 00:00:00+05:30 (Price: 757.30) |
| **Signal 4:** | BB Squeeze at 2026-04-20 00:00:00+05:30 (Price: 760.70) |
| **Signal 5:** | BB Squeeze at 2026-04-21 00:00:00+05:30 (Price: 762.50) |

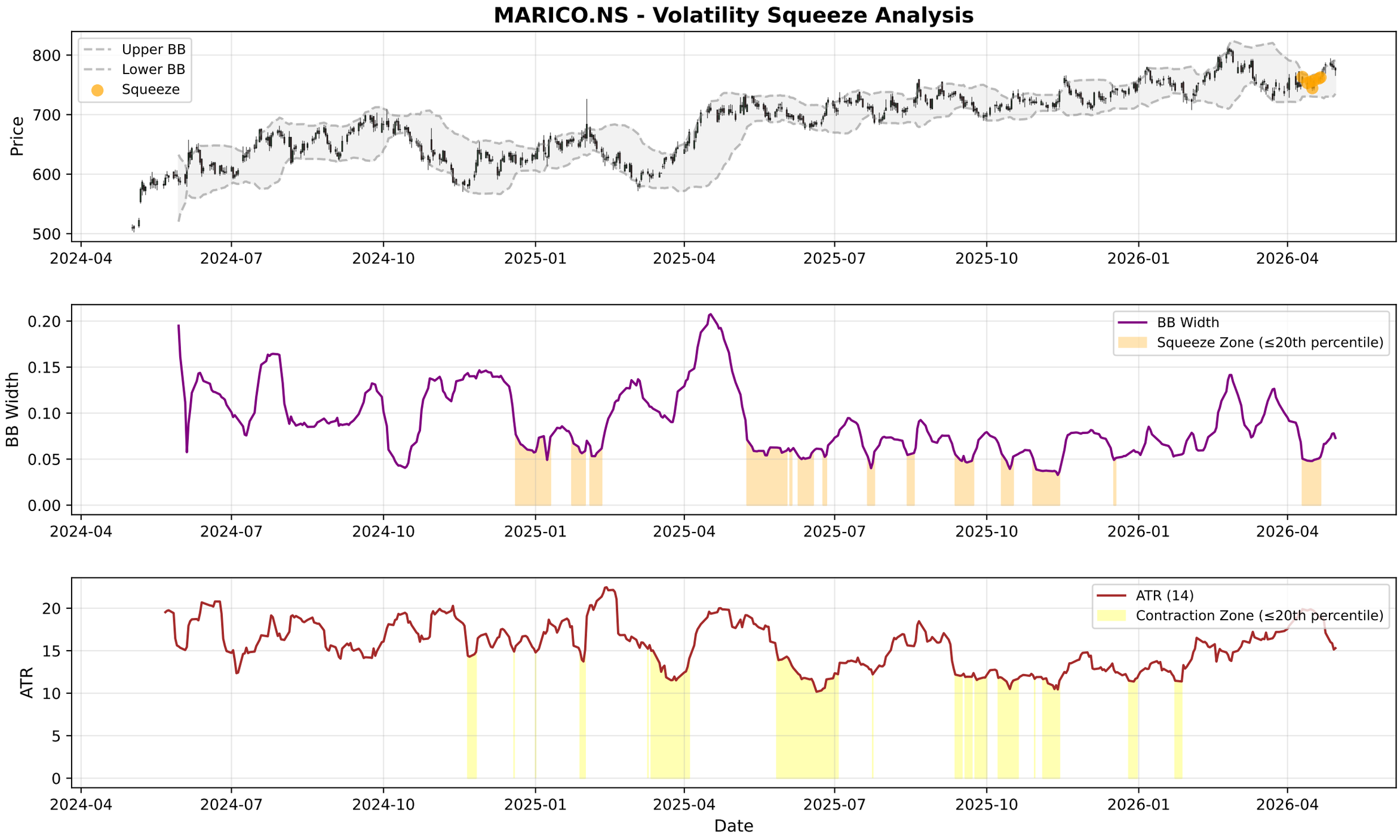
MARICO.NS - Volatility Squeeze Analysis
Upper BB
Lower BB
Squeeze
Price
800
700
600
500
2024-04
2024-07
2024-10
2025-01
2025-04
2025-07
2025-10
2026-01
2026-04
BB Width
Squeeze Zone (≤20th percentile)
0.20
0.15
0.10
0.05
0.00
ATR (14)
Contraction Zone (≤20th percentile)
ATR
20
15
10
5
0
Date

# MARICO.NS - RSI-Volume Summary

| | |
|---|---|
| **Current RSI:** | 55.41 |
| **Current Volume:** | 1716176 |
| **Volume MA 20:** | 1894201 |
| **Bullish Divergences:** | 1 |
| **Bearish Divergences:** | 3 |
| **Bullish Div 1:** | Date: 2024-11-19 00:00:00+05:30, Price: 582.03 |
| **Bearish Div 1:** | Date: 2025-05-12 00:00:00+05:30, Price: 730.82 |
| **Bearish Div 2:** | Date: 2025-07-15 00:00:00+05:30, Price: 732.90 |

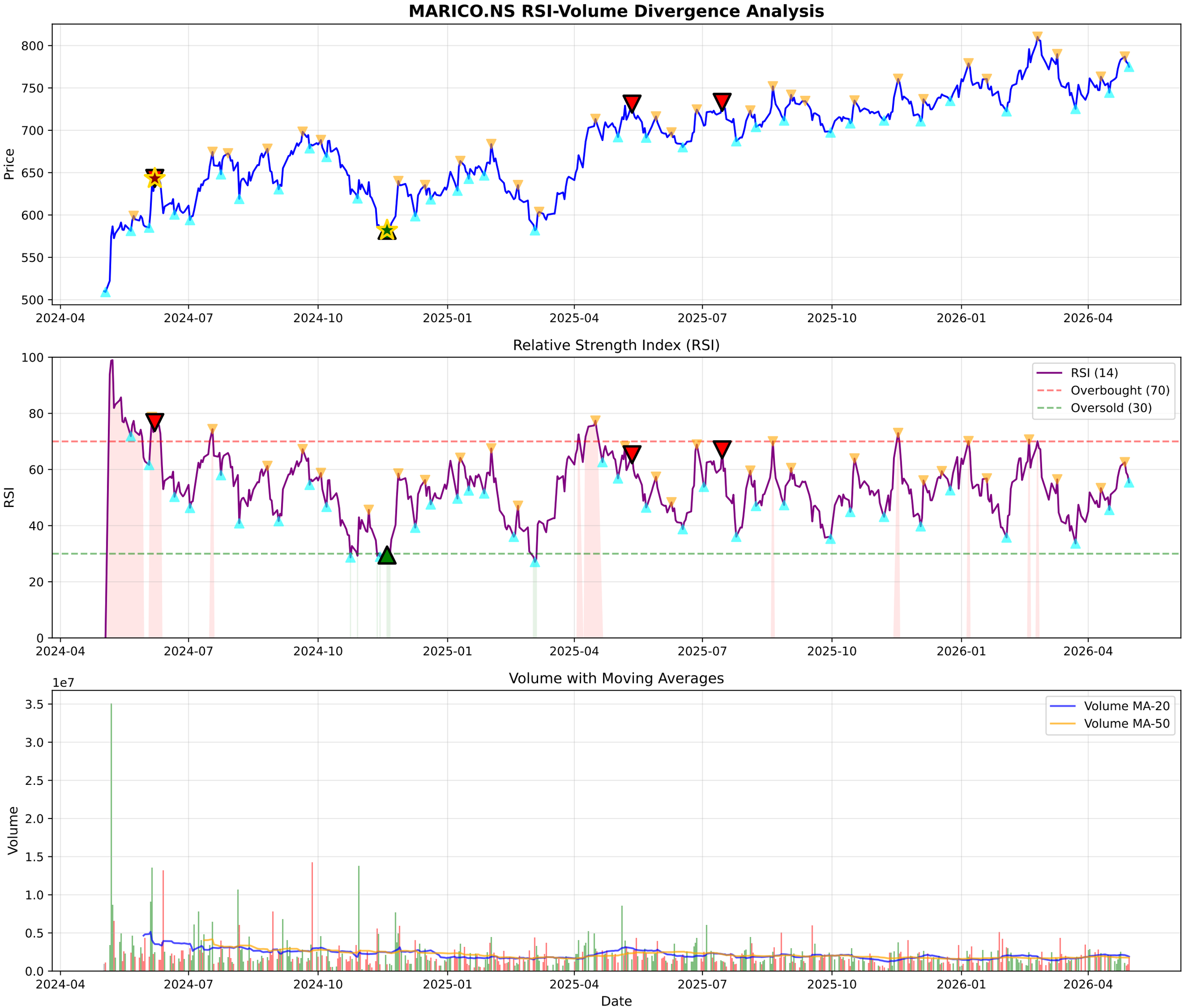
MARICO.NS RSI-Volume Divergence Analysis
Price
800
750
700
650
600
550
500
2024-04
2024-07
2024-10
2025-01
2025-04
2025-07
2025-10
2026-01
2026-04
Relative Strength Index (RSI)
RSI
100
80
60
40
20
0
RSI (14)
Overbought (70)
Oversold (30)
Volume with Moving Averages
1e7
Volume
3.5
3.0
2.5
2.0
1.5
1.0
0.5
0.0
Volume MA-20
Volume MA-50
Date

# MARICO.NS - Volume Analysis

| | |
|---|---|
| **═══ VOLUME ANALYSIS ═══:** | |
| **Status:** | **38 Signals Detected** |
| **:** | |
| **2026-03-27 [-]:** | Distribution Day |
| **2026-03-30 [-]:** | Distribution Day |
| **2026-04-06 [-]:** | Distribution Day |
| **2026-04-08 [-]:** | Distribution Day |
| **2026-04-27 [+]:** | **Buying Exhaustion (Bearish Div)** |

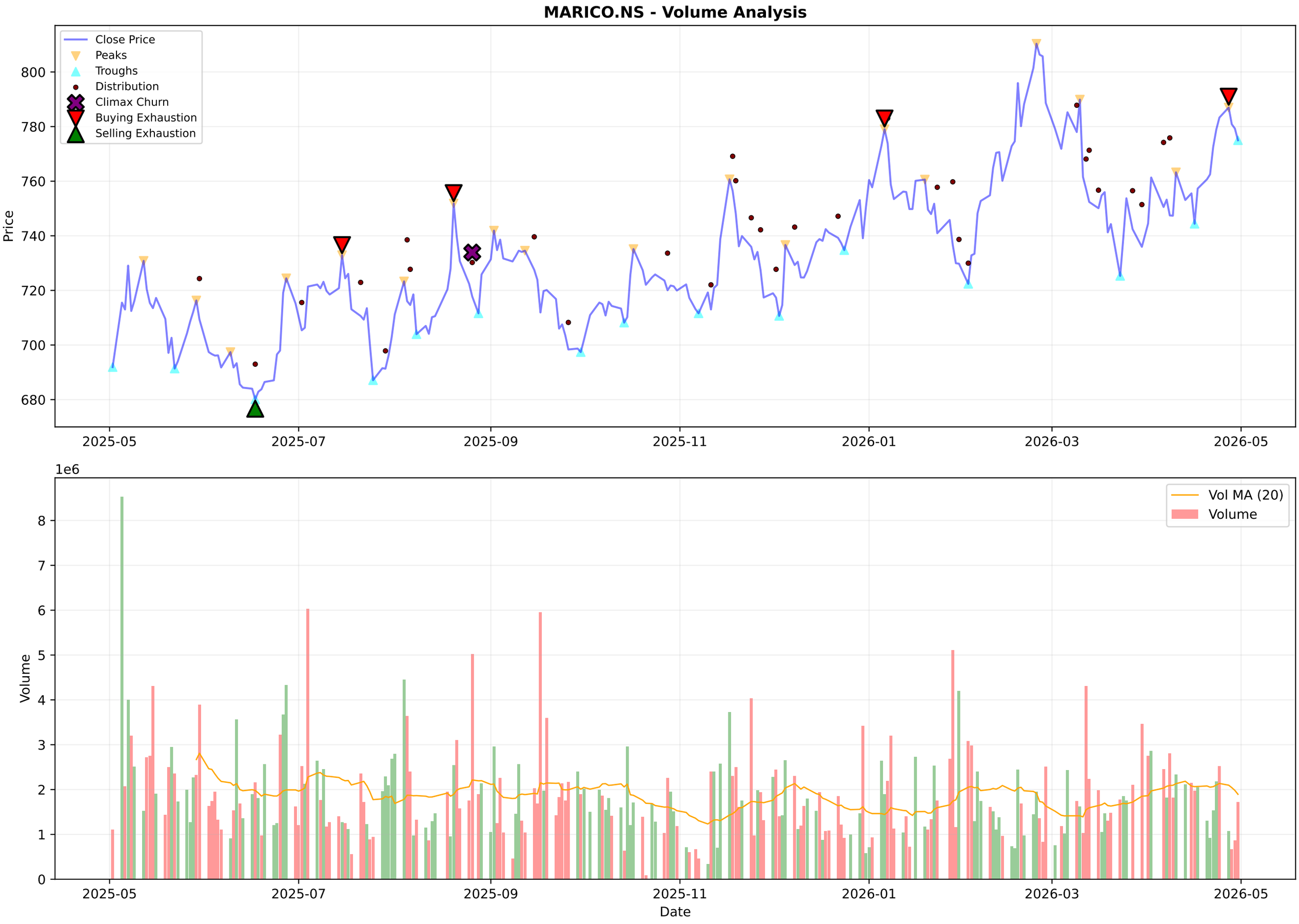
MARICO.NS - Volume Analysis
Close Price
Peaks
Troughs
Distribution
Climax Churn
Buying Exhaustion
Selling Exhaustion
Price
800
780
760
740
720
700
680
2025-05
2025-07
2025-09
2025-11
2026-01
2026-03
2026-05
1e6
Vol MA (20)
Volume
Volume
8
7
6
5
4
3
2
1
0
Date

# MARICO.NS - Candlestick Classification Summary

| | |
|---|---|
| **═══ CANDLESTICK CLASSIFICATION ═══:** | |
| **Latest Classification:** | **Buyer Control** |
| **Recent Trend Score (10-day avg):** | 0.40 |
| **:** | |
| **Distribution:** | |
| **No Control:** | 115 |
| **Seller Control:** | 57 |
| **Buyer Control:** | 55 |
| **Buyer Strong Control:** | 2 |

MARICO.NS - Candlestick Classification
Seller Strong Control
Seller Control
No Control
Buyer Control
Buyer Strong Control
Price
800
780
760
740
720
700
1e6
Volume
6
5
4
3
2
1
0
2025-08-06
2025-09-03
2025-09-29
2025-10-27
2025-11-21
2025-12-17
2026-01-13
2026-02-09
2026-03-06
2026-04-06
Date

## Multi-Timeframe Supertrend Analysis

| Timeframe | Status | Value | Last Price | Signal Date |
|---|---|---|---|---|
| 1 Week | **UPTREND (Buy)** | 736.94 | 776.2 | 2025-03-31 |
| 1 Day | **UPTREND (Buy)** | 739.61 | 775.0 | 2026-04-27 |
| 15 Min | **UPTREND (Buy)** | 768.22 | 776.2 | 2026-04-30 |

## Multi-Timeframe MACD Analysis

| Timeframe | Trend | Momentum | Signal |
|---|---|---|---|
| 1 Week | **Bullish** | Weakening | Bullish Crossover (Buy) |
| 1 Day | **Bullish** | Weakening | No Signal |
| 15 Min | **Bullish** | Weakening | No Signal |

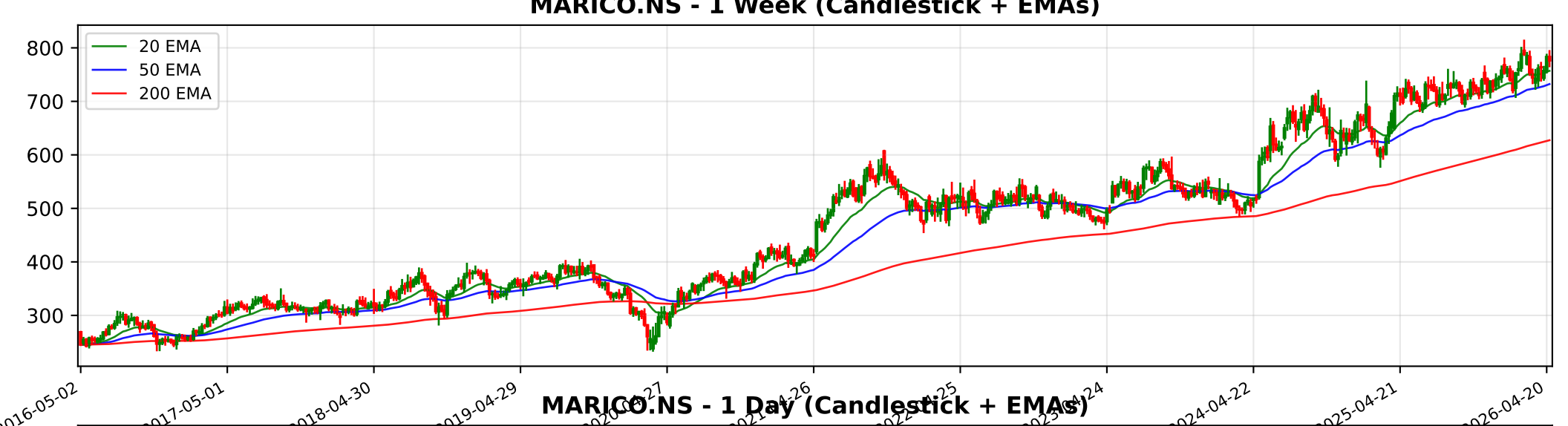
MARICO.NS - 1 Week (Candlestick + EMAs)
20 EMA
50 EMA
200 EMA
800
700
600
500
400
300
2016-05-02
2017-05-01
2018-04-30
2019-04-29
2024-04-22
2025-04-21
2026-04-20

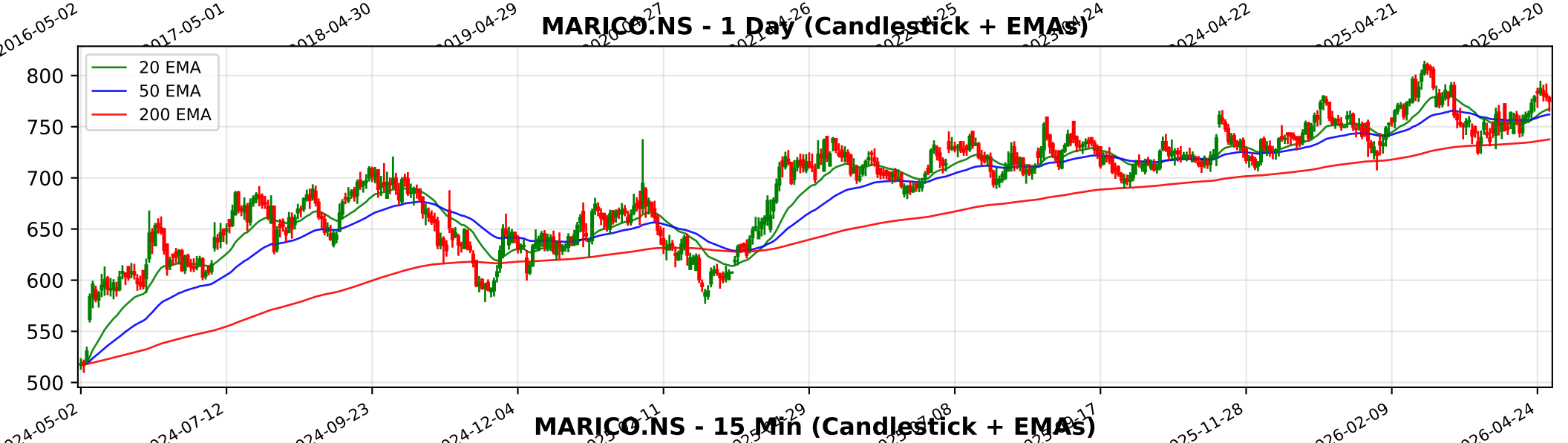
MARICO.NS - 1 Day (Candlestick + EMAs)
20 EMA
50 EMA
200 EMA
800
750
700
650
600
550
500
2024-05-02
2024-07-12
2024-09-23
2024-12-04
2025-11-28
2026-02-09
2026-04-24

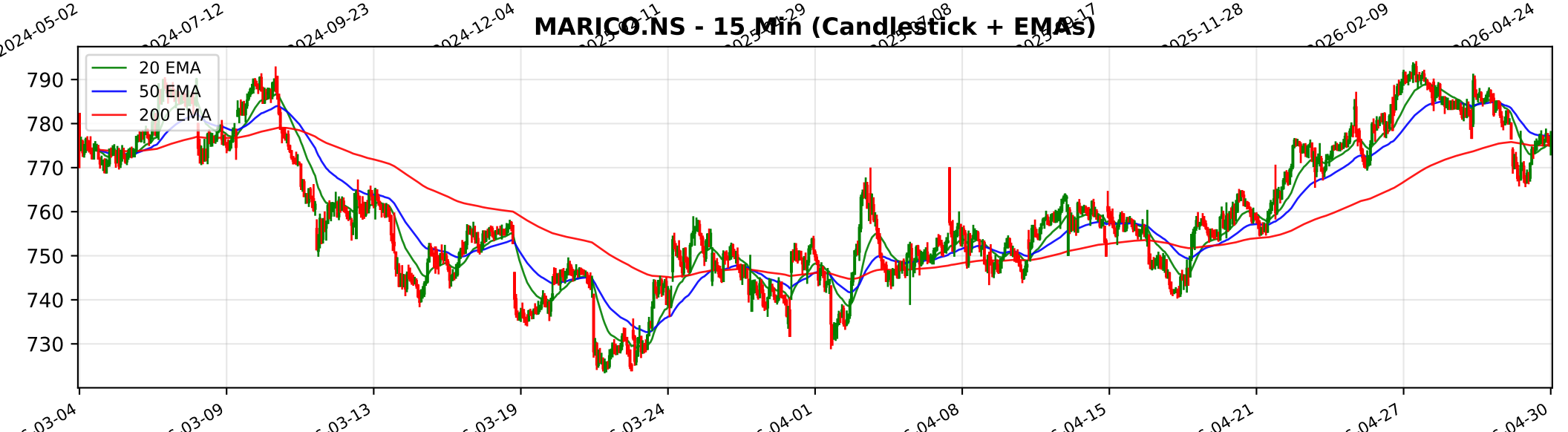
MARICO.NS - 15 Min (Candlestick + EMAs)
20 EMA
50 EMA
200 EMA
790
780
770
760
750
740
730
03-04
03-09
03-13
03-19
03-24
04-01
04-08
04-15
04-21
04-27
04-30

# Trendlyne Snapshot - MARICO_main

Markets | MarketMind AI | Baskets | Alerts | F&O | MF | Reports | Screeners | Subscribe | Superstars | Portfolio | Watchlist | Insider Trades | Results | More

Search Stock, IPO, MF

MARKETS / SECTOR : FMCG / INDUSTRY : PERSONAL PRODUCTS / MARICO LTD.

## Marico Ltd.

NSE: MARICO | BSE: 531642

Marico Live Share Price Today, Share Analysis and Chart

Expensive Rocket

Iran War Impact | Ask MarketMind AI

ABOUT Marico Ltd. is a prominent consumer goods company in India, operating primarily in the beauty and wellness sectors. The company maintains a market presence that touches approximately one out of every three Indians through a portfolio of established b... Read More

775.00 -4.30 (-0.55%)

↑ Near 52W High of ₹813.50

1.8M NSE+BSE Volume

NSE 30 Apr, 2026 3:31 PM (IST)

Watchlist | Portfolio | Alert | My Notes

Board Meeting The next board meeting for Marico is on 05 May 2026 for the purpose of Audited Results & Final Dividend — See details

Overview | FORECASTER | Buy Sell Zone | F&O | Financials | Charts & Report | News | Reports | Technicals | Shareholding | Deals | Corporate Actions | Alerts | About

| Durability score | Valuation Score | Momentum Score | Analyst Price Target |
|---|---|---|---|
| 50.0 / 100 | 26.3 / 100 | 64.6 / 100 | 853 |
| Medium Financial Strength | Expensive Valuation | Technically Moderately Bullish | 1Yr Price target upside is 10% |

Expensive Rocket — These stocks have good momentum, but are expensive with average financials — View Similar — Embed DVM

SWOT: S 18, W 7, O 8, T 2 — SWOT Analysis

### Check Before You Buy

VIEW FULL CHECKLIST

High rank — 13 Positive • 10 Negative

56.5% Pass in checklist (0 – 45 – 55 – 100)

### PE Valuation Check

Right Now: Overvalued -6%

1 Year Forward: Fairly Valued -2.4%

INSIGHT Marico is overvalued at current PE, but fairly valued on future earnings estima

DVM | Key Metrics | Price Chart | Forecaster | Financials | Technicals | Shareholding | Deals | Documents | Corporate actions | Company Profile

### Marico Key Metrics

Preset Metrics: Preset Metrics

# Trendlyne Snapshot - MARICO_forecaster

Markets | MarketMind AI | Baskets | Alerts | F&O | MF | Reports | Screeners | Subscribe | Superstars | Portfolio | Watchlist | Insider Trades | Results | More

Search Stock, IPO, MF

MARKETS / SECTOR : FMCG / INDUSTRY : PERSONAL PRODUCTS / MARICO LTD.

## Marico Ltd.

NSE: MARICO | BSE: 531642

Expensive Rocket

Download real time STOCK REPORT

Iran War Impact

775.00 -4.30 (-0.55%)

↑ Near 52W High of ₹813.50

1.8M NSE+BSE Volume

NSE 30 Apr, 2026 3:31 PM (IST)

Watchlist | Portfolio | Alert | My Notes

Board Meeting The next board meeting for Marico is on 05 May 2026 for the purpose of Audited Results & Final Dividend — See details

Overview | FORECASTER | Buy Sell Zone | F&O | Financials | Charts & Report | News | Reports | Technicals | Shareholding | Deals | Corporate Actions | Alerts | About

## Marico - MARICO - stock price prediction, stock forecast, target price, analyst ratings from 38 analysts

Marico has a share price target of Rs 853, revenue growth forecast of 24.9%, and profit growth estimate of 8.3% for FY26, based on top 38 analyst calls.

## Marico FORECASTER - Analyst Estimates

FORECASTER DASHBOARD →

### SHARE PRICE TARGET FORECAST

12 MONTH ESTIMATE

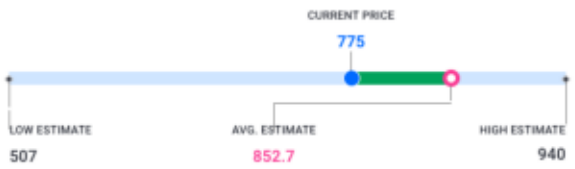


### EPS FORECAST

QUARTER | ANNUAL

### CONSENSUS RECOMMENDATION

38 ANALYST Recommendations

BUY