© 2026 Stock Research. All Rights Reserved.

Strategic Trading Analysis

Step 1: Audit the Data

- **Data Present:**
  - Multi-timeframe price charts (Daily, Weekly, 15-Min).
  - Moving Averages (EMA 20, 50, 200).
  - Momentum Indicators (RSI, MACD, Bollinger Bands, Supertrend).
  - Volume Analysis (Accumulation/Distribution days, exhaustion signals).
  - Relative Strength vs. Benchmark (^CNXAUTO).
  - Fundamental data (Revenue/Net Income/EPS growth trends, Analyst Targets).
- **Data Missing:**
  - Broader market index correlation (e.g., NIFTY 50 baseline).
  - Options/Derivatives data (Open Interest, Put-Call Ratio) to gauge immediate institutional positioning.
  - Order book depth.
- **Confidence Level:** High. The provided report is highly comprehensive, covering technical, volume, relative strength, and fundamental metrics required to evaluate a multi-month positional trade.

Step 2: Analyze the Setup

- **Price Structure & Trend:** The stock is currently in a confirmed intermediate-to-long-term downtrend, having corrected from highs above 17,000 down to the 12,000 level. Currently, the price (13,314) is wedged between the Daily EMA 20 (13,217) and the Daily EMA 50 (13,636).
- **Momentum & Reversal Signals:** There is substantial evidence of a potential early-stage turnaround. The Daily Supertrend generated a "Buy" signal in early April, the Daily MACD is bullish and strengthening, and the Relative Strength analysis highlights the stock as an "Emerging Leader" (1M RS > 3M RS). Furthermore, Volume Analysis flagged "Selling Exhaustion (**Bullish** Divergence)" in late March, and candlesticks show "Buyer Control."
- **Confluence:** While the early reversal signs are excellent, the overarching trend is still technically bearish (Price < EMA 50 < EMA 200). The stock is approaching a critical overhead resistance level at the Daily 50 EMA. Entering immediately beneath a major moving average resistance during a macro downtrend presents a negative risk-to-reward scenario for a conservative positional trader.

Step 3: Formulate the Recommendation

Based on the objective analysis of the setup, my recommendation to enter this stock *right now* is **NO**.

Why invalid currently: The stock is actively approaching the Daily 50 EMA (13,636.80) from below. In a dominant downtrend, this level often acts as dynamic resistance where institutional sellers may step back in, leading to a rejection. Buying into overhead resistance violates risk-averse trading principles.

However, given the strong bottoming signals and accumulation data, this is an excellent **potential setup** if the stock can prove its strength by absorbing that overhead supply.

Here is the conditional plan to capture a 5%-15% upside:

- **Condition to Buy:** A decisive daily close above the Daily EMA 50 (currently at 13,636.80) accompanied by average or above-average volume. This confirms the intermediate trend reversal.
- **Entry Price:** ~13,675.00 (Triggered only after a daily close above the 50 EMA).

© 2026 Stock Research. All Rights Reserved.

- **Stop Loss:** 13,150.00 (Placed strictly below the Daily EMA 20-currently 13,217-to protect capital if the breakout proves to be a "bull trap").

© 2026 Stock Research. All Rights Reserved.

- **Take Profit:**

© 2026 Stock Research. All Rights Reserved.

- *Target 1:* 14,250.00 (Near the Daily EMA 200, offering a ~4% initial capture to de-risk the trade).

© 2026 Stock Research. All Rights Reserved.

- *Target 2:* 15,100.00 (Previous structural swing high resistance, offering a ~10.4% total upside, perfectly aligning with your 5-15% goal).

© 2026 Stock Research. All Rights Reserved.

Candlestick Classification Analysis

As a seasoned Candlestick Trader utilizing the provided volume-and-volatility-adjusted classification algorithm, I have reviewed the "Candlestick Classification" chart (Page 21) and its corresponding summary (Page 20) for MARUTI.NS.

Here is my professional interpretation of the price action and my prediction for future movement based strictly on your classification system.

1. Macro Context & Regime Shift

Looking at the broader chart, MARUTI.NS experienced a brutal markdown phase starting from the January highs (~17,500). During this plunge, the algorithm accurately painted a sea of Light Red (Seller Control) and occasional Dark Red (Seller Strong Control) bars, confirming high-conviction selling with strong closes and high volume (Step 4 of your logic).

However, as price reached the 12,200-12,500 zone in early April, we saw a distinct **regime shift**. The aggressive red bars were replaced by a cluster of Grey bars (No Control). According to your algorithm (Step 1 & Step 3), these represent weak bodies with long wicks or average volume. In the context of a massive downtrend, this Grey cluster signals **Selling Exhaustion**. The sellers lost their relative ATR momentum, and wicks began showing rejection of lower prices.

2. Recent Micro Price Action

Zooming into the far right of the chart (late April to early May):* **The Rebound Attempt:** We saw buyers step in, painting Light Green (Buyer Control) candles, pushing the price back up toward 13,500. This indicates moderate bodies closing near their highs.* **The Pullback & Indecision:** The attempted rally was met with resistance, resulting in a pullback filled with Grey (No Control) and Light Red (Seller Control) candles.* **Current State:** The very last candle printed is **Light Green (Buyer Control)**. Volume on the lower pane is moderate.

3. Critical Insights from the Summary Data (Page 20)

Before making a prediction, we must look at the hard data from the summary page, which reveals the underlying psychology of the market:* **10-Day Average Trend Score is -0.30:** Despite the recent bounce, the rolling average is still negative. Sellers still maintain a slight upper hand in recent history.* **Total Distribution:** Out of the observed dataset, there are **0 instances of Buyer Strong Control (+2)**, while there are 3 instances of Seller Strong Control (-2) and 65 of Seller Control (-1).

What does this mean? Under your algorithm's strict rules (Step 1 & Step 4), buyers have *never* been able to produce a large body candle (>1.5 ATR), closing near its high, validated by high volume (>1.3x avg) during

© 2026 Stock Research. All Rights Reserved.

this entire chart period. Buyers are passive; they are catching a falling knife rather than aggressively driving the price up.

4. Prediction and Future Price Direction

Based on the candlestick classification, **I predict a Short-Term Sideways Consolidation, with a Medium-Term Bearish Bias.**

The Rationale: The stock has stopped crashing, meaning a temporary floor has been found (~12,200). The recent "Buyer Control" (+1) signal shows buyers are defending the 13,000-13,300 level. However, because we are seeing *zero* "Buyer Strong Control" (+2) signals, there is no institutional accumulation happening with enough volume and range expansion to spark a true reversal.

The current action is a "dead cat bounce" or a base-building phase at best. The buyers lack the volume multiplier (Step 4) and the body strength (Step 1) to overcome the heavy overhead supply created during the January-March crash.

Trading Stance based on this reading:* **Short-term outlook:** Price will likely chop in a range between **12,800 (Support)** and **13,800 (Resistance)**. Expect to see a lot of Grey (No Control) indecision candles as buyers and sellers fight for equilibrium.* **The Bullish Trigger:** Do not trust the upside until the algorithm prints a **Dark Green (Buyer Strong Control, +2)** candle breaking above 13,800. Until then, any Light Green (+1) signals are just temporary pullbacks within a larger bearish structure.* **The Bearish Threat:** If the stock prints a Light Red (-1) or Dark Red (-2) candle closing near its lows below the 13,000 mark on high volume, the base has failed, and the next leg down will begin.

News & Analyst Targets

Here is the latest research and analysis on Maruti Suzuki India Ltd (MARUTI) as of May 1, 2026, encompassing the recent Q4 FY26 earnings cycle and broader market developments.

1) Latest News for MARUTI This Week

- **Mixed Q4 FY26 Financials:** Maruti Suzuki reported record standalone revenue of INR 50,078.7 crore for Q4 FY26, representing a robust 28.2% YoY growth. However, despite record revenues, net profit for the quarter slipped 6.9% YoY to INR 3,590.5 crore, largely weighed down by rising input costs, mark-to-market impacts, and a drop in "other income".
- **Record Sales & Export Milestones:** The automaker hit its highest-ever quarterly sales volume of 676,209 units in Q4 (up 11.8% YoY). For the full FY26, it sold a record 2.42 million units. Exports were a massive highlight, surging to an all-time high of 447,774 units for the year, solidifying Maruti's position as India's largest passenger vehicle exporter.
- **Healthy Order Book:** The company maintains a strong backlog of ~190,000 pending orders, out of which about 130,000 are for entry-level small cars, indicating a resurgence in demand from price-sensitive buyers.
- **Dividends Announced:** The Board of Directors declared a generous dividend of INR 140 per share.
- **Aggressive Capacity Expansion:** To meet demand, management has committed to a virtually unprecedented expansion, aiming to add ~500,000 units of annual production capacity this fiscal year

© 2026 Stock Research. All Rights Reserved.

(backed by a $1.48 billion investment) with the ramp-up of Kharkhoda Phase 2 and Gujarat Line 4.

2) Brokerage Upgrades and Downgrades

Following the Q4 results, the analyst community largely retained a bullish stance on the stock, favoring strong volume growth over near-term margin hiccups. However, we saw a mix of target price raises and cuts based on earnings adjustments:* **Upgrades / Target Raises: Goldman Sachs** maintained a 'Buy' rating and raised its target price to INR 14,200, praising the company's SUV market share which is now nearing 25%.* **Downgrades / Target Cuts:** Several firms maintained positive ratings but trimmed their target prices due to the profit squeeze and commodity headwinds. * **Axis Securities** kept its 'Buy' rating but cut its target from INR 16,860 to INR 14,620. * **Elara Securities** retained 'Buy' but revised its target downward from INR 18,686 to INR 16,546. * **Motilal Oswal** maintained 'Buy' but slightly reduced the target to INR 15,529. * **Jefferies** maintained a cautious 'Hold' stance and cut its FY27-28 EPS estimates by 9%, flagging concerns over market share losses.

3) Other News Directly or Indirectly Impacting MARUTI

- **Geopolitical Headwinds Impacting Guidance:** Management uncharacteristically refrained from providing forward-looking FY27 export and volume guidance. This was attributed to geopolitical uncertainties in the Middle East, which are causing logistics bottlenecks and freight routing issues.
- **Shifting Market Share & Consumer Preferences:** While Maruti is finding success in the SUV segment (with models like the Brezza, Grand Vitara, and Fronx), its overall market share has slipped to a 13-year low of around 37%. This is primarily due to the broader Indian consumer shift from hatchbacks to SUVs, where competitors like Tata Motors and Mahindra are fiercely competing.
- **Margin & Commodity Pressures:** Margin contraction is a notable indirect headwind across the auto sector right now. Analysts from Bank of America and CLSA warned that margins could remain under pressure as the company absorbs elevated raw material costs and ramps up its new manufacturing capacities.
- **The Upcoming EV Catalyst:** Investor focus is heavily geared toward Maruti's delayed but highly anticipated entry into the electric vehicle space. The launch of its first electric SUV, the "eVX" (slated for FY27/late 2026), is viewed as a major long-term valuation re-rating trigger.
- **Macro Tailwinds:** Brokerages note that Maruti is positioned as a key beneficiary of the upcoming 8th Pay Commission and a broader recovery in the Indian rural economy, which typically boosts entry-level car sales.

4) Latest Analyst and Brokerage Targets for MARUTI

Brokerage Firm	Rating	Target Price (INR)	Key Rationale / Notes
Morgan Stanley	Overweight	17,895	Cites strong free cash flow, potential for higher dividend payout, and expects near-term stock outperformance.
Elara Securities	Buy	16,546	Confident in earnings trajectory despite recent stock correction; target revised down from INR 18,686.

© 2026 Stock Research. All Rights Reserved.

Brokerage Firm	Rating	Target Price (INR)	Key Rationale / Notes
Motilal Oswal	Buy	15,529	Views the stock as a pure-play on rural recovery; expects premium valuation due to clearing supply chains.
HSBC	Buy	15,000	In-line Q4 results, well-managed commodity inflation, and resilient demand outlook.
Axis Securities	Buy	14,620	GST reduction-led recovery driving domestic demand; upcoming eVX launch acts as a primary growth catalyst.
Choice Broking	Add	14,600	General positive outlook but moderated expectations; target lowered slightly.
Goldman Sachs	Buy	14,200	Raised target; notes SUV market share nearing 25% provides a cushion against entry-level slowdowns.
Jefferies	Hold	13,800	Cut FY27-28 EPS estimates by 9%; cautious on overall market share slipping to a 13-year low.
Mirae Asset Sharekhan	Positive	15,180 - 15,980	Technical outlook: Potential 20% rally anticipated if the stock breaks short-term resistance levels.

(Note: The stock is currently trading in the INR 13,000 - INR 13,500 range, implying significant upside potential across the consensus of major brokerages.)

Stock Detailed Analysis Report

MARUTI.NS

Current Price: ₹13314.00

Generated: 2026-05-01 09:54

MARUTI.NS - 3 Year Daily Price Chart

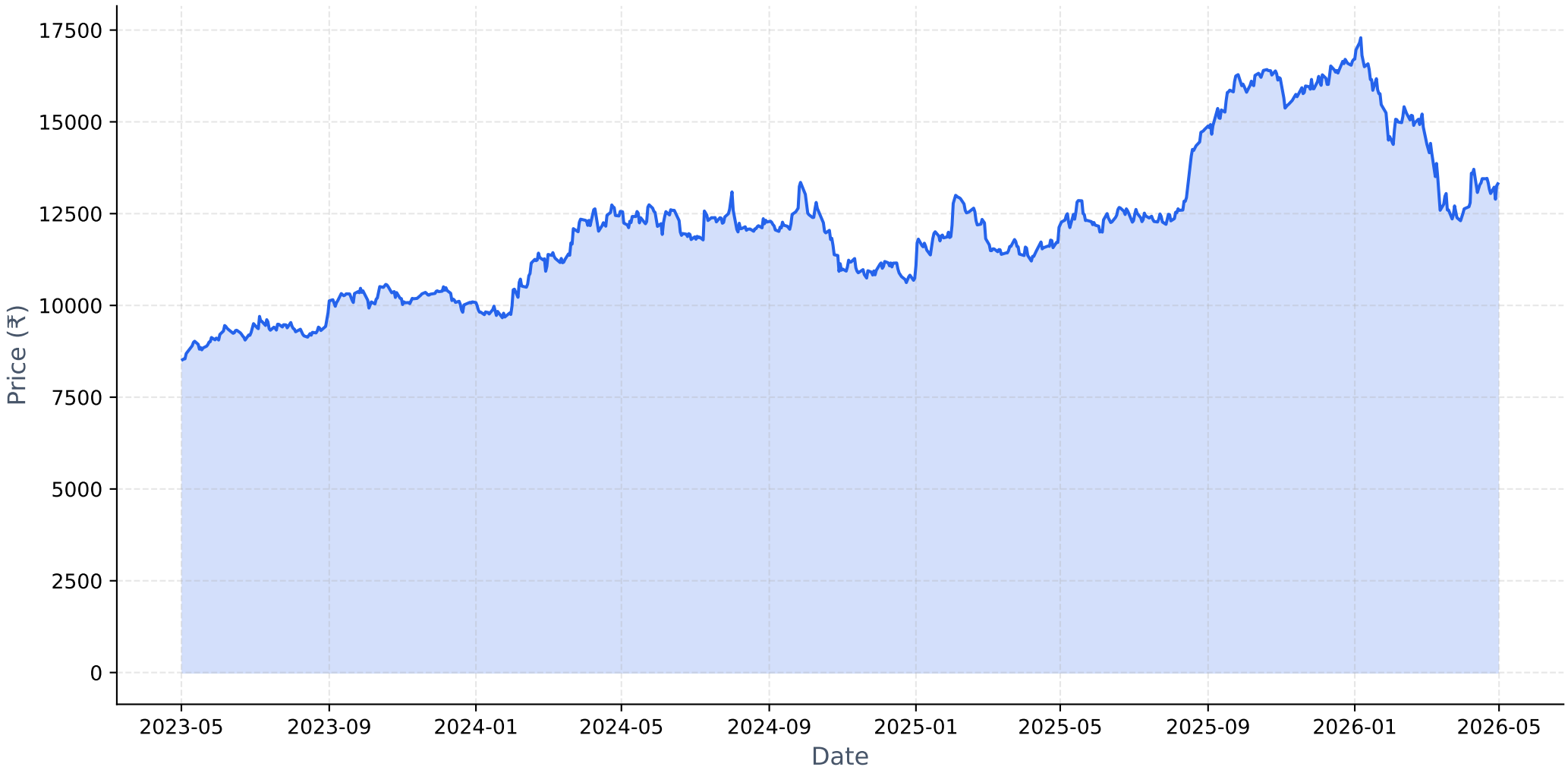

Long-term Fundamental Analysis (4 Years)

Metric	Is Growing?	Accelerating?	1Y Growth	3Y CAGR
Revenue	Yes	Yes	19.79%	16.60%
Net Income	Yes	No	1.24%	21.11%
ROE	No	No	-9.47%	-7.41%
EPS	Yes	No	7.50%	53.13%

Short-term Fundamental Analysis (6 Quarters)

Metric	Is Growing?	Recent QoQ	Avg QoQ
Revenue	Yes	8.48%	2.95%
Net Income	No	-5.67%	-1.26%
EPS	No	-5.67%	-1.26%

MARUTI.NS - Relative Strength Analysis

═══ OVERVIEW ═══:	
Benchmark Index:	^CNXAUTO
Sector:	Auto
Classification:	**Emerging Leader**
RS Score:	46.4/100
:	
═══ RS RATIOS ═══:	
1M RS:	**1.010 [Leader]**
3M RS:	**0.890 [Neutral]**
6M RS:	**0.860 [Neutral]**
1Y RS:	**0.956 [Neutral]**
:	
═══ TURNAROUND ANALYSIS ═══:	
Turnaround Status:	**!! DETECTED !!**
:	
SIGNAL CRITERIA::	
✓ **Emerging RS:**	1M (1.010) > 3M (0.890)
✓ **Medium-term Lagging:**	6M=0.860, 1Y=0.956 (≤1.0)
✓ **Performance Improving:**	3M (-12.7%) > 6M (-18.8%)

Relative Strength Analysis: MARUTI.NS vs ^CNXAUTO
Classification: Emerging Leader

Price Performance Comparison (Normalized)

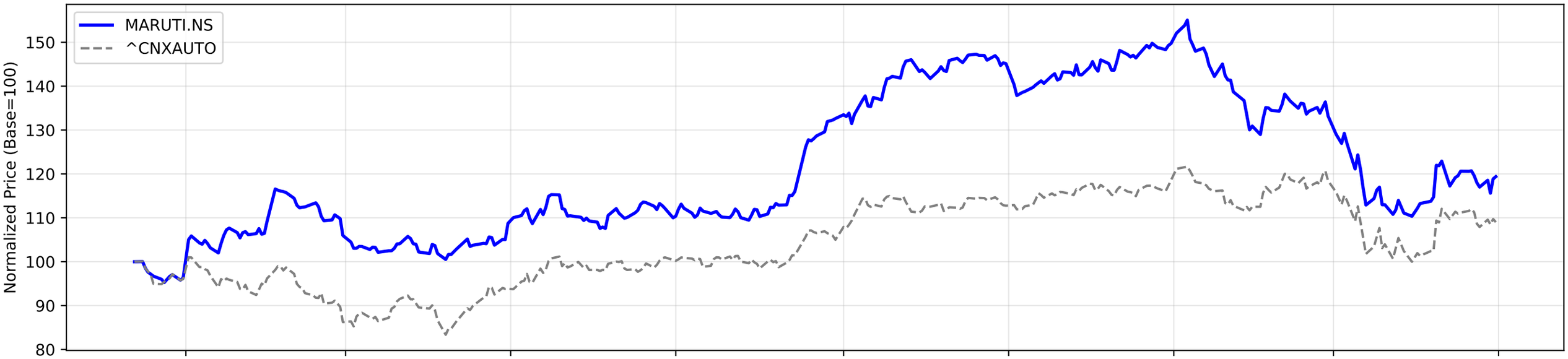

RS Ratio Trends (Multiple Timeframes)

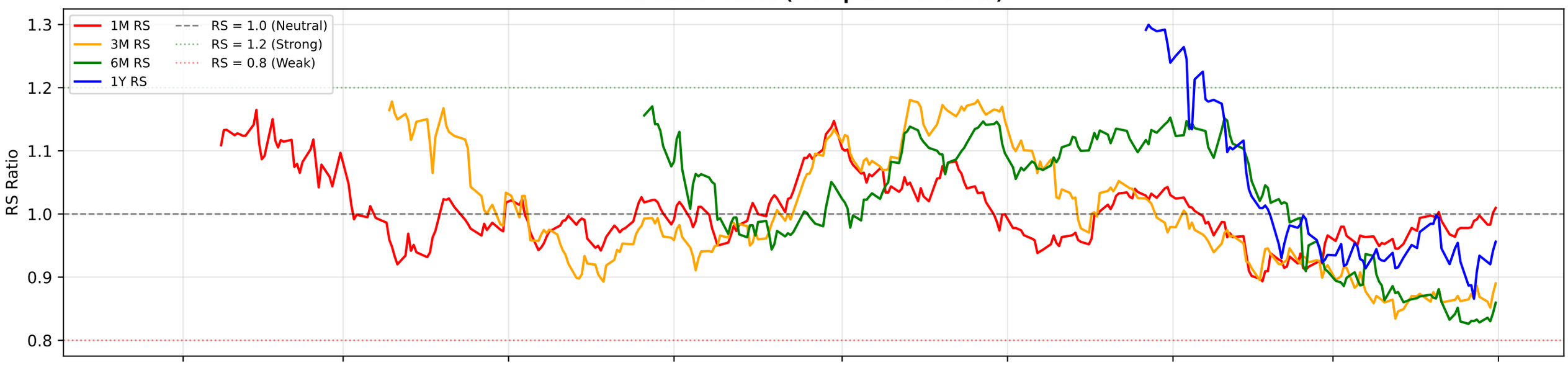

RS Composite Score Timeline

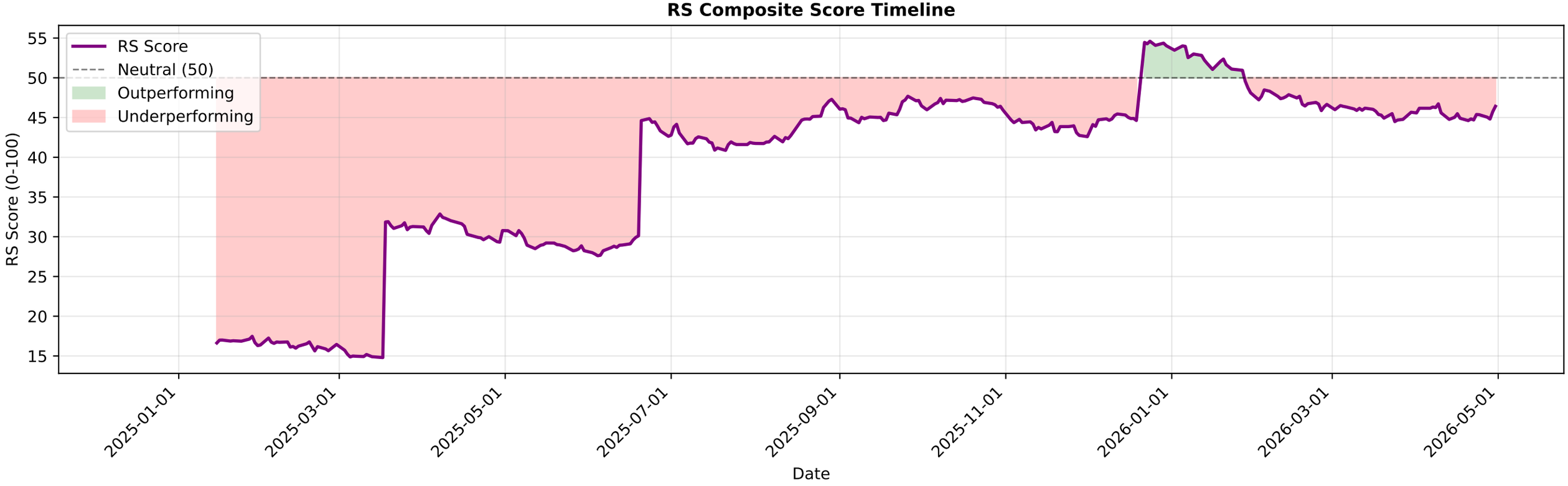

MARUTI.NS - EMA Crossover Summary

EMA 20:	13217.46
EMA 50:	13636.80
EMA 200:	14256.69
Trend Status:	**Strong Downtrend**

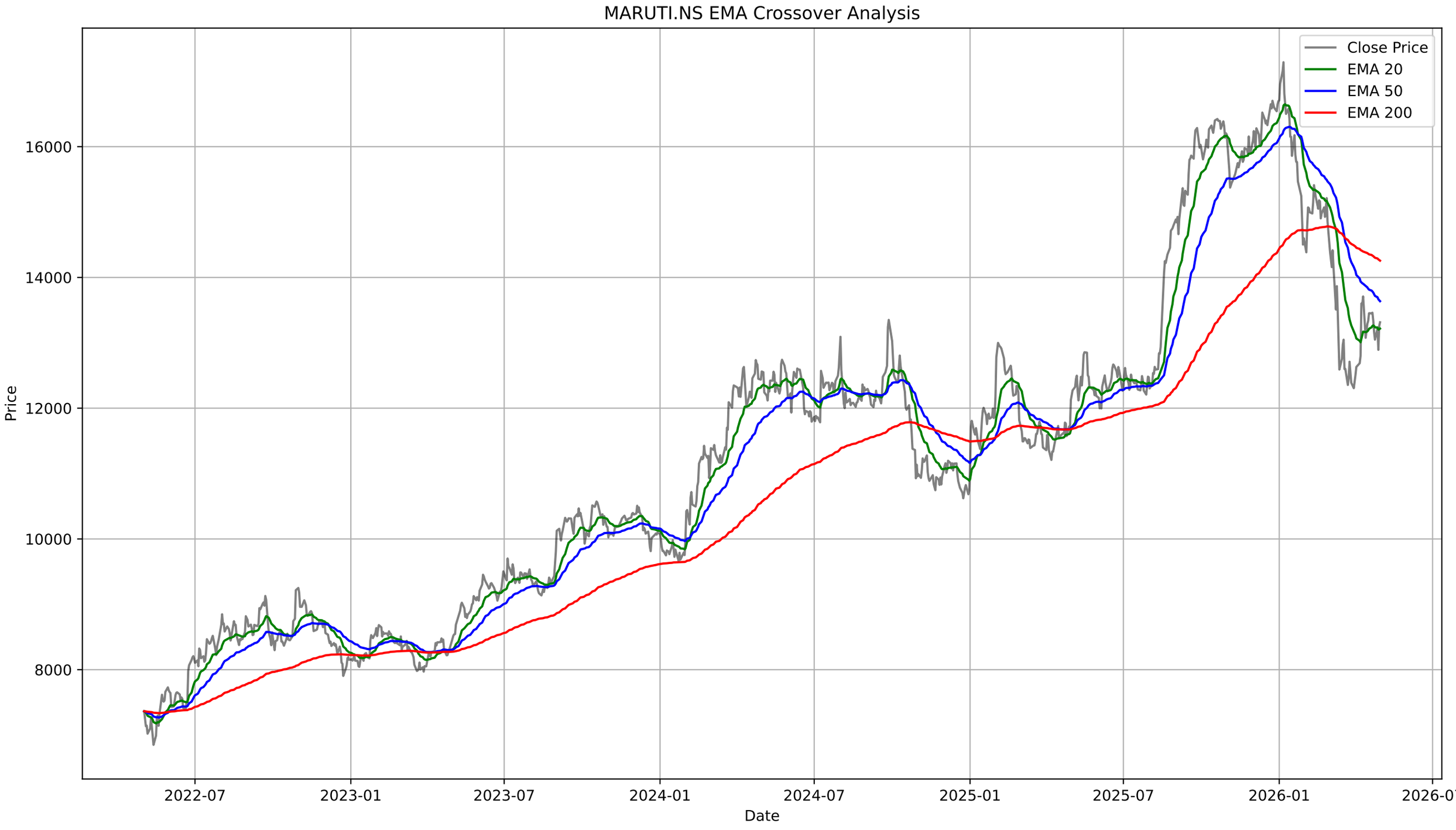
MARUTI.NS EMA Crossover Analysis
Close Price
EMA 20
EMA 50
EMA 200
16000
14000
12000
10000
8000
Price
2022-07
2023-01
2023-07
2024-01
2024-07
2025-01
2025-07
2026-01
2026-07
Date

MARUTI.NS - Bollinger Bands Summary

Current Price:	13314.00
Upper Band:	13869.48
Middle Band (SMA 20):	13191.00
Lower Band:	12512.52
%B:	0.5906
Band Width:	0.1029
Status:	Upper Half
Signal:	None
Recent Signal 1:	**Buy Signal at 2026-03-12 00:00:00+05:30**
Recent Signal 2:	**Buy Signal at 2026-03-13 00:00:00+05:30**
Recent Signal 3:	**Buy Signal at 2026-03-16 00:00:00+05:30**

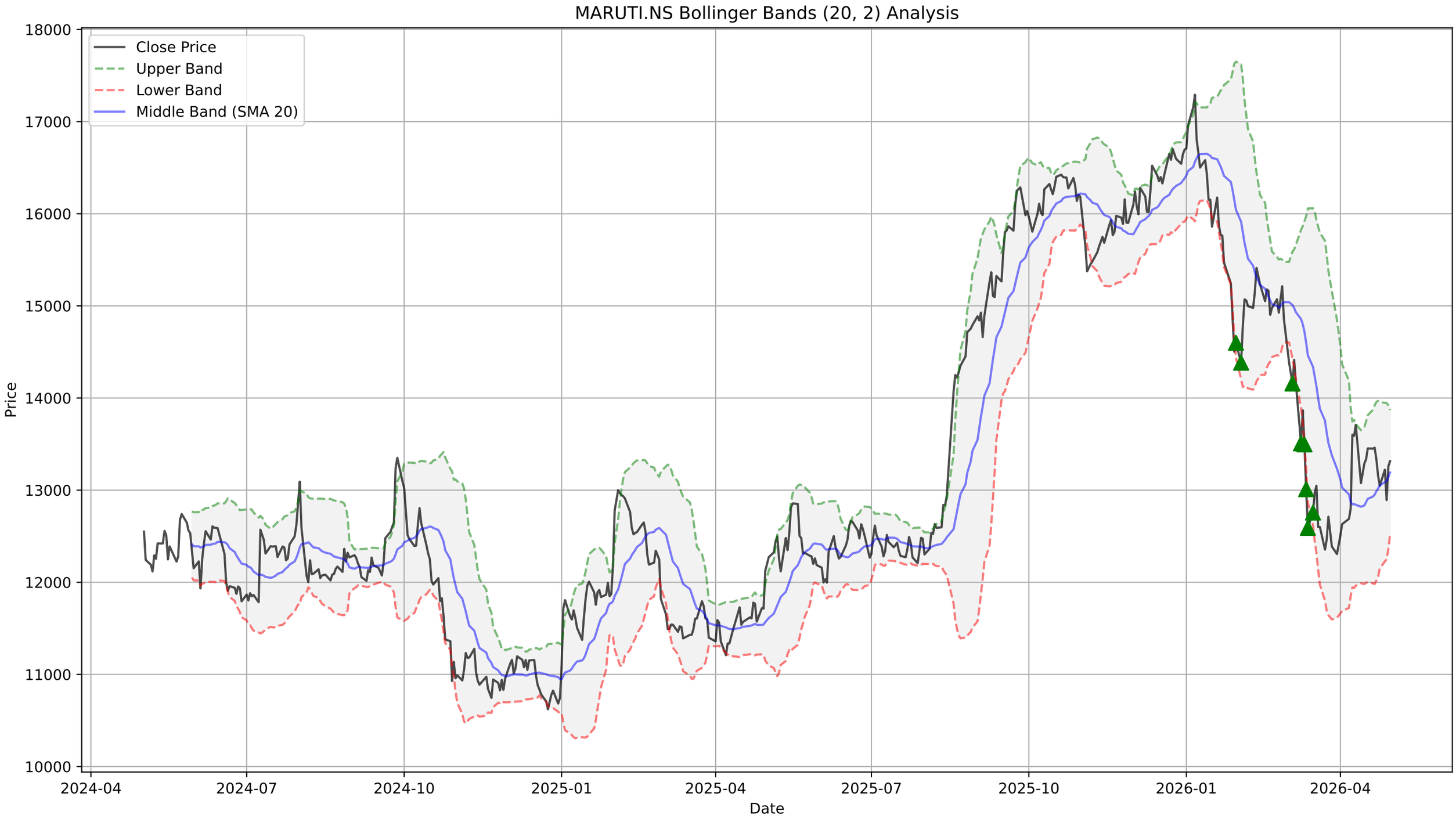
MARUTI.NS Bollinger Bands (20, 2) Analysis
Close Price
Upper Band
Lower Band
Middle Band (SMA 20)
Price
Date
18000
17000
16000
15000
14000
13000
12000
11000
10000
2024-04
2024-07
2024-10
2025-01
2025-04
2025-07
2025-10
2026-01
2026-04

MARUTI.NS - Supertrend Summary

Status:	**UPTREND (Buy)**
Supertrend Value:	12502.71
Signal Identified On:	2026-04-08

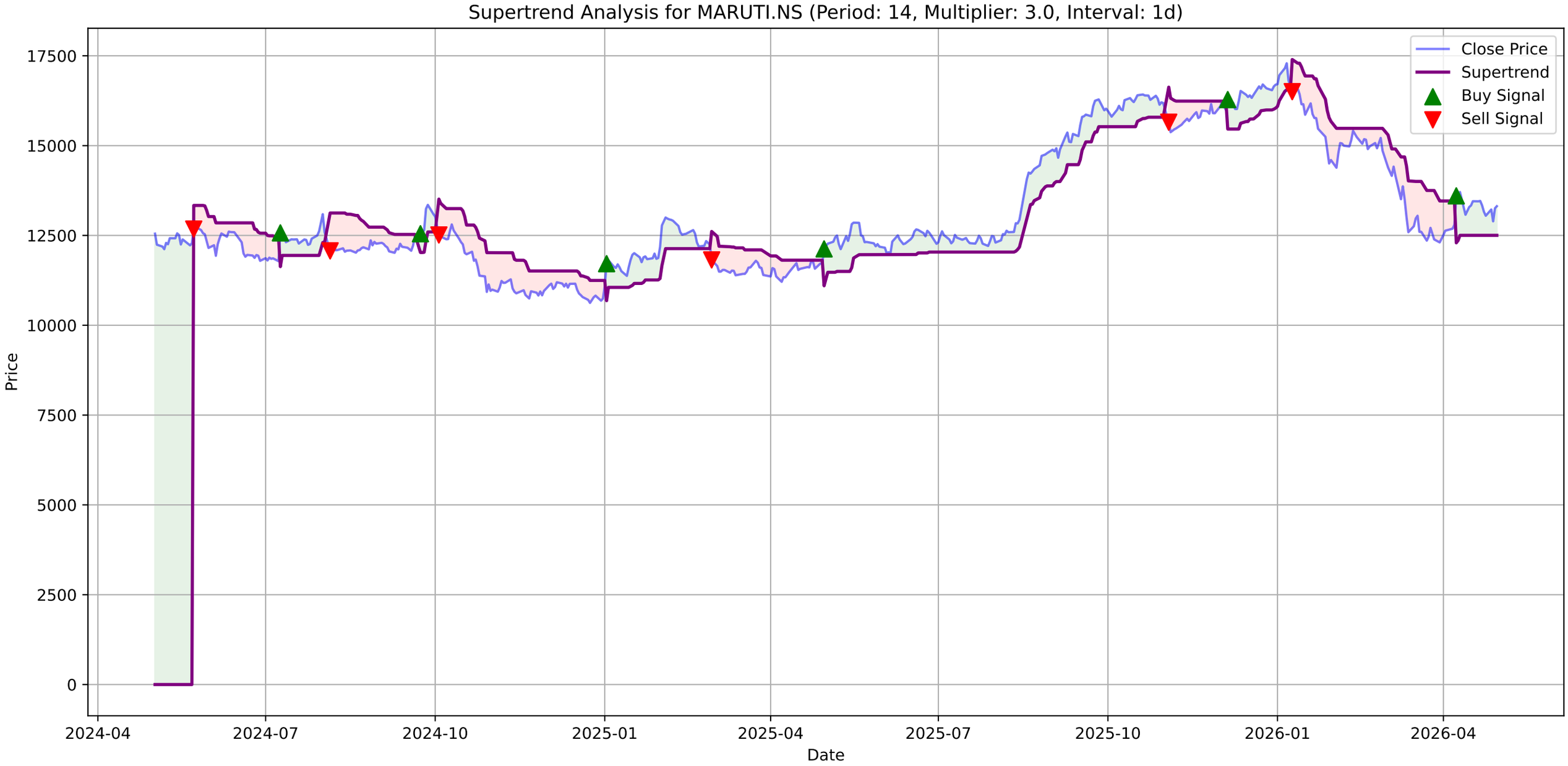
Supertrend Analysis for MARUTI.NS (Period: 14, Multiplier: 3.0, Interval: 1d)
Close Price
Supertrend
Buy Signal
Sell Signal
Price
Date
17500
15000
12500
10000
7500
5000
2500
0
2024-04
2024-07
2024-10
2025-01
2025-04
2025-07
2025-10
2026-01
2026-04

MARUTI.NS - MACD Summary

MACD Line:	-58.32
Signal Line:	-94.96
Histogram:	36.63
Trend:	**Bullish**
Momentum:	**Strengthening**
Signal:	None

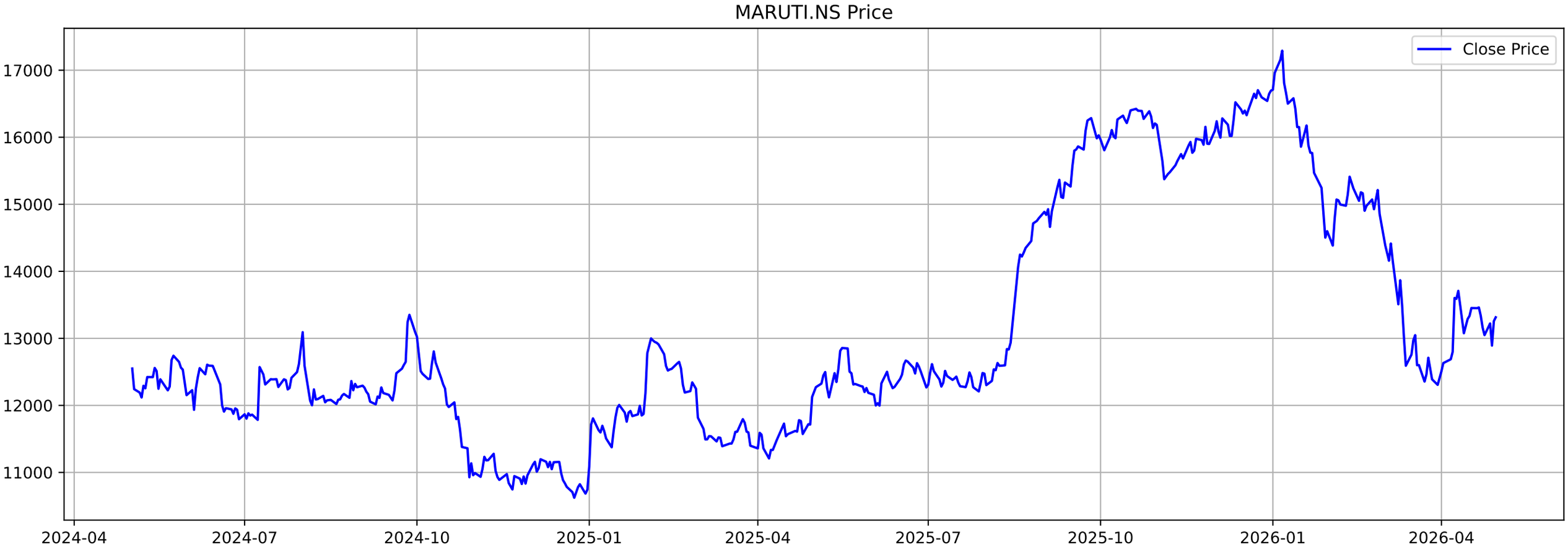
MARUTI.NS Price
Close Price
17000
16000
15000
14000
13000
12000
11000
2024-04
2024-07
2024-10
2025-01
2025-04
2025-07
2025-10
2026-01
2026-04

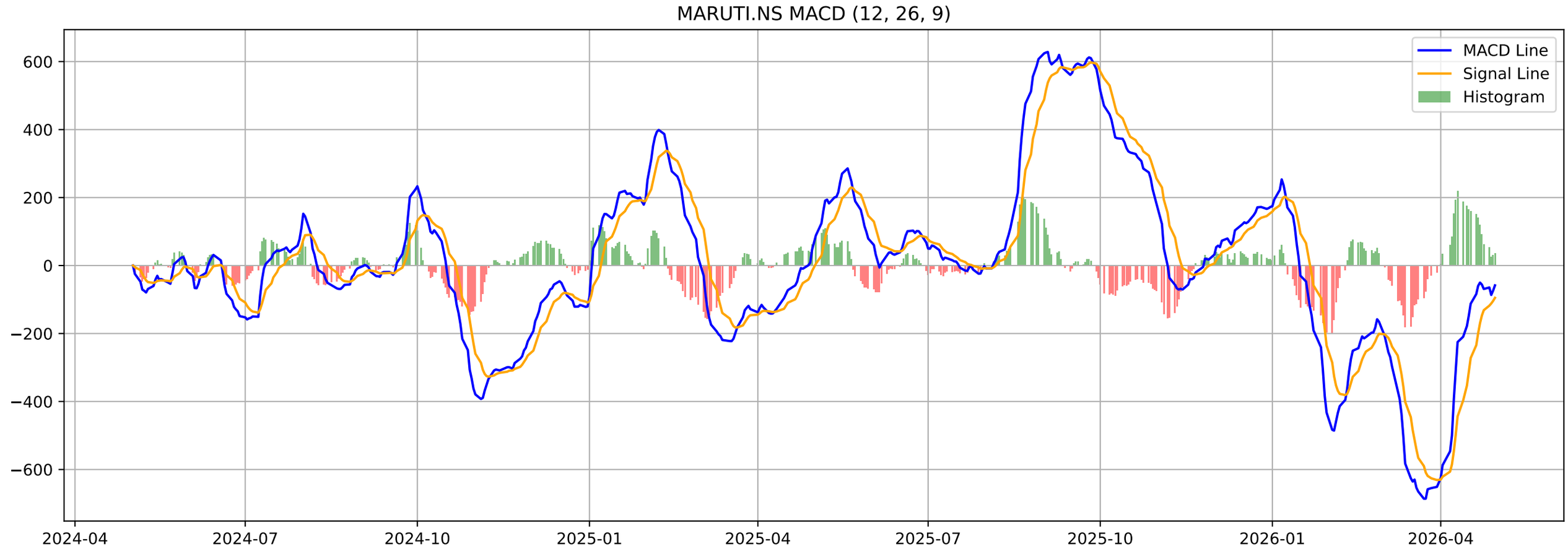
MARUTI.NS MACD (12, 26, 9)
MACD Line
Signal Line
Histogram
600
400
200
0
−200
−400
−600
2024-04
2024-07
2024-10
2025-01
2025-04
2025-07
2025-10
2026-01
2026-04

MARUTI.NS - Volatility Squeeze Summary

BB Width:	0.1029
ATR:	339.5000
Total Signals:	0

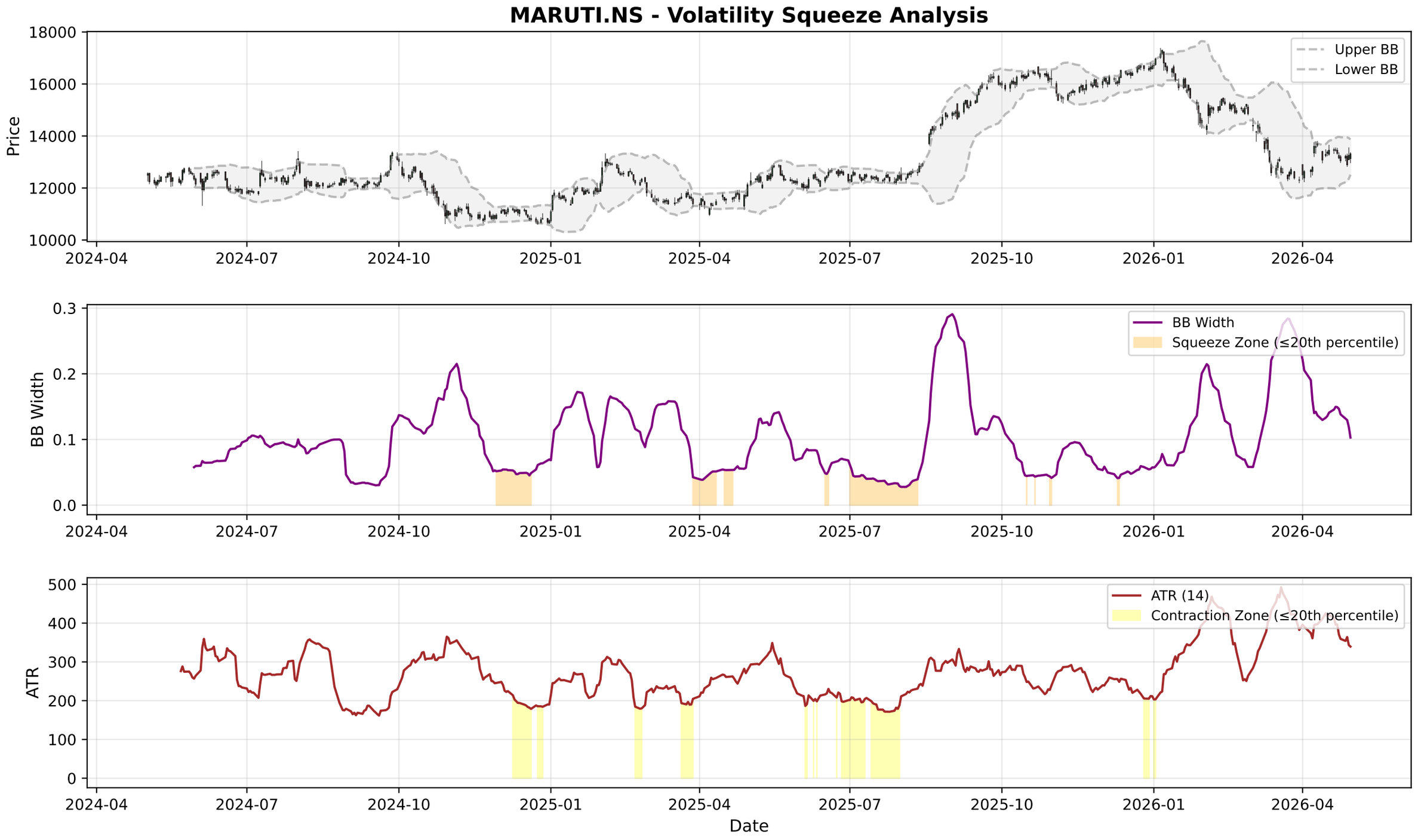
MARUTI.NS - Volatility Squeeze Analysis
Price
Upper BB
Lower BB
BB Width
BB Width
Squeeze Zone (≤20th percentile)
ATR
ATR (14)
Contraction Zone (≤20th percentile)
Date
2024-04
2024-07
2024-10
2025-01
2025-04
2025-07
2025-10
2026-01
2026-04

MARUTI.NS - RSI-Volume Summary

Current RSI:	50.71
Current Volume:	612975
Volume MA 20:	572649
Bullish Divergences:	4
Bearish Divergences:	2
Bullish Div 1:	Date: 2024-12-24 00:00:00+05:30, Price: 10621.64
Bullish Div 2:	Date: 2026-03-30 00:00:00+05:30, Price: 12306.00
Bearish Div 1:	Date: 2025-01-17 00:00:00+05:30, Price: 12006.40
Bearish Div 2:	Date: 2025-10-20 00:00:00+05:30, Price: 16424.00

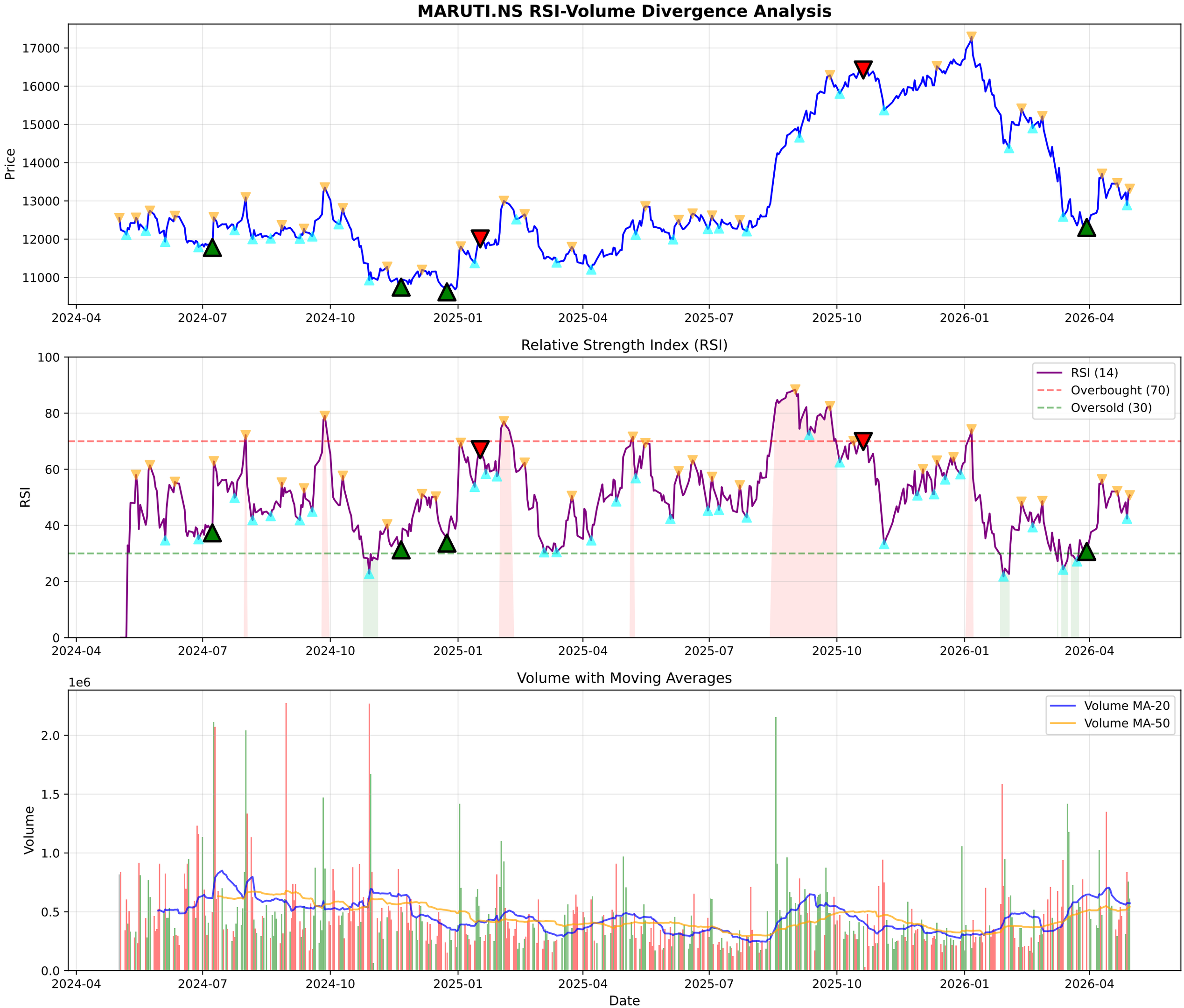
MARUTI.NS RSI-Volume Divergence Analysis
Price
17000
16000
15000
14000
13000
12000
11000
2024-04
2024-07
2024-10
2025-01
2025-04
2025-07
2025-10
2026-01
2026-04
Relative Strength Index (RSI)
RSI
100
80
60
40
20
0
RSI (14)
Overbought (70)
Oversold (30)
Volume with Moving Averages
1e6
Volume
2.0
1.5
1.0
0.5
0.0
Volume MA-20
Volume MA-50
Date

MARUTI.NS - Volume Analysis

═══ VOLUME ANALYSIS ═══:	
Status:	**30 Signals Detected**
:	
2026-01-27 [-]:	Distribution Day
2026-02-02 [-]:	Distribution Day
2026-02-02 [+]:	**Selling Exhaustion (Bullish Div)**
2026-03-04 [-]:	Climax Volume (Churning)
2026-03-30 [+]:	**Selling Exhaustion (Bullish Div)**

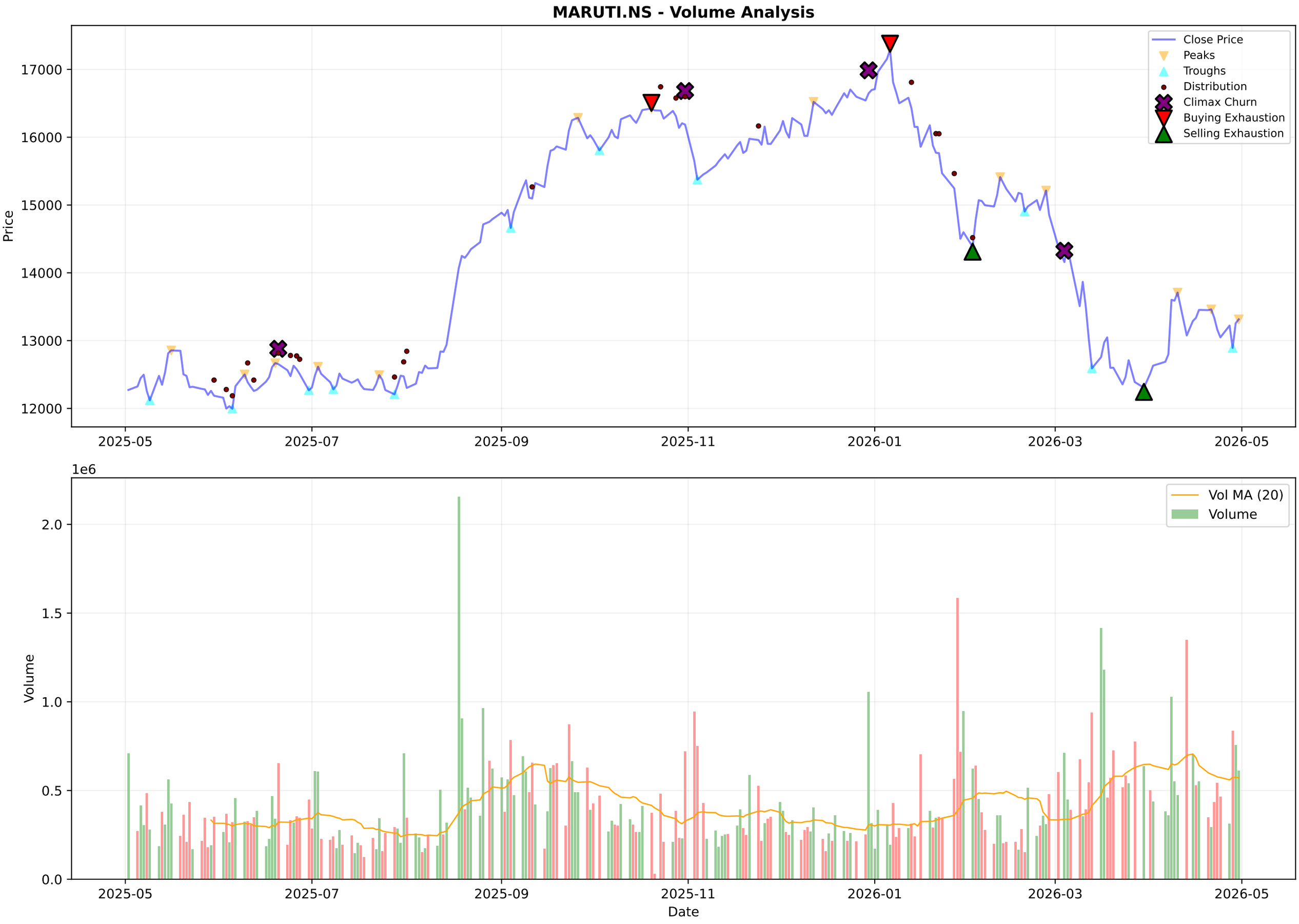
MARUTI.NS - Volume Analysis
Price
17000
16000
15000
14000
13000
12000
2025-05
2025-07
2025-09
2025-11
2026-01
2026-03
2026-05
Close Price
Peaks
Troughs
Distribution
Climax Churn
Buying Exhaustion
Selling Exhaustion
1e6
Volume
2.0
1.5
1.0
0.5
0.0
Vol MA (20)
Volume
Date

MARUTI.NS - Candlestick Classification Summary

═══ CANDLESTICK CLASSIFICATION ═══:	
Latest Classification:	**Buyer Control**
Recent Trend Score (10-day avg):	-0.30
:	
Distribution:	
No Control:	105
Seller Control:	65
Buyer Control:	56
Seller Strong Control:	3

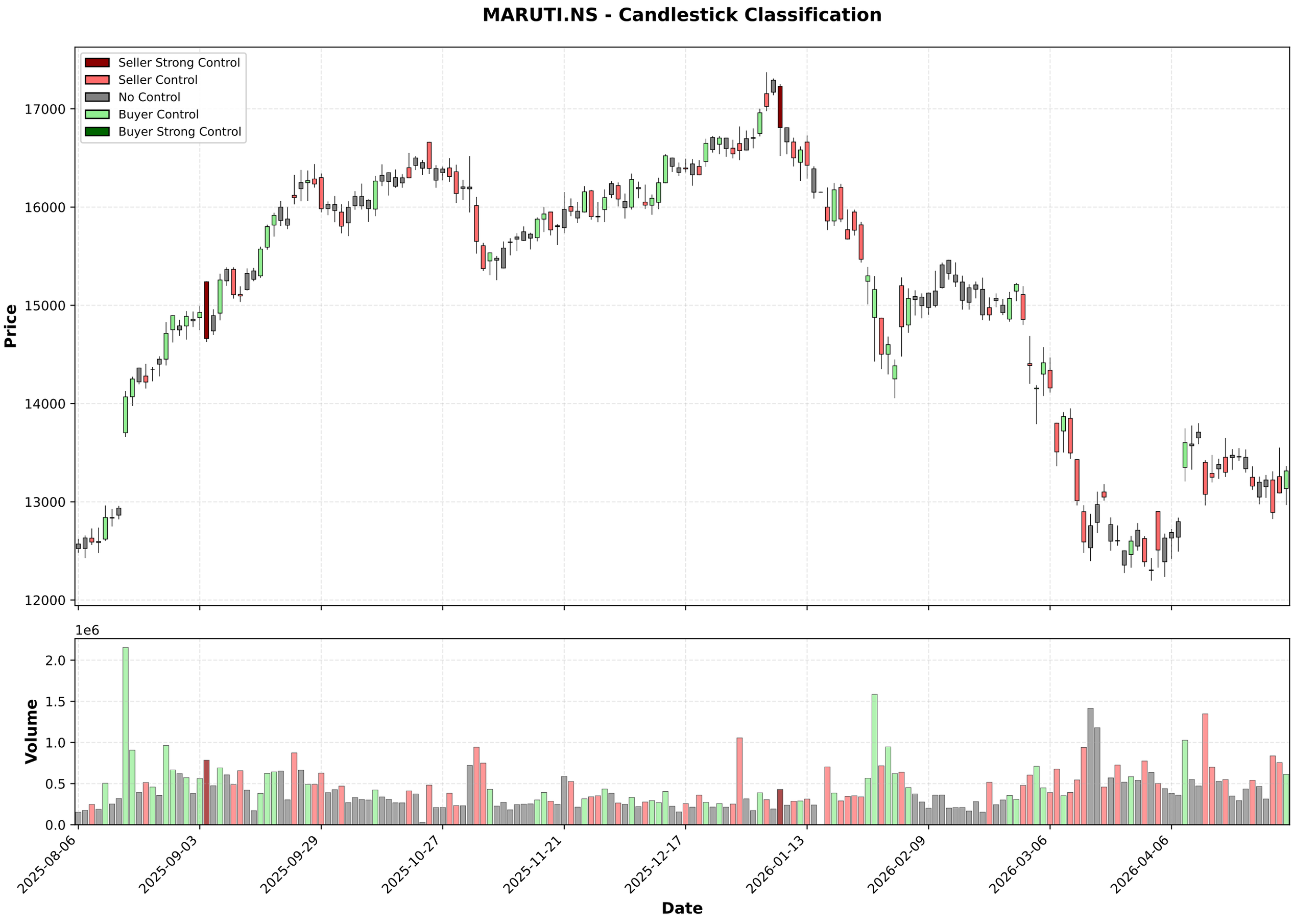
MARUTI.NS - Candlestick Classification
Seller Strong Control
Seller Control
No Control
Buyer Control
Buyer Strong Control
Price
17000
16000
15000
14000
13000
12000
1e6
Volume
2.0
1.5
1.0
0.5
0.0
2025-08-06
2025-09-03
2025-09-29
2025-10-27
2025-11-21
2025-12-17
2026-01-13
2026-02-09
2026-03-06
2026-04-06
Date

Multi-Timeframe Supertrend Analysis

Timeframe	Status	Value	Last Price	Signal Date
1 Week	**DOWNTREND (Sell)**	14083.86	13320.0	2026-01-12
1 Day	**UPTREND (Buy)**	12502.71	13314.0	2026-04-08
15 Min	**UPTREND (Buy)**	13167.71	13320.0	2026-04-30

Multi-Timeframe MACD Analysis

Timeframe	Trend	Momentum	Signal
1 Week	**Bearish**	Weakening	No Signal
1 Day	**Bullish**	Strengthening	No Signal
15 Min	**Bullish**	Weakening	No Signal

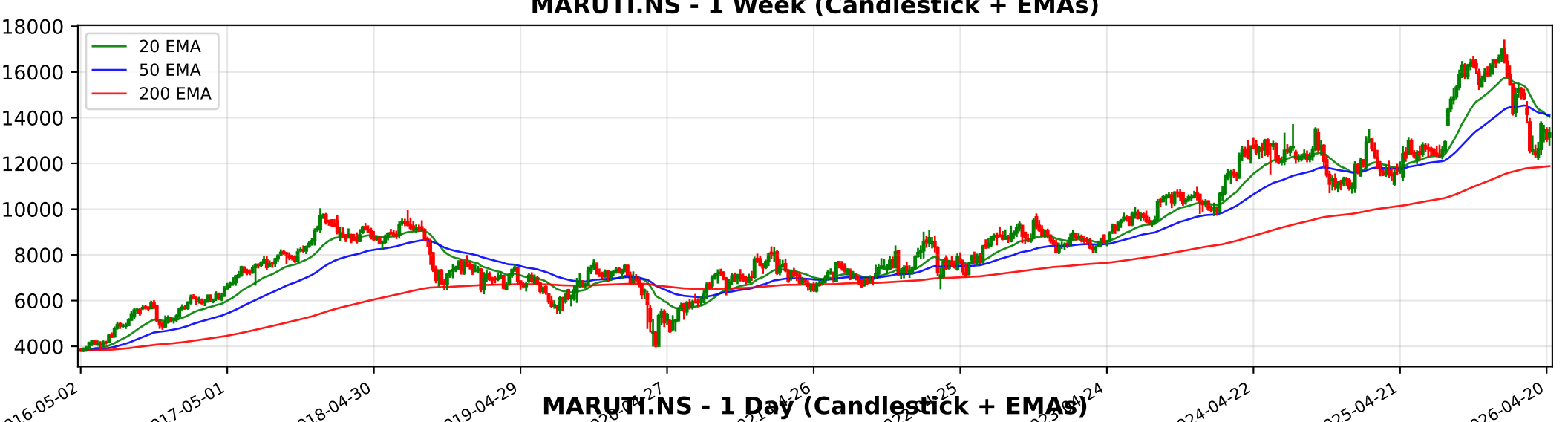
MARUTI.NS - 1 Week (Candlestick + EMAs)
20 EMA
50 EMA
200 EMA
18000
16000
14000
12000
10000
8000
6000
4000
2016-05-02
2017-05-01
2018-04-30
2019-04-29
2024-04-22
2025-04-21
2026-04-20

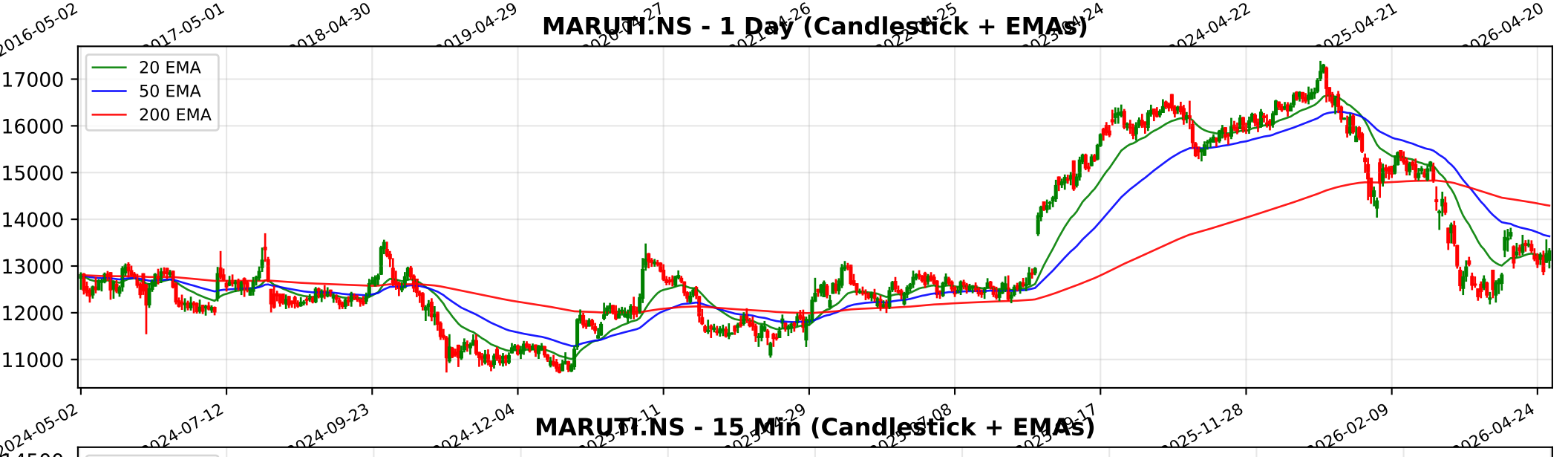
MARUTI.NS - 1 Day (Candlestick + EMAs)
20 EMA
50 EMA
200 EMA
17000
16000
15000
14000
13000
12000
11000
2024-05-02
2024-07-12
2024-09-23
2024-12-04
2025-11-28
2026-02-09
2026-04-24

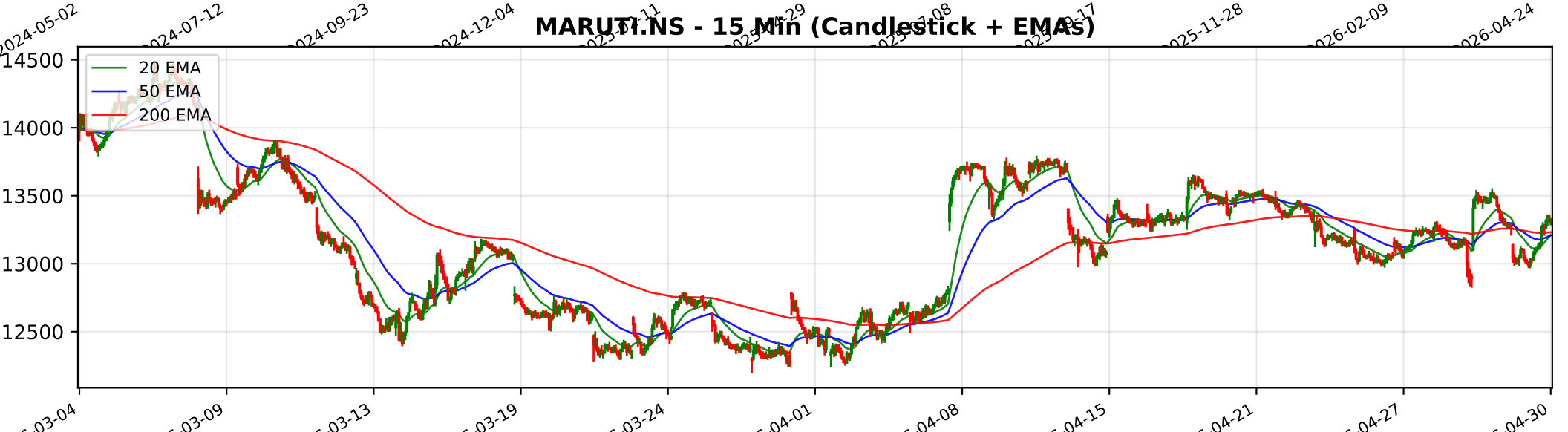
MARUTI.NS - 15 Min (Candlestick + EMAs)
20 EMA
50 EMA
200 EMA
14500
14000
13500
13000
12500
03-04
03-09
03-13
03-19
03-24
04-01
04-08
04-15
04-21
04-27
04-30

Trendlyne Snapshot - MARUTI_main

Markets | MarketMind AI | Baskets | Alerts | F&O | MF | Reports | Screeners | Subscribe | Superstars | Portfolio | Watchlist | Insider Trades | Results | More

Search Stock, IPO, MF

MARKETS / SECTOR : AUTOMOBILES & AUTO COMPONENTS / INDUSTRY : CARS & UTILITY VEHICLES / MARUTI SUZUKI INDIA LTD.

Maruti Suzuki India Ltd.

NSE: MARUTI | BSE: 532500

Maruti Suzuki Live Share Price Today, Share Analysis and Chart

Mid-range Performer | In 4 Starfolio Baskets

Iran War Impact | Ask MarketMind AI

ABOUT Maruti Suzuki India Limited (MSIL) is the leading passenger vehicle manufacturer in India and the largest exporter of passenger vehicles from the country. A subsidiary of Japan's Suzuki Motor Corporation, the company plays a central role in India's a... Read More

13314.00 57.00 (0.43%)

718.2K NSE+BSE Volume
NSE 30 Apr, 2026 3:31 PM (IST)

Watchlist | Portfolio | Alert | My Notes

Estimates Miss: Maruti's Q4 profit misses Forecaster estimates by 11% amid higher input, employee & finance costs — See details

Overview | FORECASTER | Buy Sell Zone | F&O | Financials | Charts & Report | News | Reports | Technicals | Shareholding | Deals | Corporate Actions | Alerts | About

Durability score	Valuation Score	Momentum Score	Analyst Price Target
65.0 / 100	38.7 / 100	40.2 / 100	16,031
High Financial Strength	Mid Valuation	Technically Neutral	1Yr Price target upside is 20%

Mid-range Performer: These stocks have strong quality. Their reasonable financials and technicals make them potentially attractive to i... View Similar | Embed DVM

S	W
O	T

15 | 7 | 10 | 2

SWOT Analysis

Check Before You Buy

VIEW FULL CHECKLIST

High rank — 16 Positive • 7 Negative

69.6% Pass in checklist

0 | 45 | 55 | 100

PE Valuation Check

Right Now	1 Year Forward
Undervalued 45.6%	Undervalued 62.8%

INSIGHT: Maruti Suzuki is undervalued at both current PE and future earnings estimates

DVM
Key Metrics
Price Chart
Forecaster
Financials
Technicals
Shareholding
Deals
Documents
Corporate actions
Company Profile

Maruti Suzuki Key Metrics

Preset Metrics: Preset Metrics

Trendlyne Snapshot - MARUTI_forecaster

Markets | MarketMind AI | Baskets | Alerts | F&O | MF | Reports | Screeners | Subscribe | Superstars | Portfolio | Watchlist | Insider Trades | Results | More

Search Stock, IPO, MF

MARKETS / SECTOR : AUTOMOBILES & AUTO COMPONENTS / INDUSTRY : CARS & UTILITY VEHICLES / MARUTI SUZUKI INDIA LTD.

Maruti Suzuki India Ltd.

NSE: MARUTI | BSE: 532500

Mid-range Performer

In 4 Starfolio Baskets

Download real time STOCK REPORT

Iran War Impact

13314.00 57.00 (0.43%)

718.2K NSE+BSE Volume

NSE 30 Apr, 2026 3:31 PM (IST)

Watchlist | Portfolio | Alert | My Notes

Estimates Miss — Maruti's Q4 profit misses Forecaster estimates by 11% amid higher input, employee & finance costs — See details

Overview | FORECASTER | Buy Sell Zone | F&O | Financials | Charts & Report | News | Reports | Technicals | Shareholding | Deals | Corporate Actions | Alerts | About

Maruti Suzuki - MARUTI - stock price prediction, stock forecast, target price, analyst ratings from 40 analysts

Maruti Suzuki has a share price target of Rs 16031, revenue growth forecast of 12.4%, and profit growth estimate of 13.7% for FY27, based on top 40 analyst calls.

Maruti Suzuki FORECASTER - Analyst Estimates

FORECASTER DASHBOARD →

SHARE PRICE TARGET FORECAST

12 MONTH ESTIMATE

CURRENT PRICE 13314

AVG. ESTIMATE 16030.8

LOW ESTIMATE 12500

HIGH ESTIMATE 18500

EPS FORECAST

QUARTER | ANNUAL

1000 | 750 | 500 | 250

Mar '24 | Mar '25 | Mar '26 | Mar '27 | Mar '28

ACTUAL EPS | AVG. ESTIMATE

CONSENSUS RECOMMENDATION

40 ANALYST Recommendations

BUY

Dec '25	24	8	5	3	1
Jan '26	26	7	5	1	1
Feb '26	26	7	5	1	1
Mar '26	26	7	5	1	1
Apr '26	26	8	4	1	1