Strategic Trading Analysis
Step 1: Audit the Data

* **Data Present:** Daily/Weekly/15-minute price charts, Moving Averages (EMA 20, 50, 200), Bollinger Bands, Supertrend (Multi-timeframe), MACD, RSI, Volume analysis (including distribution days and exhaustion signals), Candlestick classification, and Fundamental/Analyst snapshots.
* **Data Missing:** Order book depth, options/derivatives chain data, and granular institutional ownership flow (though these are secondary for standard technical positional trading).
* **Confidence Level:** **High**. The provided report is exceptionally comprehensive, offering a solid top-down view covering multiple timeframes, trend alignment, momentum oscillators, volume dynamics, and fundamental context.

Step 2: Analyze the Setup

* **Trend & Price Structure:** The long-term and intermediate-term trends are robust. The stock is in a "Strong <font color='#27ae60'>Uptrend</font>" with price (90.37) sitting comfortably above the 20, 50, and 200 EMAs. A Golden Cross has been active since mid-2025.
* **Momentum:** While the MACD is technically bullish, momentum is flagged as "Weakening" on both the daily and 15-minute timeframes. More concerning is the recent **<font color='#c0392b'>Bearish</font> Divergence** on the RSI noted on 2026-04-29.
* **Volume & Supply/Demand:** The volume analysis is flashing warning signs. There have been four distinct "Distribution Days" between late March and late April 2026, capped off by a "Buying Exhaustion" signal. Furthermore, the candlestick classification shows recent "Seller Control."
* **Multi-Timeframe/Valuation Confluence:** The 15-minute chart has triggered a Supertrend <font color='#c0392b'>Downtrend</font> (Sell), indicating short-term weakness. Additionally, the fundamental snapshot indicates the stock is currently "Overvalued" with an average analyst price target of 81 (roughly 10% downside from current levels).

Step 3: Formulate the Recommendation

Based on the technical exhaustion signals and negative momentum divergence at the top of an extended move, I do **NOT** recommend entering this stock at the current price of 90.37.

Why invalid right now: Entering here violates core risk-averse principles. You would be buying into established selling pressure, volume distribution, and bearish divergence. The probability of a near-term pullback to intermediate support levels is high. However, because the primary trend remains strictly bullish, this sets up an excellent "buy-the-dip" opportunity if the stock can successfully test and hold key dynamic support levels.

Here is the conditional plan to capture a 5%-15% upside over a 1-4 month horizon:

* **Condition to Buy:** Wait for a price pullback toward the confluence of the Daily 20 EMA (86.93) and the Daily Supertrend/50 EMA zone (83.41 - 84.06). A buy order should only be triggered if the price tests this zone and prints a strong daily bullish reversal candle (e.g., a hammer or bullish engulfing) accompanied by above-average volume.
* **Entry Price:** ~86.50 (Triggered only upon confirmed daily bounce).
* **<font color='#c0392b'>Stop Loss</font>:** 82.50 (A hard close below the Daily 50 EMA and Supertrend base, invalidating the intermediate bullish structure).
* **<font color='#27ae60'>Take Profit</font>:** 95.00 - 99.00 (Targeting a re-test of current swing highs and a breakout, representing roughly a 10% to 15% return from the hypothetical entry, yielding a favorable risk-to-reward ratio).

Candlestick Classification Analysis
Based on the detailed Candlestick Classification data (Page 20) and the visual chart (Page 21) for NMDC.NS, here is the interpretation of the recent price action and a prediction for the future price movement based on the provided algorithm:

1. Current State & Core Metrics
* **Latest Classification:** **Seller Control (-1)**
* **Recent Trend Score (10-day avg):** **0.00**
* **Historical Context:** Over the analyzed period, the stock is heavily dominated by "No Control" (104 days), indicating frequent periods of indecision and consolidation, with near-equal distribution between Seller Control (62) and Buyer Control (60).

2. Chart Interpretation (Recent Price Action)
Looking at the rightmost edge of the chart on Page 21 (roughly spanning April 2026):
* **The Run-Up:** The stock experienced a very strong impulsive rally from the INR 75 level up to the INR 90-INR 92 zone. During this climb, the chart shows a steady sequence of "Buyer Control" (light green) and "No Control" (grey) candles, showing consistent upward pressure.
* **Momentum Exhaustion at the Peak:** As the price breached the INR 90 level, the sequence of green candles stopped. The peak is characterized by a cluster of "No Control" (grey) candles. According to the algorithm, these are candles with small bodies and/or long wicks on both sides, indicating that buyers failed to maintain their aggressive pushing and institutional conviction faded.
* **The Reversal Shift:** Following the indecision at the peak, the most recent candles have turned red. The very last candle is classified as **"Seller Control"**. Based on the algorithm, this means the candle has a moderate-to-strong bearish body relative to ATR, closed near its lows, and/or was validated by sufficient selling volume.
* **10-Day Average (0.00):** This metric is highly telling. The 10-day average has completely neutralized from what was obviously a positive (buyer-controlled) average during the rally. This score of exactly 0.00 mathematically proves that the bullish momentum is entirely dead over the last two weeks, and buyers and sellers are at a stalemate that is currently tilting bearish.

3. Future Price Prediction: SHORT-TERM BEARISH (Correction / Pullback)
Based on the candlestick classification price action, **the immediate future price movement is predicted to be to the downside.**

Why?
1. **Exhaustion + Reversal Pattern:** The stock has completed a classic cycle: an aggressive rally (Buyer Control) ? top formation/loss of momentum (No Control/Indecision) ? transition to profit-taking (Seller Control).
2. **Loss of Institutional Support:** The algorithm explicitly weights volume and close position heavily. A "Seller Control" classification at the absolute top of a massive run-up implies that buyers are no longer defending the intraday lows, and sellers are successfully pushing the close price down with validating volume.
3. **Mean Reversion:** Because the 10-day score has flatlined to 0.00 and sellers have just taken the steering wheel on the latest candle, expect a near-term pullback. The price is likely to retrace downwards to find the next area of historical support (potentially back down into the mid-to-low INR 80s) before any new buying structure can form.

Summary: Do not buy the breakout here. The candlestick algorithm shows buyers are exhausted and sellers are officially in control of the tape right now. Expect lower prices in the upcoming sessions.

News & Analyst Targets
Date: May 1, 2026
Subject: Equity Research Update - NMDC Ltd. (National Mineral Development Corporation)
Analyst: [Your Name/AI Analyst], Investment Research Division

Here is the latest market intelligence and research update on NMDC Ltd. based on recent developments and market data as of the first week of May 2026.

1) Latest News for NMDC This Week
The stock has been highly active this week, recently touching a new 52-week high (around the INR 88-INR 92 levels) driven by strong operational updates and earnings anticipation:

* **Record Production & Sales Volumes:** NMDC reported an all-time high annual iron ore production of 53.15 million tonnes (MT) for FY26, a massive 21% year-over-year (YoY) growth. Annual sales also grew by 13% YoY to reach 50.23 MT. For March 2026 alone, production surged by ~51% YoY to 5.35 MT.
* **Q4 FY26 Earnings Buzz:** The market is pricing in stellar Q4 results. Analysts expect NMDC's Profit After Tax (PAT) to grow over 40% YoY, propelled by a robust surge in revenue (projected +27% YoY) and EBITDA.
* **Iron Ore Price Hikes:** Effective April 5, 2026, NMDC officially implemented a formal price reset. Prices for high-grade Baila Lump (65.5% Fe) were raised by 10.4% to INR 5,300 per ton, while Baila Fines (64% Fe) were hiked by 11.1% to INR 4,500 per ton.

2) Brokerage Upgrades and Downgrades
The analyst community has shown mixed sentiment recently, with a few downgrades largely driven by earlier margin compressions and valuation captures:
* **Prabhudas Lilladhar (Downgrade):** Downgraded NMDC from *'Accumulate'* to *'Hold'* and revised the target price downward to INR 87 (from INR 91). The downgrade was largely attributed to lower realization assumptions prior to the recent price hikes.
* **StockInvest & Technical Outfits (Downgrade):** Several quantitative and technical models downgraded the stock from a *'Strong Buy'* to a *'Hold'*, primarily due to overbought indicators (RSI > 80) following the recent rally.
* **Citi (Maintained):** Reiterated its bearish *'Sell'* rating and maintained a low target price of INR 72.
* **Morgan Stanley (Maintained):** Remained cautious/underweight on NMDC in their latest structural metals report, preferring integrated ferrous players instead.

3) Other News Impacting NMDC (Directly & Indirectly)
* **Macro Steel Demand:** The Indian government is pushing to raise per capita steel consumption from ~103 kg to 160 kg by 2030, targeting a crude steel capacity of 300 MT. This translates to a direct domestic structural iron ore demand of ~430 MT, positioning NMDC favorably for long-term volume off-take.
* **Impact of Price Hikes on Steelmakers:** While NMDC's recent 11% price hike will improve its own EBITDA/tonne margins, it is negatively impacting the input cost structures for downstream domestic steel producers, resulting in a rotational preference by some fund managers away from pure-play miners to integrated steelmakers.
* **Subsidiary & Contingencies:** NMDC's board recently approved the formation of a new subsidiary focused entirely on critical minerals, acting as a future growth lever. However, lingering concerns over contingent liabilities-namely a INR 15,165 crore retrospective tax bill and INR 4,104 crore due from RINL-continue to act as a slight overhang on the stock.
* **Institutional Holding:** Foreign Institutional Investors (FIIs) slightly increased their holdings in the March 2026 quarter, with the number of FII/FPI investors rising from 705 to 715.

4) Latest Targets from Analyst Community and Brokerages
Despite the stock currently trading in the INR 88-INR 92 range, analyst targets remain conservative. Below is a summary table of the latest price targets issued by top brokerages and financial platforms for 2026:

Brokerage / Research Firm	Current Rating	Target Price (INR)	Notes / Rationale
Trendlyne Consensus	Moderate Buy / Hold	INR 100.50	Blended average of optimistic fundamental models
Prabhudas Lilladhar	Hold *(Downgraded)*	INR 87.00	Valued at 5x EV of expected FY27E EBITDA
Antique Stock Broking	Buy	INR 86.00	Anticipates strong Q4 sales growth and volume ramp-up
Nuvama	Buy	INR 85.00	Highlighted as a top pick for strong Q4 EBITDA volume
TipRanks Consensus	Hold	INR 86.00	Aggregate of recent Wall Street & global broker inputs
Citi	Sell	INR 72.00	Retained bearish outlook on pricing cyclicality

***Disclaimer:** This research output is for informational purposes only and does not constitute individual financial advice. Ensure to align with firm compliance before executing trades or distributing to clients.*

Stock Detailed Analysis Report

NMDC.NS

Current Price: ₹90.37

Generated: 2026-05-01 09:40

NMDC.NS - 3 Year Daily Price Chart

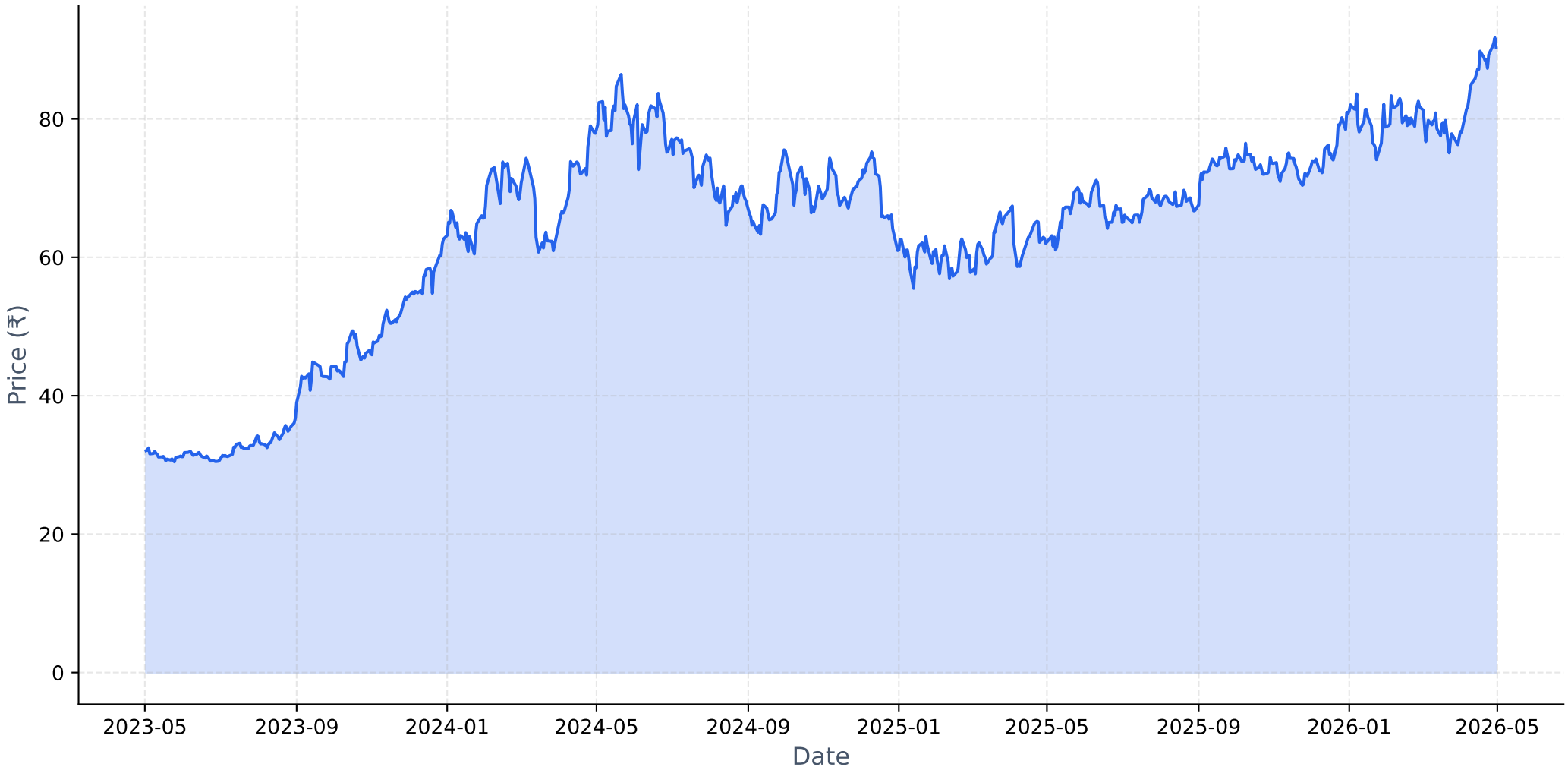

Long-term Fundamental Analysis (4 Years)

Metric	Is Growing?	Accelerating?	1Y Growth	3Y CAGR
Revenue	No	Yes	12.20%	-2.72%
Net Income	No	Yes	17.34%	-11.47%
ROE	No	Yes	2.35%	-7.40%
EPS	No	Yes	17.35%	-11.47%

Short-term Fundamental Analysis (6 Quarters)

Metric	Is Growing?	Recent QoQ	Avg QoQ
Revenue	Yes	-3.73%	12.12%
Net Income	Yes	33.16%	22.34%
EPS	Yes	55.07%	55.07%

NMDC.NS - Relative Strength Analysis

═══ OVERVIEW ═══:	
Benchmark Index:	^CNXMETAL
Sector:	Metal
Classification:	**Weakening Leader**
RS Score:	51.2/100
:	
═══ RS RATIOS ═══:	
1M RS:	**1.018 [Leader]**
3M RS:	**1.091 [Leader]**
6M RS:	**1.001 [Leader]**
1Y RS:	**0.938 [Neutral]**
:	
═══ TURNAROUND ANALYSIS ═══:	
Turnaround Status:	**Not Detected**
:	
SIGNAL CRITERIA::	
✗ **Emerging RS:**	**Not accelerating**
✓ **Medium-term Lagging:**	1Y=0.938 (≤1.0)
✗ **Performance Improving:**	**Not improving**

Relative Strength Analysis: NMDC.NS vs ^CNXMETAL
Classification: Weakening Leader

Price Performance Comparison (Normalized)

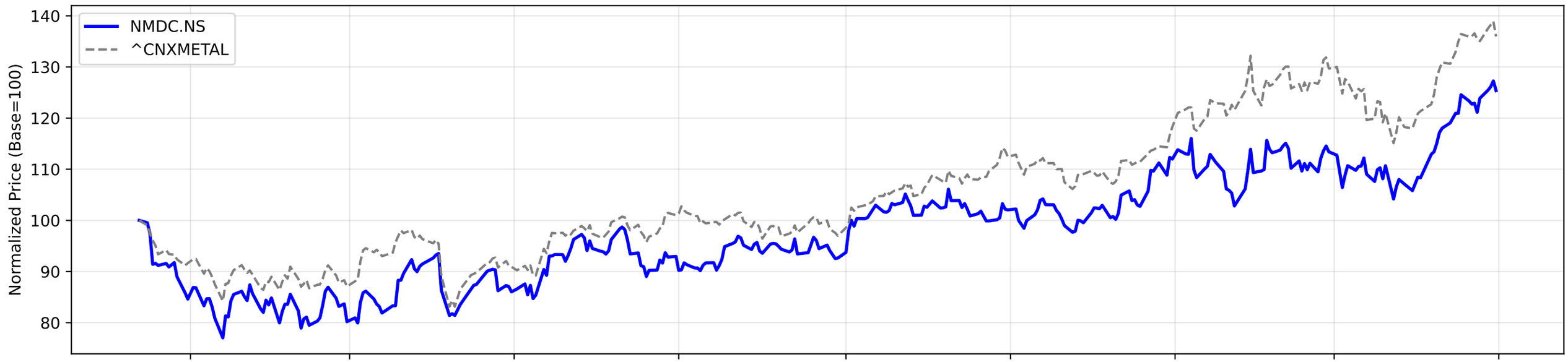

RS Ratio Trends (Multiple Timeframes)

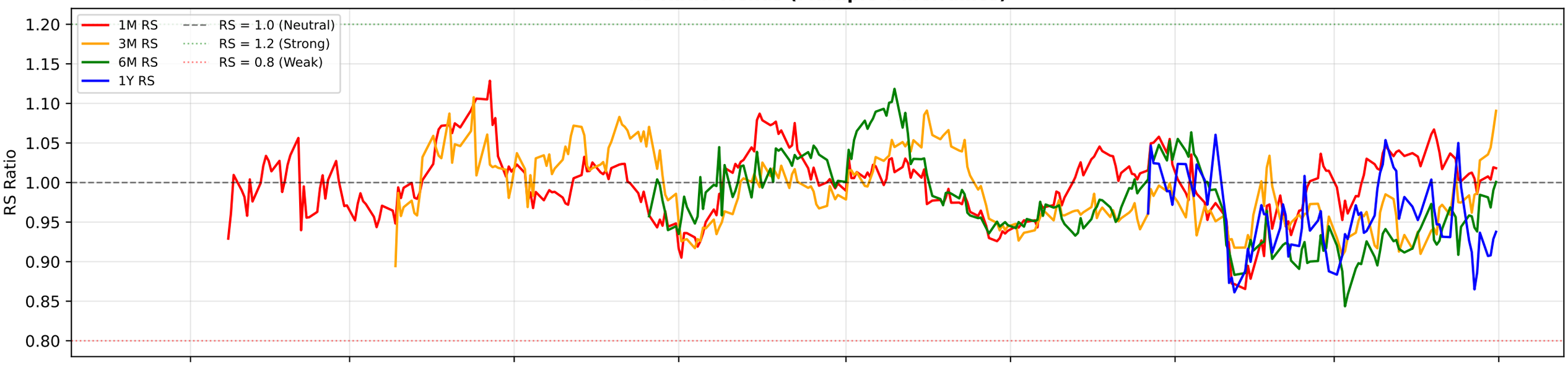

RS Composite Score Timeline

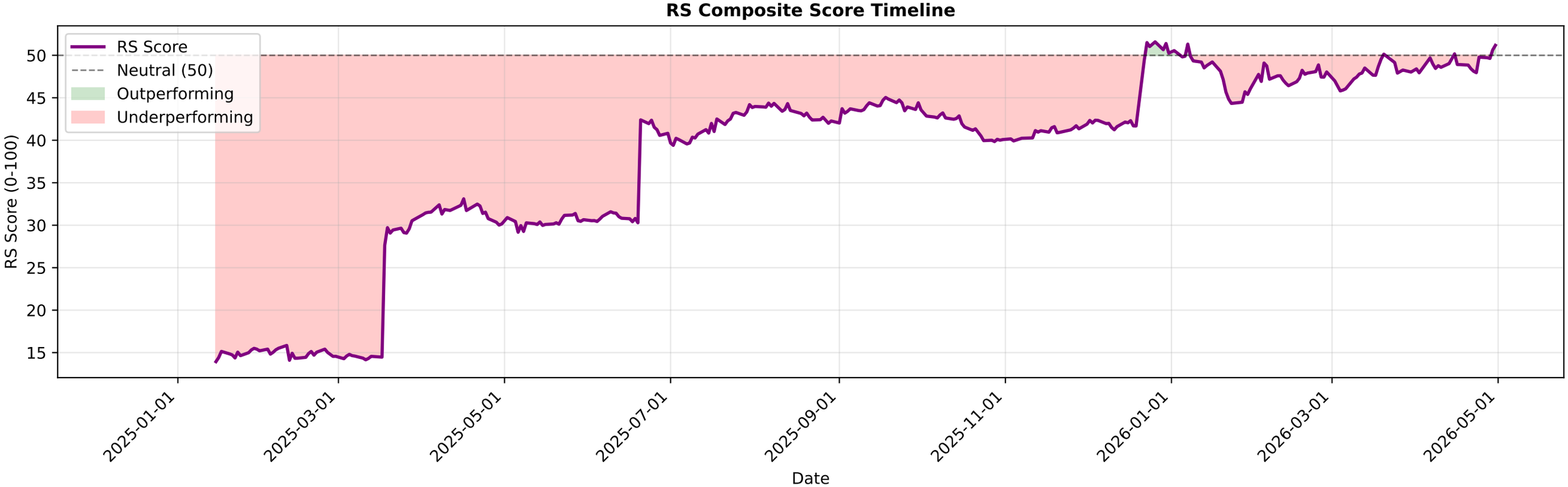

NMDC.NS - EMA Crossover Summary

EMA 20:	86.93
EMA 50:	83.41
EMA 200:	76.81
Trend Status:	**Strong Uptrend**
Golden Cross Date:	2025-05-30 00:00:00+05:30
Golden Cross Price:	68.12

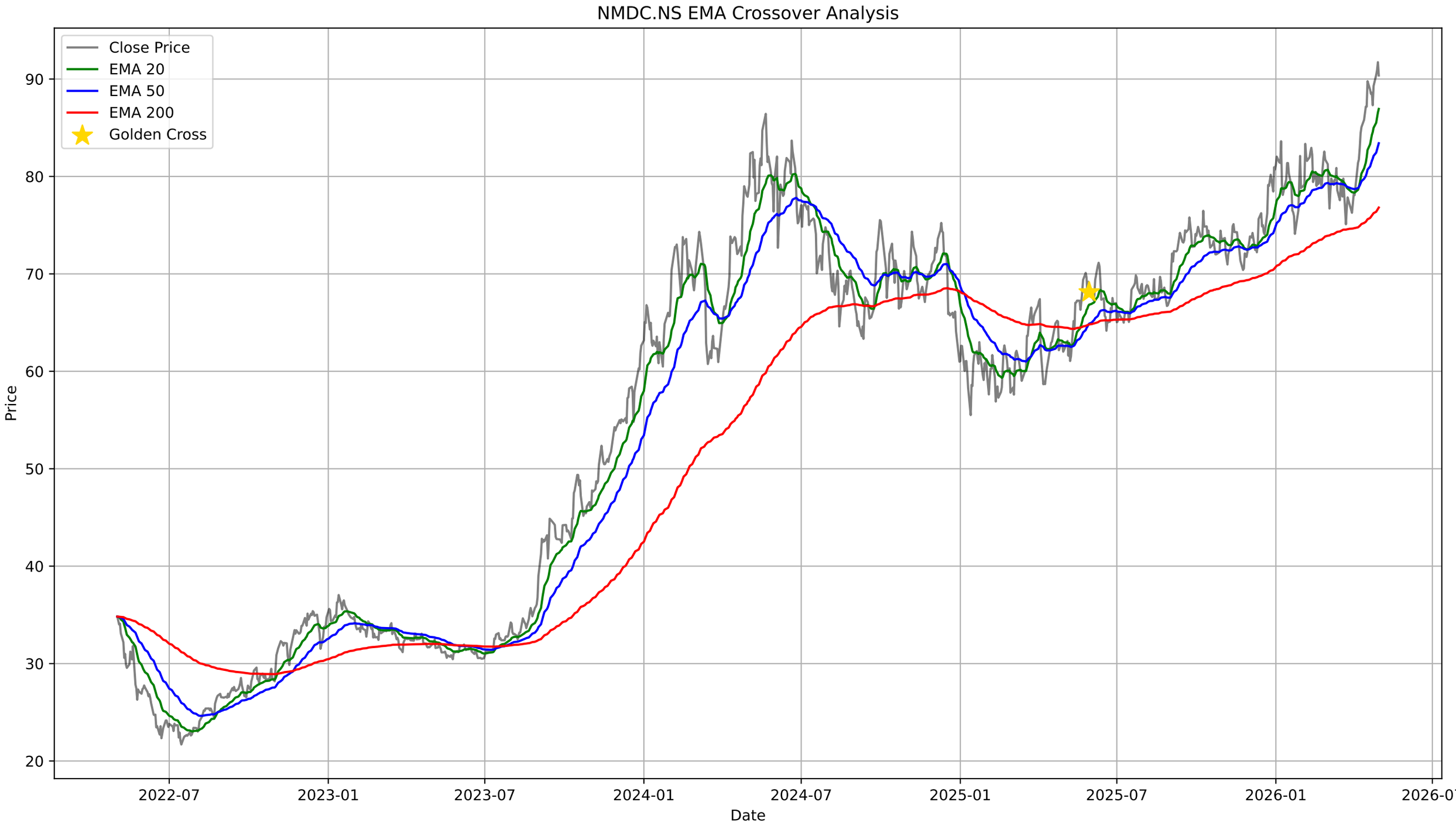
NMDC.NS EMA Crossover Analysis
Close Price
EMA 20
EMA 50
EMA 200
Golden Cross
Price
Date
90
80
70
60
50
40
30
20
2022-07
2023-01
2023-07
2024-01
2024-07
2025-01
2025-07
2026-01
2026-07

NMDC.NS - Bollinger Bands Summary

Current Price:	90.37
Upper Band:	94.59
Middle Band (SMA 20):	86.39
Lower Band:	78.18
%B:	0.7429
Band Width:	0.1899
Status:	Upper Half
Signal:	None
Recent Signal 1:	**Buy Signal at 2026-03-24 00:00:00+05:30**

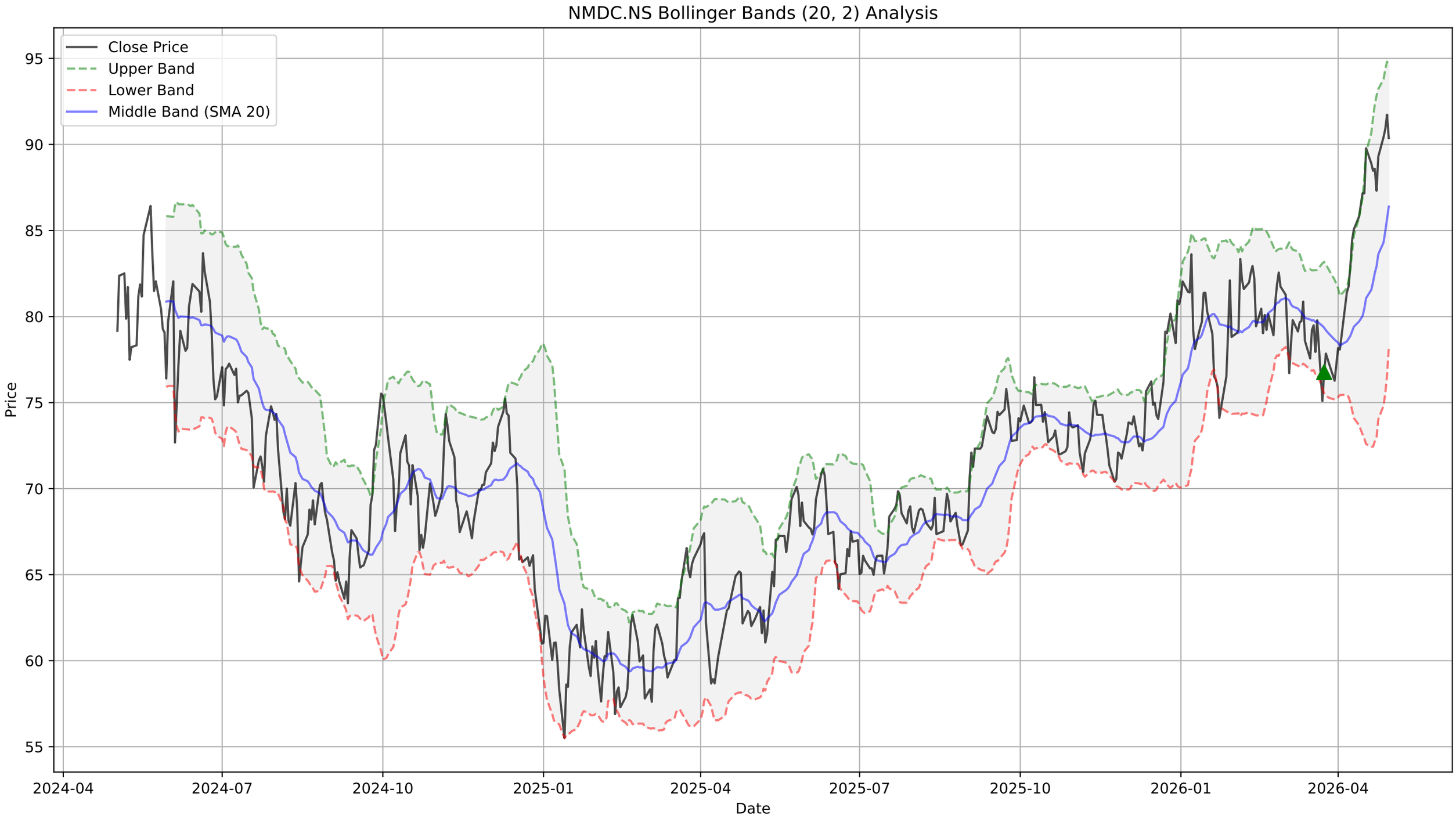
NMDC.NS Bollinger Bands (20, 2) Analysis
Close Price
Upper Band
Lower Band
Middle Band (SMA 20)
Price
Date
95
90
85
80
75
70
65
60
55
2024-04
2024-07
2024-10
2025-01
2025-04
2025-07
2025-10
2026-01
2026-04

NMDC.NS - Supertrend Summary

Status:	**UPTREND (Buy)**
Supertrend Value:	84.06
Signal Identified On:	2026-04-10

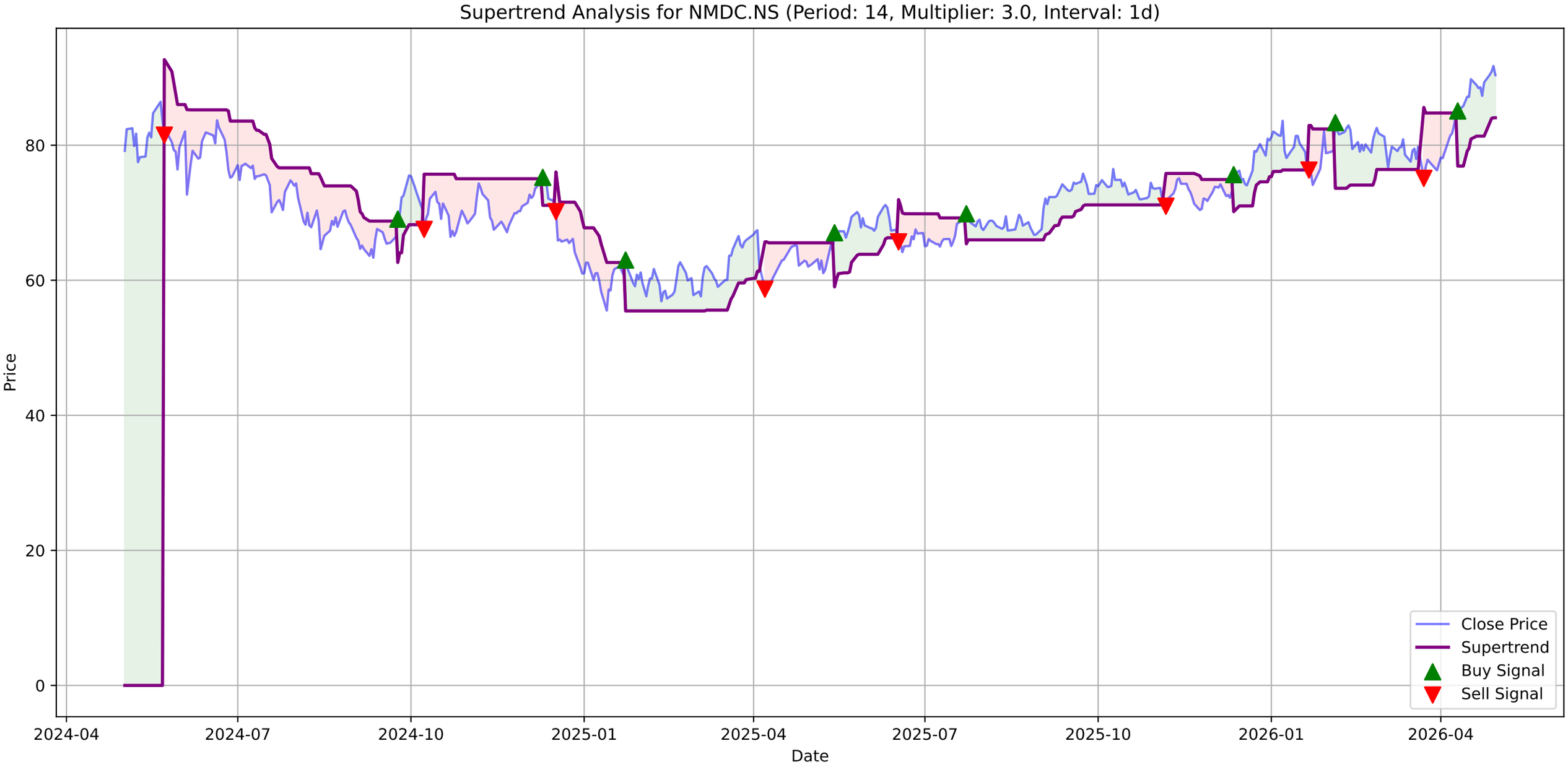
Supertrend Analysis for NMDC.NS (Period: 14, Multiplier: 3.0, Interval: 1d)
Price
Date
0
20
40
60
80
2024-04
2024-07
2024-10
2025-01
2025-04
2025-07
2025-10
2026-01
2026-04
Close Price
Supertrend
Buy Signal
Sell Signal

NMDC.NS - MACD Summary

MACD Line:	2.82
Signal Line:	2.50
Histogram:	0.31
Trend:	**Bullish**
Momentum:	**Weakening**
Signal:	None

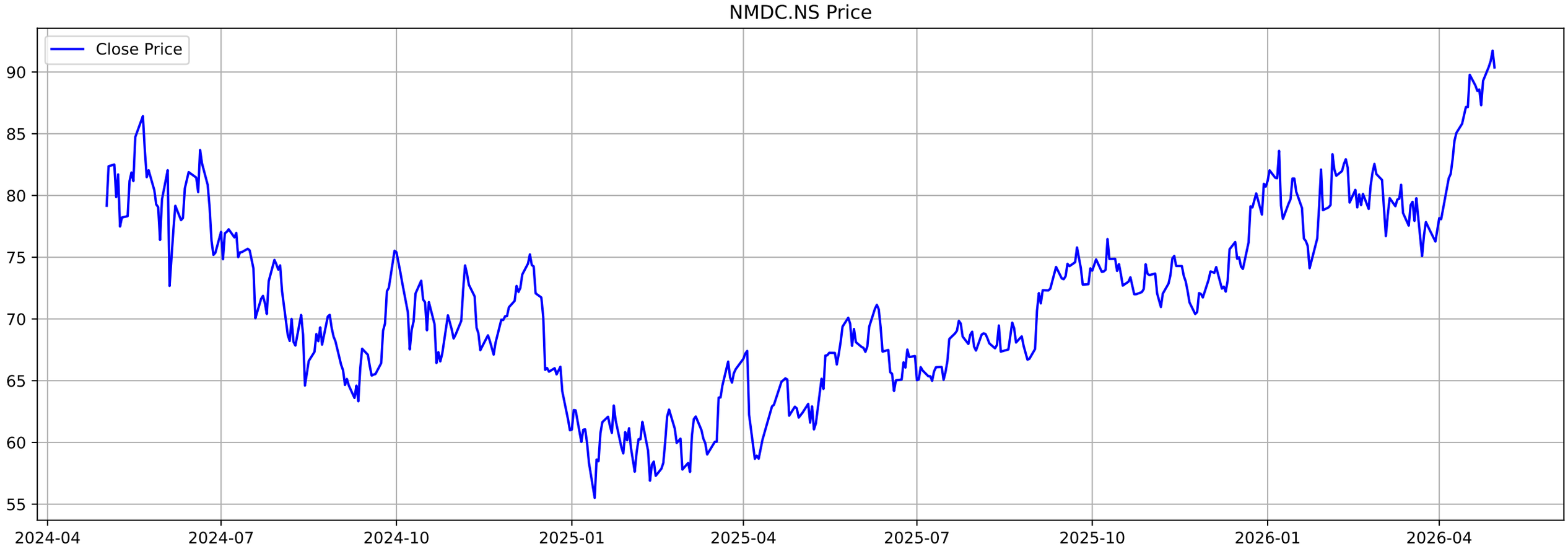
NMDC.NS Price
Close Price
90
85
80
75
70
65
60
55
2024-04
2024-07
2024-10
2025-01
2025-04
2025-07
2025-10
2026-01
2026-04

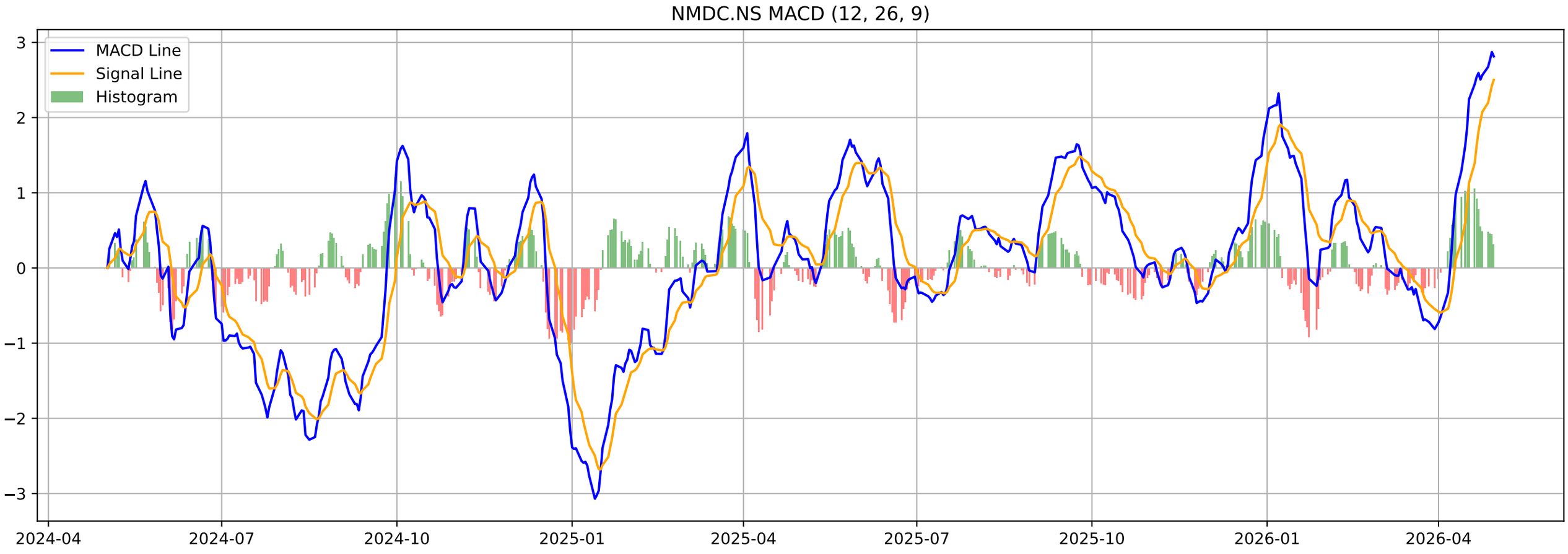
NMDC.NS MACD (12, 26, 9)
MACD Line
Signal Line
Histogram
3
2
1
0
−1
−2
−3
2024-04
2024-07
2024-10
2025-01
2025-04
2025-07
2025-10
2026-01
2026-04

NMDC.NS - Volatility Squeeze Summary

BB Width:	0.1899
ATR:	2.4179
Total Signals:	0

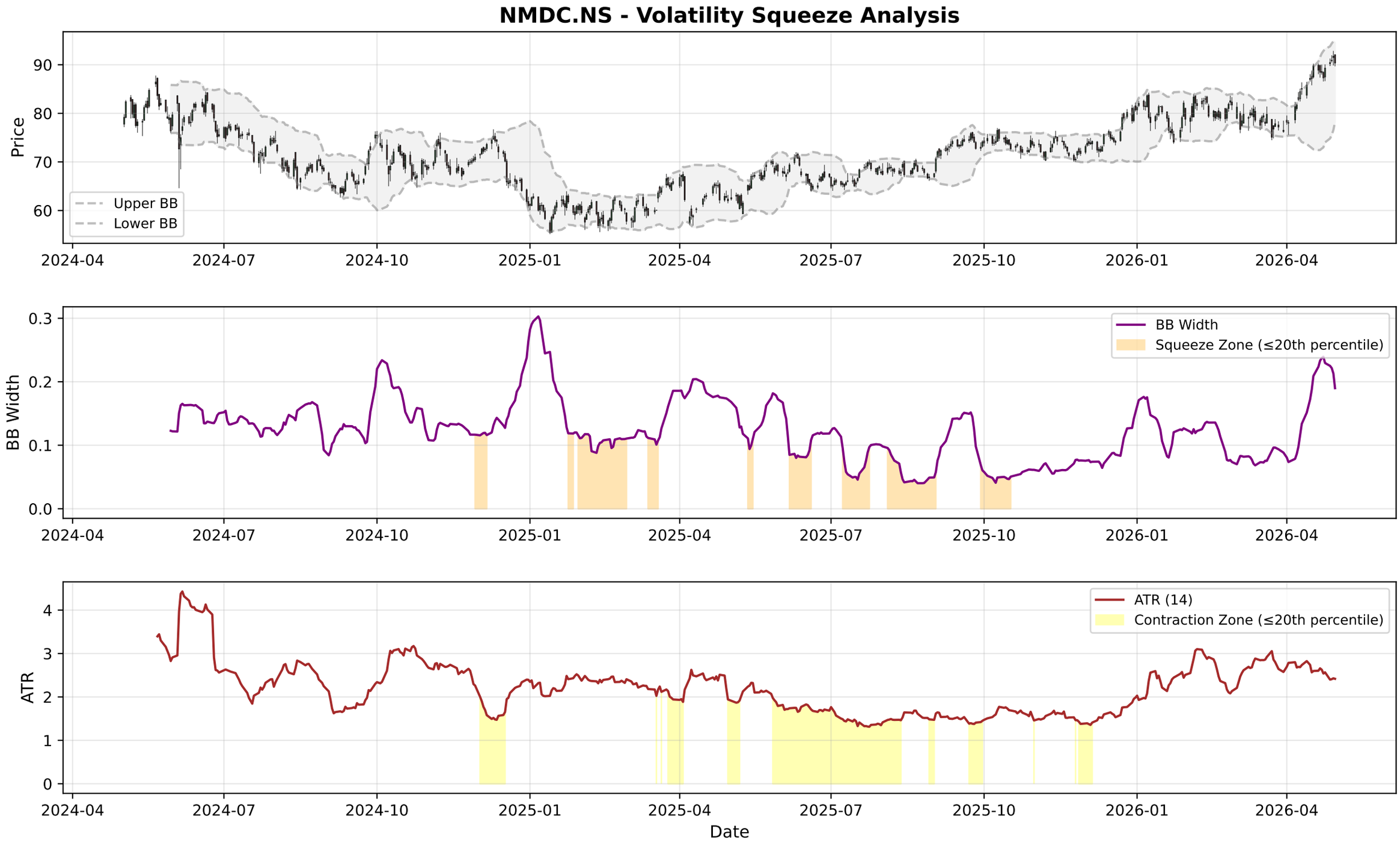
NMDC.NS - Volatility Squeeze Analysis
Price
Upper BB
Lower BB
BB Width
BB Width
Squeeze Zone (≤20th percentile)
ATR
ATR (14)
Contraction Zone (≤20th percentile)
Date
2024-04
2024-07
2024-10
2025-01
2025-04
2025-07
2025-10
2026-01
2026-04

NMDC.NS - RSI-Volume Summary

Current RSI:	65.45
Current Volume:	23931554
Volume MA 20:	28818143
Bullish Divergences:	3
Bearish Divergences:	2
Bullish Div 1:	Date: 2025-02-11 00:00:00+05:30, Price: 56.90
Bullish Div 2:	Date: 2025-07-09 00:00:00+05:30, Price: 64.99
Bearish Div 1:	Date: 2024-05-21 00:00:00+05:30, Price: 86.43
Bearish Div 2:	Date: 2026-04-29 00:00:00+05:30, Price: 91.73

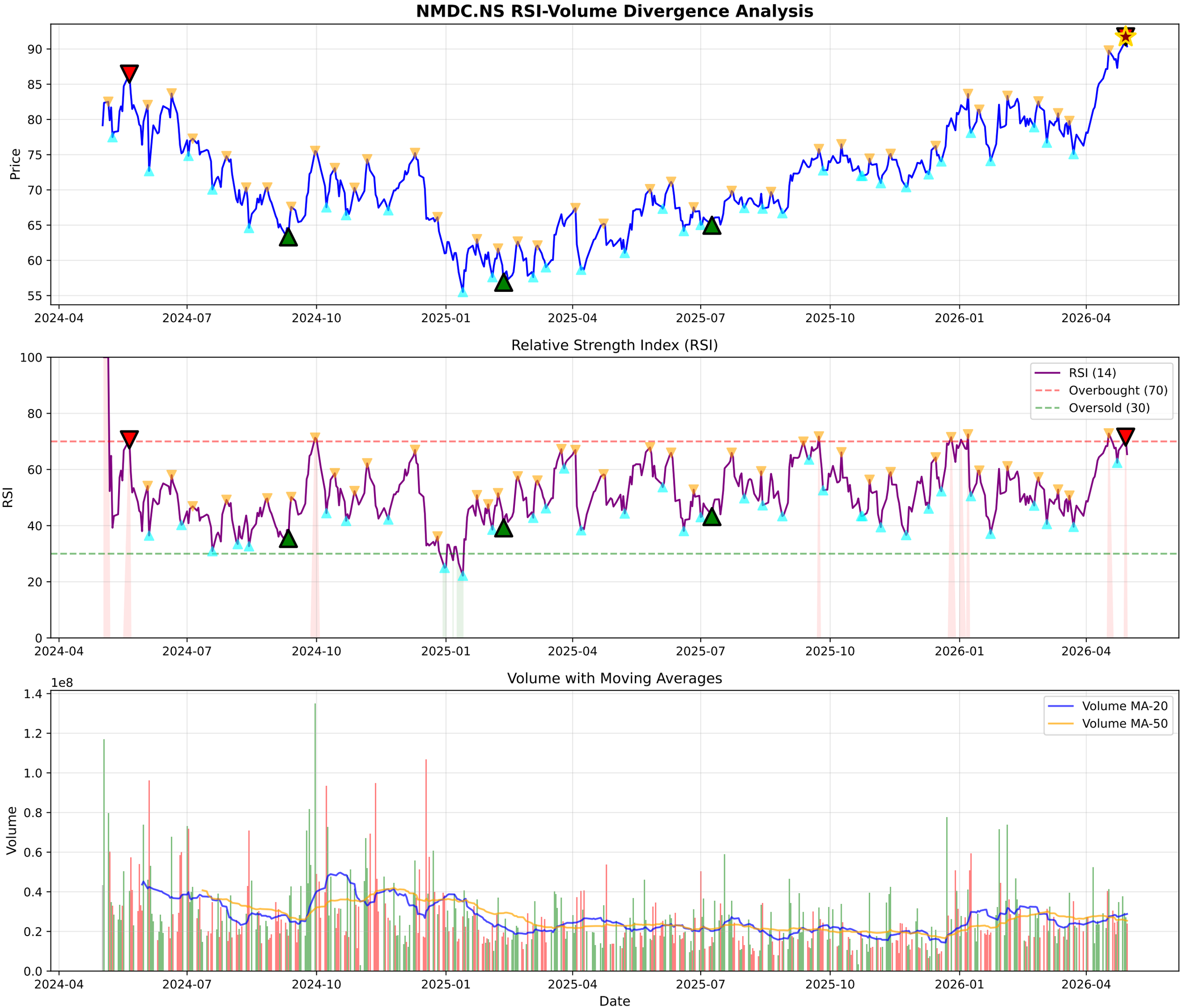
NMDC.NS RSI-Volume Divergence Analysis
Price
Relative Strength Index (RSI)
RSI
RSI (14)
Overbought (70)
Oversold (30)
Volume with Moving Averages
Volume
1e8
Volume MA-20
Volume MA-50
Date
2024-04
2024-07
2024-10
2025-01
2025-04
2025-07
2025-10
2026-01
2026-04

NMDC.NS - Volume Analysis

═══ VOLUME ANALYSIS ═══:	
Status:	**27 Signals Detected**
:	
2026-03-27 [-]:	Distribution Day
2026-04-02 [-]:	Distribution Day
2026-04-16 [-]:	Distribution Day
2026-04-20 [-]:	Distribution Day
2026-04-29 [+]:	**Buying Exhaustion (Bearish Div)**

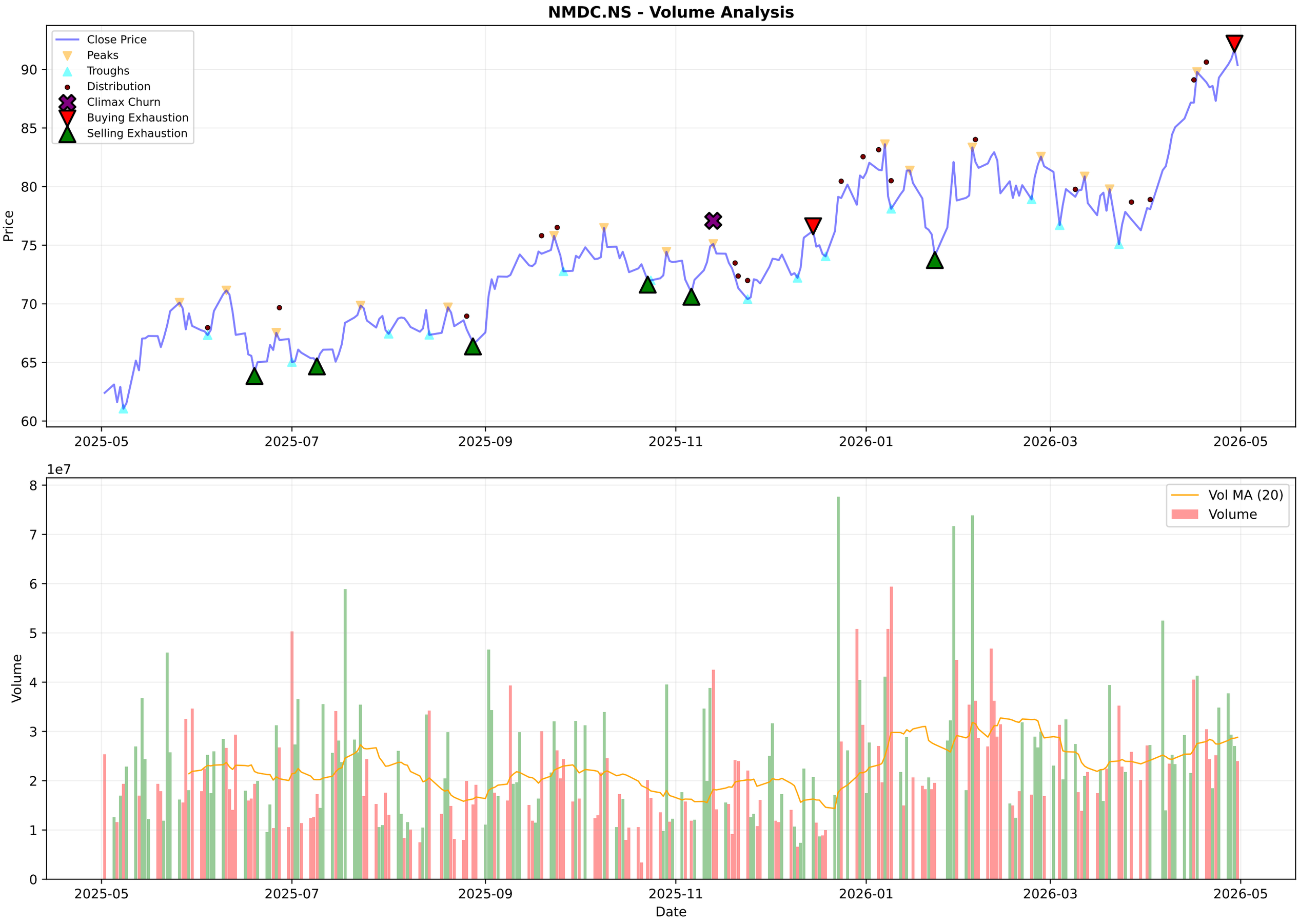
NMDC.NS - Volume Analysis
Close Price
Peaks
Troughs
Distribution
Climax Churn
Buying Exhaustion
Selling Exhaustion
Price
90
85
80
75
70
65
60
2025-05
2025-07
2025-09
2025-11
2026-01
2026-03
2026-05
1e7
8
7
6
5
4
3
2
1
0
Volume
Vol MA (20)
Volume
Date

NMDC.NS - Candlestick Classification Summary

═══ CANDLESTICK CLASSIFICATION ═══:	
Latest Classification:	**Seller Control**
Recent Trend Score (10-day avg):	0.00
:	
Distribution:	
No Control:	104
Seller Control:	62
Buyer Control:	60
Seller Strong Control:	2
Buyer Strong Control:	1

NMDC.NS - Candlestick Classification
Seller Strong Control
Seller Control
No Control
Buyer Control
Buyer Strong Control
Price
90
85
80
75
70
65
1e7
Volume
8
6
4
2
0
2025-08-06
2025-09-03
2025-09-29
2025-10-27
2025-11-21
2025-12-17
2026-01-13
2026-02-09
2026-03-06
2026-04-06
Date

Multi-Timeframe Supertrend Analysis

Timeframe	Status	Value	Last Price	Signal Date
1 Week	**UPTREND (Buy)**	80.93	90.4	2025-09-01
1 Day	**UPTREND (Buy)**	84.06	90.37	2026-04-10
15 Min	**DOWNTREND (Sell)**	91.18	90.35	2026-04-30

Multi-Timeframe MACD Analysis

Timeframe	Trend	Momentum	Signal
1 Week	**Bullish**	Strengthening	No Signal
1 Day	**Bullish**	Weakening	No Signal
15 Min	**Bullish**	Weakening	No Signal

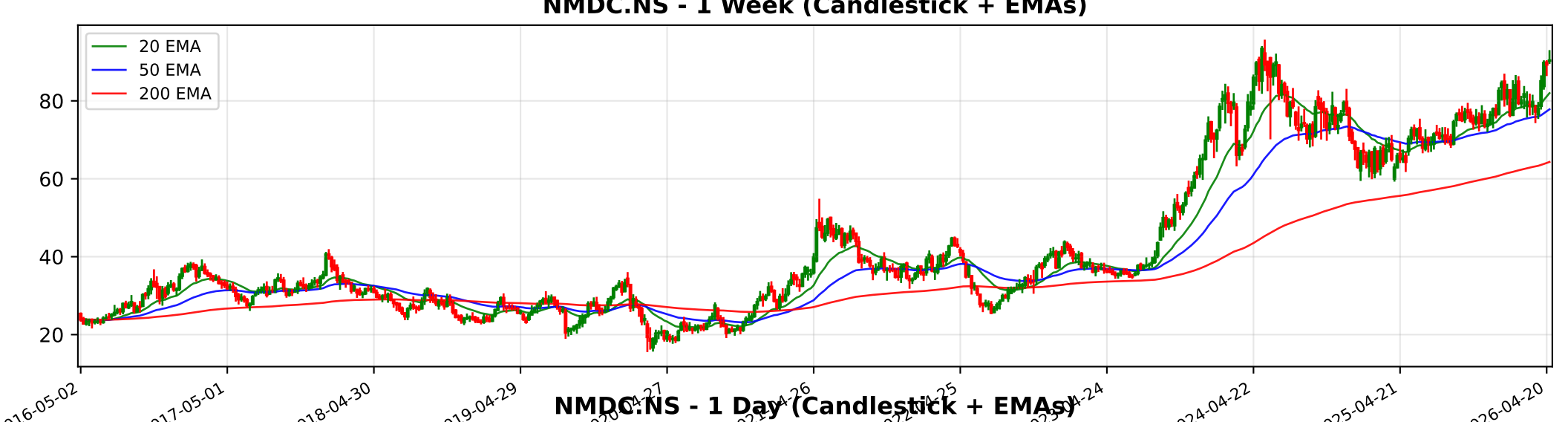
NMDC.NS - 1 Week (Candlestick + EMAs)
20 EMA
50 EMA
200 EMA
80
60
40
20
2016-05-02
2017-05-01
2018-04-30
2019-04-29
2024-04-22
2025-04-21
2026-04-20

NMDC.NS - 1 Day (Candlestick + EMAs)
20 EMA
50 EMA
200 EMA
95
90
85
80
75
70
65
60
2024-05-02
2024-07-12
2024-09-23
2024-12-04
2025-11-28
2026-02-09
2026-04-24

NMDC.NS - 15 Min (Candlestick + EMAs)
20 EMA
50 EMA
200 EMA
90
85
80
75
03-04
03-09
03-13
03-19
03-24
04-01
04-08
04-15
04-21
04-27
04-30

Trendlyne Snapshot - NMDC_main

Markets | MarketMind AI | Baskets | Alerts | F&O | MF | Reports | Screeners | Subscribe | Superstars | Portfolio | Watchlist | Insider Trades | Results | More

Search Stock, IPO, MF

MARKETS / SECTOR : METALS & MINING / INDUSTRY : COAL & MINING / NMDC LTD.

NMDC Ltd.

NSE: NMDC | BSE: 526371

NMDC Live Share Price Today, Share Analysis and Chart

Turnaround Potential | In 8 Starfolio Baskets

Iran War Impact | Ask MarketMind AI

ABOUT NMDC Limited is India's largest iron ore producer and a central public sector enterprise under the Ministry of Steel. Since its inception in 1958, the company has transitioned from a single-product entity to a diversified mineral producer. It operate... Read More

90.37 -1.36 (-1.48%)

↑ New 52W High in past week

25.1M NSE+BSE Volume

NSE 30 Apr, 2026 3:31 PM (IST)

Watchlist | Portfolio | Alert | My Notes

Overview | FORECASTER | Buy Sell Zone | F&O | Financials | Charts & Report | News | Reports | Technicals | Shareholding | Deals | Corporate Actions | Alerts (1) | About

Durability score	Valuation Score	Momentum Score	Analyst Price Target
50.0 / 100	41.5 / 100	67.0 / 100	81
Medium Financial Strength	Mid Valuation	Technically Moderately Bullish	1Yr Price target downside is -10%

Turnaround Potential — These stocks have average financials and valuation, but strong momentum indicating buying interest — View Similar — Embed DVM

FORECASTER

- DVM
- Key Metrics
- Price Chart
- Forecaster
- Financials
- Technicals
- Shareholding
- Deals
- Documents
- Corporate actions
- Company Profile

S	W
15	4
3	1
O	T

SWOT Analysis

Check Before You Buy

VIEW FULL CHECKLIST

High rank — 12 Positive • 11 Negative

52.2% Pass in checklist

0 — 45 — 55 — 100

PE Valuation Check

Right Now	1 Year Forward
Overvalued -26%	Overvalued -19.7%

INSIGHT NMDC is overvalued at both current PE and future earnings estimates.

NMDC Key Metrics

Preset Metrics: Preset Metrics
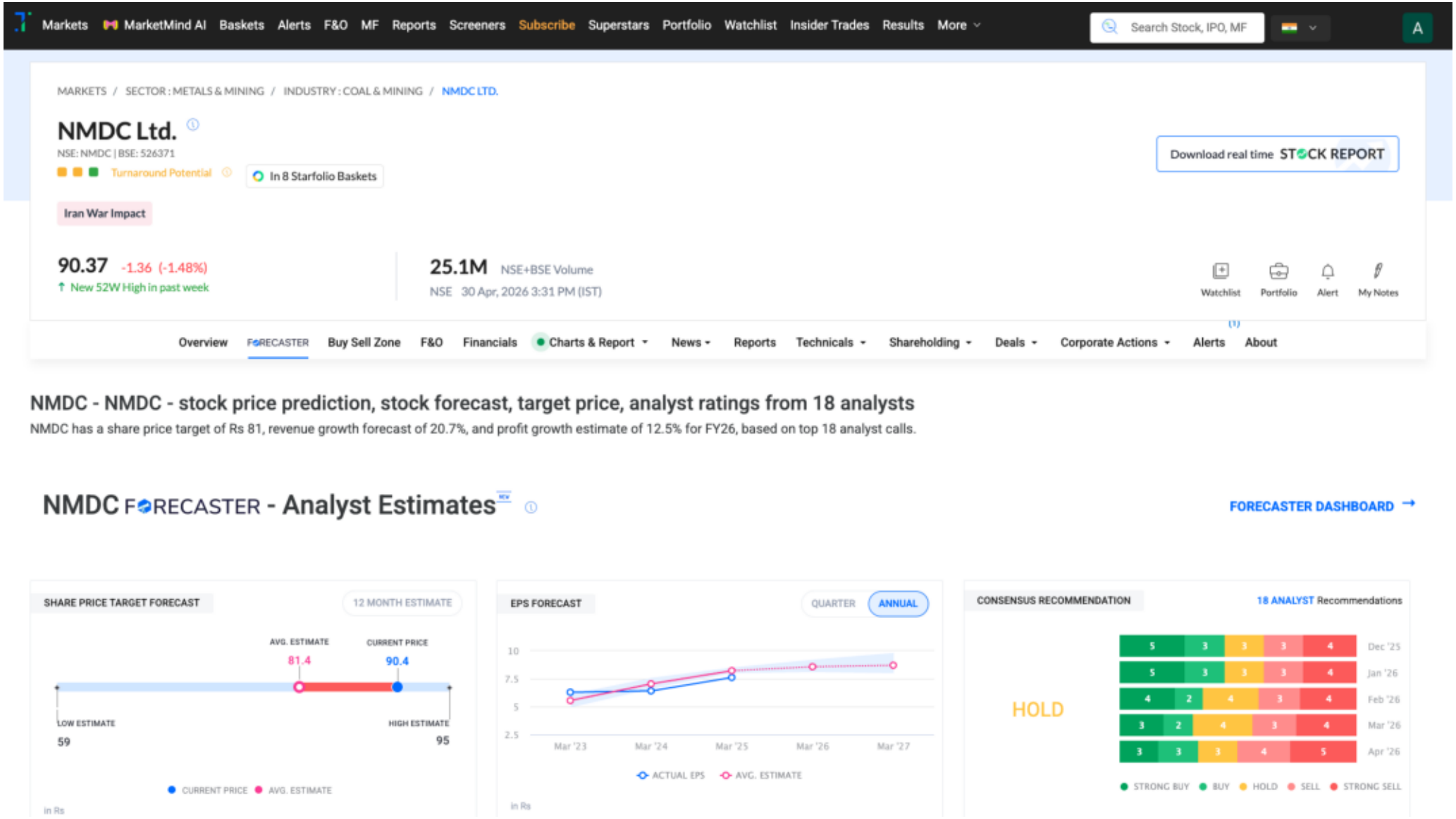
Trendlyne Snapshot - NMDC_forecaster