© 2026 Stock Research. All Rights Reserved.

Strategic Trading Analysis

Step 1: Audit the Data

- **Data Present:**
  - Multiple timeframes (Daily, Weekly, 15-Min charts).
  - Trend indicators (EMAs 20/50/200, Supertrend).
  - Momentum and Volatility oscillators (MACD, RSI, Bollinger Bands, ATR).
  - Volume and price action analysis (Volume moving averages, Distribution days, Candlestick control metrics).
  - Relative Strength analysis against a benchmark index (^CNXINFRA).
  - Fundamental snapshot (Earnings growth, Valuation, Analyst estimates).
- **Data Missing:**
  - Options chain / Open Interest (OI) data for institutional positioning.
  - Order book depth/liquidity metrics.
  - Detailed sector peer comparisons.
- **Confidence Level: High**. The provided report is exceptionally comprehensive, covering trend, momentum, volatility, volume, and fundamental overlaps. This allows for a robust, multi-dimensional assessment of positional setups.

Step 2: Analyze the Setup

- **Price Structure:** NTPC.NS is currently in a primary uptrend, trading at INR 399.15, comfortably above its 20, 50, and 200-day EMAs. However, the price is currently consolidating after reaching a recent peak near the INR 410-INR 415 zone.
- **Trend Direction:** The multi-timeframe analysis confirms a bullish posture. The Daily Supertrend is firmly green (INR 381.80), and a Golden Cross occurred in January 2026. Weekly charts also show an uncompromised long-term uptrend.
- **Momentum & Volume:** This is where the setup shows near-term vulnerability. The daily MACD histogram is dropping, and momentum is explicitly flagged as "Weakening" on the 1D and 15M timeframes. The RSI has cooled to 58.37. Crucially, the Volume Analysis explicitly flags a "Buying Exhaustion (**Bearish** Divergence)" on 2026-04-27, preceded by four distribution days in March/April.
- **Confluence:** The Relative Strength against the Infra index has downgraded to "Weakening Leader." Fundamentally, the stock is marked as "Overvalued" on a forward P/E basis, and the analyst consensus target is INR 425, offering only a ~6% upside from current levels. The confluence of weakening daily momentum, buying exhaustion, and valuation constraints suggests that entering at the current market price carries a suboptimal risk-to-reward ratio.

Step 3: Formulate the Recommendation

NO, I do not recommend entering this stock at the current price of INR 399.15.

Reasoning: As a risk-averse positional trader, buying into a weakening momentum phase with flagged "Buying Exhaustion" and recent distribution days exposes the trade to an elevated risk of a near-term correction or prolonged consolidation. The immediate upside to the analyst target (INR 425) does not justify the risk of a mean-reversion move to the mean (EMA 50).

However, the primary trend remains strictly bullish. A technical pullback would offer a high-probability entry

© 2026 Stock Research. All Rights Reserved.

for the desired 5%-15% return within a 1-4 month horizon.

Conditional Plan:* **Condition to Buy:** Wait for a pullback and a bullish candlestick reversal (e.g., a hammer or bullish engulfing pattern) near the confluence of the 50-day EMA (INR 380.70) and the Daily Supertrend support line (INR 381.80). * **Entry Price:** ~INR 383.00 - INR 385.00 (Upon confirmation of support hold and volume expansion).* **Stop Loss:** INR 367.00 (A hard stop placed below the recent swing lows and safely under the Supertrend support, limiting risk to roughly ~4.5%).* **Take Profit:** INR 425.00 (Primary target aligning with analyst consensus, offering ~10.5% upside) and INR 440.00 (Secondary target for a ~14.5% upside, achieved if momentum resumes a "Strong Leader" RS status).

Candlestick Classification Analysis

Based on the Candlestick Classification system and the visual data provided in the report (specifically Pages 20 and 21), here is my analysis and prediction as a seasoned price action trader:

1. Context & Recent Trend Analysis

Looking at the far right of the chart on Page 21, the stock has clearly been in a strong, extended uptrend, rallying from the ~320 support zone up to the 410-420 area. During the bulk of this rally, the price action was dominated by **Buyer Control (Light Green)** and occasional continuation **No Control (Gray)** candles, indicating a steady climb where buyers maintained the upper hand without needing massive, volatile expansion.

However, as the price has pushed into new highs above 400, the character of the price action is shifting.

2. Current Candlestick Anatomy & Classification

According to the Summary on Page 20 and the visual chart on Page 21:* **Latest Classification: No Control (Gray)*** **Recent Trend Score (10-day avg): 0.20**

What this tells us:A 10-day average score of just 0.20 indicates that over the last two weeks, the net conviction has essentially flattened out to neutral. The bulls are no longer dominating. Looking closely at the very last cluster of candles at the peak:* We see a mix of **Seller Control (Light Red)** and **No Control (Gray)** candles appearing right at the top of the trend. * The absolute final candle is classified as **No Control (0)**. In the context of the classification algorithm, this means the candle likely had a small body, prominent wicks (rejections), or average/low volume-a classic sign of indecision.

3. Volume & Conviction

The algorithm explicitly states that volume is the ultimate validator. On the volume subplot on Page 21, observe the volume bars corresponding to the recent peak. There was elevated volume on some of the recent upward thrusts, but they quickly transitioned into "No Control" or "Seller Control" candles. * When high

© 2026 Stock Research. All Rights Reserved.

volume results in a "No Control" candle (long wicks, small body) at the top of an uptrend, it signifies **distribution or churning**. Sellers are meeting the buyers aggressively, absorbing their orders and preventing the price from closing higher.

4. Price Prediction & Future Outlook

As a candlestick trader, context is everything. A "No Control" (indecision) signal in the middle of a tight range means little, but **a "No Control" signal immediately following a steep, extended uptrend is a major warning sign of exhaustion.**

Prediction: Near-term Pullback or Consolidation (Bearish to Sideways)* **Why?** The buyers are out of gas. The transition from *Buyer Control* during the markup phase to *No Control / Seller Control* at the highs tells us that the demand that drove the stock from 320 to 415 has been satisfied. The presence of upper wicks and red candles shows sellers are successfully defending the ~415-420 territory.* I expect the price to roll over into a short-term bearish correction to test lower support levels (likely back towards the moving averages or previous breakout zones around the 380-390 level) OR enter a sideways distribution phase.

Actionable Trading Stance:

- **Long Positions:** If holding long, this is the time to aggressively tighten trailing stop-losses or take partial profits. The price action does not support initiating new long positions here.
- **Short Positions:** Aggressive traders might look for a confirmed bearish reversal candle (a Dark Red "Seller Strong Control" candle) closing below the recent indecision cluster to initiate a short trade, anticipating a reversion to the mean.

News & Analyst Targets

Here is the latest research and analysis on NTPC (National Thermal Power Corporation) for the week of May 1, 2026:

1. Latest News for NTPC This Week

- **Record Capacity Addition & FY26 Performance:** NTPC recorded its highest-ever capacity addition of 9.6 GW (9,619 MW) during the fiscal year 2025-2026, which included 5.5 GW of renewable capacity. The company generated 432.2 billion units of electricity over the year, and its coal production grew by a steady 6.22% YoY.
- **Renewable Milestones:** NTPC's green arm, NTPC Green Energy Ltd (NGEL), has officially surpassed 10 GW of commissioned renewable energy capacity. Recent additions in late April include the commercial operationalization of significant chunks of the Khavda Solar PV Project in Gujarat and a 150 MW commercial supply launch from a 300 MW solar project in Rajasthan.
- **Pumped Storage Expansion:** NTPC's subsidiary, THDC India Ltd, successfully declared the commercial operation date of the fourth 250 MW unit of the Tehri Pumped Storage Plant in Uttarakhand, further bolstering grid stability and peak demand management.
- **Overall Capacity Milestone:** With the recent green energy and pumped storage project commissioning, the NTPC Group's total installed capacity has now crossed the 89.5 GW mark.
- **Mega Tender Progress:** Larsen & Toubro (L&T) emerged as the preferred bidder for a massive $3.7 billion NTPC equipment tender, highlighting the massive scale of NTPC's ongoing capacity buildout.

© 2026 Stock Research. All Rights Reserved.

2. Brokerage Upgrades and Downgrades

- **UBS Upgrade:** UBS upgraded NTPC's stock from 'Neutral' to **'Buy'** and significantly raised its target price from INR 352 to INR 432. The upgrade was driven by high visibility on summer power demand, the long-term electricity growth sparked by data centers, and defensive earnings predictability.
- **MarketsMojo Upgrade:** MarketsMojo recently upgraded its quantitative "Mojo Grade" for NTPC from 'Sell' to **'Hold'**, signaling stabilizing fundamentals and improving analyst sentiment.
- **StockInvest.us Upgrade:** Technical analysis platform StockInvest upgraded NTPC from 'Hold' to a **'Buy'** candidate as the stock held key moving averages during late April market corrections.
- **PL Capital (Prabhudas Lilladher):** Retained its **'Buy'** rating on the stock, noting robust capacity buildouts and maintaining a target of INR 423.

3. Indirect Impacts and Macro News

- **Data Centers and EV Adoption:** The rapid expansion of AI data centers and the scaling of Electric Vehicle (EV) adoption in India are providing massive indirect tailwinds for power utilities. Analysts point to this structural shift as a major long-term growth driver for NTPC's base-load requirements.
- **Macro Overhang from US Tariffs:** A newly announced 26% US reciprocal tariff on Indian goods (announced in April 2026) has triggered some Foreign Institutional Investor (FII) selling in Indian equities. This has indirectly pressured valuations in the broader utility and mid-cap spaces, mildly compressing valuation multiples for subsidiaries like NTPC Green Energy despite strong fundamentals.
- **Crude Oil & Geopolitics:** Optimism around a US-Iran ceasefire has driven global crude oil prices lower, easing inflationary pressures for energy-import-dependent India. This has indirectly boosted the broader Indian market indices, supporting large-cap defensive stocks like NTPC.
- **Government Support for DISCOMs & CCUS:** The government's continued focus on the financial health of power distribution companies (DISCOMs) mitigates counterparty risk for generators like NTPC. Furthermore, structural budget allocations towards Carbon Capture, Utilization, and Storage (CCUS) provide NTPC with an indirect pathway to decarbonize its massive legacy thermal fleet.

4. Latest Analyst and Brokerage Targets

Below is a summary of the latest 2026 target prices for NTPC based on recent analyst and brokerage notes:

Brokerage / Research Firm	Rating / Stance	Target Price (INR)	Key Rationale / Notes
UBS	Buy (Upgraded)	INR 432	Data center power demand, EV adoption, and 8-9% earnings visibility.
PL Capital	Buy (Maintained)	INR 423	6% standalone PAT growth, strong core operational pipeline.
Univest Analyst Consensus	Buy	INR 400 - INR 440	Favorable risk-reward; INR 500+ bull case based on 60GW RE target by 2032.
Trendlyne Consensus	Moderate Buy	INR 412.67	Based on an aggregate of 18 reports from analysts.
MarketsMojo	Hold (Upgraded)	N/A	Cheap valuation (P/E ~16 vs Industry ~26) and stabilizing fundamentals.

© 2026 Stock Research. All Rights Reserved.

(Note: NTPC currently trades around the INR 395-INR 400 levels as of early May 2026, marking it as an attractive value pick according to the broader analyst community).

Stock Detailed Analysis Report

NTPC.NS

Current Price: ₹399.15

Generated: 2026-05-01 09:38

NTPC.NS - 3 Year Daily Price Chart

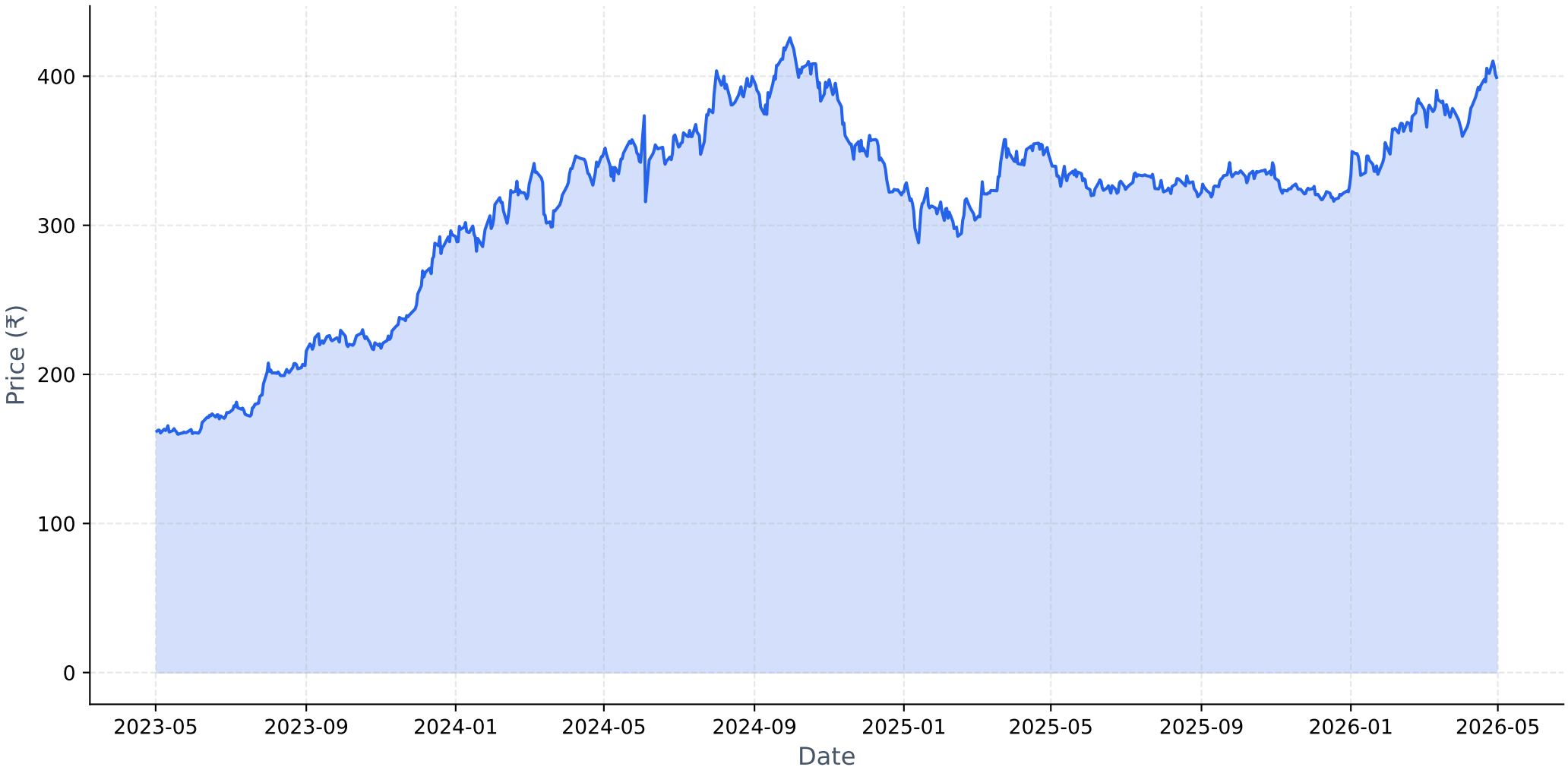

Long-term Fundamental Analysis (4 Years)

Metric	Is Growing?	Accelerating?	1Y Growth	3Y CAGR
Revenue	Yes	No	5.39%	12.35%
Net Income	Yes	Yes	12.54%	11.99%
ROE	Yes	No	0.45%	6.51%
EPS	Yes	Yes	12.58%	11.99%

Short-term Fundamental Analysis (6 Quarters)

Metric	Is Growing?	Recent QoQ	Avg QoQ
Revenue	Yes	-1.90%	1.79%
Net Income	Yes	-21.03%	8.43%
EPS	No	-4.04%	-4.04%

NTPC.NS - Relative Strength Analysis

═══ OVERVIEW ═══:	
Benchmark Index:	^CNXINFRA
Sector:	Infra
Classification:	**Weakening Leader**
RS Score:	54.5/100
:	
═══ RS RATIOS ═══:	
1M RS:	**0.984 [Neutral]**
3M RS:	**1.132 [Leader]**
6M RS:	**1.200 [Strong]**
1Y RS:	**1.040 [Leader]**
:	
═══ TURNAROUND ANALYSIS ═══:	
Turnaround Status:	**Not Detected**
:	
SIGNAL CRITERIA::	
✗ Emerging RS:	**Not accelerating**
✗ Medium-term Lagging:	**Not lagging**
✗ Performance Improving:	**Not improving**

Relative Strength Analysis: NTPC.NS vs ^CNXINFRA
Classification: Weakening Leader

Price Performance Comparison (Normalized)

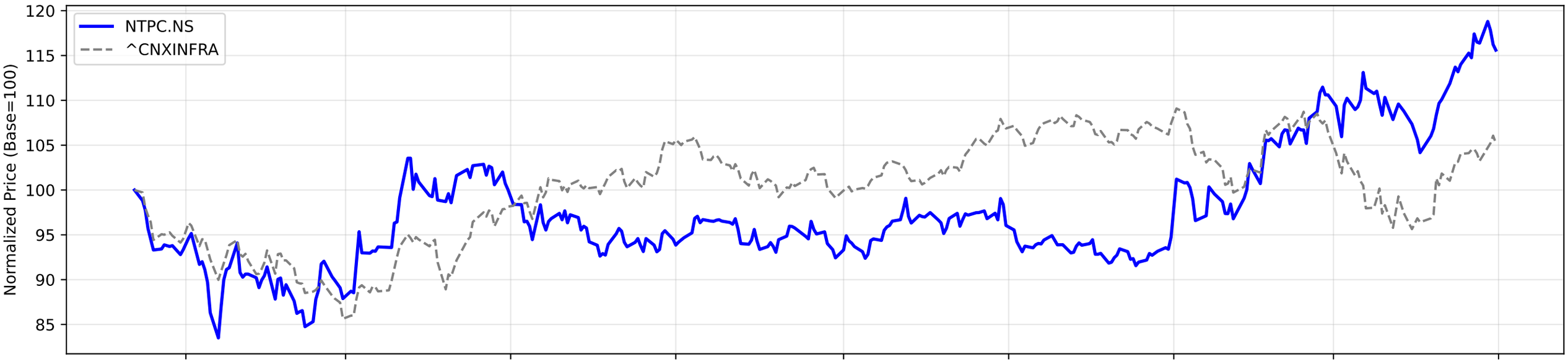

RS Ratio Trends (Multiple Timeframes)

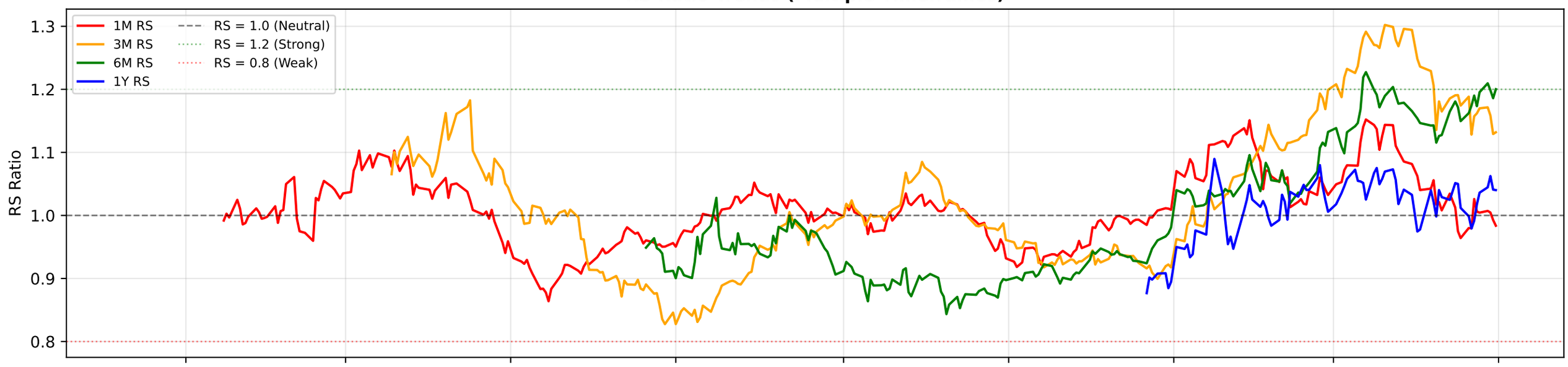

RS Composite Score Timeline

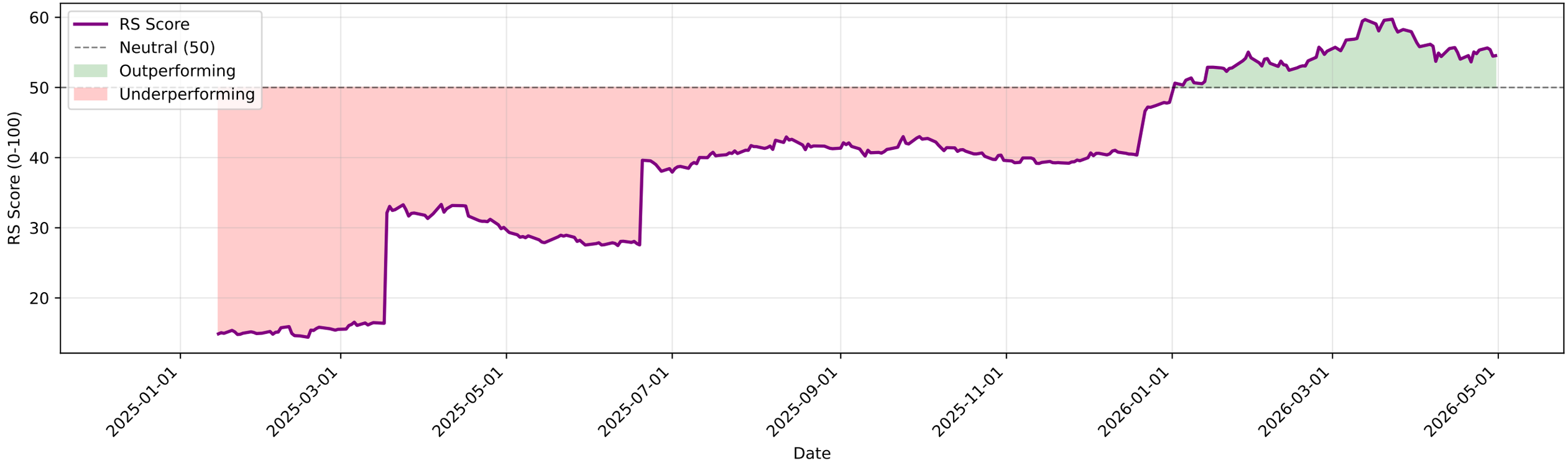

NTPC.NS - EMA Crossover Summary

EMA 20:	393.23
EMA 50:	380.70
EMA 200:	353.30
Trend Status:	**Strong Uptrend**
Golden Cross Date:	2026-01-16 00:00:00+05:30
Golden Cross Price:	343.75

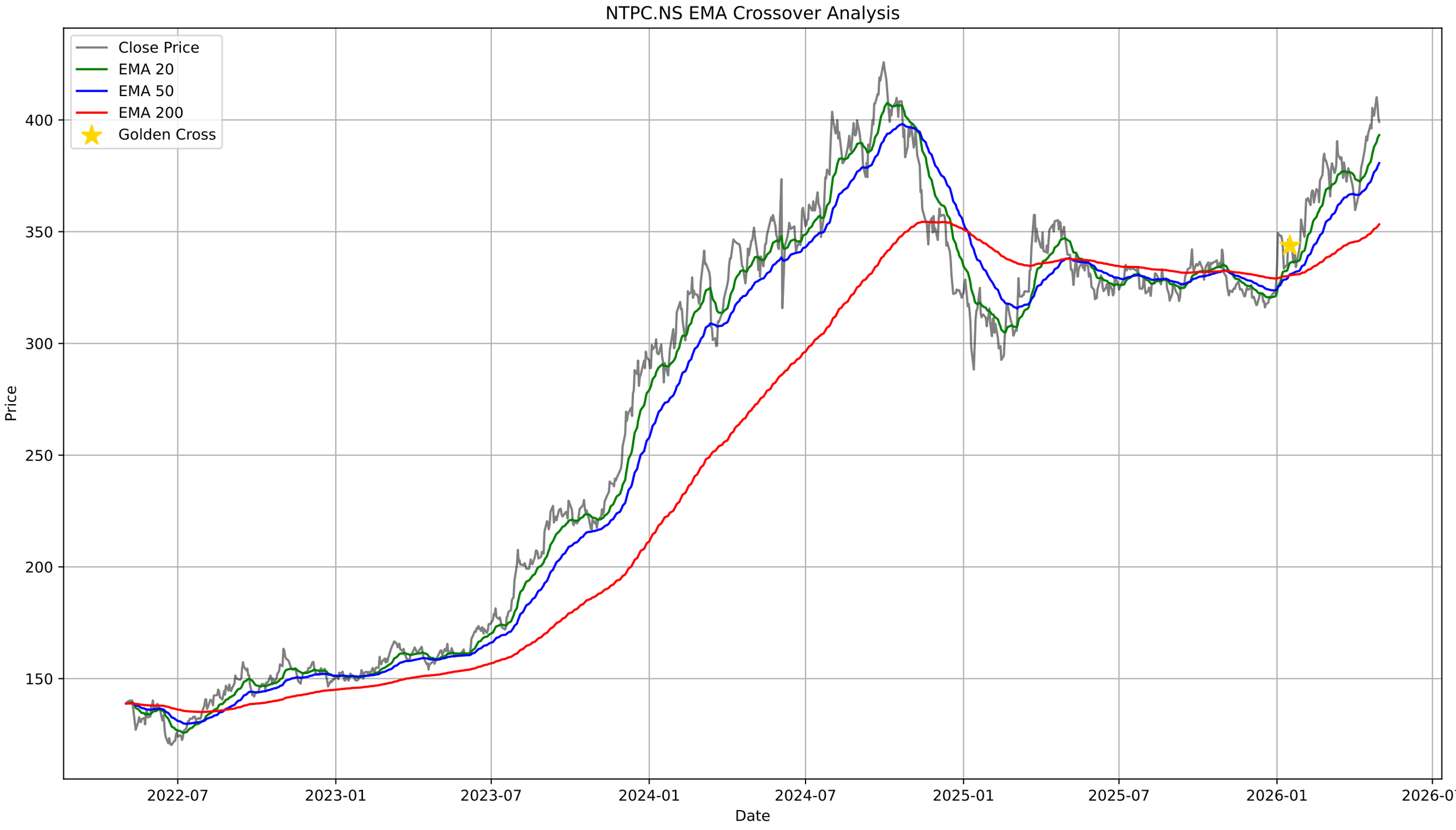
NTPC.NS EMA Crossover Analysis
Close Price
EMA 20
EMA 50
EMA 200
Golden Cross
Price
400
350
300
250
200
150
2022-07
2023-01
2023-07
2024-01
2024-07
2025-01
2025-07
2026-01
2026-07
Date

NTPC.NS - Bollinger Bands Summary

Current Price:	399.15
Upper Band:	419.95
Middle Band (SMA 20):	388.83
Lower Band:	357.71
%B:	0.6658
Band Width:	0.1601
Status:	Upper Half
Signal:	None
Recent Signal 1:	**Buy Signal at 2026-04-06 00:00:00+05:30**

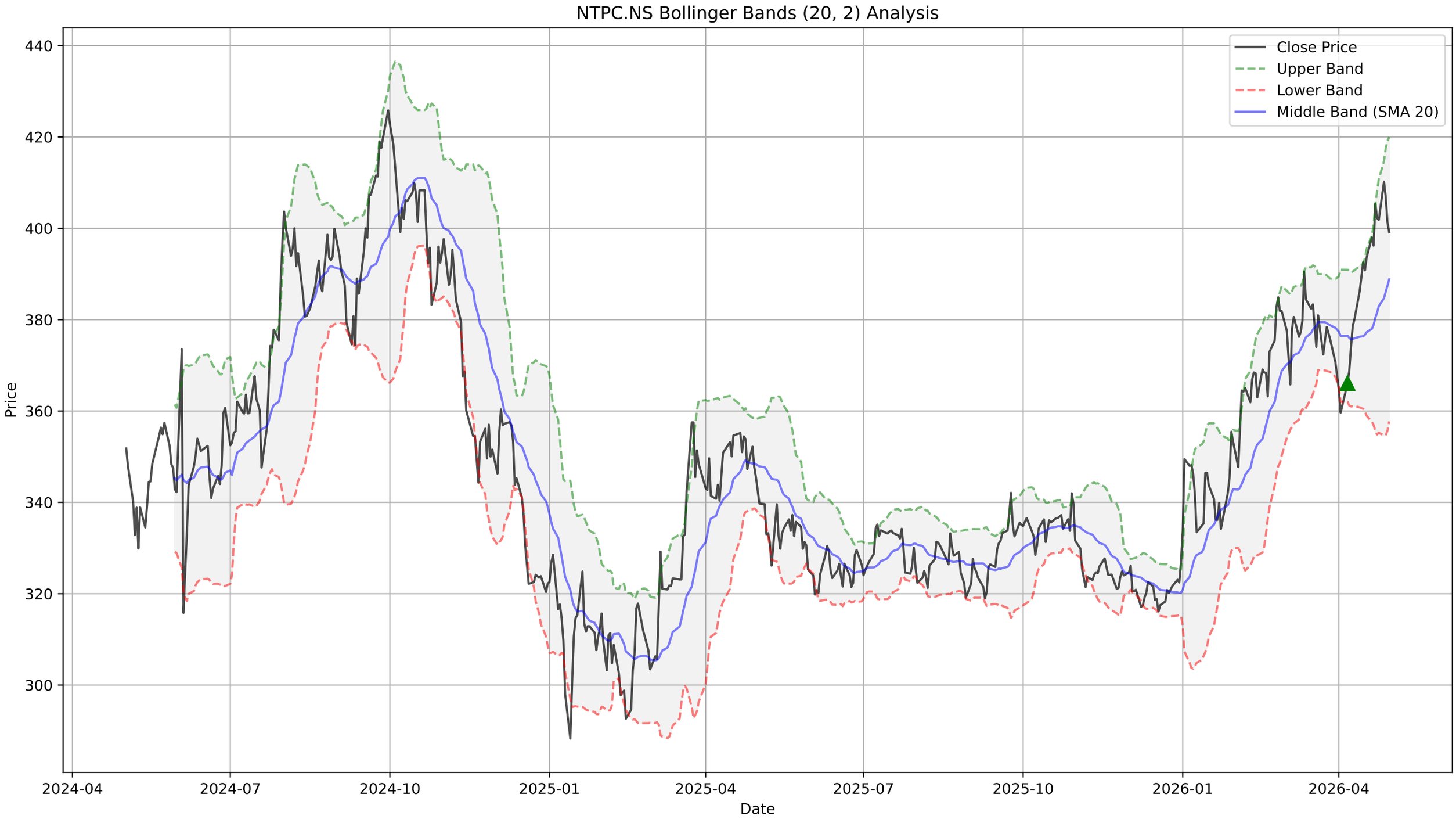
NTPC.NS Bollinger Bands (20, 2) Analysis
Close Price
Upper Band
Lower Band
Middle Band (SMA 20)
Price
Date
440
420
400
380
360
340
320
300
2024-04
2024-07
2024-10
2025-01
2025-04
2025-07
2025-10
2026-01
2026-04

NTPC.NS - Supertrend Summary

Status:	**UPTREND (Buy)**
Supertrend Value:	381.80
Signal Identified On:	2026-03-12

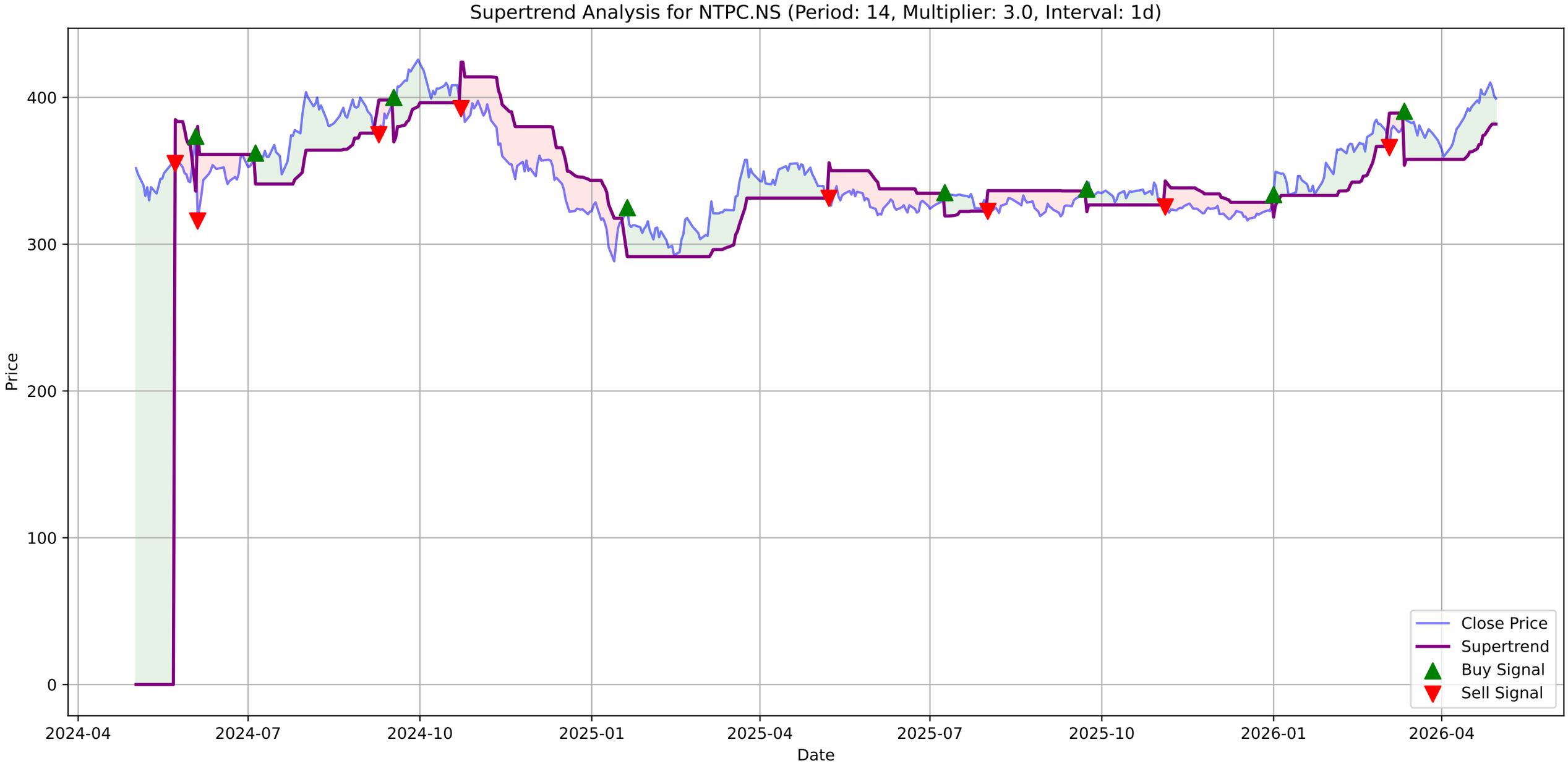
Supertrend Analysis for NTPC.NS (Period: 14, Multiplier: 3.0, Interval: 1d)
Price
Date
0
100
200
300
400
2024-04
2024-07
2024-10
2025-01
2025-04
2025-07
2025-10
2026-01
2026-04
Close Price
Supertrend
Buy Signal
Sell Signal

NTPC.NS - MACD Summary

MACD Line:	7.88
Signal Line:	7.08
Histogram:	0.79
Trend:	**Bullish**
Momentum:	**Weakening**
Signal:	None

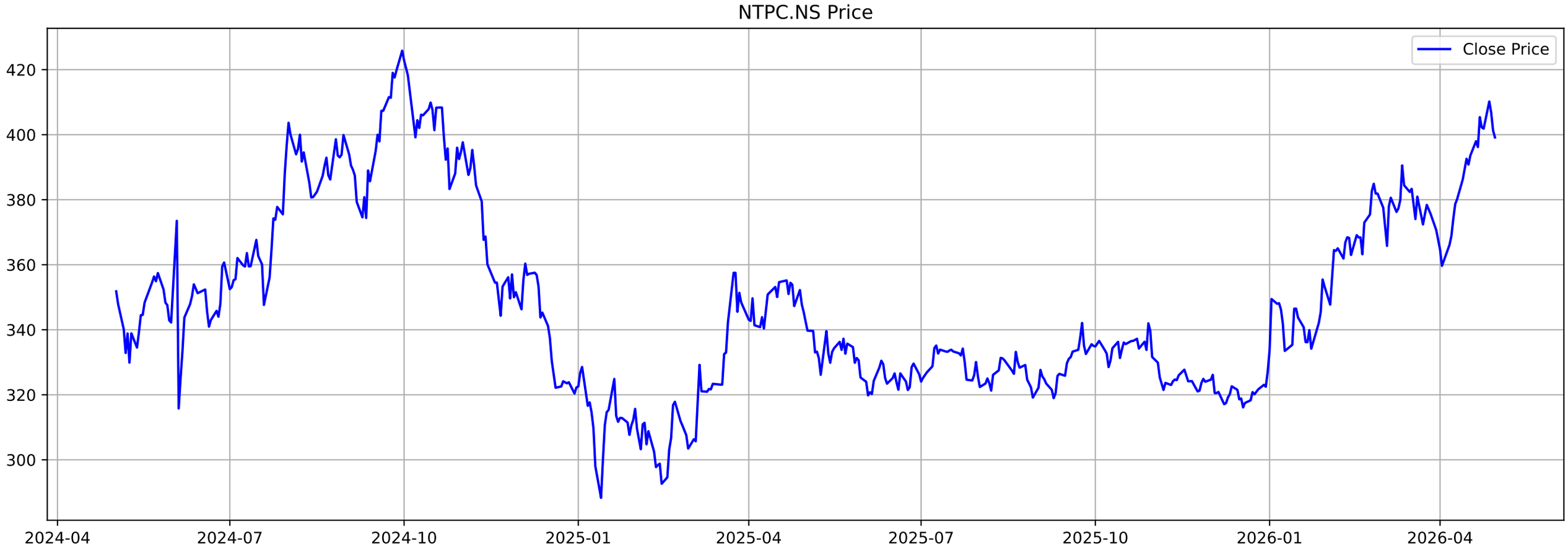
NTPC.NS Price
Close Price
420
400
380
360
340
320
300
2024-04
2024-07
2024-10
2025-01
2025-04
2025-07
2025-10
2026-01
2026-04

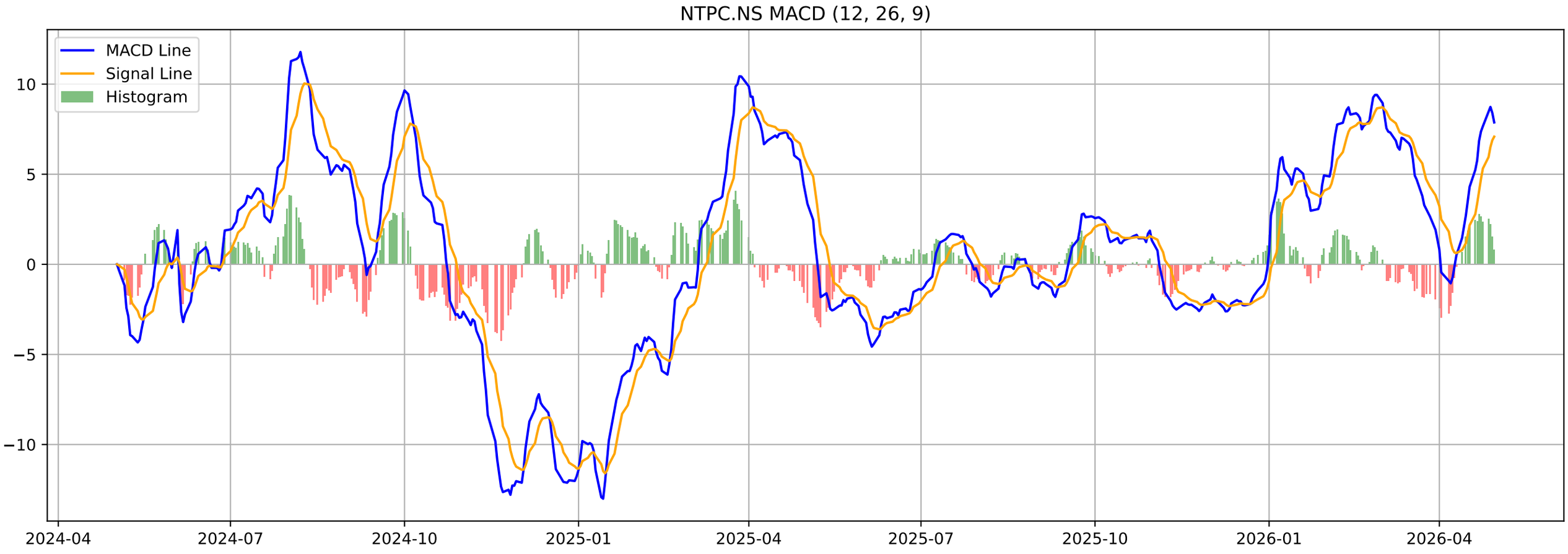
NTPC.NS MACD (12, 26, 9)
MACD Line
Signal Line
Histogram
10
5
0
−5
−10
2024-04
2024-07
2024-10
2025-01
2025-04
2025-07
2025-10
2026-01
2026-04

NTPC.NS - Volatility Squeeze Summary

BB Width:	0.1601
ATR:	9.5071
Total Signals:	0

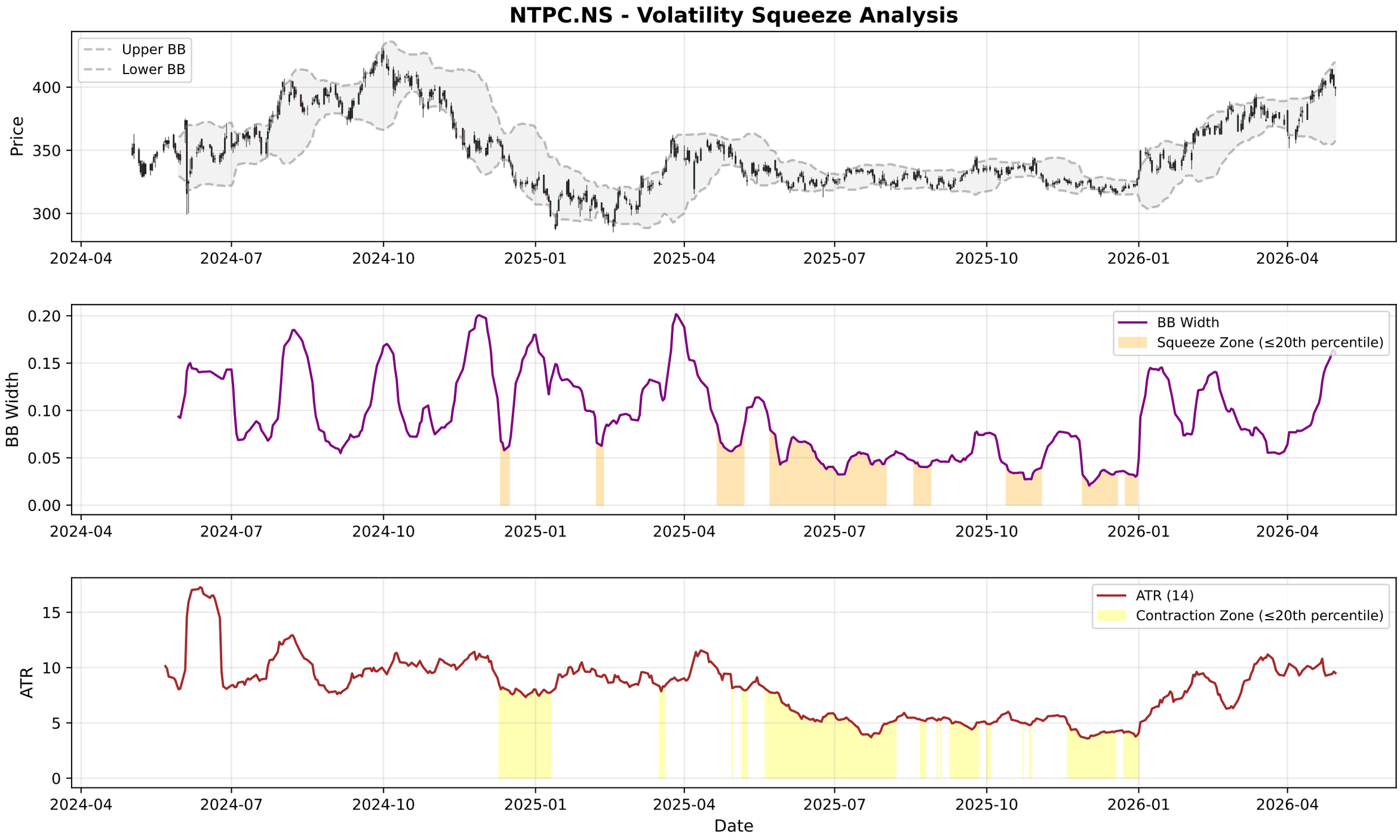
NTPC.NS - Volatility Squeeze Analysis
Upper BB
Lower BB
Price
400
350
300
2024-04
2024-07
2024-10
2025-01
2025-04
2025-07
2025-10
2026-01
2026-04
BB Width
Squeeze Zone (≤20th percentile)
0.20
0.15
0.10
0.05
0.00
ATR (14)
Contraction Zone (≤20th percentile)
ATR
15
10
5
0
Date

NTPC.NS - RSI-Volume Summary

Current RSI:	58.37
Current Volume:	7706357
Volume MA 20:	12441745
Bullish Divergences:	2
Bearish Divergences:	0
Bullish Div 1:	Date: 2025-09-09 00:00:00+05:30, Price: 318.96
Bullish Div 2:	Date: 2025-12-18 00:00:00+05:30, Price: 316.11

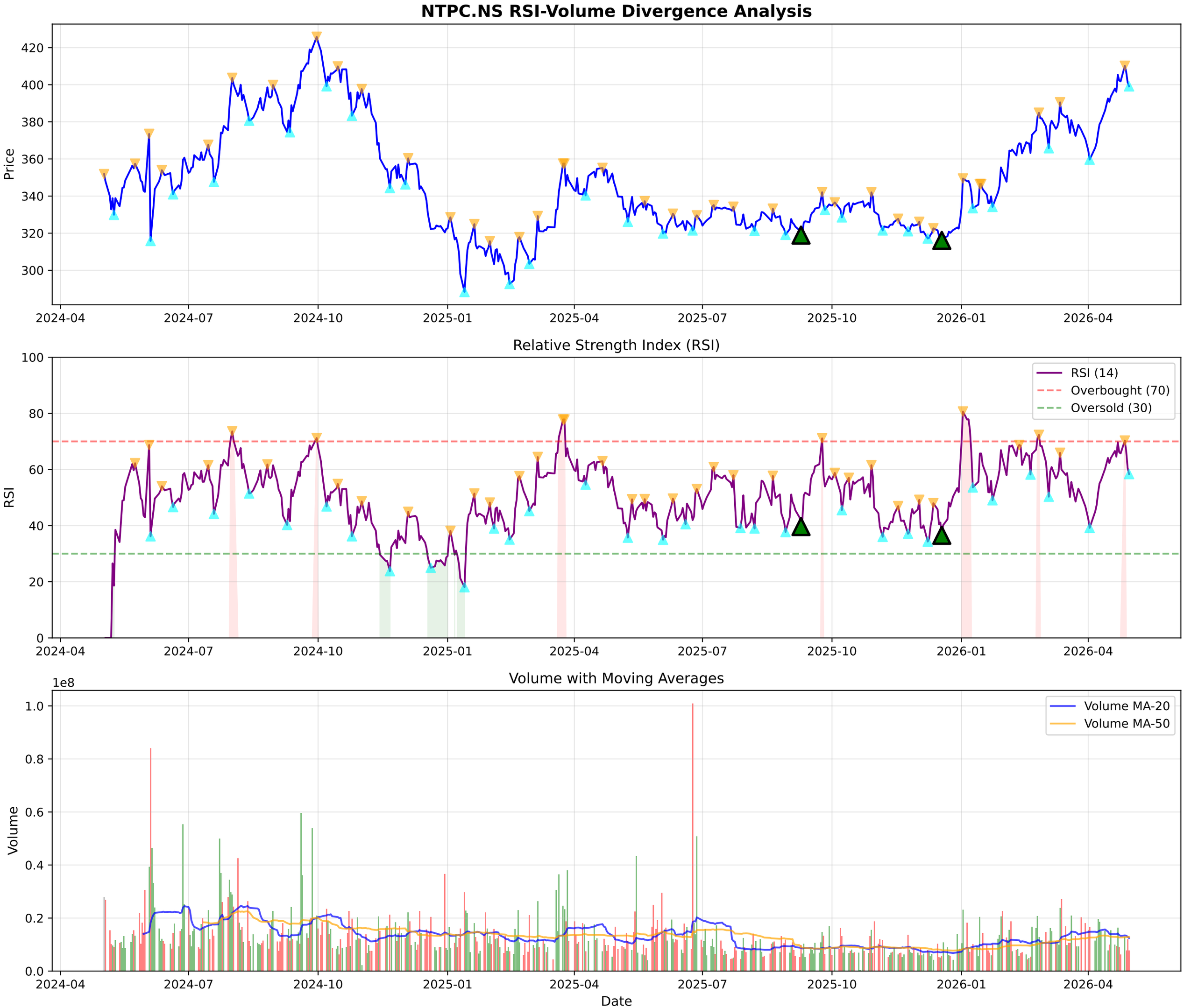
NTPC.NS RSI-Volume Divergence Analysis
Price
Relative Strength Index (RSI)
RSI
RSI (14)
Overbought (70)
Oversold (30)
Volume with Moving Averages
Volume
1e8
Volume MA-20
Volume MA-50
Date
2024-04
2024-07
2024-10
2025-01
2025-04
2025-07
2025-10
2026-01
2026-04

NTPC.NS - Volume Analysis

═══ VOLUME ANALYSIS ═══:	
Status:	**46 Signals Detected**
:	
2026-03-16 [-]:	Distribution Day
2026-03-27 [-]:	Distribution Day
2026-03-30 [-]:	Distribution Day
2026-04-02 [-]:	Distribution Day
2026-04-27 [+]:	**Buying Exhaustion (Bearish Div)**

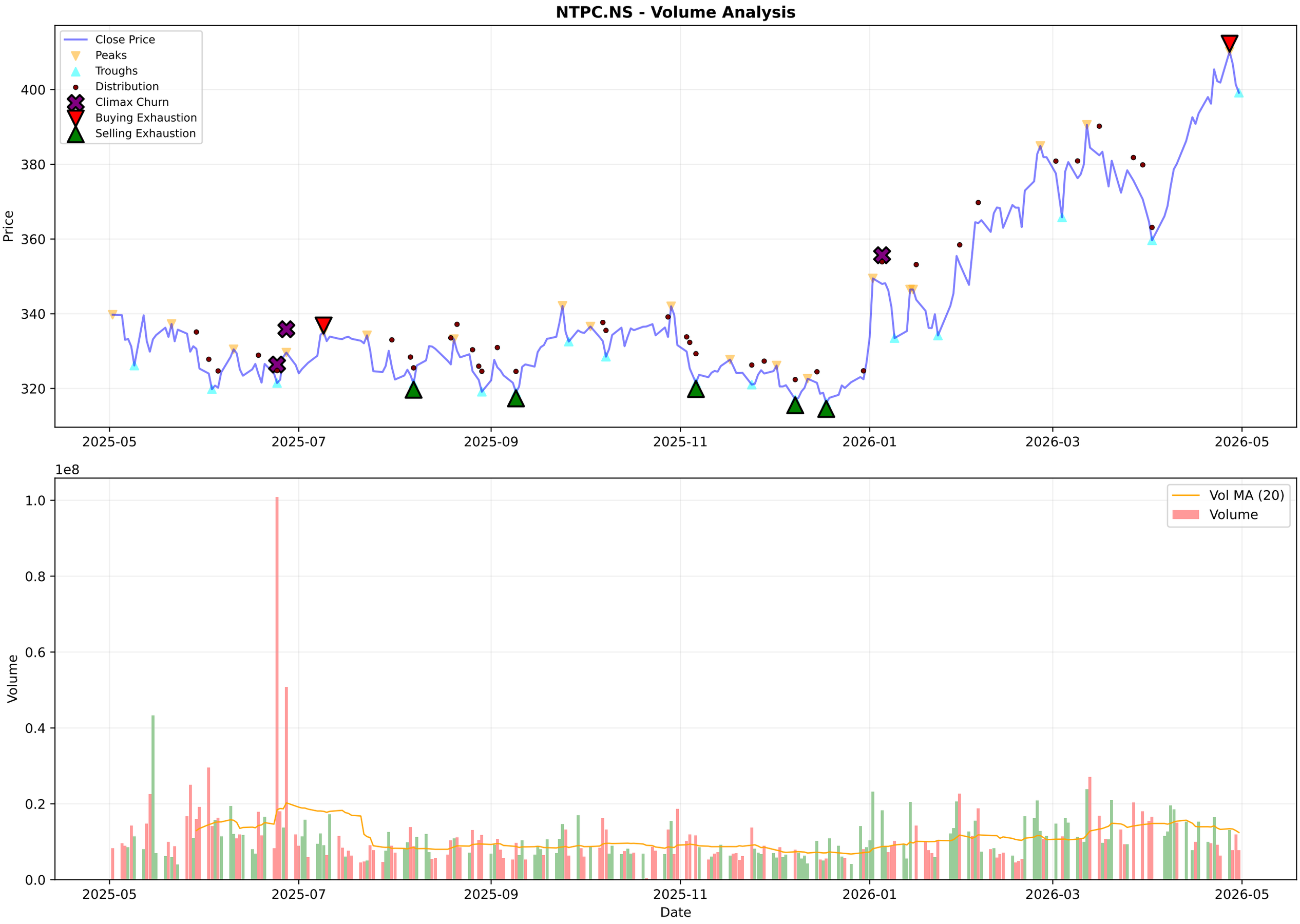
NTPC.NS - Volume Analysis
Close Price
Peaks
Troughs
Distribution
Climax Churn
Buying Exhaustion
Selling Exhaustion
Price
400
380
360
340
320
2025-05
2025-07
2025-09
2025-11
2026-01
2026-03
2026-05
1e8
1.0
0.8
0.6
0.4
0.2
0.0
Volume
Vol MA (20)
Volume
Date

NTPC.NS - Candlestick Classification Summary

═══ CANDLESTICK CLASSIFICATION ═══:	
Latest Classification:	**No Control**
Recent Trend Score (10-day avg):	0.20
:	
Distribution:	
No Control:	107
Seller Control:	58
Buyer Control:	57
Buyer Strong Control:	4
Seller Strong Control:	3

NTPC.NS - Candlestick Classification

Multi-Timeframe Supertrend Analysis

Timeframe	Status	Value	Last Price	Signal Date
1 Week	**UPTREND (Buy)**	362.0	399.9	2025-12-29
1 Day	**UPTREND (Buy)**	381.8	399.15	2026-04-15
15 Min	**UPTREND (Buy)**	395.69	400.0	2026-04-30

Multi-Timeframe MACD Analysis

Timeframe	Trend	Momentum	Signal
1 Week	**Bullish**	Strengthening	No Signal
1 Day	**Bullish**	Weakening	No Signal
15 Min	**Bullish**	Weakening	No Signal

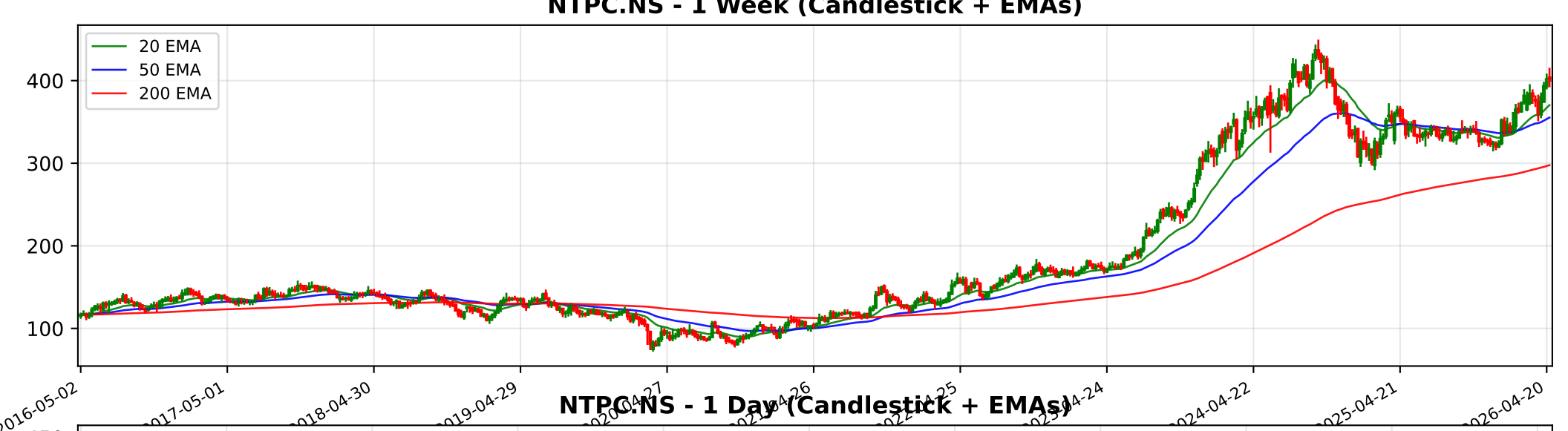
NTPC.NS - 1 Week (Candlestick + EMAs)
20 EMA
50 EMA
200 EMA
400
300
200
100
2016-05-02
2017-05-01
2018-04-30
2019-04-29
2024-04-22
2025-04-21
2026-04-20

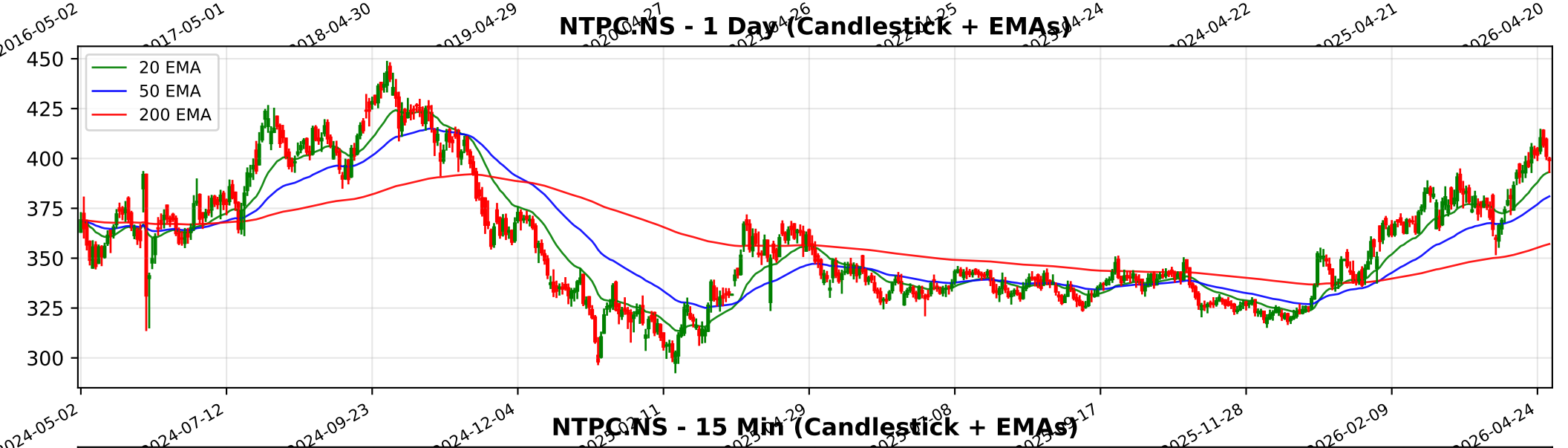
NTPC.NS - 1 Day (Candlestick + EMAs)
20 EMA
50 EMA
200 EMA
450
425
400
375
350
325
300
2024-05-02
2024-07-12
2024-09-23
2024-12-04
2025-11-28
2026-02-09
2026-04-24

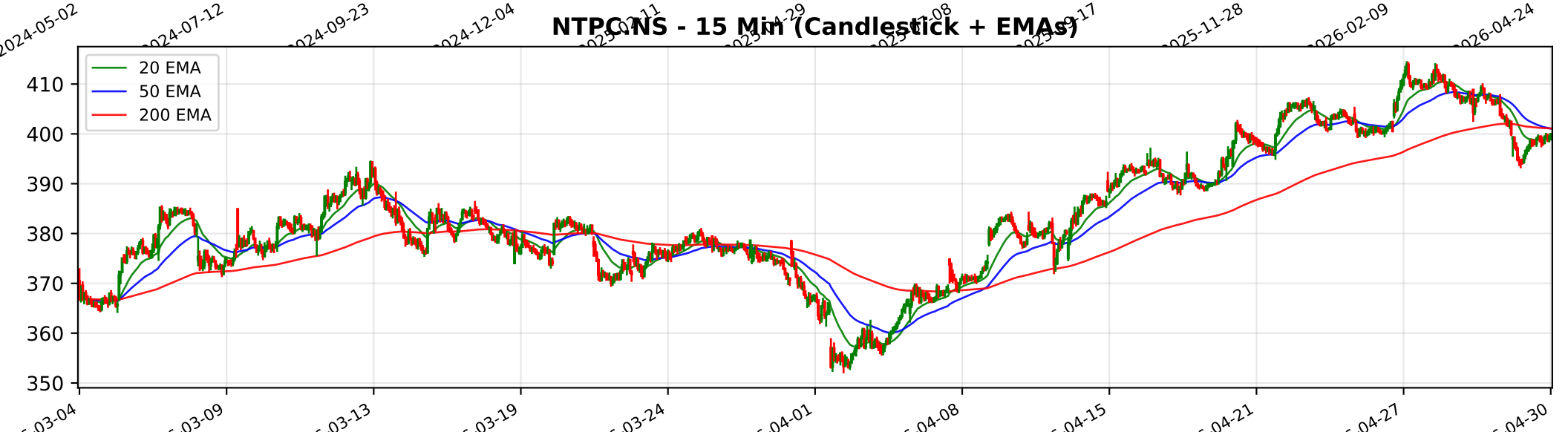
NTPC.NS - 15 Min (Candlestick + EMAs)
20 EMA
50 EMA
200 EMA
410
400
390
380
370
360
350
03-04
03-09
03-13
03-19
03-24
04-01
04-08
04-15
04-21
04-27
04-30

Trendlyne Snapshot - NTPC_main

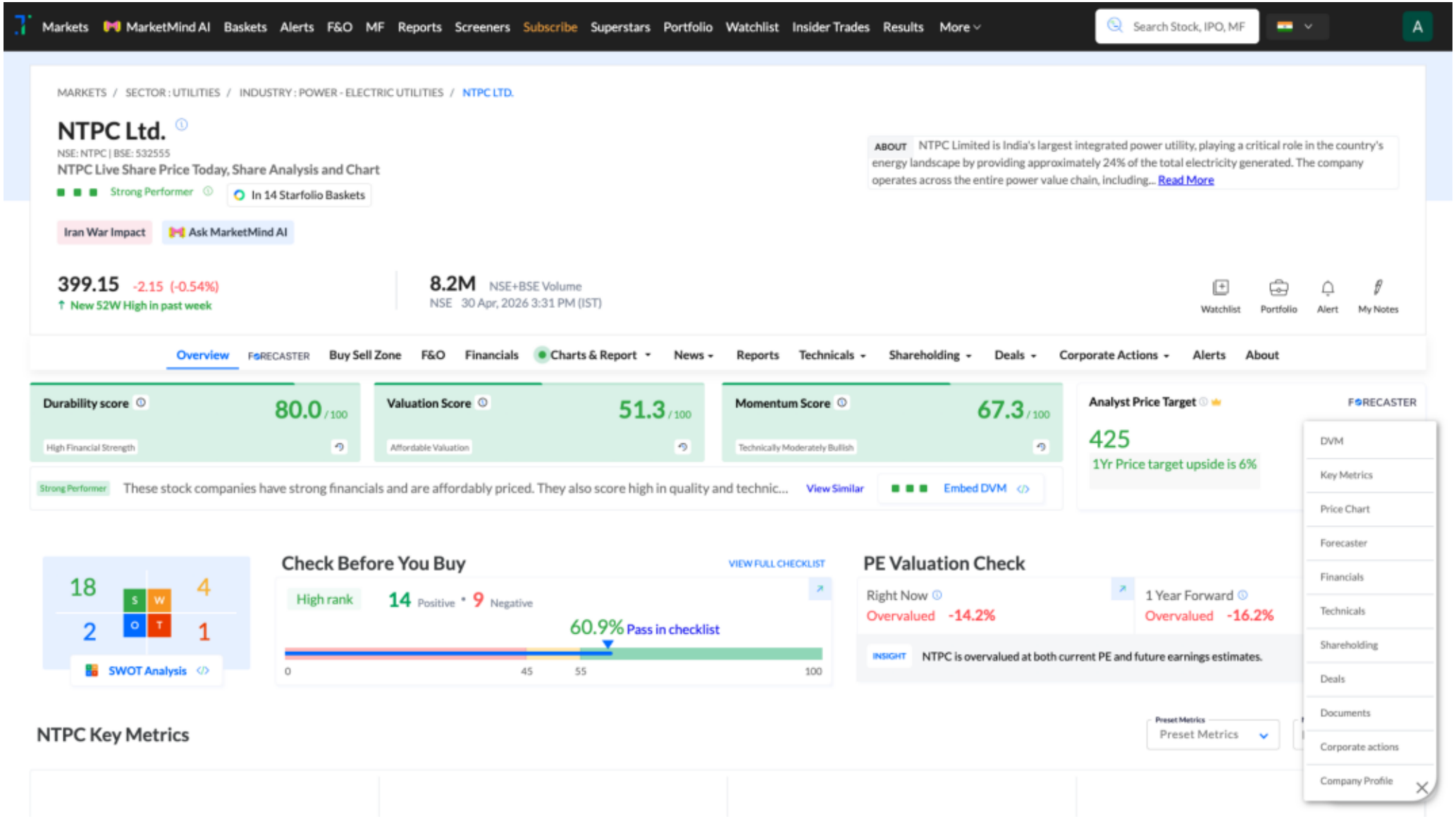

Trendlyne Snapshot - NTPC_forecaster

Markets | MarketMind AI | Baskets | Alerts | F&O | MF | Reports | Screeners | Subscribe | Superstars | Portfolio | Watchlist | Insider Trades | Results | More

Search Stock, IPO, MF

MARKETS / SECTOR : UTILITIES / INDUSTRY : POWER - ELECTRIC UTILITIES / NTPC LTD.

NTPC Ltd.

NSE: NTPC | BSE: 532555

Strong Performer

In 14 Starfolio Baskets

Download real time STOCK REPORT

Iran War Impact

399.15 -2.15 (-0.54%)

↑ New 52W High in past week

8.2M NSE+BSE Volume

NSE 30 Apr, 2026 3:31 PM (IST)

Watchlist | Portfolio | Alert | My Notes

Overview | FORECASTER | Buy Sell Zone | F&O | Financials | Charts & Report | News | Reports | Technicals | Shareholding | Deals | Corporate Actions | Alerts | About

NTPC - NTPC - stock price prediction, stock forecast, target price, analyst ratings from 25 analysts

NTPC has a share price target of Rs 425, revenue growth forecast of 3.7%, and profit growth estimate of 1.4% for FY26, based on top 25 analyst calls.

NTPC FORECASTER - Analyst Estimates

FORECASTER DASHBOARD →

SHARE PRICE TARGET FORECAST

12 MONTH ESTIMATE

in Rs

EPS FORECAST

QUARTER | ANNUAL

in Rs

CONSENSUS RECOMMENDATION

25 ANALYST Recommendations
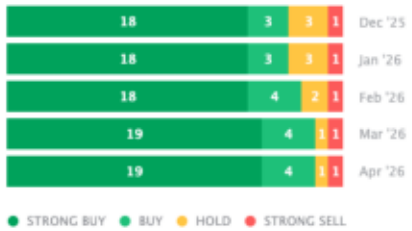
STRONG BUY