© 2026 Stock Research. All Rights Reserved.

Strategic Trading Analysis

Here is an analysis of the OBEROIRLTY.NS report, tailored for a positional equity trader with a 1-4 month time horizon seeking a 5%-15% upside.

Step 1: Audit the Data

Data Present: Daily/Weekly/Intraday price charts, moving averages (20, 50, 200 EMAs), Bollinger Bands, Supertrend, MACD, Volatility Squeeze, RSI, Volume analysis, Candlestick classification, Relative Strength analysis, fundamental snapshot, and analyst estimates.

Data Missing: Options chain data/implied volatility, order book depth, and broader macroeconomic or sector-specific macroeconomic data (though basic sector RS is present).

Confidence Level: High. The report is highly comprehensive, offering multi-timeframe technical data, momentum oscillators, volume profiling, and foundational fundamentals necessary to evaluate an intermediate-term swing/positional trade.

Step 2: Analyze the Setup

- **Price Structure & Trend:** The stock recently underwent a significant correction from highs above INR 2300 down to the INR 1400 level. It has established a base and is currently attempting a structural reversal, having recently crossed back above the 200-day EMA (1626.59) and the 20-day EMA (1655.66). The multi-timeframe Supertrend shows uptrends on both the daily and weekly charts, indicating medium-term recovery.
- **Momentum:** Momentum is currently conflicting. While the primary trend is recovering, the daily MACD has just triggered a **Bearish** Crossover (Signal line 52.12 > MACD line 47.89), and the histogram is negative. Additionally, the stock's Relative Strength classification against the Realty index is marked as a "Weakening Leader."
- **Volume:** There was notable "Selling Exhaustion" marked in late March near the lows, which validated the current bounce. However, recent candlestick classifications show "No Control" (indecision) dominating the tape, with Seller Control slightly outweighing Buyer Control.

Step 3: Formulate the Recommendation

Recommendation: NO (Wait for Setup Confirmation)

Why it is invalid for immediate entry: While the stock is establishing a favorable medium-term base above its 200-day EMA, the fresh Daily MACD bearish crossover and the "Weakening Leader" relative strength status suggest the current upward thrust is losing immediate momentum. Entering now exposes you to a high probability of a chop or a retest of lower support bands. As a risk-averse positional trader, it is better to wait for momentum to realign with the new trend or to buy at a more defensible structural support.

Conditional Plan:

© 2026 Stock Research. All Rights Reserved.

Condition to Buy: Wait for the short-term bearish momentum to resolve. Buy on a confirmed daily close above the local resistance pivot of INR 1700 (which would negate the bearish MACD cross), OR buy on a successful low-volume pullback that prints a bullish reversal candle exactly at the 200-day EMA support zone (~INR 1625). Assuming the breakout scenario:

Entry Price: INR 1705.00 (Breakout confirmation)

Stop Loss: INR 1570.00 (Hard stop placed just below the daily Supertrend at 1575.44 and the 50-day EMA, protecting against structural failure).

Take Profit: INR 1850.00 (Targeting the lower bound of the previous structural distribution zone from late 2024. This provides roughly an 8.5% upside, aligning perfectly with your 5-15% goal, while maintaining a favorable risk-to-reward ratio of roughly 1:1.1 based on the breakout entry).

Candlestick Classification Analysis

Based on the Candlestick Classification data provided on Pages 20 and 21 of the report, here is an interpretation of the recent price action for **OBEROIRLTY.NS** from the perspective of a seasoned candlestick trader:

1. Current State & Summary Data

- **Latest Classification:** No Control (0)
- **Recent Trend Score (10-day avg):** -0.10
- **Historical Distribution:** Overwhelmingly "No Control" (121), followed by "Seller Control" (60) and "Buyer Control" (46). Strong conviction days are extremely rare (1 Strong Buyer, 1 Strong Seller).

2. Price Action Context (Visual Analysis from the Chart)

Looking at the chart on Page 21, we can see a clear macro narrative:* **The Drop:** The stock experienced a severe downtrend earlier in the timeline, dropping from the ~1800 level down to a bottom near ~1400. This drop was characterized by dense clusters of "Seller Control" (light red) and a notable "Seller Strong Control" (dark red) capitulation candle.* **The Recovery:** Recently, the stock has staged a strong recovery, bouncing from the 1400 bottom up to the ~1750 area. This swing was fueled by multiple "Buyer Control" (light green) candles, indicating steady accumulation. * **The Current Consolidation:** At the extreme right edge of the chart (nearing ~1750), the upward momentum has stalled. The candles have transitioned from Buyer Control back into gray "No Control" candles, interspersed with a few "Seller Control" candles.

3. Algorithmic Interpretation of the Recent "No Control"

According to the classification system's logic, the recent cluster of "No Control" and the negative 10-day

© 2026 Stock Research. All Rights Reserved.

average score (-0.10) tells us a specific story:* **Step 1 (Base Score - Body Strength):** The recent candles have small bodies relative to the stock's Average True Range (ATR). Neither buyers nor sellers are managing to move the price significantly from open to close.* **Step 3 (Wick Analysis):** "No Control" often prints when there are long wicks on both sides of the candle. This means during the day, both buyers and sellers are attempting to take control, but both are failing and being rejected, leading to an indecisive close near the middle of the day's range.* **Step 4 (Volume):** The volume profile during this recent peak has flattened out. High volume confirms trends, but average-to-low volume during these gray candles suggests institutional players are sitting on their hands at these levels, leaving retail traders to chop around.

4. Future Price Prediction & Trading Outlook

As a price action trader, a cluster of **"No Control"** candles at the top of a recent bullish swing is a classic **momentum exhaustion signal**.

The Prediction: The immediate future leans towards **sideways consolidation or a near-term bearish pullback.**The buyers who drove the price up from 1400 to 1750 are tired and are likely taking profits (hence the lack of Buyer Control). However, the sellers haven't aggressively stepped in yet (lack of Seller Strong Control). The slightly negative 10-day score (-0.10) confirms that the path of least resistance is slowly tilting downward.

What to watch for next:* **Bearish Scenario (Higher Probability):** If we see a "Seller Control" or "Seller Strong Control" candle print with high volume (validating the signal), expect the price to retrace down to test the next support level (likely around the 1600-1650 breakout zone).* **Bullish Invalidation:** For the uptrend to resume, you need to see a "Buyer Control" or "Buyer Strong Control" candle break confidently above the recent ~1750 peak with high volume (multiplier > 1.2x). Until that happens, long positions carry high risk due to momentum stagnation.

News & Analyst Targets

As a stock research analyst, I have reviewed the most recent data, market events, and analyst coverage for **Oberoi Realty Limited (OBEROIRLTY)** up to the first week of May 2026.

Here is the latest intelligence and research update on the stock:

1) Latest News for OBEROIRLTY (This Week / Late April - May 2026)

- **Key Executive Resignation:** On May 1, 2026, Oberoi Realty announced the resignation of Milind Naik, Executive Vice President of Construction, effective April 30, 2026.
- **Q4 FY26 Booking Surge:** The company reported a massive turnaround in the fourth quarter of FY26. Gross bookings surged by 96% year-on-year, generating INR 1,673 crore. The number of units booked in Q4 jumped to 229, up from 78 units in Q4 FY25.
- **FY26 Overall Volume Drop:** Despite the Q4 surge, overall units sold for the full fiscal year (FY26) declined by ~25% (698 units vs 929 units in FY25). However, because demand skewed towards high-value premium properties, the total gross booking value still saw a modest 3% annual growth, totaling

© 2026 Stock Research. All Rights Reserved.

INR 5,447 crore.
- **Institutional Block Deals:** In late April 2026, the stock witnessed significant institutional activity, including an NSE block trade worth INR 15.16 crore involving approximately 88,483 shares at INR 1,713 per share.

2) Upgrades or Downgrades from Brokerages

Recently, analysts have taken a mixed-to-cautious approach to the stock, generally maintaining their ratings but **trimming their target prices** due to muted annual transaction volumes and delays in project launches from earlier in the fiscal year:* **Jefferies:** Maintained a **"Hold"** rating but **cut** its target price to INR 1,680 on April 8, 2026, citing demand concerns and volume dips. * **Motilal Oswal:** Maintained a **"Neutral"** rating and **cut** the target price to INR 1,723, factoring in a heavy land acquisition outlay.* **Antique Stock Broking:** Maintained a **"Buy"** rating but **downgraded the target price** from INR 2,269 to INR 1,861.* **ICICI Direct:** Retained a **"Buy"** rating but **revised the target price** downwards to INR 1,830, factoring in delays in project launches spilling into FY27.

3) Other News Directly or Indirectly Impacting OBEROIRLTY

- **Merger Finalization:** Oberoi Realty's merger with Nirmal Lifestyle Realty officially became effective on April 14, 2026.
- **South Mumbai Cluster Redevelopment:** Earlier in April 2026, Oberoi Realty inked a development agreement for the redevelopment of a land parcel in South Mumbai's prestigious Malabar Hill area. According to ICICI Direct, this project alone offers a sales potential estimated between INR 700 crore and INR 1,500 crore.
- **Shifting Institutional Sentiment:** Shareholding patterns updated for the March 2026 quarter revealed that Foreign Institutional Investors (FIIs) slightly reduced their stake from 16.58% to 15.42%. Conversely, domestic Mutual Funds bought the dip, increasing their holdings from 11.58% to 12.71%.
- **Sector Tailwind:** The Nifty Realty index rallied over 24% in April 2026, driven by an appetite for high-end residential housing and mixed-use real estate in tier-1 cities, acting as a broad macro tailwind for luxury builders like Oberoi.

4) Latest Targets from Analyst Community and Brokerages

Below is a consolidated summary of the latest price targets from top brokerages and broad analyst consensus panels for OBEROIRLTY in 2026.

Brokerage / Research Firm	Current Rating	Target Price (INR)	Remarks / Rationale
Jefferies	Hold	INR 1,680	Target cut in April 2026 amid property demand and volume concerns.
Motilal Oswal	Neutral	INR 1,723	Target trimmed; factors in INR 27.8K Cr residential valuation and future land buyouts.
Nuvama	Buy	INR 1,719	Retained long-term selective optimism on Mumbai luxury real estate.

© 2026 Stock Research. All Rights Reserved.

Brokerage / Research Firm	Current Rating	Target Price (INR)	Remarks / Rationale
ICICI Direct	Buy	INR 1,830	Lowered target but optimistic on a launch-heavy FY27 to recover lost ground.
Antique Stock Broking	Buy	INR 1,861	Target cut; acknowledges strong cash flows, land bank, and steady ready-to-move sales.
Univest Analyst Consensus	Consensus	INR 1,950 - INR 2,200	Aggregated 12-month Street target indicating 18-36% upside from CMP.
Alpha Spread Consensus	Consensus	INR 1,798	Average Wall Street estimate for the upcoming 12 months.

Note: The current market price of OBEROIRLTY is hovering around the INR 1,650-INR 1,700 level as of the beginning of May 2026. Investors and the Street are closely eyeing the company's Q4 FY26 earnings call later this month to get management guidance regarding their FY27 launch pipeline.

Stock Detailed Analysis Report

OBEROIRLTY.NS

Current Price: ₹1669.60

Generated: 2026-05-01 09:37

OBEROIRLTY.NS - 3 Year Daily Price Chart

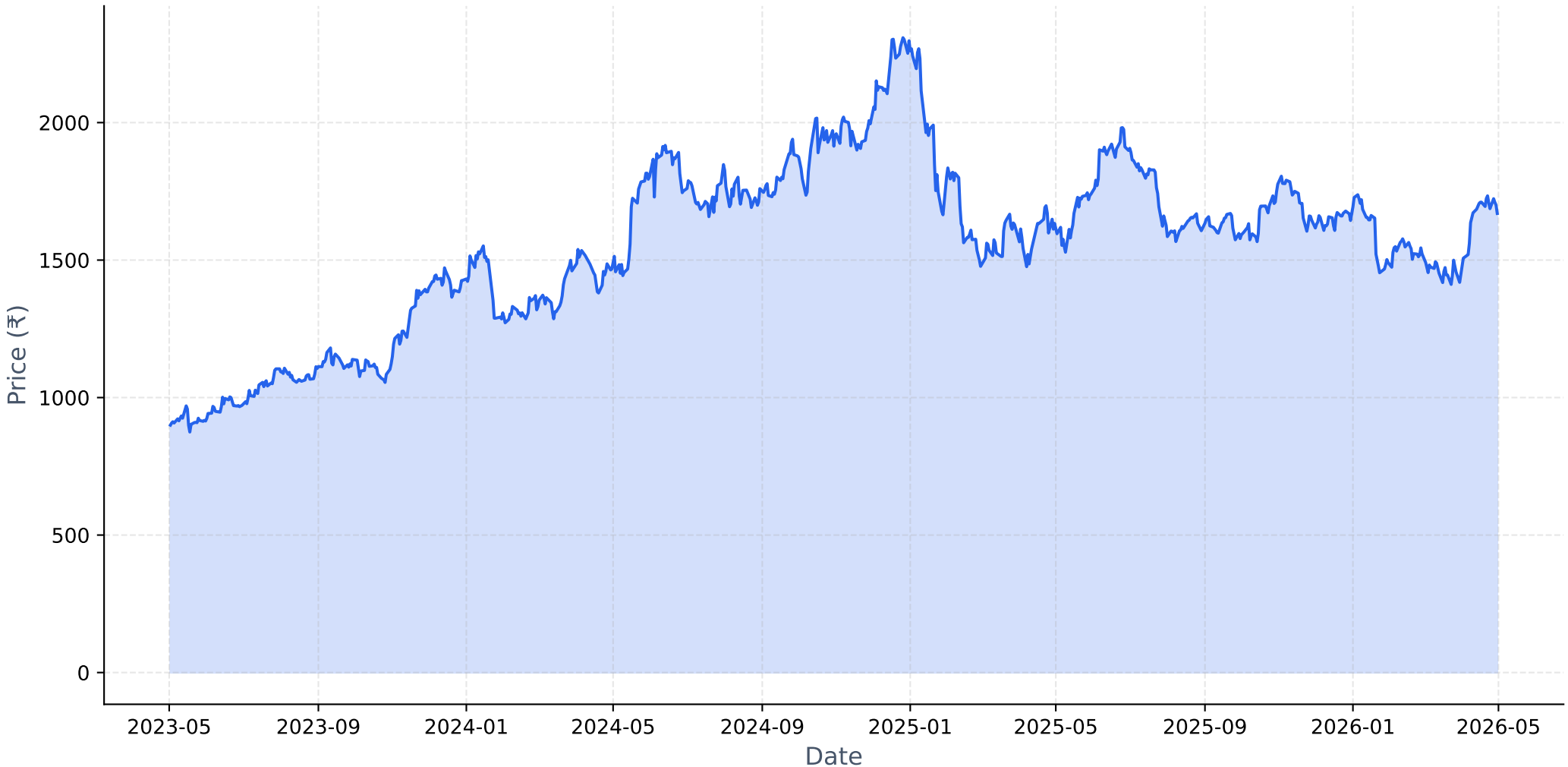

Long-term Fundamental Analysis (4 Years)

Metric	Is Growing?	Accelerating?	1Y Growth	3Y CAGR
Revenue	Yes	No	16.99%	25.06%
Net Income	Yes	No	15.51%	28.57%
ROE	No	Yes	1.85%	-5.41%
EPS	Yes	No	15.51%	28.57%

Short-term Fundamental Analysis (6 Quarters)

Metric	Is Growing?	Recent QoQ	Avg QoQ
Revenue	No	-10.58%	-8.47%
Net Income	No	-2.75%	-9.26%
EPS	Yes	4.94%	4.94%

OBEROIRLTY.NS - Relative Strength Analysis

═══ OVERVIEW ═══:	
Benchmark Index:	^CNXREALTY
Sector:	Realty
Classification:	**Weakening Leader**
RS Score:	53.8/100
:	
═══ RS RATIOS ═══:	
1M RS:	**0.968 [Neutral]**
3M RS:	**1.095 [Leader]**
6M RS:	**1.162 [Leader]**
1Y RS:	**1.115 [Leader]**
:	
═══ TURNAROUND ANALYSIS ═══:	
Turnaround Status:	**Not Detected**
:	
SIGNAL CRITERIA::	
✗ **Emerging RS:**	**Not accelerating**
✗ **Medium-term Lagging:**	**Not lagging**
✓ **Performance Improving:**	3M (+13.8%) > 6M (-0.1%)

Relative Strength Analysis: OBEROIRLTY.NS vs ^CNXREALTY
Classification: Weakening Leader

Price Performance Comparison (Normalized)

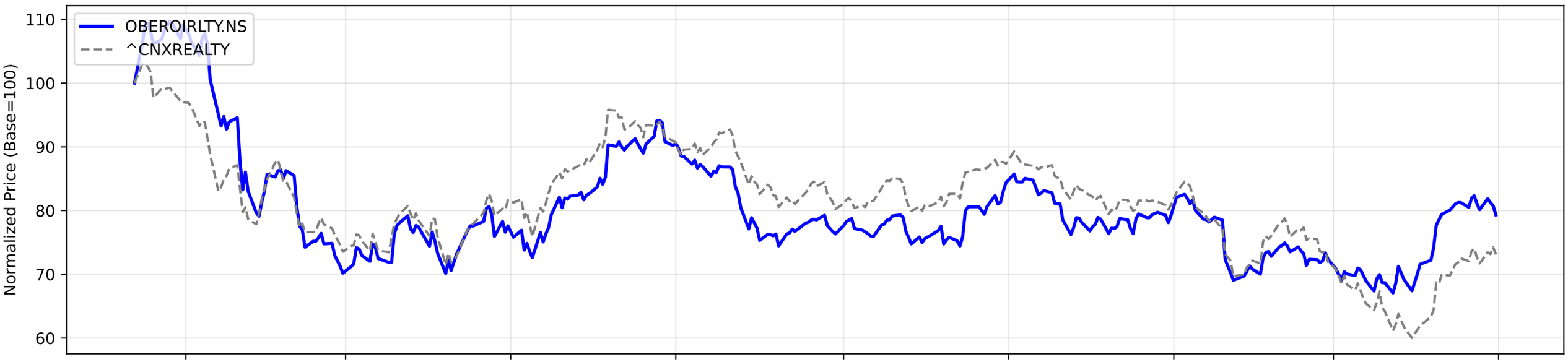

RS Ratio Trends (Multiple Timeframes)

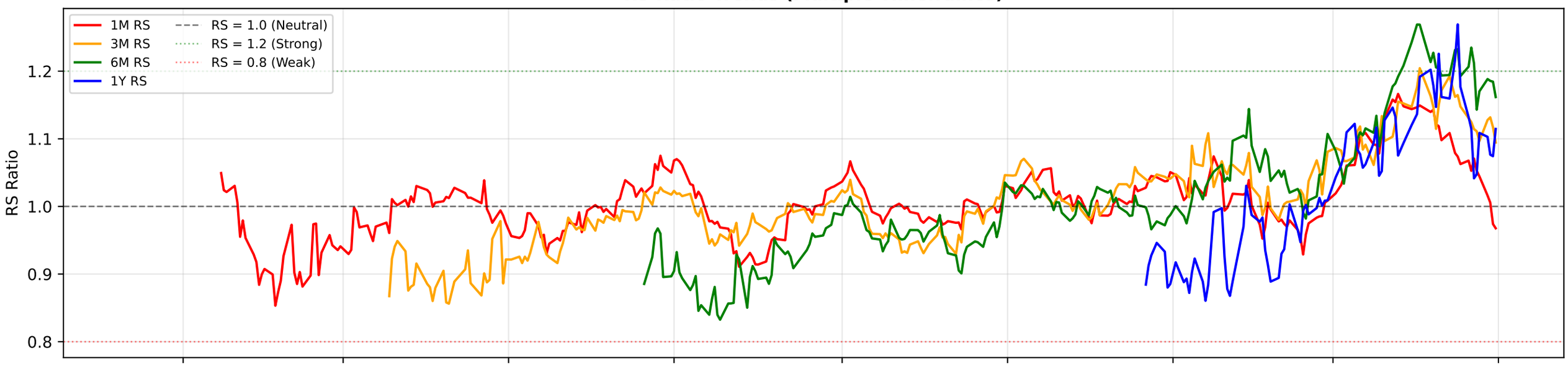

RS Composite Score Timeline

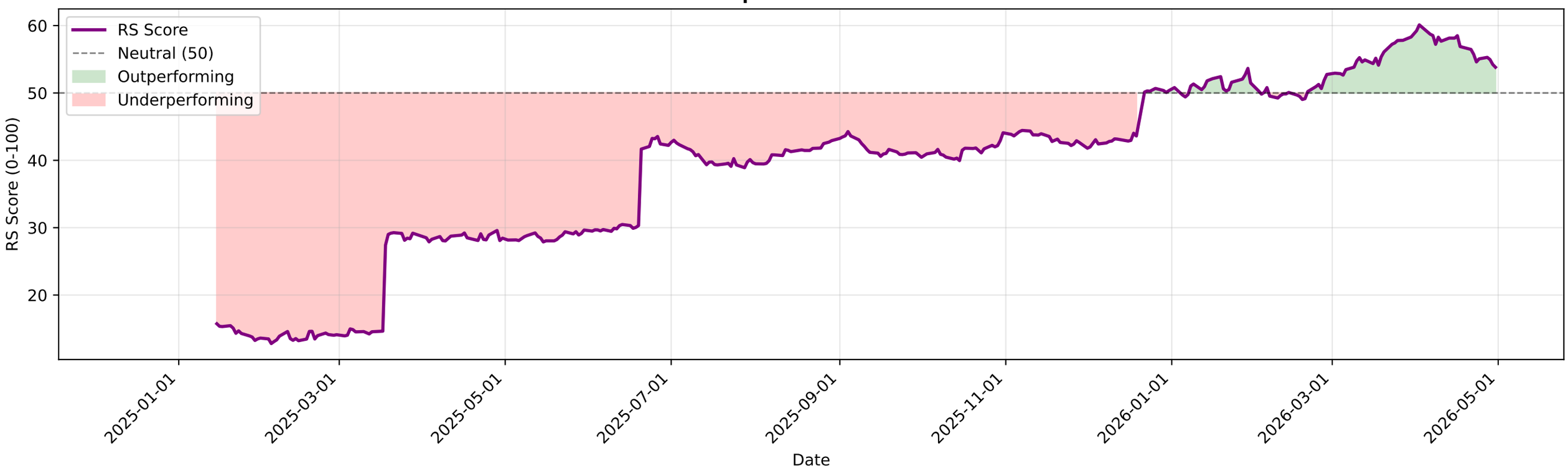

OBEROIRLTY.NS - EMA Crossover Summary

EMA 20:	1655.66
EMA 50:	1600.07
EMA 200:	1626.59
Trend Status:	**Short-term Uptrend**

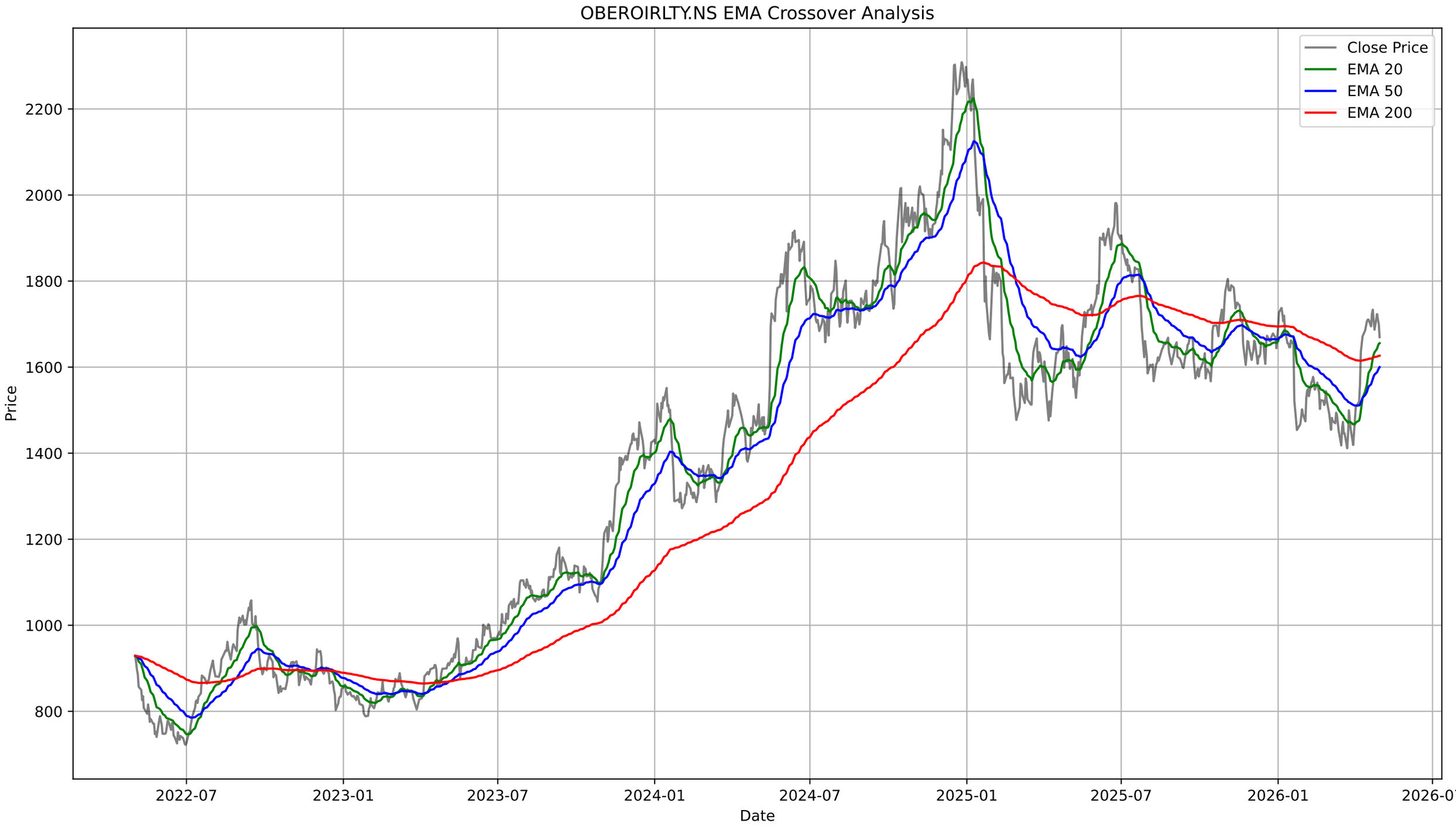
OBEROIRLTY.NS EMA Crossover Analysis
Close Price
EMA 20
EMA 50
EMA 200
Price
2200
2000
1800
1600
1400
1200
1000
800
2022-07
2023-01
2023-07
2024-01
2024-07
2025-01
2025-07
2026-01
2026-07
Date

OBEROIRLTY.NS - Bollinger Bands Summary

Current Price:	1669.60
Upper Band:	1816.85
Middle Band (SMA 20):	1659.26
Lower Band:	1501.66
%B:	0.5328
Band Width:	0.1900
Status:	Upper Half
Signal:	None
Recent Signal 1:	**Buy Signal at 2026-03-04 00:00:00+05:30**

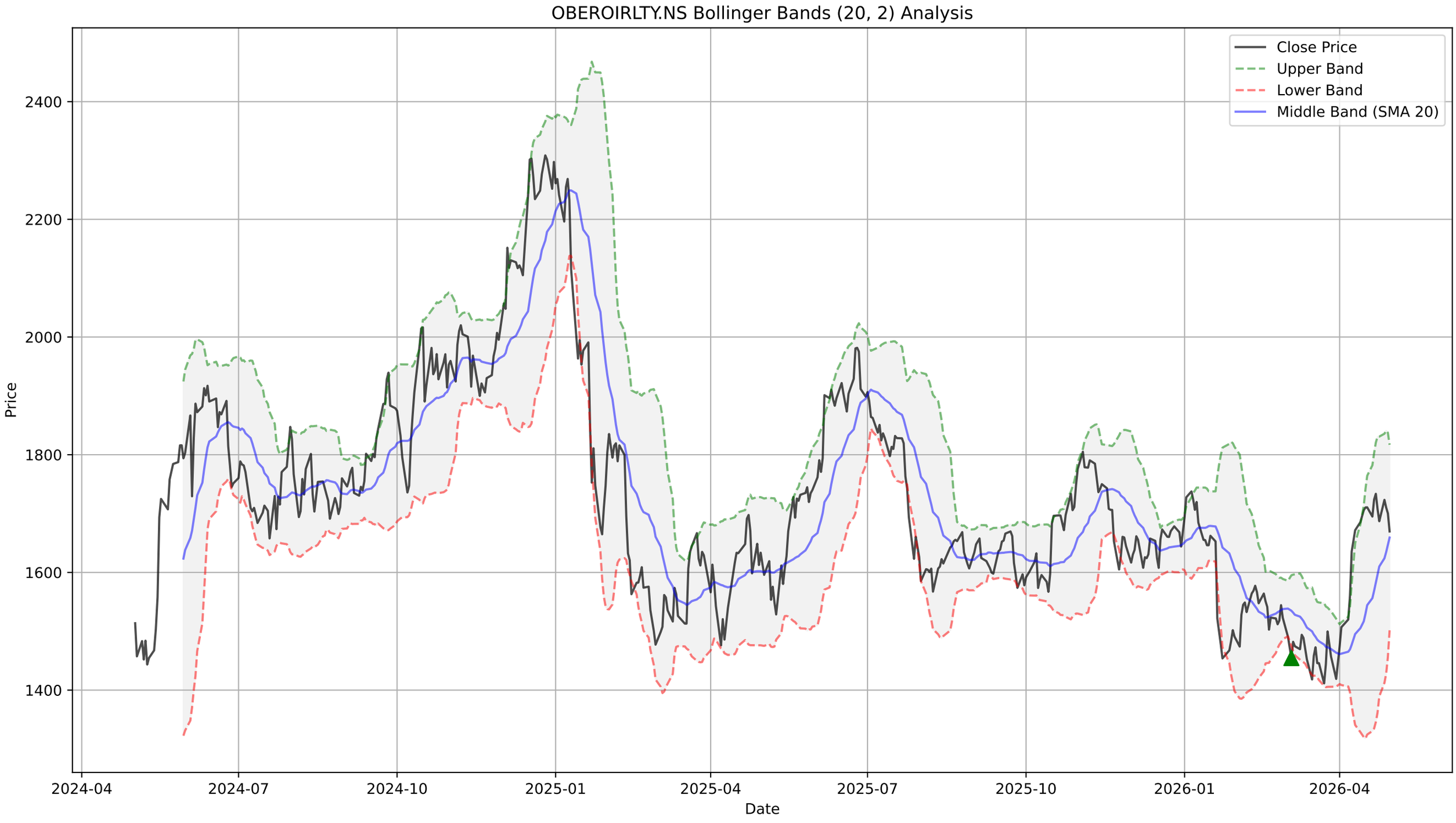
OBEROIRLTY.NS Bollinger Bands (20, 2) Analysis
Close Price
Upper Band
Lower Band
Middle Band (SMA 20)
Price
2400
2200
2000
1800
1600
1400
2024-04
2024-07
2024-10
2025-01
2025-04
2025-07
2025-10
2026-01
2026-04
Date

OBEROIRLTY.NS - Supertrend Summary

Status:	**UPTREND (Buy)**
Supertrend Value:	1575.44
Signal Identified On:	2026-04-07

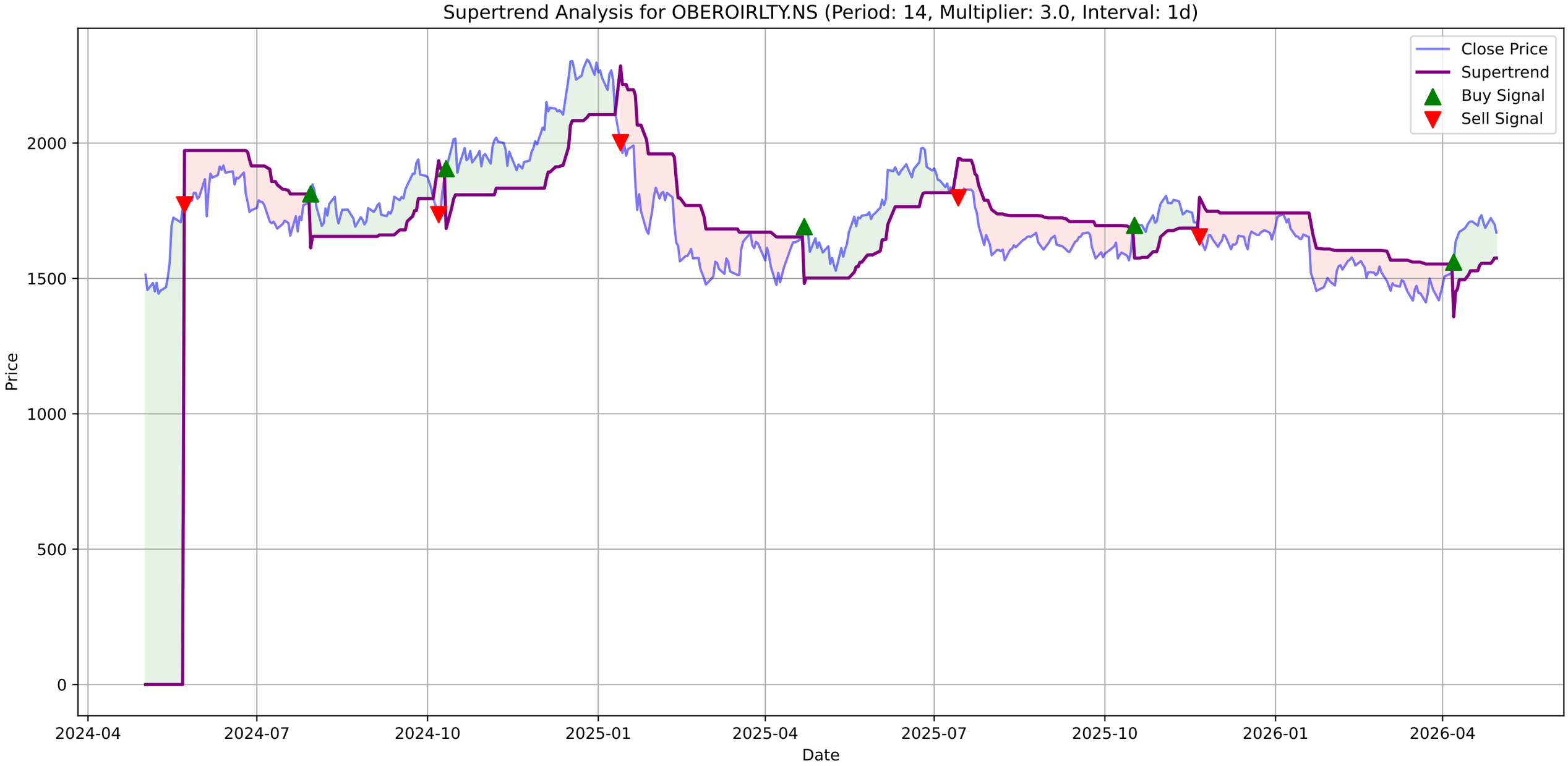
Supertrend Analysis for OBEROIRLTY.NS (Period: 14, Multiplier: 3.0, Interval: 1d)
Close Price
Supertrend
Buy Signal
Sell Signal
Price
Date
0
500
1000
1500
2000
2024-04
2024-07
2024-10
2025-01
2025-04
2025-07
2025-10
2026-01
2026-04

OBEROIRLTY.NS - MACD Summary

MACD Line:	47.89
Signal Line:	52.12
Histogram:	-4.24
Trend:	**Bearish**
Momentum:	**Strengthening**
Signal:	**Bearish Crossover (Sell)**

OBEROIRLTY.NS Price
Close Price
2200
2000
1800
1600
1400
2024-04
2024-07
2024-10
2025-01
2025-04
2025-07
2025-10
2026-01
2026-04

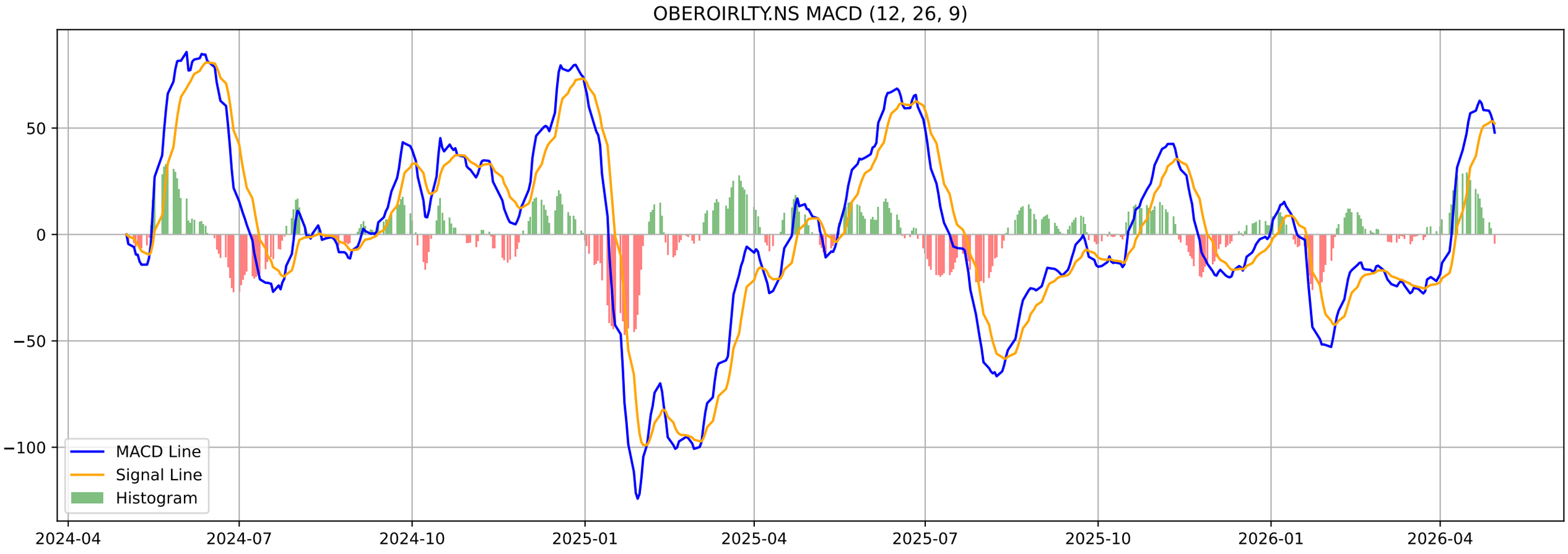
OBEROIRLTY.NS MACD (12, 26, 9)
MACD Line
Signal Line
Histogram
50
0
−50
−100
2024-04
2024-07
2024-10
2025-01
2025-04
2025-07
2025-10
2026-01
2026-04

OBEROIRLTY.NS - Volatility Squeeze Summary

BB Width:	0.1900
ATR:	44.7714
Total Signals:	6
Signal 1:	ATR Contraction at 2026-02-25 00:00:00+05:30 (Price: 1518.10)
Signal 2:	ATR Contraction at 2026-02-26 00:00:00+05:30 (Price: 1544.40)
Signal 3:	ATR Contraction at 2026-02-27 00:00:00+05:30 (Price: 1522.80)
Signal 4:	BB Squeeze at 2026-04-01 00:00:00+05:30 (Price: 1474.50)
Signal 5:	BB Squeeze at 2026-04-02 00:00:00+05:30 (Price: 1506.90)

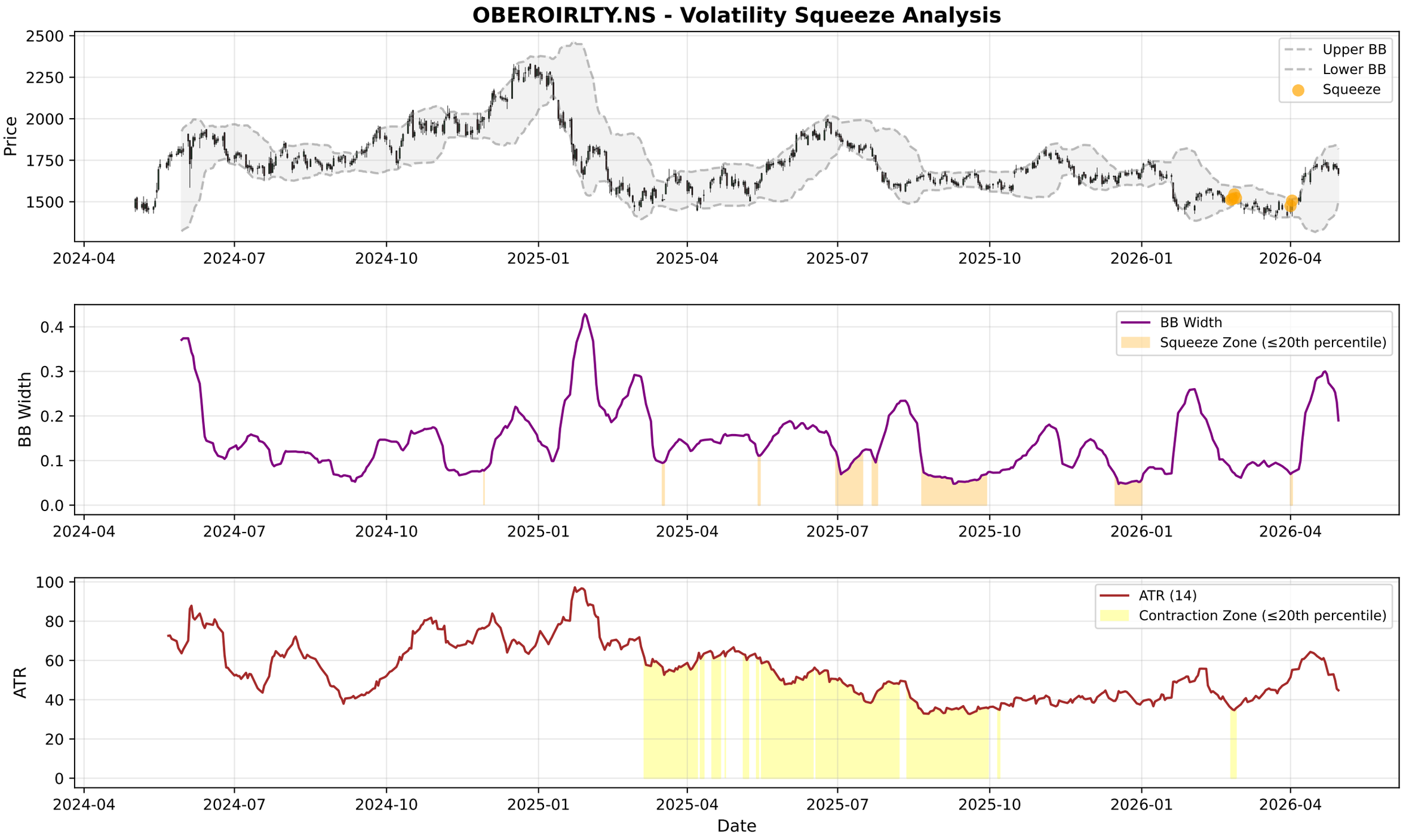
OBEROIRLTY.NS - Volatility Squeeze Analysis
Price
Upper BB
Lower BB
Squeeze
BB Width
BB Width
Squeeze Zone (≤20th percentile)
ATR
ATR (14)
Contraction Zone (≤20th percentile)
Date
2024-04
2024-07
2024-10
2025-01
2025-04
2025-07
2025-10
2026-01
2026-04

OBEROIRLTY.NS - RSI-Volume Summary

Current RSI:	55.93
Current Volume:	482607
Volume MA 20:	671136
Bullish Divergences:	4
Bearish Divergences:	0
Bullish Div 1:	Date: 2025-12-17 00:00:00+05:30, Price: 1607.72
Bullish Div 2:	Date: 2026-03-23 00:00:00+05:30, Price: 1411.50

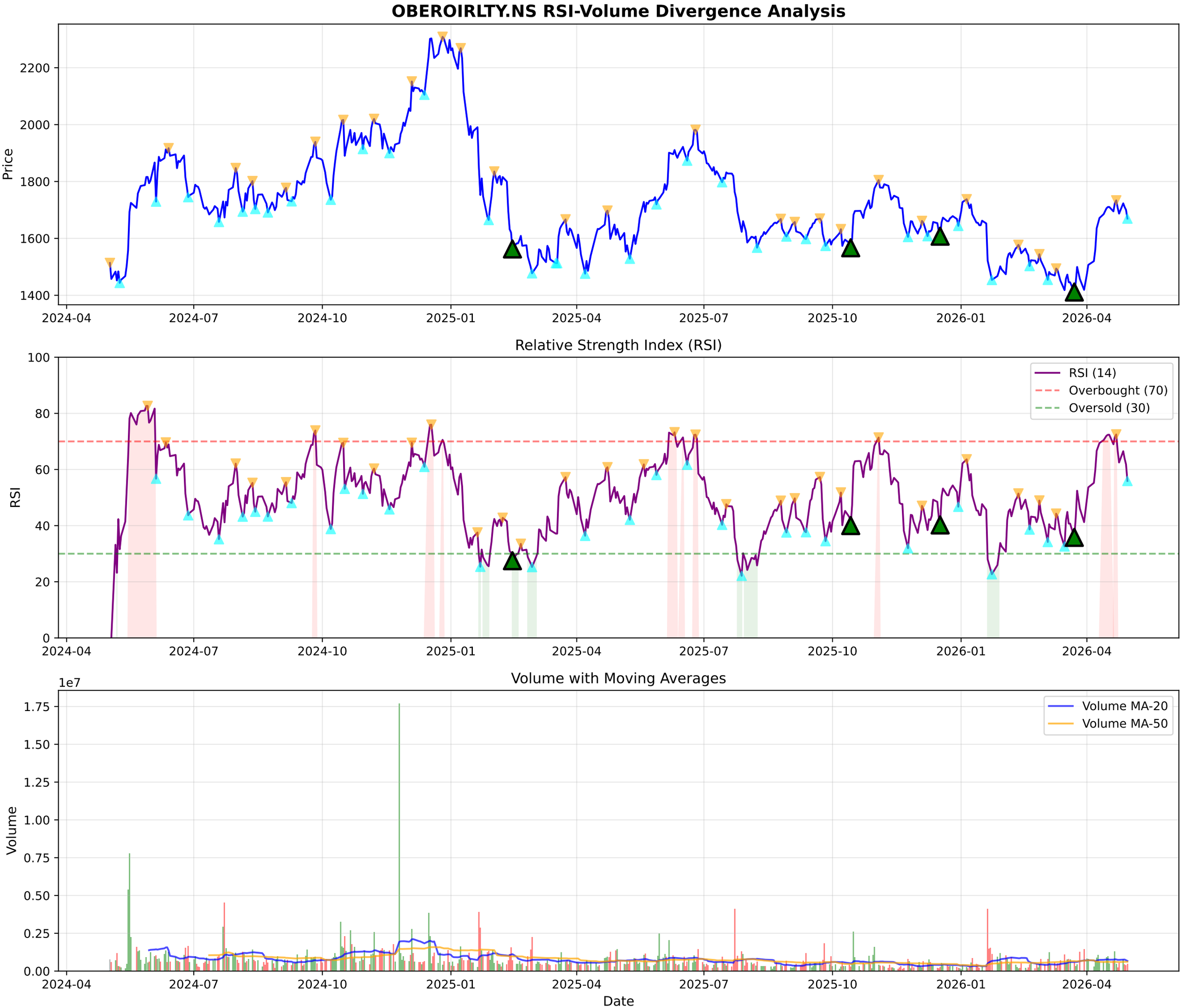
OBEROIRLTY.NS RSI-Volume Divergence Analysis
Price
2200
2000
1800
1600
1400
2024-04
2024-07
2024-10
2025-01
2025-04
2025-07
2025-10
2026-01
2026-04
Relative Strength Index (RSI)
RSI
100
80
60
40
20
0
RSI (14)
Overbought (70)
Oversold (30)
Volume with Moving Averages
1e7
Volume
1.75
1.50
1.25
1.00
0.75
0.50
0.25
0.00
Volume MA-20
Volume MA-50
Date

OBEROIRLTY.NS - Volume Analysis

═══ VOLUME ANALYSIS ═══:	
Status:	**33 Signals Detected**
:	
2026-03-09 [-]:	Distribution Day
2026-03-11 [-]:	Distribution Day
2026-03-12 [-]:	Distribution Day
2026-03-13 [-]:	Distribution Day
2026-03-23 [+]:	**Selling Exhaustion (Bullish Div)**

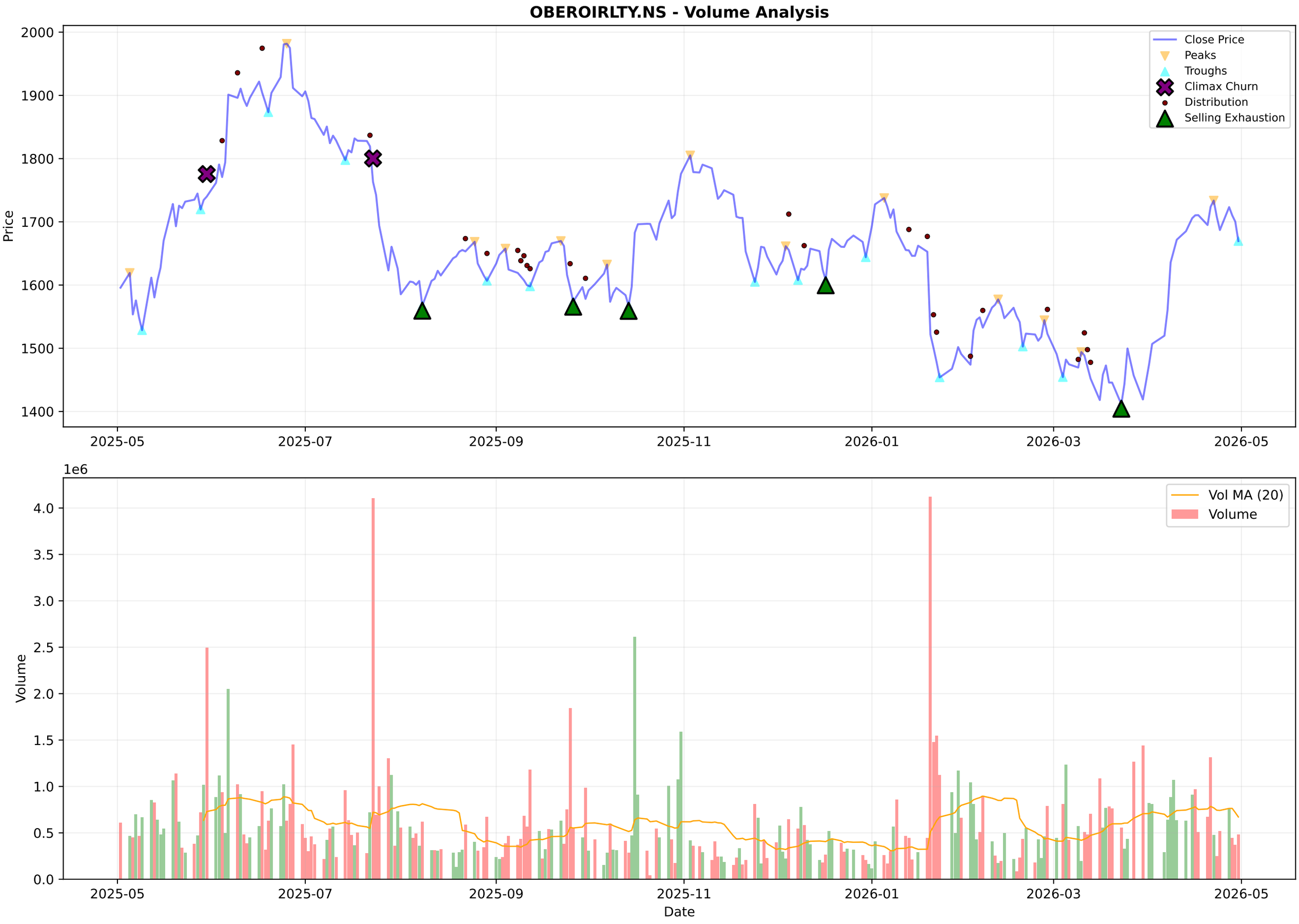
OBEROIRLTY.NS - Volume Analysis
Close Price
Peaks
Troughs
Climax Churn
Distribution
Selling Exhaustion
Price
2000
1900
1800
1700
1600
1500
1400
2025-05
2025-07
2025-09
2025-11
2026-01
2026-03
2026-05
1e6
Vol MA (20)
Volume
Volume
4.0
3.5
3.0
2.5
2.0
1.5
1.0
0.5
0.0
Date

OBEROIRLTY.NS - Candlestick Classification Summary

═══ CANDLESTICK CLASSIFICATION ═══:	
Latest Classification:	**No Control**
Recent Trend Score (10-day avg):	-0.10
:	
Distribution:	
No Control:	121
Seller Control:	60
Buyer Control:	46
Buyer Strong Control:	1
Seller Strong Control:	1

OBEROIRLTY.NS - Candlestick Classification
Seller Strong Control
Seller Control
No Control
Buyer Control
Buyer Strong Control
Price
1800
1700
1600
1500
1400
1e6
Volume
4
3
2
1
0
2025-08-06
2025-09-03
2025-09-29
2025-10-27
2025-11-21
2025-12-17
2026-01-13
2026-02-09
2026-03-06
2026-04-06
Date

Multi-Timeframe Supertrend Analysis

Timeframe	Status	Value	Last Price	Signal Date
1 Week	**UPTREND (Buy)**	1481.04	1668.8	2026-04-06
1 Day	**UPTREND (Buy)**	1575.44	1669.6	2026-04-07
15 Min	**DOWNTREND (Sell)**	1688.02	1668.8	2026-04-29

Multi-Timeframe MACD Analysis

Timeframe	Trend	Momentum	Signal
1 Week	**Bullish**	Strengthening	No Signal
1 Day	**Bearish**	Strengthening	Bearish Crossover (Sell)
15 Min	**Bullish**	Weakening	No Signal

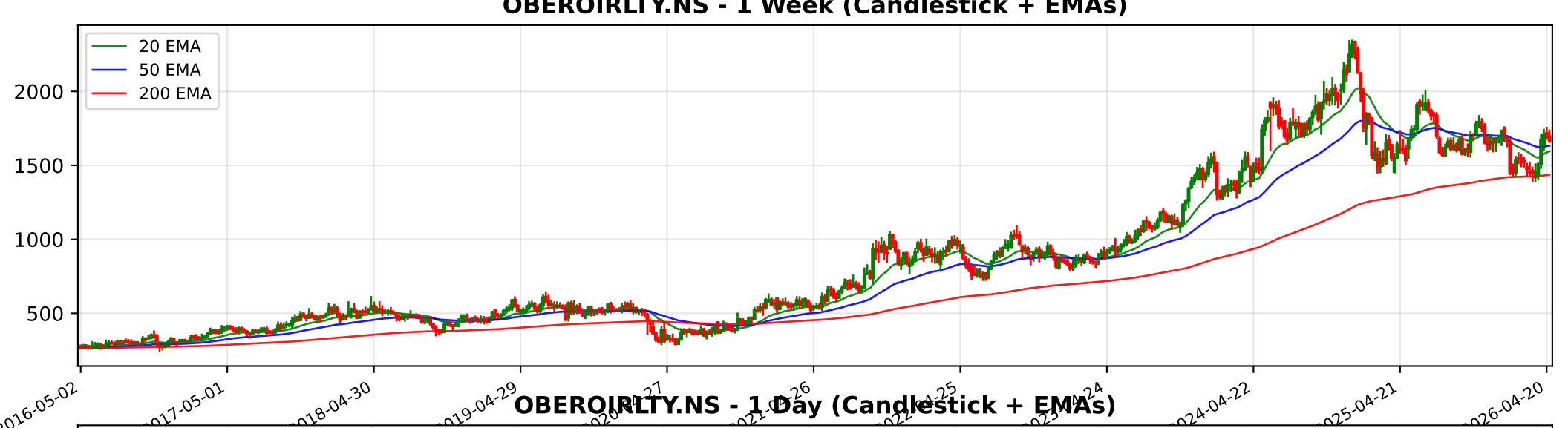
OBEROIRLTY.NS - 1 Week (Candlestick + EMAs)
20 EMA
50 EMA
200 EMA
2000
1500
1000
500
2016-05-02
2017-05-01
2018-04-30
2019-04-29
2024-04-22
2025-04-21
2026-04-20

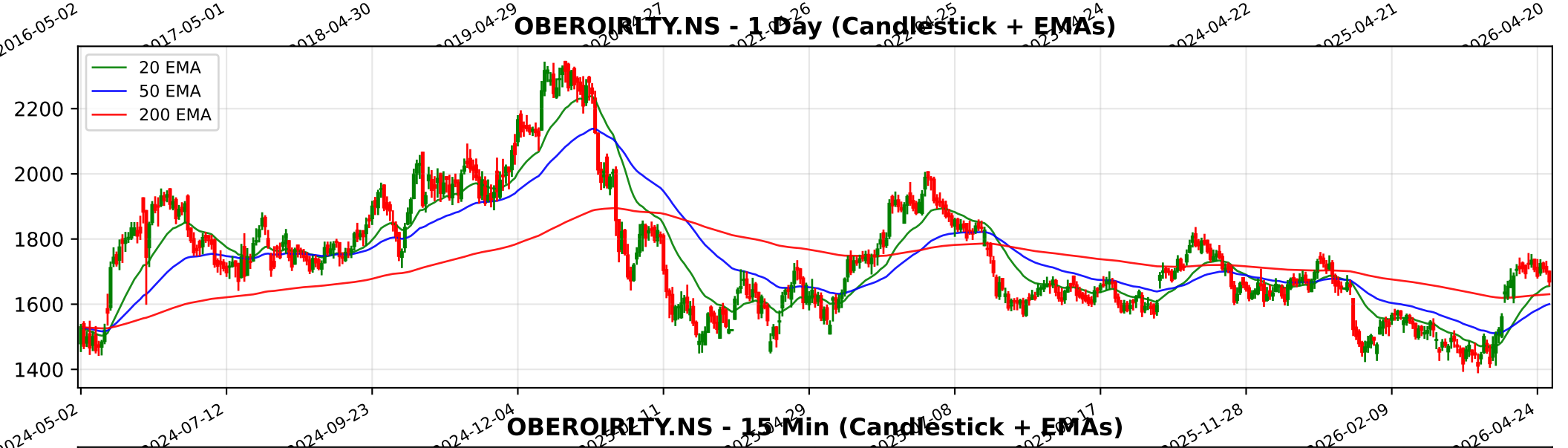
OBEROIRLTY.NS - 1 Day (Candlestick + EMAs)
20 EMA
50 EMA
200 EMA
2200
2000
1800
1600
1400
2024-05-02
2024-07-12
2024-09-23
2024-12-04
2025-11-28
2026-02-09
2026-04-24

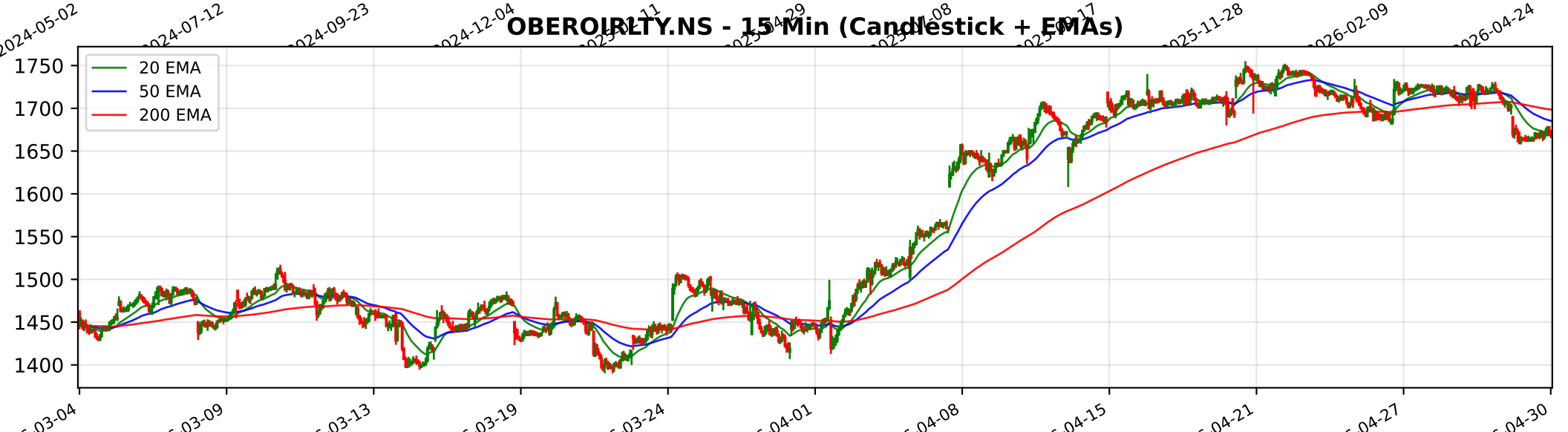
OBEROIRLTY.NS - 15 Min (Candlestick + EMAs)
20 EMA
50 EMA
200 EMA
1750
1700
1650
1600
1550
1500
1450
1400
03-04
03-09
03-13
03-19
03-24
04-01
04-08
04-15
04-21
04-27
04-30

Trendlyne Snapshot - OBEROIRLTY_main

Markets | MarketMind AI | Baskets | Alerts | F&O | MF | Reports | Screeners | Subscribe | Superstars | Portfolio | Watchlist | Insider Trades | Results | More

Search Stock, IPO, MF

MARKETS / SECTOR : REALTY / INDUSTRY : REALTY / OBEROI REALTY LTD.

Oberoi Realty Ltd.

NSE: OBEROIRLTY | BSE: 533273

Oberoi Realty Live Share Price Today, Share Analysis and Chart

Mid-range Performer | In 4 Starfolio Baskets

Iran War Impact | Ask MarketMind AI

ABOUT Oberoi Realty Ltd. (ORL) is a real estate development company based in Mumbai, focusing on premium developments in the residential, commercial, retail, hospitality, and social infrastructure verticals. The company follows an integrated development mo... Read More

1669.60 -30.70 (-1.81%)

487.6K NSE+BSE Volume
NSE 30 Apr, 2026 3:31 PM (IST)

Watchlist | Portfolio | Alert | My Notes

Overview | FORECASTER | Buy Sell Zone | F&O | Financials | Charts & Report | News | Reports | Technicals | Shareholding | Deals | Corporate Actions | Alerts (2) | About

Durability score	Valuation Score	Momentum Score
55.0 / 100	31.8 / 100	46.9 / 100
Medium Financial Strength	Mid Valuation	Technically Neutral

Mid-range Performer — These stocks have average quality, financial and technical momentum, indicating a mid range performer — View Similar — Embed DVM

Analyst Price Target — FORECASTER
1,757
1Yr Price target upside is 5%

DVM
Key Metrics
Price Chart
Forecaster
Financials
Technicals
Shareholding
Deals
Documents
Corporate actions
Company Profile

S 11 | W 8 | O 4 | T 1

SWOT Analysis

Check Before You Buy

VIEW FULL CHECKLIST

Medium rank — 10 Positive • 13 Negative

43.5% Pass in checklist

0 — 45 — 55 — 100

PE Valuation Check

Right Now	1 Year Forward
Undervalued 5.4%	Undervalued 26.9%

INSIGHT Oberoi Realty is undervalued at both current PE and future earnings estimates

Oberoi Realty Key Metrics

Preset Metrics: Preset Metrics

Trendlyne Snapshot - OBEROIRLTY_forecaster

Markets | MarketMind AI | Baskets | Alerts | F&O | MF | Reports | Screeners | Subscribe | Superstars | Portfolio | Watchlist | Insider Trades | Results | More

Search Stock, IPO, MF

MARKETS / SECTOR : REALTY / INDUSTRY : REALTY / OBEROI REALTY LTD.

Oberoi Realty Ltd.

NSE: OBEROIRLTY | BSE: 533273

Mid-range Performer

In 4 Starfolio Baskets

Iran War Impact

Download real time STOCK REPORT

1669.60 -30.70 (-1.81%)

487.6K NSE+BSE Volume

NSE 30 Apr, 2026 3:31 PM (IST)

Watchlist | Portfolio | Alert | My Notes

Overview | FORECASTER | Buy Sell Zone | F&O | Financials | Charts & Report | News | Reports | Technicals | Shareholding | Deals | Corporate Actions | Alerts (2) | About

Oberoi Realty - OBEROIRLTY - stock price prediction, stock forecast, target price, analyst ratings from 26 analysts

Oberoi Realty has a share price target of Rs 1757, revenue growth forecast of 23.2%, and profit growth estimate of 20.6% for FY26, based on top 26 analyst calls.

Oberoi Realty FORECASTER - Analyst Estimates

FORECASTER DASHBOARD →

SHARE PRICE TARGET FORECAST

12 MONTH ESTIMATE

in Rs

EPS FORECAST

QUARTER | ANNUAL

in Rs

CONSENSUS RECOMMENDATION

26 ANALYST Recommendations
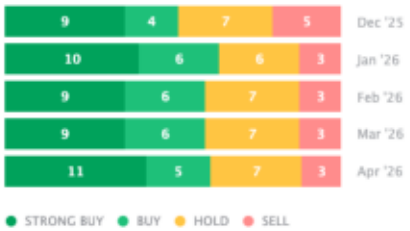
BUY