© 2026 Stock Research. All Rights Reserved.

Strategic Trading Analysis

Step 1: Audit the Data

- **Data Present:** Daily, weekly, and 15-minute price charts, Moving Averages (20, 50, 200 EMAs), Relative Strength (RS), Bollinger Bands, Supertrend, MACD, Volatility Squeeze, RSI, Volume analysis (including Distribution Days), Candlestick classification, and long/short-term fundamental metrics.
- **Data Missing:** Real-time order book depth, options open interest/derivatives data, and comparative broader market charts (e.g., Nifty 50 overlay).
- **Confidence Level:** High. The provided report is exceptionally comprehensive, covering trend, momentum, volume, and multi-timeframe analysis necessary for identifying a robust positional trade setup.

Step 2: Analyze the Setup

PERSISTENT.NS is currently exhibiting a severe, unconfirmed downtrend across multiple timeframes. The price structure shows lower highs and lower lows, with the current price (INR 4800) trading well below all key exponential moving averages (20 EMA: 5045, 50 EMA: 5176, 200 EMA: 5492). This firmly places the stock in a strong seller-controlled environment.

Momentum indicators confirm this weakness: the MACD line (-72) is below its signal line (-4.8) indicating bearish momentum, and the RSI (36.77) is weak and trending toward oversold territory without forming a definitive reversal divergence on the daily timeframe. Additionally, volume analysis reveals significant institutional selling pressure, with 5 Distribution Days clustered in recent weeks. Multi-timeframe analysis further shows the weekly chart breaking down below its 50-week EMA. There is currently no confluence of technical factors to suggest a base has formed or that a bullish multi-month move is imminent.

Step 3: Formulate the Recommendation

NO. You should not enter this stock right now.

Why invalid: Entering at the current price constitutes catching a falling knife. The prevailing trend is heavily bearish, resistance overhead is heavy (stacked EMAs), and volume indicates distribution rather than accumulation. Taking a long position here exposes you to disproportionate downside risk without technical evidence of a turnaround.

Conditional Plan:A positional long setup could materialize over the next few weeks if the stock builds a base and reclaims short-term momentum. Watch for the following parameters before committing capital:

- **Condition to Buy:** A daily close above the 20-day EMA (currently at ~5045) accompanied by higher-than-average volume and a bullish MACD crossover.
- **Entry Price:** INR 5060 (Triggered only after the condition above is met to confirm a momentum shift).
- **Stop Loss:** INR 4780 (Hard stop below the current INR 4800 psychological support to protect against a trend continuation).
- **Take Profit:** INR 5500 (Targeting the 200-day EMA and prior support-turned-resistance zone, offering an ~8.5% upside).

© 2026 Stock Research. All Rights Reserved.

Candlestick Classification Analysis

As a seasoned Candlestick Trader utilizing the provided classification algorithm, I have analyzed the Candlestick Classification chart (Pages 20 and 21) for PERSISTENT.NS. Here is the interpretation of the price action and the forecast for future price movement based on your system's rules.

1. Macro Price Action Context

Looking at the broader chart on Page 21, PERSISTENT.NS experienced a significant distribution phase after peaking near INR 6500. The price steadily cascaded down to a major support zone around INR 4500. Recently, the stock attempted a relief rally up to the INR 5500 level, but this upward move was firmly rejected, leading to the most recent downward leg.

2. Recent Candlestick & Volume Analysis (The Right Edge)

Focusing on the latest price action on the right side of the chart (post-April 2026 axis markers) and cross-referencing the summary on Page 20:

- **The Sell-Off from INR 5500:** The descent from the INR 5500 peak back down to the INR 4800 level is dominated by **Seller Control (-1)** and occasional **Seller Strong Control (-2)** candles. According to your algorithm's **Step 4 (Volume Multiplier)**, the volume bars corresponding to these red candles are elevated. High volume confirms institutional participation on the sell side, meaning sellers had high conviction when pushing the price down.
- **The Latest Candles (Current State):** The summary on Page 20 clearly states the **Latest Classification is "No Control" (0)**, and the chart reflects this with grey candles at the very edge. Furthermore, the **10-day average trend score is -0.10**, which indicates a slightly bearish leaning but overall neutral momentum over the last two weeks.
- **Applying the Algorithm to the Current State:** A "No Control" classification (Step 1 & Step 3) signifies weak bodies relative to the ATR and prominent wicks. The price is currently resting near INR 4800 with low relative volume (Step 4 weakening the score to 0). This tells us that the aggressive institutional selling has paused, but buyers have not yet stepped in to defend the level.

3. Interpretation of the Battle

In professional price action analysis, "No Control" after a heavy, volume-backed sell-off is typically a bearish sign. It represents a pause or a "bear flag" consolidation. * **Sellers** exerted maximum effort (high volume, large bodies) to drive the price from INR 5500 to INR 4800.* **Buyers** are currently showing zero conviction. There are no **Buyer Control (+1)** or **Buyer Strong Control (+2)** candles validating a reversal at this support level. The lack of green volume spikes means institutional buyers are ignoring the stock at this price.

4. Future Price Prediction

Directional Bias: Bearish to Sideways (High Probability of Downward Continuation)

Why?The path of least resistance remains down. Because the recent aggressive drop was validated by volume (Step 4 multiplier), the sellers are the dominant timeframe participants. The current "No Control" candles suggest the market is simply digesting the recent drop. Without any strong bullish bodies closing

© 2026 Stock Research. All Rights Reserved.

near their highs (Step 2) to absorb the supply, gravity will likely pull the stock lower.

What to watch for next:1. **Bearish Continuation (Most Likely):** Watch for a new **Seller Control (-1)** or **Seller Strong Control (-2)** candle breaking below the immediate INR 4700-INR 4800 consolidation range. If this occurs with volume >1.3x average, expect a swift drop to retest the absolute bottom near INR 4500.2. **Bullish Invalidation (Less Likely):** For the trend to reverse, we *must* see the algorithm print a **Buyer Strong Control (+2)** candle-specifically, a candle with a body >1.5 ATR, closing near the absolute high of the day, backed by high volume. Until the classification system detects this exact signature, buying is equivalent to catching a falling knife.

News & Analyst Targets

As a stock research analyst, here is the latest intelligence and research desk update on Persistent Systems Ltd. (NSE: PERSISTENT) based on the latest available data as of early May 2026.

1) Latest News for PERSISTENT (Past Week / Recent Developments)

The primary catalyst driving Persistent's stock action recently has been its Q4 FY26 earnings release and the subsequent market reaction.* **Strong Q4 FY26 Earnings:** Persistent Systems reported a 33.7% year-on-year (YoY) increase in consolidated net profit, reaching INR 529.26 crore for the quarter ended March 31, 2026. Revenue for Q4 stood at INR 4,055.9 crore, marking a 25% YoY growth (and a 7.35% quarter-on-quarter increase). * **Full-Year Milestones:** For the full FY26, the company posted revenues of $1.65 billion (up 17.4% YoY) and net profit of INR 1,865.12 crore. * **Healthy Deal Pipeline:** The company booked $600.8 million in Total Contract Value (TCV) and $445.1 million in Annual Contract Value (ACV) during the quarter.* **Dividends Declared:** The Board recommended a final dividend of INR 18 per share, taking the total FY26 dividend payout to INR 40 per share (up from INR 35 in FY25).* **Stock Price Correction:** Despite the strong headline numbers, the stock experienced a sell-off, dropping roughly 5% to 8% in the past week. This was largely driven by slight margin misses, soft near-term growth outlooks, and investors taking profits given the stock's premium valuation.

2) Upgrades and Downgrades from Brokerages

Following the earnings print, the brokerage community has been highly active, re-evaluating the stock's risk-reward profile:* **ICICI Securities (Downgrade):** Downgraded Persistent Systems to **'REDUCE'** (setting a target of INR 4,900). They cited that the stock's current premium valuations already price in its strong operational execution. Furthermore, they flagged macroeconomic uncertainties and the deflationary risk of AI lowering IT service contract values. * **JM Financial (Maintain / Price Target Hike):** Maintained an **'ADD'** rating but slightly increased their target price to INR 5,630 from INR 5,595. They noted that revenue and margins were largely in line with expectations and emphasized that Healthcare and BFSI will lead the company's FY27 growth.* **Motilal Oswal (Estimate Cuts):** While not issuing an outright downgrade, the

© 2026 Stock Research. All Rights Reserved.

brokerage slashed their earnings estimates for Persistent by 4% to 5%. They highlighted a soft Q4 exit velocity and modeled a more gradual margin expansion to ~16.7-16.8% over FY27-FY28 due to necessary reinvestments in AI platforms.* **Nomura (Maintain):** Maintained a **'HOLD'** rating on the stock. While acknowledging earnings were slightly below their estimates, Nomura noted that the deal wins were broad-based and management is confident in hitting a $2 billion revenue run rate by FY27.

3) Other News Directly or Indirectly Impacting PERSISTENT

- **AI Disruption vs. Opportunity:** Persistent is aggressively pivoting toward an AI-first operating model. However, there is a broader sector debate: while AI projects are boosting volume, clients are demanding productivity pass-throughs, which could potentially reduce overall traditional IT service contract values by 3-4% annually.
- **Macro IT Headwinds:** Global brokerages like Jefferies and CLSA have issued cautious assessments of the Indian IT sector, citing weak discretionary demand and raising concerns about potential FY27 earnings downgrade risks across the industry.
- **Mid-Cap IT Preference:** Despite the challenging macro environment, prominent brokerages still heavily favor mid-cap IT stocks like Persistent Systems over large-cap peers (like TCS or Infosys). Mid-caps are seen as having an optimal size advantage to capitalize purely on AI tailwinds without being dragged down by massive legacy portfolios.
- **Labor Code Impact:** Persistent's margins took a slight one-time statutory hit of INR 89 crore in FY26 due to the implementation of new labor codes in India.
- **Geographic Expansion:** To support its enterprise modernization pipelines, Persistent recently opened a new Innovation Center in Melbourne to capture the ANZ (Australia and New Zealand) market.

4) Latest Targets from Analysts Community and Brokerages

The consensus across the broader analyst community remains cautiously optimistic, reflecting an average target price implying roughly a 16% to 22% upside from the current ~INR 4,800 levels.

Brokerage / Platform	Recommendation	Target Price (INR)	Context / Date
JM Financial	ADD	INR 5,630	Post Q4 FY26 Results
ICICI Securities	REDUCE (Downgraded)	INR 4,900	Post Q4 FY26 Results
Nomura	HOLD	INR 6,100	Post Q4 FY26 Results
Trendlyne Consensus	BUY (Avg of 29 analysts)	INR 5,854.50	Late April / May 2026
Investing.com Consensus	BUY (Avg of 33 analysts)	INR 5,593.06	Late April / May 2026
Alpha Spread Consensus	BUY	INR 5,643.66	Late April / May 2026

Stock Detailed Analysis Report

PERSISTENT.NS

Current Price: ₹4800.00

Generated: 2026-05-01 09:51

PERSISTENT.NS - 3 Year Daily Price Chart

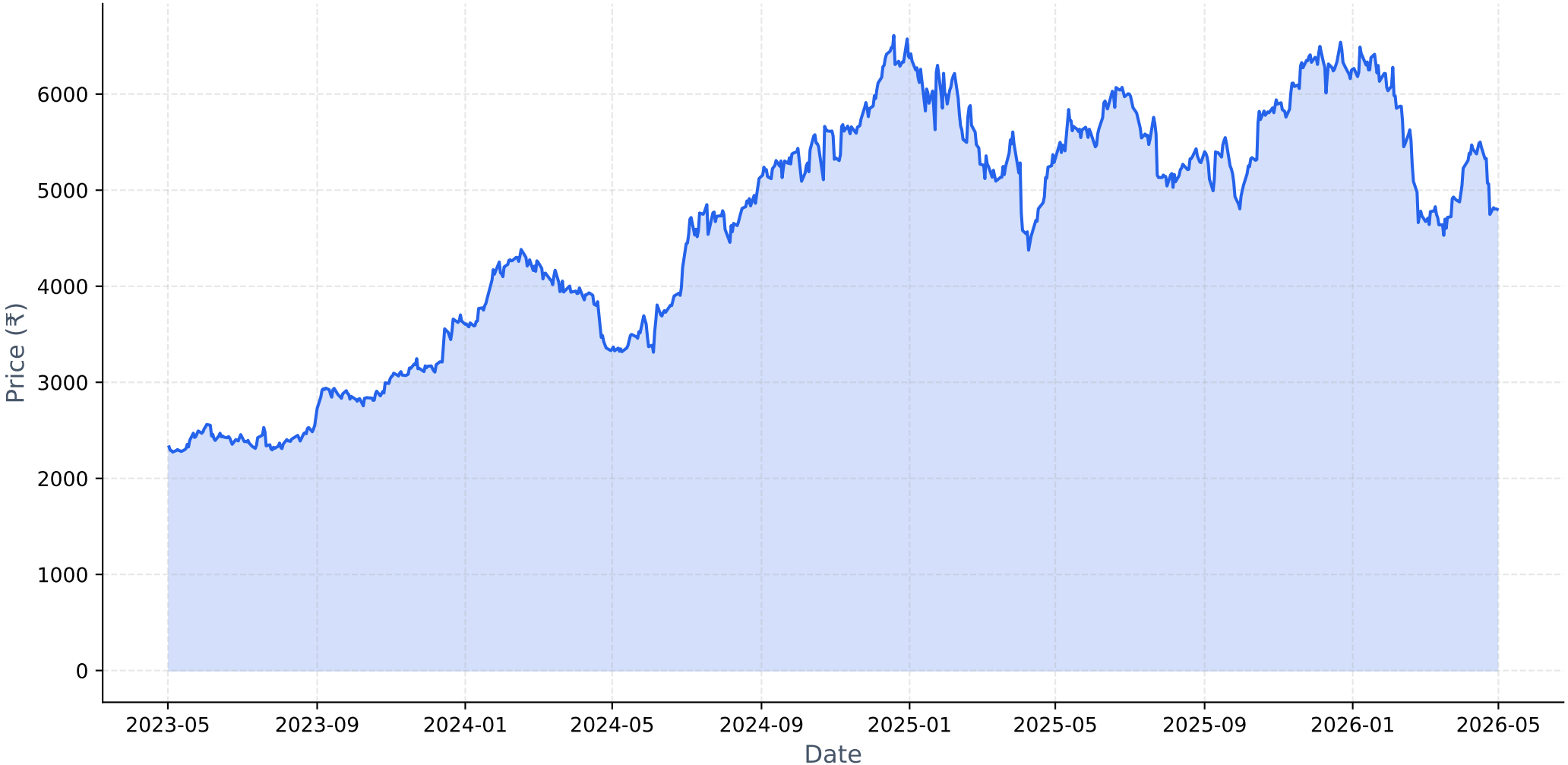

Long-term Fundamental Analysis (4 Years)

Metric	Is Growing?	Accelerating?	1Y Growth	3Y CAGR
Revenue	Yes	Yes	23.53%	20.88%
Net Income	Yes	Yes	33.21%	26.51%
ROE	Yes	Yes	6.11%	3.68%
EPS	Yes	No	25.92%	26.40%

Short-term Fundamental Analysis (6 Quarters)

Metric	Is Growing?	Recent QoQ	Avg QoQ
Revenue	Yes	7.35%	5.35%
Net Income	Yes	20.44%	11.30%
EPS	Yes	20.18%	10.92%

PERSISTENT.NS - Relative Strength Analysis

═══ OVERVIEW ═══:	
Benchmark Index:	^CNXIT
Sector:	IT
Classification:	**Weakening Leader**
RS Score:	51.3/100
:	
═══ RS RATIOS ═══:	
1M RS:	**0.986 [Neutral]**
3M RS:	**1.020 [Leader]**
6M RS:	**1.016 [Leader]**
1Y RS:	**1.130 [Leader]**
:	
═══ TURNAROUND ANALYSIS ═══:	
Turnaround Status:	**Not Detected**
:	
SIGNAL CRITERIA::	
✗ Emerging RS:	**Not accelerating**
✗ Medium-term Lagging:	**Not lagging**
✗ Performance Improving:	**Not improving**

Relative Strength Analysis: PERSISTENT.NS vs ^CNXIT
Classification: Weakening Leader

Price Performance Comparison (Normalized)

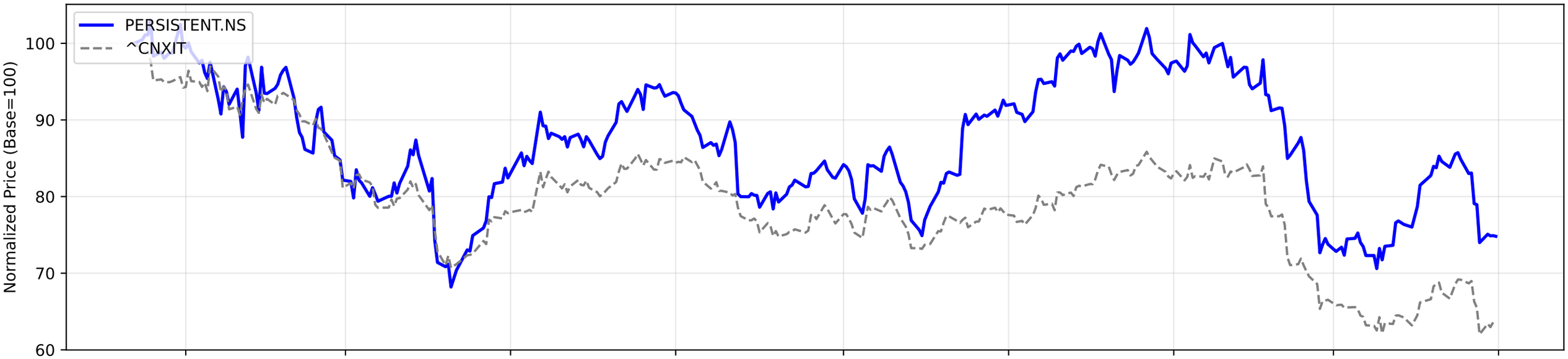

RS Ratio Trends (Multiple Timeframes)

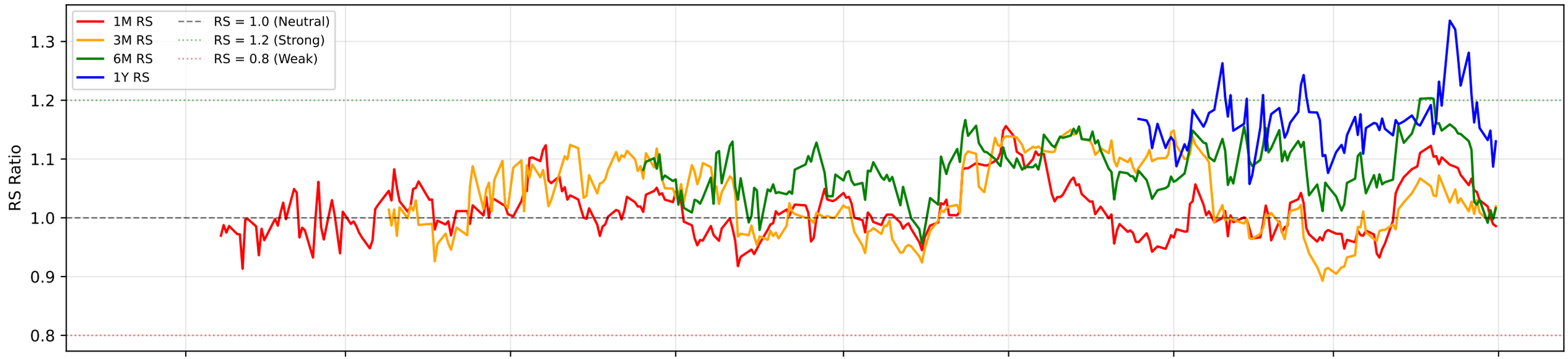

RS Composite Score Timeline

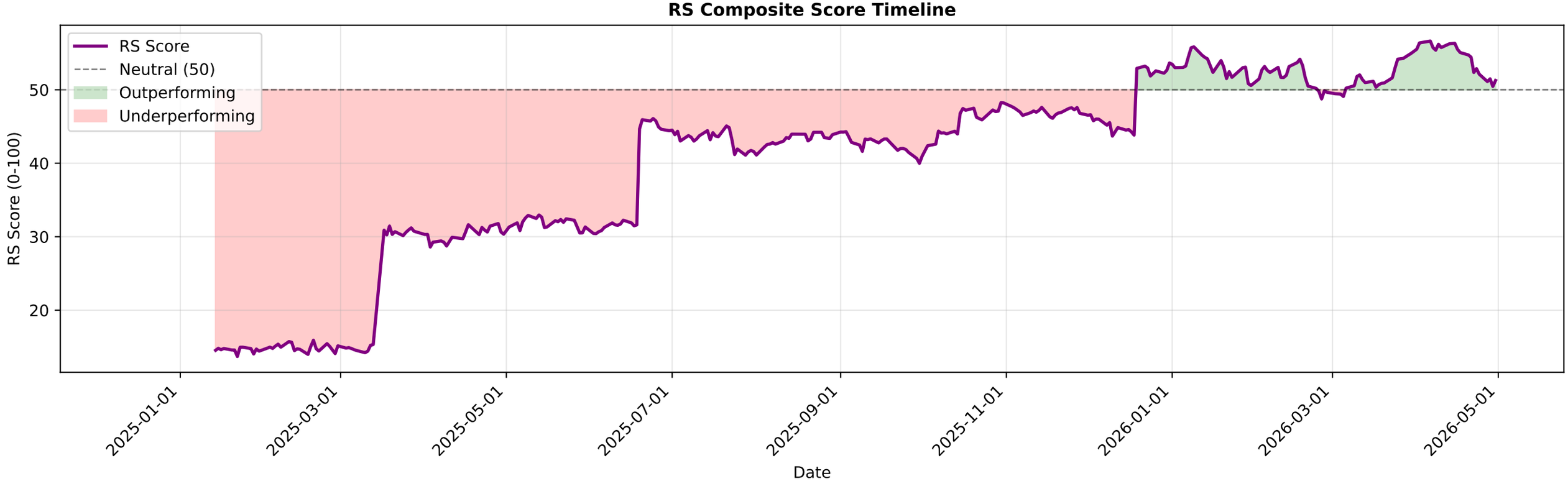

PERSISTENT.NS - EMA Crossover Summary

EMA 20:	5045.97
EMA 50:	5176.90
EMA 200:	5492.10
Trend Status:	**Strong Downtrend**

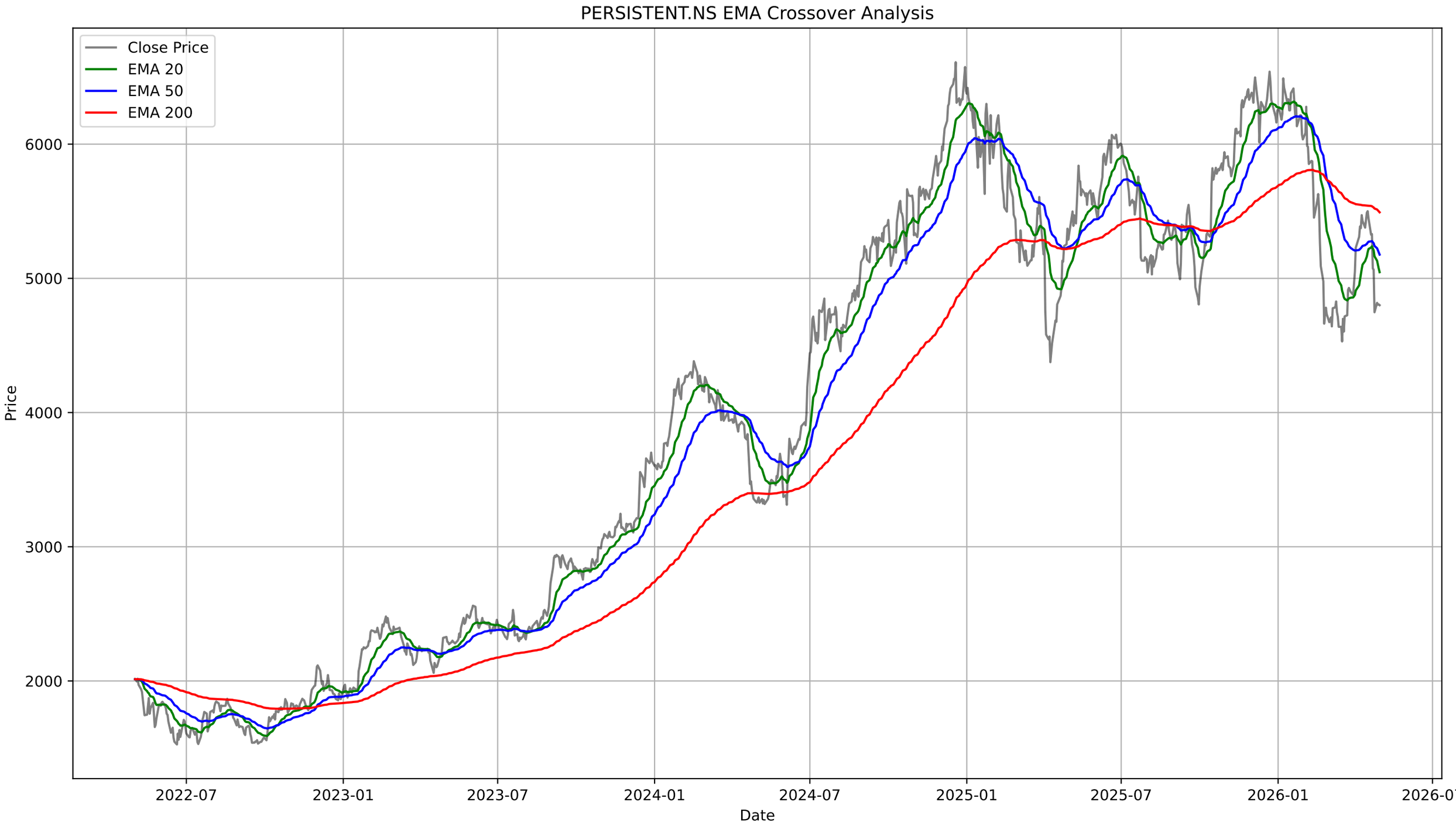
PERSISTENT.NS EMA Crossover Analysis
Close Price
EMA 20
EMA 50
EMA 200
Price
6000
5000
4000
3000
2000
2022-07
2023-01
2023-07
2024-01
2024-07
2025-01
2025-07
2026-01
2026-07
Date

PERSISTENT.NS - Bollinger Bands Summary

Current Price:	4800.00
Upper Band:	5730.33
Middle Band (SMA 20):	5191.26
Lower Band:	4652.18
%B:	0.1371
Band Width:	0.2077
Status:	Lower Half
Signal:	None
Recent Signal 1:	**Buy Signal at 2026-02-20 00:00:00+05:30**
Recent Signal 2:	**Buy Signal at 2026-02-23 00:00:00+05:30**
Recent Signal 3:	**Buy Signal at 2026-02-24 00:00:00+05:30**

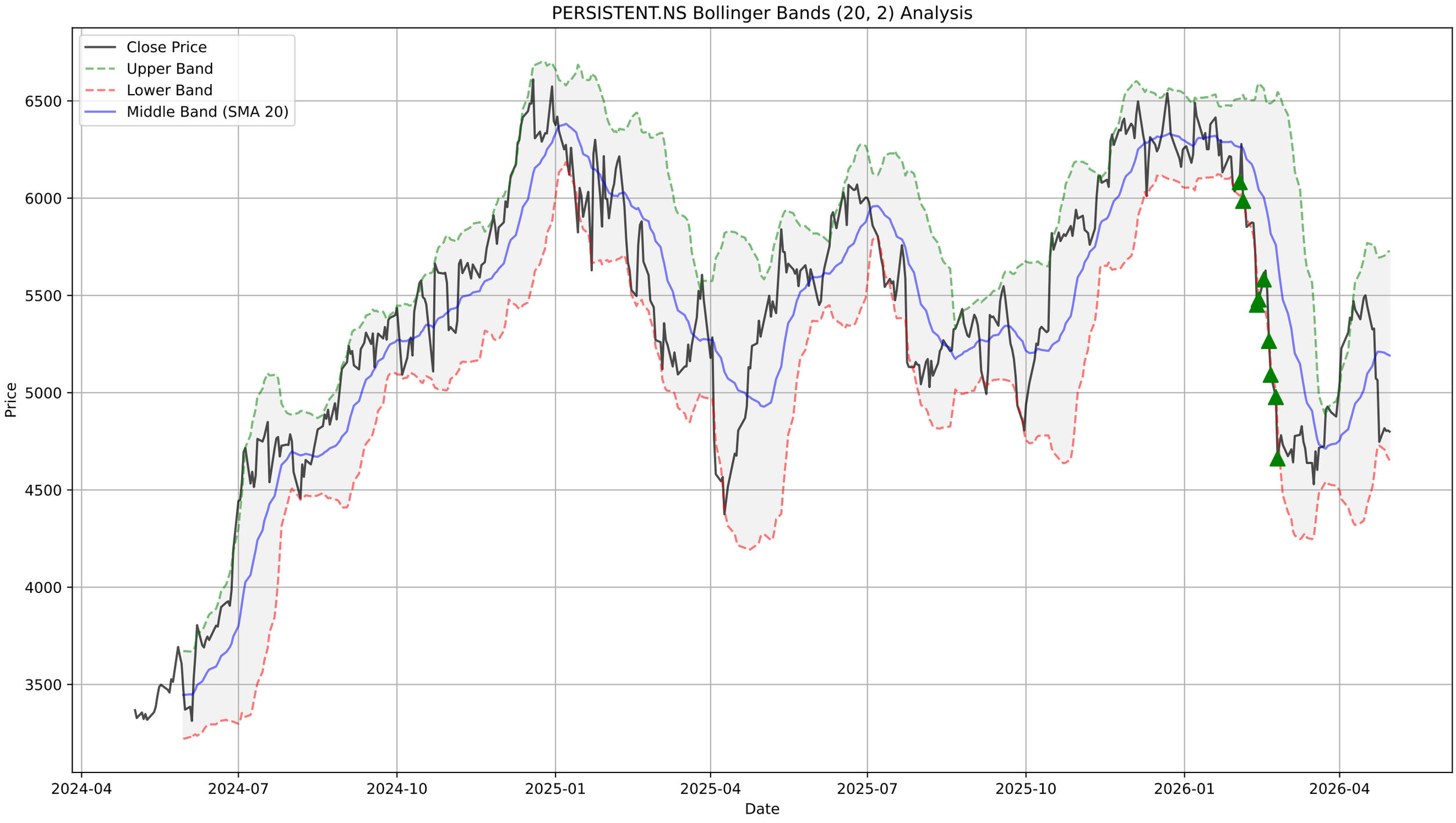
PERSISTENT.NS Bollinger Bands (20, 2) Analysis
Close Price
Upper Band
Lower Band
Middle Band (SMA 20)
Price
6500
6000
5500
5000
4500
4000
3500
2024-04
2024-07
2024-10
2025-01
2025-04
2025-07
2025-10
2026-01
2026-04
Date

PERSISTENT.NS - Supertrend Summary

Status:	**DOWNTREND (Sell)**
Supertrend Value:	5278.06
Signal Identified On:	2026-04-24

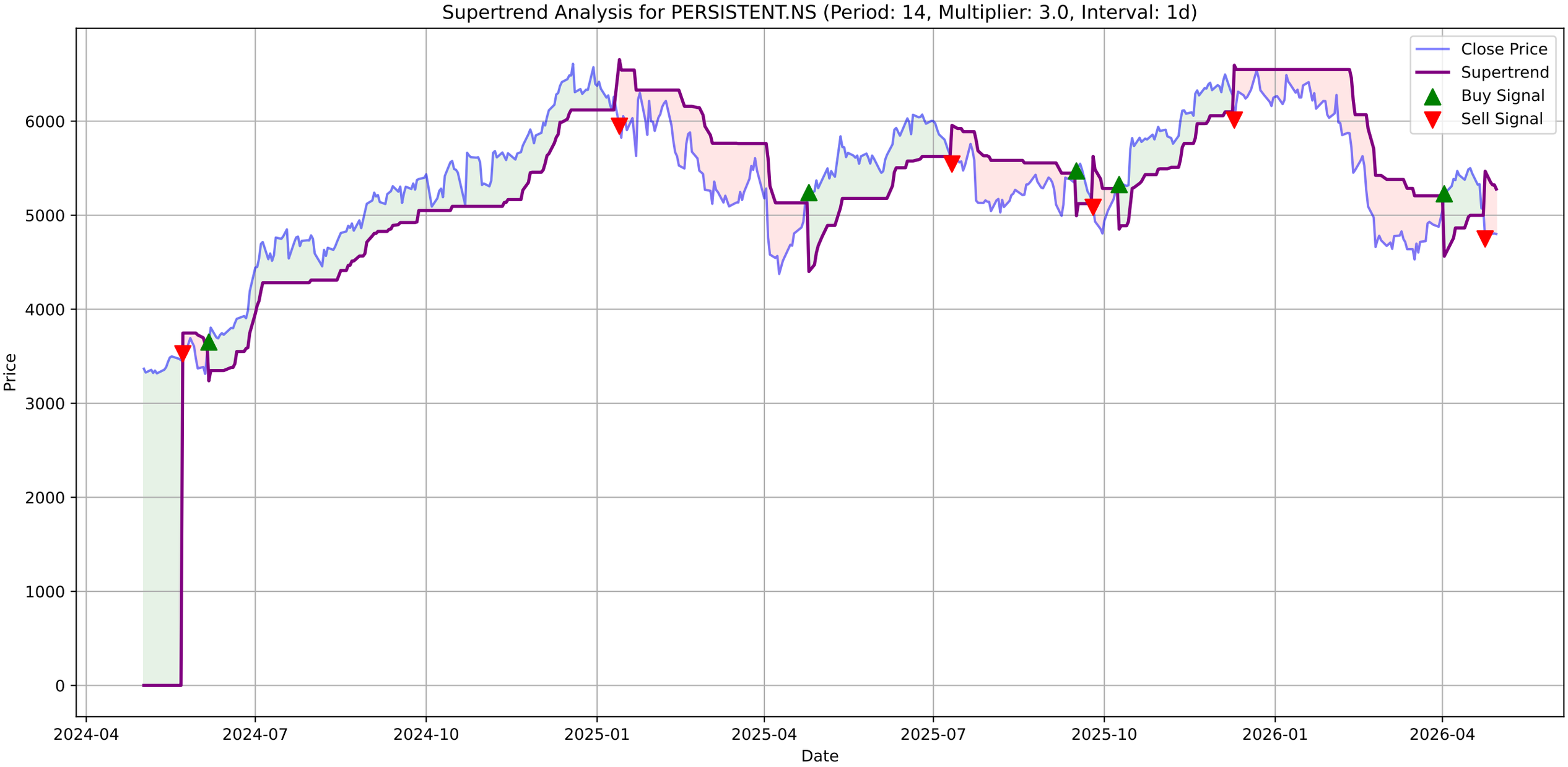
Supertrend Analysis for PERSISTENT.NS (Period: 14, Multiplier: 3.0, Interval: 1d)
Close Price
Supertrend
Buy Signal
Sell Signal
Price
Date
0
1000
2000
3000
4000
5000
6000
2024-04
2024-07
2024-10
2025-01
2025-04
2025-07
2025-10
2026-01
2026-04

PERSISTENT.NS - MACD Summary

MACD Line:	-72.22
Signal Line:	-4.80
Histogram:	-67.41
Trend:	**Bearish**
Momentum:	**Weakening**
Signal:	None

PERSISTENT.NS Price
Close Price
6500
6000
5500
5000
4500
4000
3500
2024-04
2024-07
2024-10
2025-01
2025-04
2025-07
2025-10
2026-01
2026-04

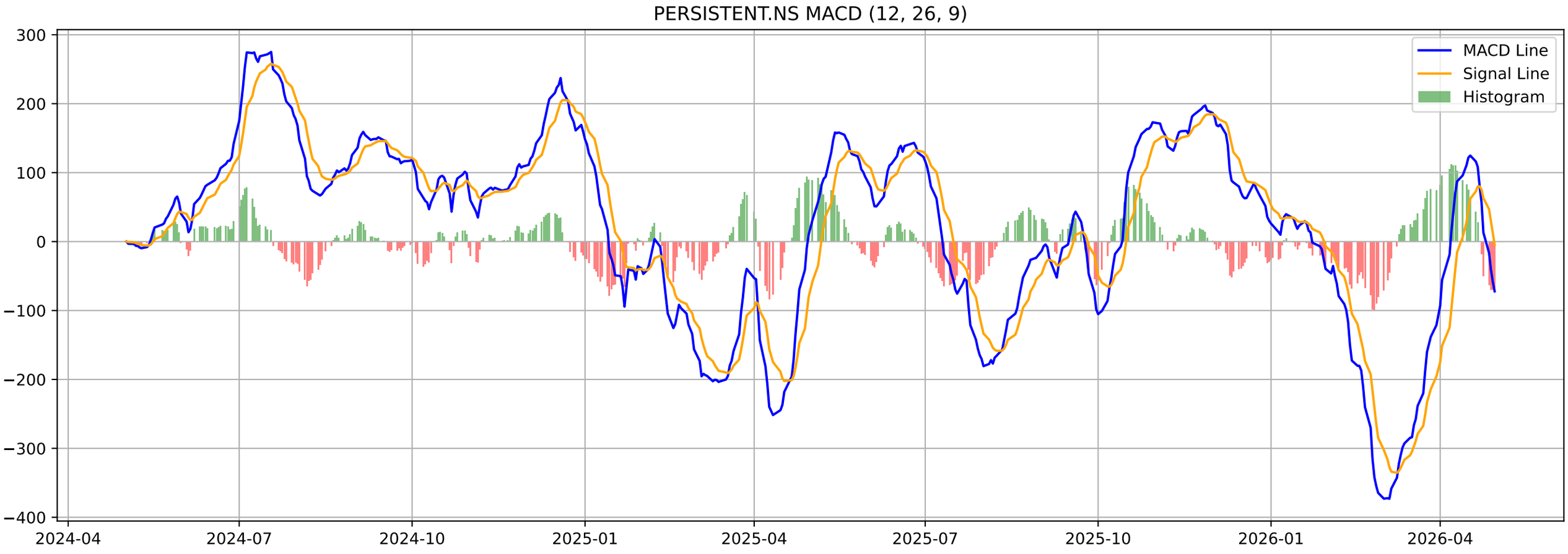
PERSISTENT.NS MACD (12, 26, 9)
MACD Line
Signal Line
Histogram
300
200
100
0
−100
−200
−300
−400
2024-04
2024-07
2024-10
2025-01
2025-04
2025-07
2025-10
2026-01
2026-04

PERSISTENT.NS - Volatility Squeeze Summary

BB Width:	0.2077
ATR:	160.7857
Total Signals:	1
Signal 1:	BB Squeeze at 2026-03-24 00:00:00+05:30 (Price: 4913.70)

PERSISTENT.NS - Volatility Squeeze Analysis

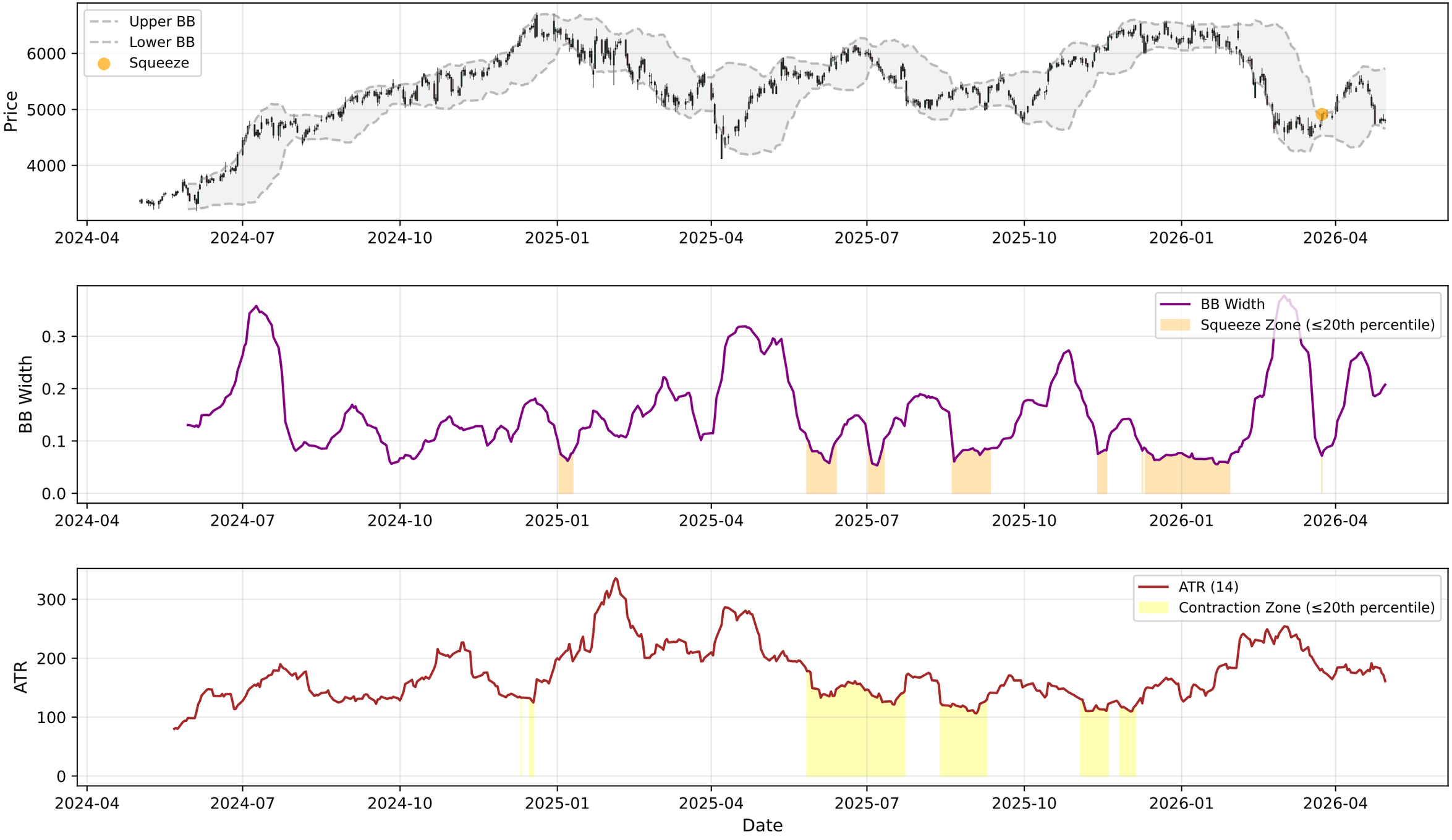

PERSISTENT.NS - RSI-Volume Summary

Current RSI:	36.77
Current Volume:	542790
Volume MA 20:	826621
Bullish Divergences:	3
Bearish Divergences:	4
Bullish Div 1:	Date: 2025-03-13 00:00:00+05:30, Price: 5093.70
Bullish Div 2:	Date: 2026-03-05 00:00:00+05:30, Price: 4641.70
Bearish Div 1:	Date: 2024-10-01 00:00:00+05:30, Price: 5435.42
Bearish Div 2:	Date: 2024-11-07 00:00:00+05:30, Price: 5682.69

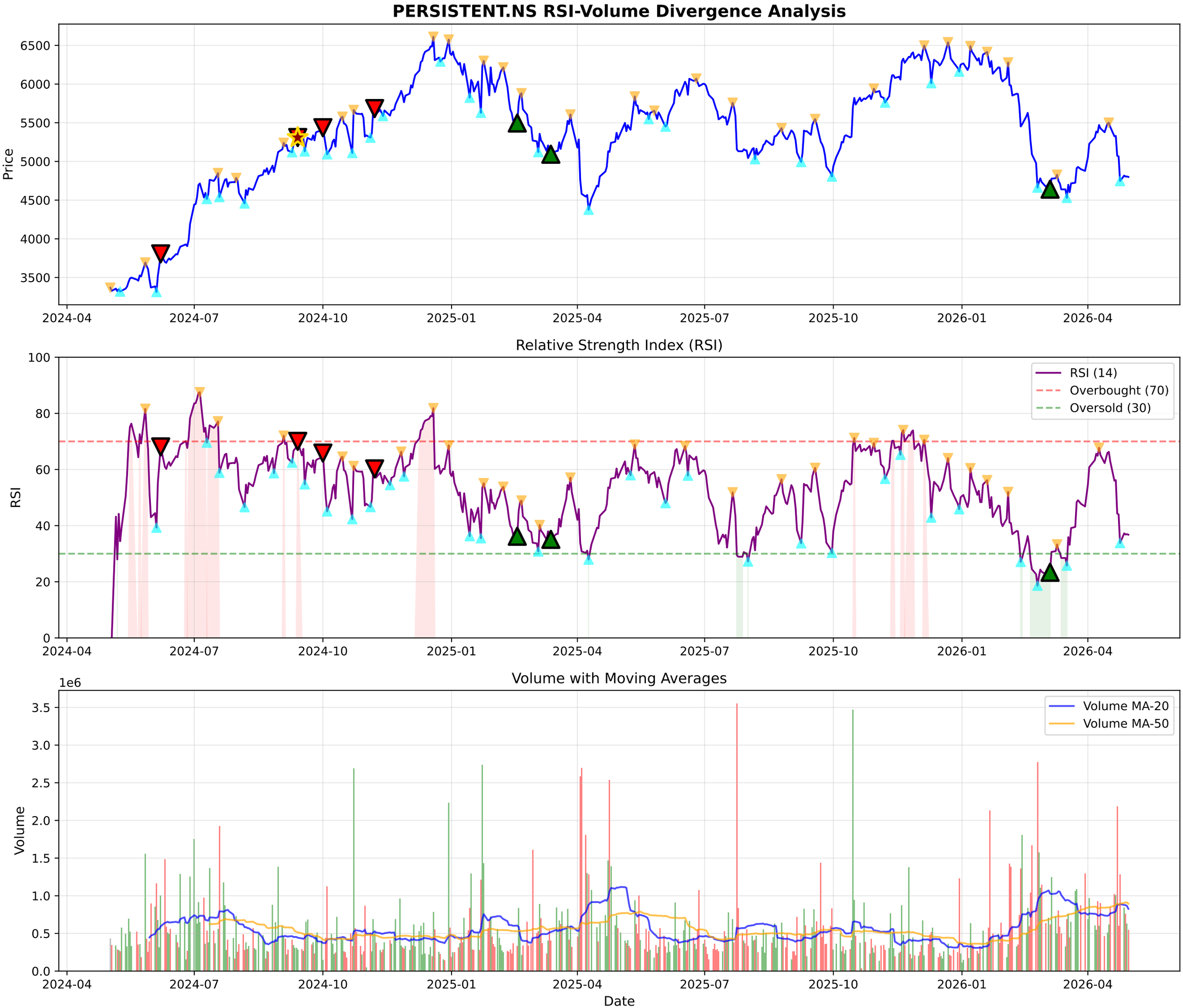
PERSISTENT.NS RSI-Volume Divergence Analysis
Price
6500
6000
5500
5000
4500
4000
3500
2024-04
2024-07
2024-10
2025-01
2025-04
2025-07
2025-10
2026-01
2026-04
Relative Strength Index (RSI)
RSI
100
80
60
40
20
0
RSI (14)
Overbought (70)
Oversold (30)
Volume with Moving Averages
1e6
Volume
3.5
3.0
2.5
2.0
1.5
1.0
0.5
0.0
Volume MA-20
Volume MA-50
Date

PERSISTENT.NS - Volume Analysis

═══ VOLUME ANALYSIS ═══:	
Status:	**35 Signals Detected**
:	
2026-03-27 [-]:	Distribution Day
2026-03-30 [-]:	Distribution Day
2026-04-08 [-]:	Distribution Day
2026-04-10 [-]:	Distribution Day
2026-04-17 [-]:	Distribution Day

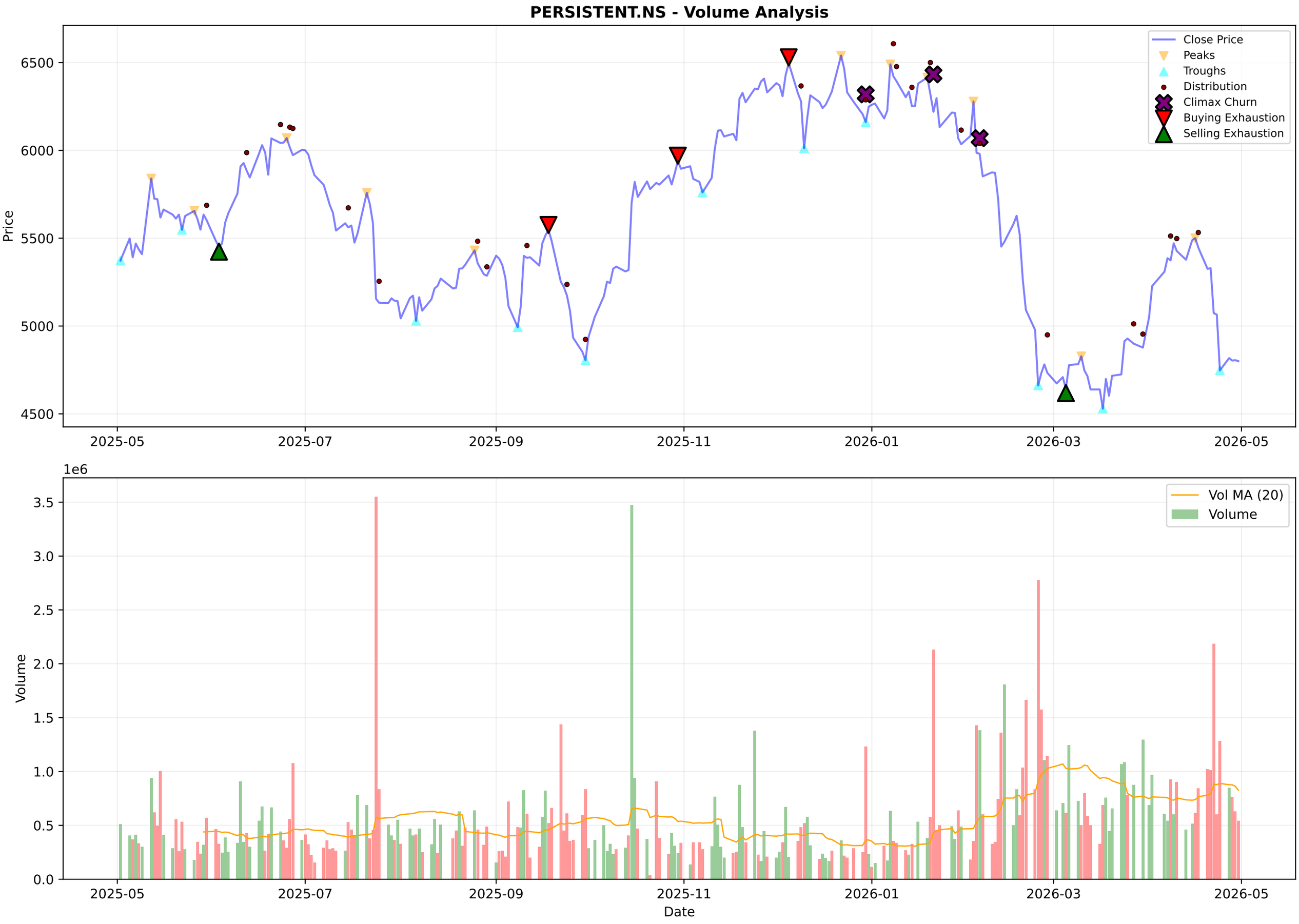
PERSISTENT.NS - Volume Analysis
Close Price
Peaks
Troughs
Distribution
Climax Churn
Buying Exhaustion
Selling Exhaustion
Price
6500
6000
5500
5000
4500
2025-05
2025-07
2025-09
2025-11
2026-01
2026-03
2026-05
1e6
Vol MA (20)
Volume
Volume
3.5
3.0
2.5
2.0
1.5
1.0
0.5
0.0
Date

PERSISTENT.NS - Candlestick Classification Summary

═══ CANDLESTICK CLASSIFICATION ═══:	
Latest Classification:	**No Control**
Recent Trend Score (10-day avg):	-0.10
:	
Distribution:	
No Control:	120
Seller Control:	53
Buyer Control:	48
Buyer Strong Control:	4
Seller Strong Control:	4

PERSISTENT.NS - Candlestick Classification
Seller Strong Control
Seller Control
No Control
Buyer Control
Buyer Strong Control
Price
6500
6000
5500
5000
4500
1e6
Volume
3
2
1
0
2025-08-06
2025-09-03
2025-09-29
2025-10-27
2025-11-21
2025-12-17
2026-01-13
2026-02-09
2026-03-06
2026-04-06
Date

Multi-Timeframe Supertrend Analysis

Timeframe	Status	Value	Last Price	Signal Date
1 Week	**DOWNTREND (Sell)**	5585.3	4804.0	2026-02-02
1 Day	**DOWNTREND (Sell)**	5278.06	4800.0	2026-04-24
15 Min	**DOWNTREND (Sell)**	4830.59	4800.2	2026-04-29

Multi-Timeframe MACD Analysis

Timeframe	Trend	Momentum	Signal
1 Week	**Bearish**	Strengthening	No Signal
1 Day	**Bearish**	Weakening	No Signal
15 Min	**Bullish**	Weakening	No Signal

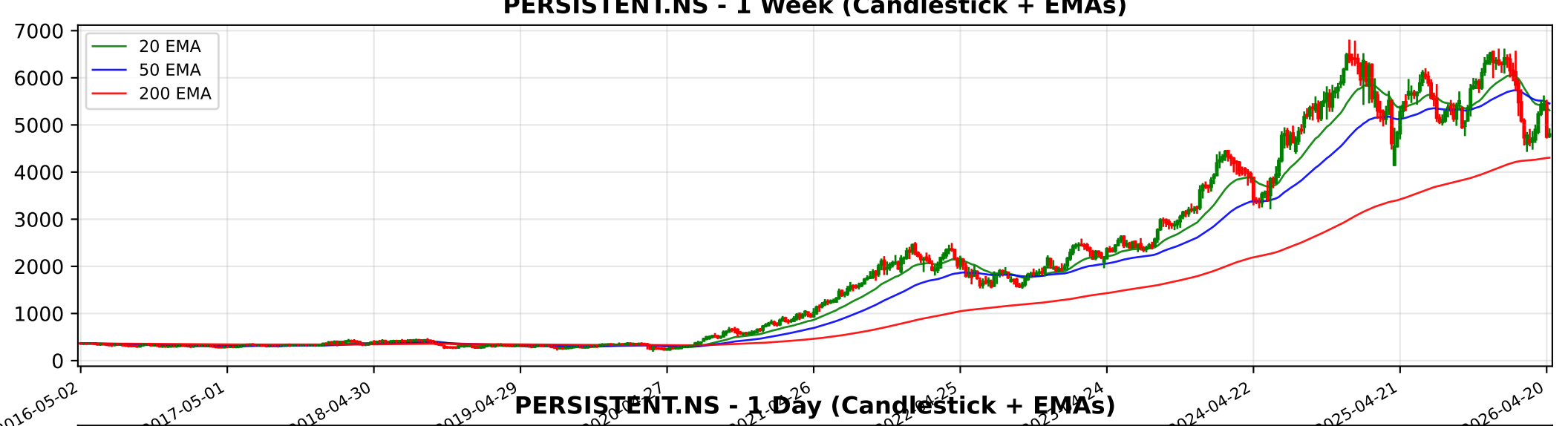
PERSISTENT.NS - 1 Week (Candlestick + EMAs)
20 EMA
50 EMA
200 EMA
7000
6000
5000
4000
3000
2000
1000
0
2016-05-02
2017-05-01
2018-04-30
2019-04-29
2024-04-22
2025-04-21
2026-04-20

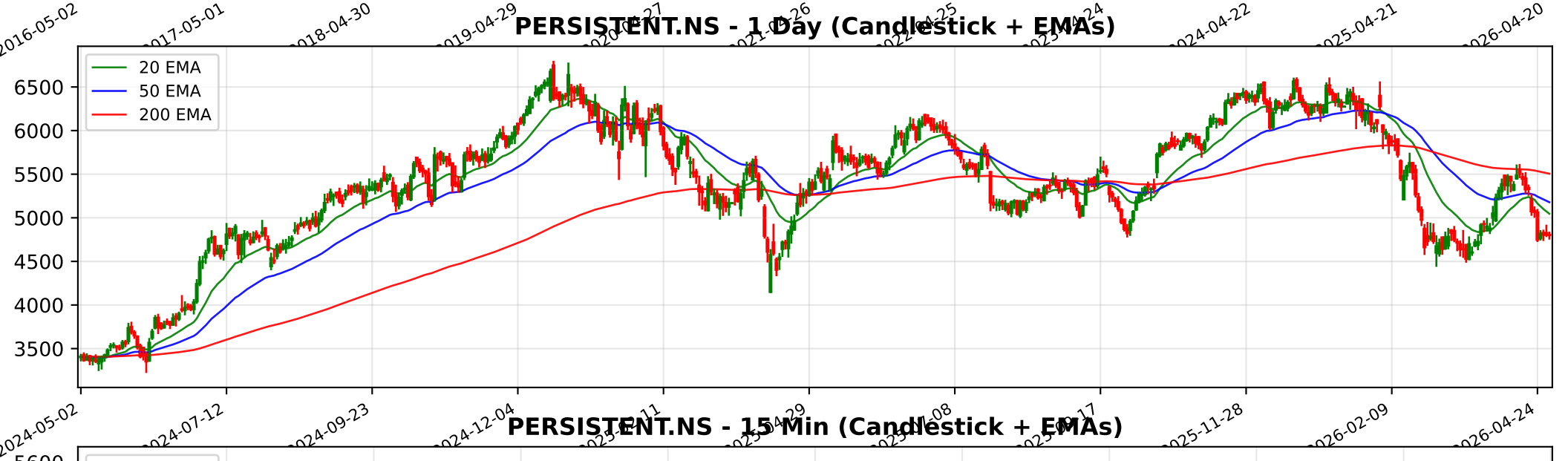
PERSISTENT.NS - 1 Day (Candlestick + EMAs)
20 EMA
50 EMA
200 EMA
6500
6000
5500
5000
4500
4000
3500
2024-05-02
2024-07-12
2024-09-23
2024-12-04
2025-11-28
2026-02-09
2026-04-24

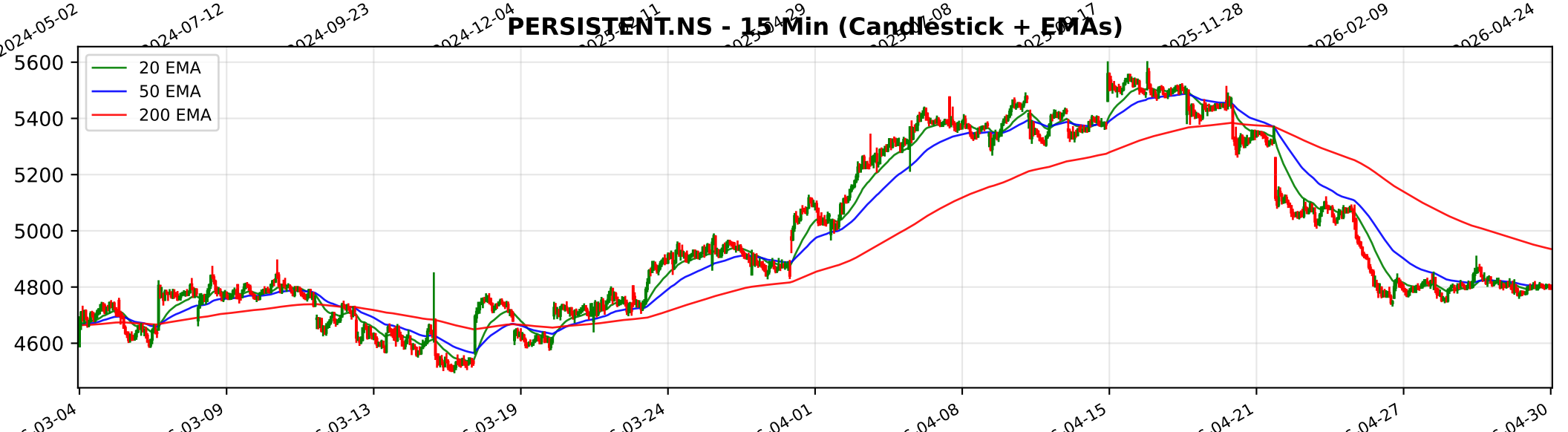
PERSISTENT.NS - 15 Min (Candlestick + EMAs)
20 EMA
50 EMA
200 EMA
5600
5400
5200
5000
4800
4600
03-04
03-09
03-13
03-19
03-24
04-01
04-08
04-15
04-21
04-27
04-30

Trendlyne Snapshot - PERSISTENT_main

Markets | MarketMind AI | Baskets | Alerts | F&O | MF | Reports | Screeners | Subscribe | Superstars | Portfolio | Watchlist | Insider Trades | Results | More

Search Stock, IPO, MF

MARKETS / SECTOR : SOFTWARE & SERVICES / INDUSTRY : IT CONSULTING & SOFTWARE / PERSISTENT SYSTEMS LTD.

Persistent Systems Ltd.

NSE: PERSISTENT | BSE: 533179

Persistent Systems Live Share Price Today, Share Analysis and Chart

Mid-range Performer

Iran War Impact | Ask MarketMind AI

ABOUT Persistent Systems Ltd. is an Indian-based global services and solutions company specializing in digital engineering and enterprise modernization. The company provides software product engineering, cloud services, and data-driven solutions to enterpr... Read More

4800.00 -5.80 (-0.12%)

↓ 27.26% Fall from 52W High

590.9K NSE+BSE Volume

NSE 30 Apr, 2026 3:31 PM (IST)

Watchlist | Portfolio | Alert | My Notes

Overview | FORECASTER | Buy Sell Zone | F&O | Financials | Charts & Report | News | Reports | Technicals | Shareholding | Deals | Corporate Actions | Alerts (1) | About

Durability score	Valuation Score	Momentum Score
75.0 / 100	33.8 / 100	35.8 / 100
High Financial Strength	Mid Valuation	Technically Neutral

Mid-range Performer These stocks have strong quality. Their reasonable financials and technicals make them potentially attractive to i... View Similar | Embed DVM

Analyst Price Target FORECASTER

5,593

1Yr Price target upside is 17%

S	W
19	11
O	**T**
5	3

SWOT Analysis

Check Before You Buy

VIEW FULL CHECKLIST

High rank 15 Positive • 8 Negative

65.2% Pass in checklist

0 45 55 100

PE Valuation Check

Right Now	1 Year Forward
Undervalued 43.2%	Undervalued 76.1%

INSIGHT Persistent Systems is undervalued at both current PE and future earnings esti

DVM
Key Metrics
Price Chart
Forecaster
Financials
Technicals
Shareholding
Deals
Documents
Corporate actions
Company Profile

Persistent Systems Key Metrics

Preset Metrics: Preset Metrics

Trendlyne Snapshot - PERSISTENT_forecaster

Markets | MarketMind AI | Baskets | Alerts | F&O | MF | Reports | Screeners | Subscribe | Superstars | Portfolio | Watchlist | Insider Trades | Results | More

Search Stock, IPO, MF

MARKETS / SECTOR : SOFTWARE & SERVICES / INDUSTRY : IT CONSULTING & SOFTWARE / PERSISTENT SYSTEMS LTD.

Persistent Systems Ltd.

NSE: PERSISTENT | BSE: 533179

Mid-range Performer

Iran War Impact

Download real time STOCK REPORT

4800.00 -5.80 (-0.12%)

↓ 27.26% Fall from 52W High

590.9K NSE+BSE Volume

NSE 30 Apr, 2026 3:31 PM (IST)

Watchlist | Portfolio | Alert | My Notes

Overview | FORECASTER | Buy Sell Zone | F&O | Financials | Charts & Report | News | Reports | Technicals | Shareholding | Deals | Corporate Actions | Alerts | About

Persistent Systems - PERSISTENT - stock price prediction, stock forecast, target price, analyst ratings from 33 analysts

Persistent Systems has a share price target of Rs 5593, revenue growth forecast of 19.6%, and profit growth estimate of 24.3% for FY27, based on top 33 analyst calls.

Persistent Systems FORECASTER - Analyst Estimates

FORECASTER DASHBOARD →

SHARE PRICE TARGET FORECAST | 12 MONTH ESTIMATE

in Rs

EPS FORECAST | QUARTER | ANNUAL

in Rs

CONSENSUS RECOMMENDATION | 33 ANALYST Recommendations

BUY