© 2026 Stock Research. All Rights Reserved.

Strategic Trading Analysis

Step 1: Audit the Data

- **Data Present:**
  - Multi-timeframe price charts (Weekly, Daily, 15-min) and candlestick classification.
  - Trend indicators (20, 50, and 200 EMAs, Supertrend).
  - Momentum and Oscillator metrics (RSI, MACD, Bollinger Bands, Volatility Squeeze).
  - Volume analysis and Divergence metrics.
  - Fundamental data (QoQ/YoY Revenue and Net Income growth) and Relative Strength (RS) vs. Sector.
  - Analyst consensus targets and basic valuation metrics.
- **Data Missing:**
  - Broader market relative strength (RS against the NIFTY 50 benchmark is absent; only sector index ^CNXREALTY is provided).
  - Open Interest (OI) / Derivatives data to gauge institutional positioning.
- **Confidence Level: High**. The report provides an exhaustive, 360-degree view of the stock, combining long-term fundamentals with multi-timeframe technicals, volume flows, and momentum indicators. This is more than sufficient to structure a high-probability swing trade.

Step 2: Analyze the Setup

- **Price Structure & Trend:** The stock has successfully completed a corrective phase, having found robust support near the 200-day EMA (~1676) and is now resuming its primary uptrend. The moving averages are stacked in a textbook bullish sequence (Price > 20 EMA > 50 EMA > 200 EMA), and a "Golden Cross" was recently confirmed. Supertrend indicates an active "BUY" state across the Weekly, Daily, and 15-min timeframes.
- **Momentum:** RSI is situated at a healthy 56.54, implying steady bullish control with ample room to run before hitting overbought territory. The MACD is structurally bullish, though the daily histogram shows a slight weakening, which aligns with standard consolidation after a thrust off the 200 EMA.
- **Volume & Confluence:** The stock shows "Buyer Control" in recent candlestick action. A "Buying Exhaustion" warning was flagged on April 22, which explains the current minor consolidation phase, allowing moving averages to catch up to price. The technicals are heavily supported by strong fundamentals, boasting a 46.25% recent QoQ net income growth and an analyst consensus target of INR 1976.

Step 3: Formulate the Recommendation

Based on the confluence of strong fundamentals, multi-timeframe trend alignment, and a favorable risk-to-reward ratio at current levels, the stock presents a high-quality positional setup.

Decision: YES

- **Entry Price:** INR 1765.00 (Current market price; the stock is adequately resting near the 20-day EMA support).
- **Stop Loss:** INR 1670.00 (Hard level. Placed strategically just below the 200-day EMA of 1676.05. A daily close below this level structurally invalidates the bullish thesis).
- **Take Profit:** INR 1950.00 (Targeting the structural resistance at the previous major swing high. This yields an approximate 10.4% upside, aligning with the 5%-15% target range for a 1-4 month horizon).

Candlestick Classification Analysis

Stock Analysis Report

© 2026 Stock Research. All Rights Reserved.

Based on the detailed Candlestick Classification methodology provided and the charts on pages 20 and 21, here is a professional price action interpretation and future prediction for PHOENIXLTD.NS.

1. Macro Price Action & Historical Context

Looking at the distribution of candlestick types on Page 20, we see a crucial characteristic of this stock's personality:* **No Control:** 126 days* **Buyer Control:** 51 days* **Seller Control:** 49 days* **Strong Control (Buyer/Seller):** 1 day each

Interpretation: The overwhelming dominance of "No Control" (grey candles) indicates a highly choppy, heavily contested market. According to the algorithm (Step 1 & Step 3), the stock frequently prints small bodies with long wicks on both sides, or average volume. This means genuine institutional conviction (which would trigger the volume multipliers in Step 4 to create "Strong" signals) is extremely rare. Trends in this stock will likely be slow grinders with frequent pullbacks rather than explosive momentum moves.

2. Recent Micro Price Action Analysis

Looking at the far right of the chart on Page 21 (April/May 2026 data):* **The Run-Up:** After bottoming out near INR 1450, the stock saw a sequence of "Buyer Control" (light green) candles. This signifies a phase where buyers were consistently closing price near the highs of the day with moderate ATR expansion.* **The Recent Pullback:** Approaching the INR 1800-INR 1850 range, the price encountered resistance. We see a cluster of "Seller Control" (light red) and "No Control" (grey) candles. This is perfectly reflected in the **Recent Trend Score (10-day avg) of -0.30**. Over the last two trading weeks, sellers and indecision have slightly outweighed buying pressure. * **The Latest Signal:** The Summary (Page 20) notes the **Latest Classification is "Buyer Control"**. After a short-term pullback driven by sellers, a moderate bullish body closing near its highs has printed, suggesting buyers are stepping in to defend the current zone (~INR 1765).

3. Volume & Conviction Assessment

According to the classification's Step 4 (Volume Multiplier), high volume validates a move. * In the bottom volume pane, we see that the volume bars during the recent dip were average or slightly declining. * The recent transition back to "Buyer Control" on the final candle, without triggering a "Buyer Strong Control" (+2), tells us that while buyers have regained the intraday advantage (good close position, decent body), they are likely lacking the >1.3x volume spike or massive >1.5 ATR expansion needed for a definitive breakout signal.

4. Future Price Prediction

Directional Bias: Cautiously Bullish (Short-to-Medium Term)

Reasoning:1. **Support Defense:** The recent trend score was bearish (-0.30), meaning the stock was pulling back. However, the immediate appearance of a "Buyer Control" candle signals that the pullback has likely found support around the INR 1700-1750 zone. Buyers have absorbed the supply and managed to push the close near the high of the day.2. **Higher Low Structure:** The broader visual trend from the INR 1450 bottom

© 2026 Stock Research. All Rights Reserved.

shows higher highs and higher lows. The recent seller control candles merely look like a healthy retracement in a grinding uptrend.3. **Expect Choppiness:** Because 55%+ of all trading days resolve as "No Control," traders should not expect a straight vertical move.

What to Watch For (The Trade Plan):* **Bullish Confirmation:** We need to see consecutive "Buyer Control" (light green) days to override the negative 10-day average score. If volume begins to swell (validating Step 4 of your algorithm), the price will likely challenge the recent swing highs at **INR 1850**.* **Invalidation:** If the next 1-2 candles immediately print as "Seller Control" (closing near their lows with red volume), it means the latest Buyer Control candle was a fake-out (bull trap), and the price will likely rotate back down to test the deeper support near **INR 1600-INR 1650**.

Verdict: The buyers are currently in control of the immediate short-term momentum following a pullback. Expect price to grind higher toward INR 1850, but prepare for frequent "No Control" indecision days along the way.

News & Analyst Targets

As a stock research analyst, here is the latest comprehensive update on **The Phoenix Mills Limited (PHOENIXLTD)** based on market data and news available up to May 1, 2026.

1) Latest News for PHOENIXLTD This Week

This week has been highly eventful for Phoenix Mills, driven by the release of its Q4 FY26 financial results and significant activity in the derivatives market.

- **Robust Q4 FY26 Earnings:** The company reported strong financial performance for the quarter and full year ending March 31, 2026. Consolidated revenue for FY26 reached INR 4,423 crores (up 16% YoY), and EBITDA stood at INR 2,637 crores (up 22% YoY). Net Profit After Tax (PAT) climbed 20% to INR 1,557 crores.
- **Dividend Announcement:** Following the strong financial results, the Board of Directors recommended a final dividend of INR 2.50 per equity share (125% of face value) for FY26.
- **Surge in Open Interest (OI):** On April 29, 2026, the stock witnessed a massive 10.53% surge in Open Interest in its derivatives segment. Accompanied by a 25% increase in delivery volumes, this indicates that institutional investors and traders are establishing fresh, significant directional bets post-earnings.
- **Strong Retail & Office Execution:** Retail leasing saw the opening of over 400 new stores (including marquee brands like Apple, IKEA, and Uniqlo), driving a 21% YoY increase in retail consumption. Additionally, office leasing was notably strong with gross leasing of over 2.2 million sq ft, pushing office portfolio occupancy to 70%.
- **Debt Reduction:** The net debt-to-EBITDA ratio improved to 1.19 times (down from 1.24x last year), with a reduced cost of debt at 7.51%.

2) Brokerage Upgrades and Downgrades

Following the Q4 FY26 earnings release, several prominent brokerages updated their stance on the stock:* **Nomura:** Upgraded its target price by nearly 10% to INR 1,700 (up from INR 1,550). However, they maintained a **"Neutral"** rating, citing that while retail consumption growth is excellent, rental income growth is lagging (growing only at 10% vs consumption at 21%) due to minimum-guarantee lease structures. They also

© 2026 Stock Research. All Rights Reserved.

noted the stock trades at a premium valuation. * **Jefferies:** Retained a **"Buy"** rating and lifted its target price to INR 2,085 (from INR 2,000) ahead of the Q4 print, citing strong mixed-use asset traction.* **Motilal Oswal:** Upgraded the stock to a **"Buy"** rating with a target of INR 2,044, citing strong growth visibility from upcoming projects and highly robust performance across their retail, hospitality, and office segments.* **Geojit:** Upgraded the stock to a **"Buy"** from "Hold" with a revised target of INR 1,996 based on a strong project pipeline that offers clear FY27 earnings visibility and a boom in residential sales traction.

3) Other Direct/Indirect News Impacting PHOENIXLTD

- **Macro Market Volatility:** Phoenix Mills shares have seen some intraday selling pressure in line with broader Indian market selloffs triggered by escalating US-Iran tensions and elevated Brent crude oil prices topping $106-$110/barrel. Despite robust earnings, the stock exhibited a classic "buy the rumor, sell the news" behavior on high volumes due to this negative global macroeconomic backdrop.
- **Strategic Stake Buyout:** The company announced the strategic acquisition of 100% of ISML for INR 5,449 crore, giving it full operational control, which signals a highly aggressive expansion phase and potential margin improvements in the long run.
- **Consumer Real Estate Shift:** India's domestic real estate market is seeing an 8% YoY rise in residential transaction values (shifting to value-driven and premium growth). This macroeconomic shift directly benefits Phoenix Mills due to its heavy exposure to premium mixed-use and retail assets.

4) Latest Target Prices from Analysts and Brokerages

Here is the summary of the latest ratings and price targets from the analyst community:

Brokerage Firm	Current Rating	Target Price (INR)	Key Thesis / Rationale
Jefferies	Buy	INR 2,085	Lifted TP following strong operational performance and premium mixed-use asset tailwinds.
Motilal Oswal	Buy	INR 2,044	Upgraded to Buy citing highly visible pipeline growth, new malls, and robust cross-segment metrics.
Geojit	Buy	INR 1,996	Upgraded from Hold based on excellent retail rental income and a resilient development pipeline.
Citi	Buy	INR 1,960	High operational execution with significant potential upside driven by record portfolio consumption.

© 2026 Stock Research. All Rights Reserved.

Brokerage Firm	Current Rating	Target Price (INR)	Key Thesis / Rationale
Nomura	Neutral	INR 1,700	Raised TP (from INR 1,550); maintained Neutral due to slower near-term rental generation and premium valuations.

(Note: PHOENIXLTD is currently trading at the INR 1,760 - INR 1,790 levels, giving the stock a noticeable upside potential according to the majority of consensus targets.)

Stock Detailed Analysis Report

PHOENIXLTD.NS

Current Price: ₹1765.00

Generated: 2026-05-01 09:39

PHOENIXLTD.NS - 3 Year Daily Price Chart

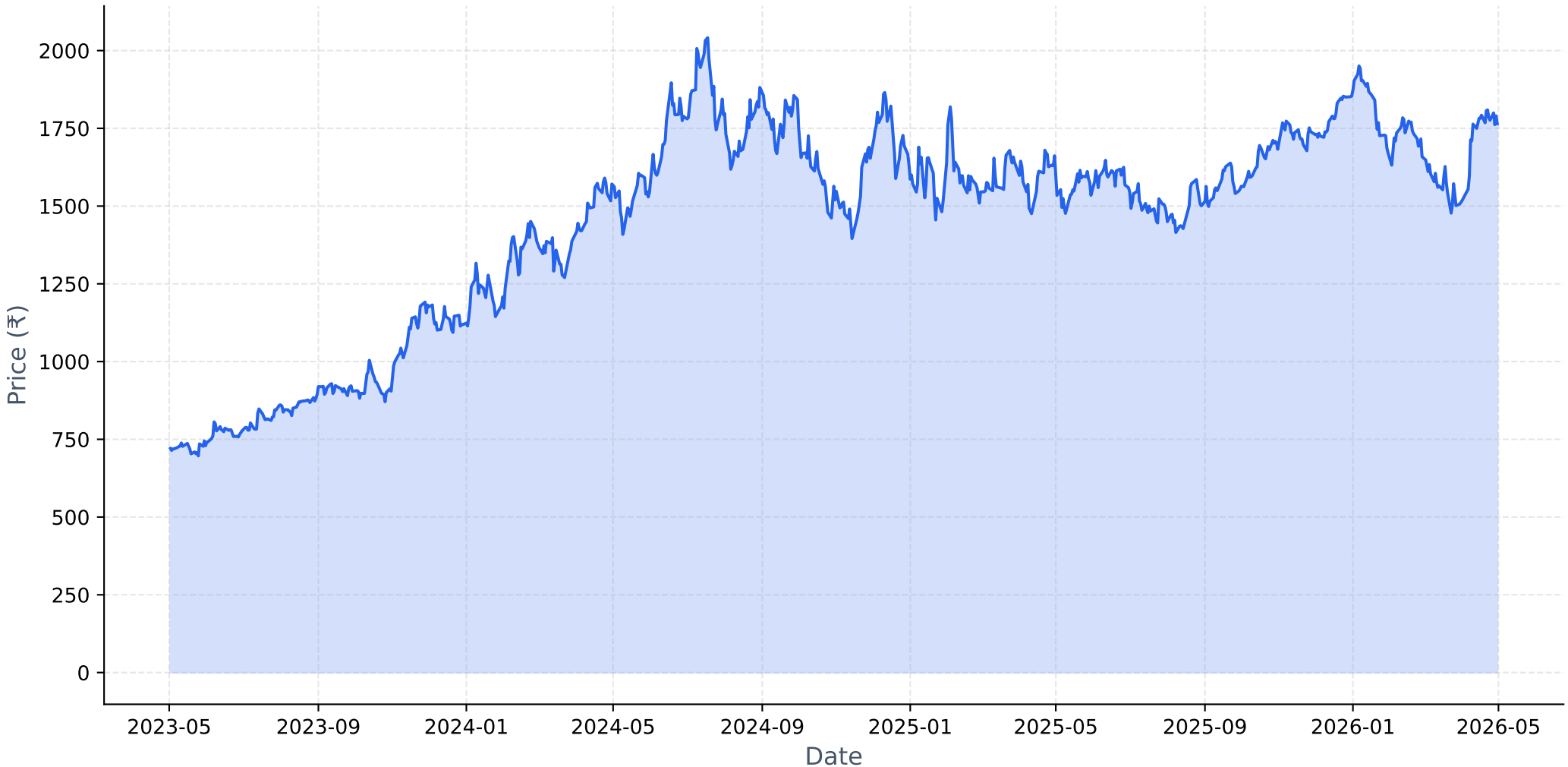

Long-term Fundamental Analysis (4 Years)

Metric	Is Growing?	Accelerating?	1Y Growth	3Y CAGR
Revenue	Yes	No	15.98%	19.36%
Net Income	No	Yes	24.34%	-2.86%
ROE	No	Yes	15.46%	-3.75%
EPS	No	Yes	28.92%	-2.13%

Short-term Fundamental Analysis (6 Quarters)

Metric	Is Growing?	Recent QoQ	Avg QoQ
Revenue	Yes	9.99%	2.66%
Net Income	Yes	46.25%	12.44%
EPS	Yes	47.73%	12.95%

PHOENIXLTD.NS - Relative Strength Analysis

═══ OVERVIEW ═══:	
Benchmark Index:	^CNXREALTY
Sector:	Realty
Classification:	**Neutral**
RS Score:	53.8/100
:	
═══ RS RATIOS ═══:	
1M RS:	**0.993 [Neutral]**
3M RS:	**0.974 [Neutral]**
6M RS:	**1.233 [Strong]**
1Y RS:	**1.178 [Leader]**
:	
═══ TURNAROUND ANALYSIS ═══:	
Turnaround Status:	**Not Detected**
:	
SIGNAL CRITERIA::	
✓ **Emerging RS:**	1M (0.993) > 3M (0.974)
✗ **Medium-term Lagging:**	**Not lagging**
✗ **Performance Improving:**	**Not improving**

Relative Strength Analysis: PHOENIXLTD.NS vs ^CNXREALTY
Classification: Neutral

Price Performance Comparison (Normalized)

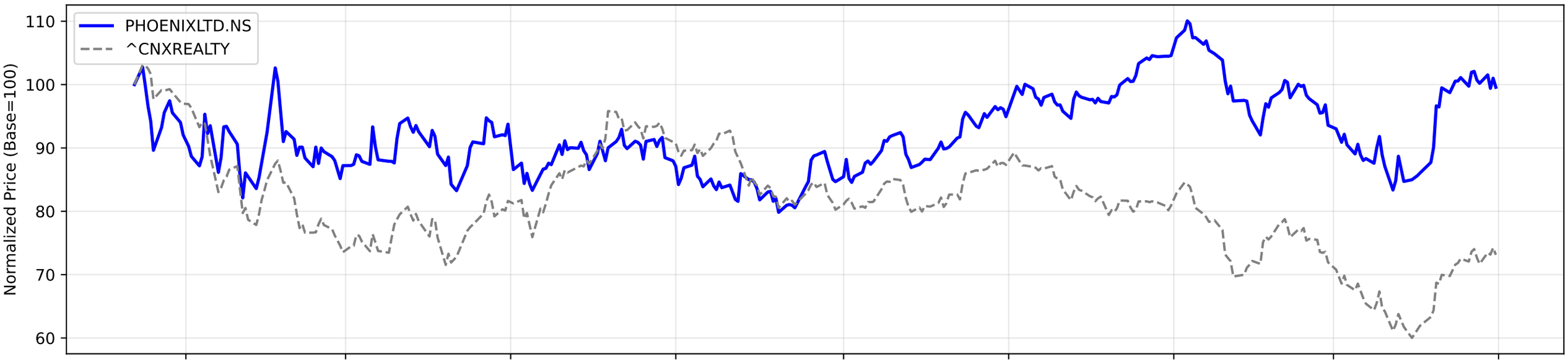

RS Ratio Trends (Multiple Timeframes)

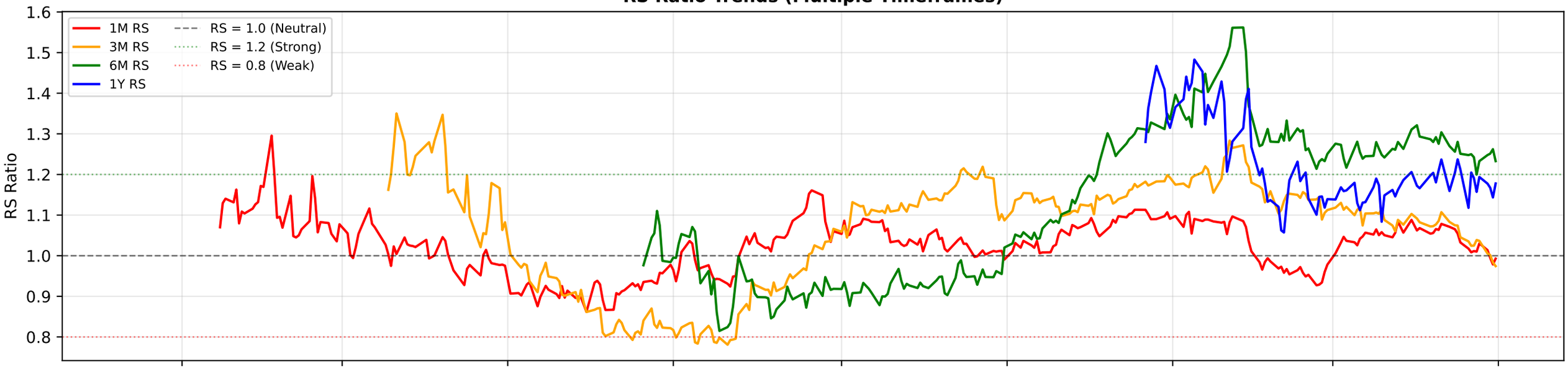

RS Composite Score Timeline

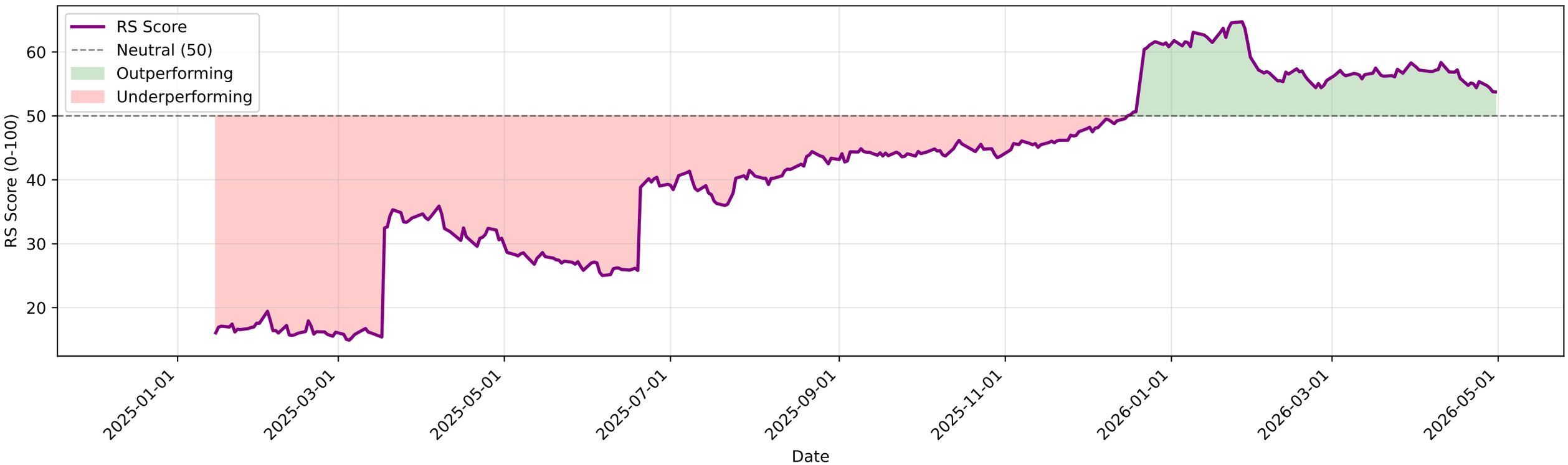

PHOENIXLTD.NS - EMA Crossover Summary

EMA 20:	1735.61
EMA 50:	1701.57
EMA 200:	1676.05
Trend Status:	**Strong Uptrend**
Golden Cross Date:	2026-04-20 00:00:00+05:30
Golden Cross Price:	1767.90

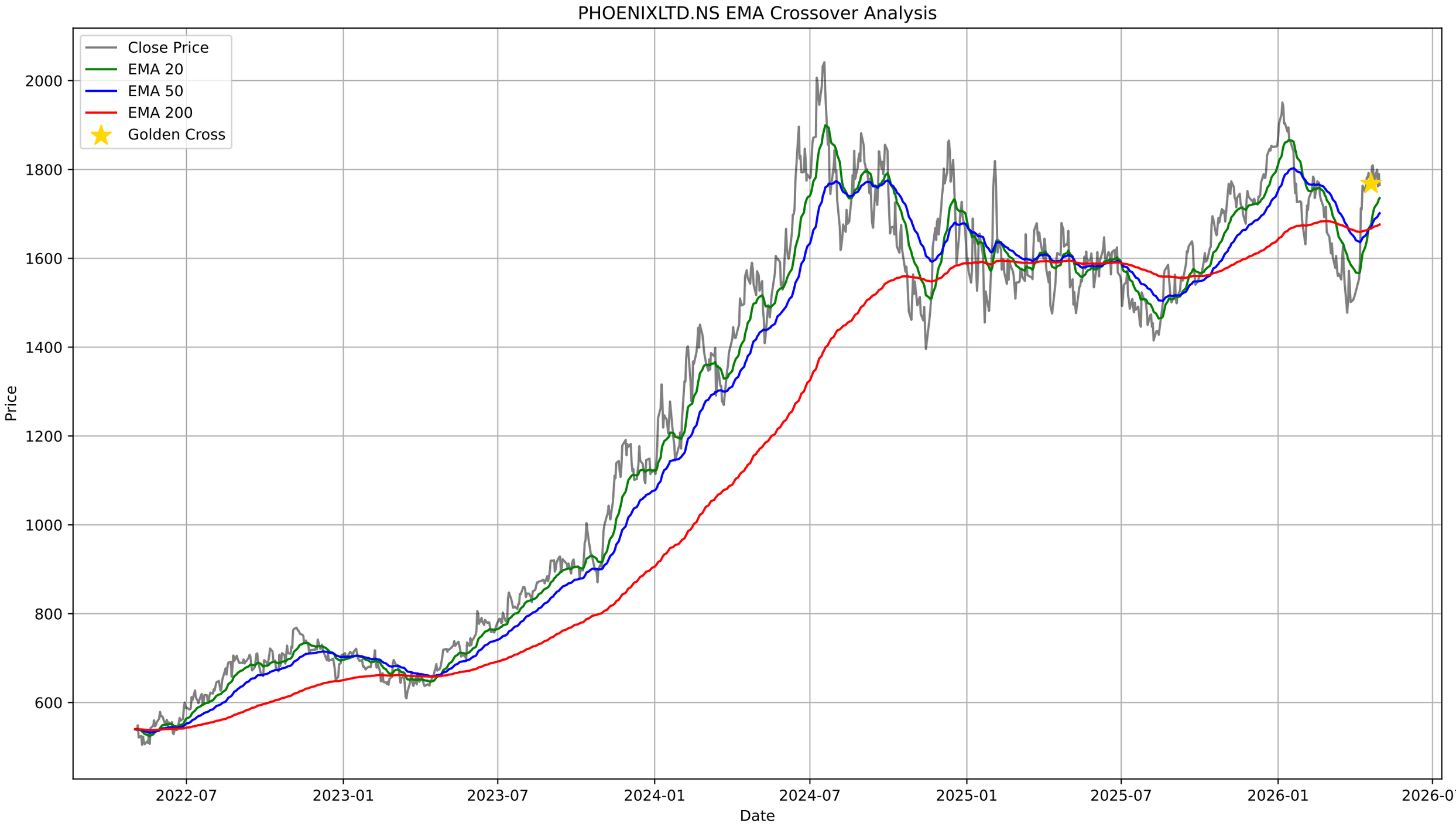
PHOENIXLTD.NS EMA Crossover Analysis
Close Price
EMA 20
EMA 50
EMA 200
Golden Cross
Price
2000
1800
1600
1400
1200
1000
800
600
2022-07
2023-01
2023-07
2024-01
2024-07
2025-01
2025-07
2026-01
2026-07
Date

PHOENIXLTD.NS - Bollinger Bands Summary

Current Price:	1765.00
Upper Band:	1920.23
Middle Band (SMA 20):	1727.50
Lower Band:	1534.76
%B:	0.5973
Band Width:	0.2231
Status:	Upper Half
Signal:	None
Recent Signal 1:	**Buy Signal at 2026-03-09 00:00:00+05:30**
Recent Signal 2:	**Buy Signal at 2026-03-16 00:00:00+05:30**
Recent Signal 3:	**Buy Signal at 2026-04-02 00:00:00+05:30**

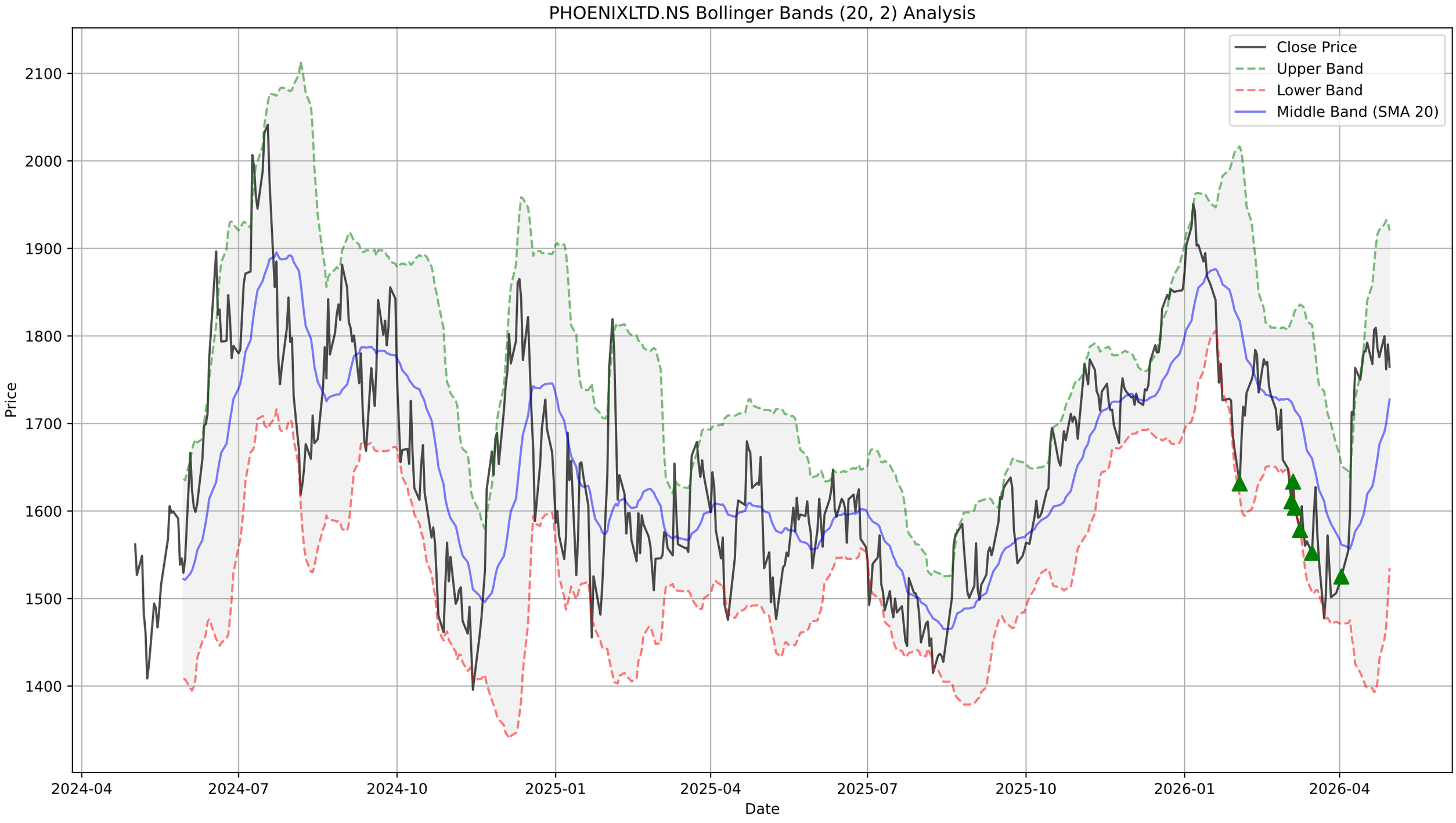
PHOENIXLTD.NS Bollinger Bands (20, 2) Analysis
Close Price
Upper Band
Lower Band
Middle Band (SMA 20)
Price
Date
2100
2000
1900
1800
1700
1600
1500
1400
2024-04
2024-07
2024-10
2025-01
2025-04
2025-07
2025-10
2026-01
2026-04

PHOENIXLTD.NS - Supertrend Summary

Status:	**UPTREND (Buy)**
Supertrend Value:	1646.51
Signal Identified On:	2026-04-08

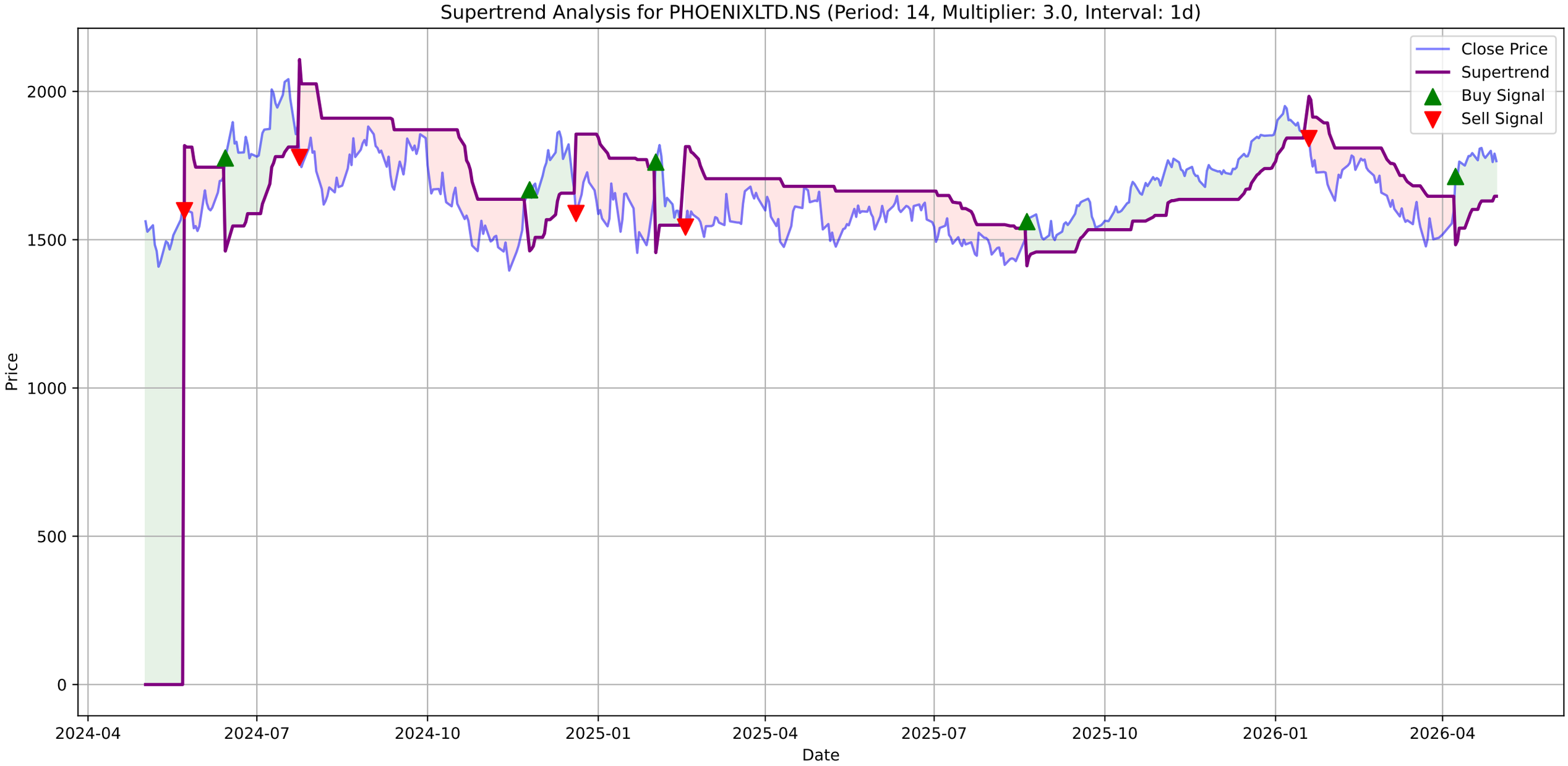
Supertrend Analysis for PHOENIXLTD.NS (Period: 14, Multiplier: 3.0, Interval: 1d)
Close Price
Supertrend
Buy Signal
Sell Signal
Price
Date
0
500
1000
1500
2000
2024-04
2024-07
2024-10
2025-01
2025-04
2025-07
2025-10
2026-01
2026-04

PHOENIXLTD.NS - MACD Summary

MACD Line:	42.43
Signal Line:	41.48
Histogram:	0.94
Trend:	**Bullish**
Momentum:	**Weakening**
Signal:	None

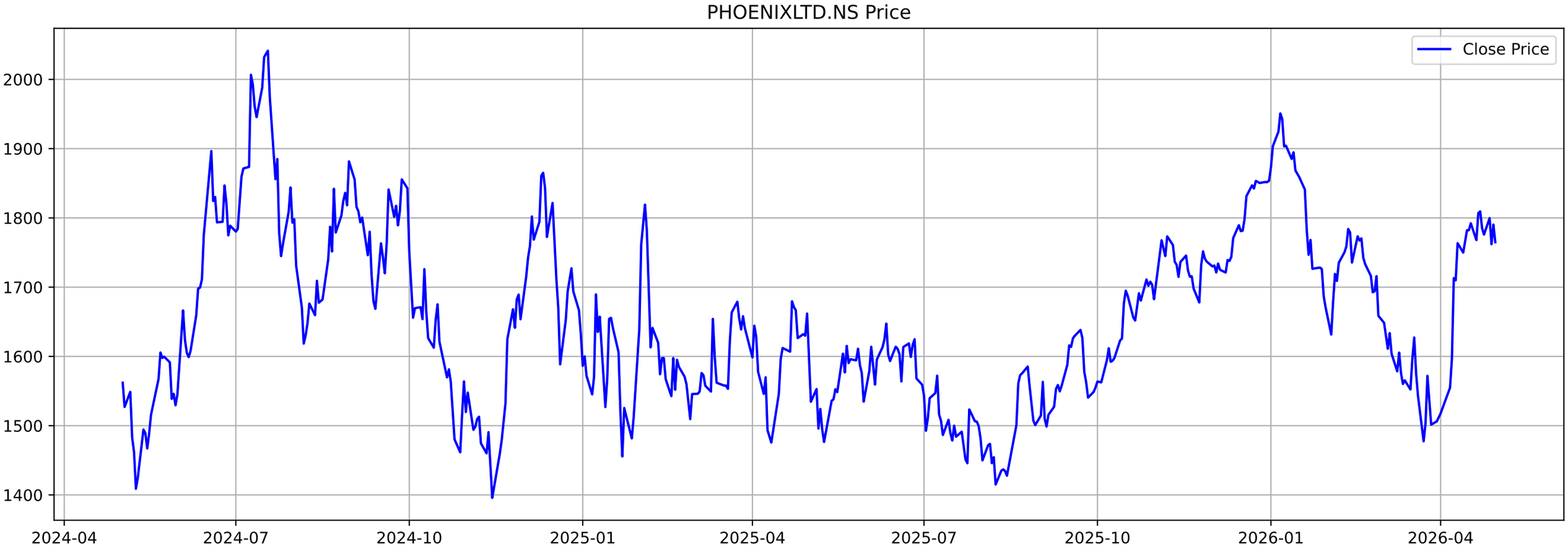
PHOENIXLTD.NS Price
Close Price
2000
1900
1800
1700
1600
1500
1400
2024-04
2024-07
2024-10
2025-01
2025-04
2025-07
2025-10
2026-01
2026-04

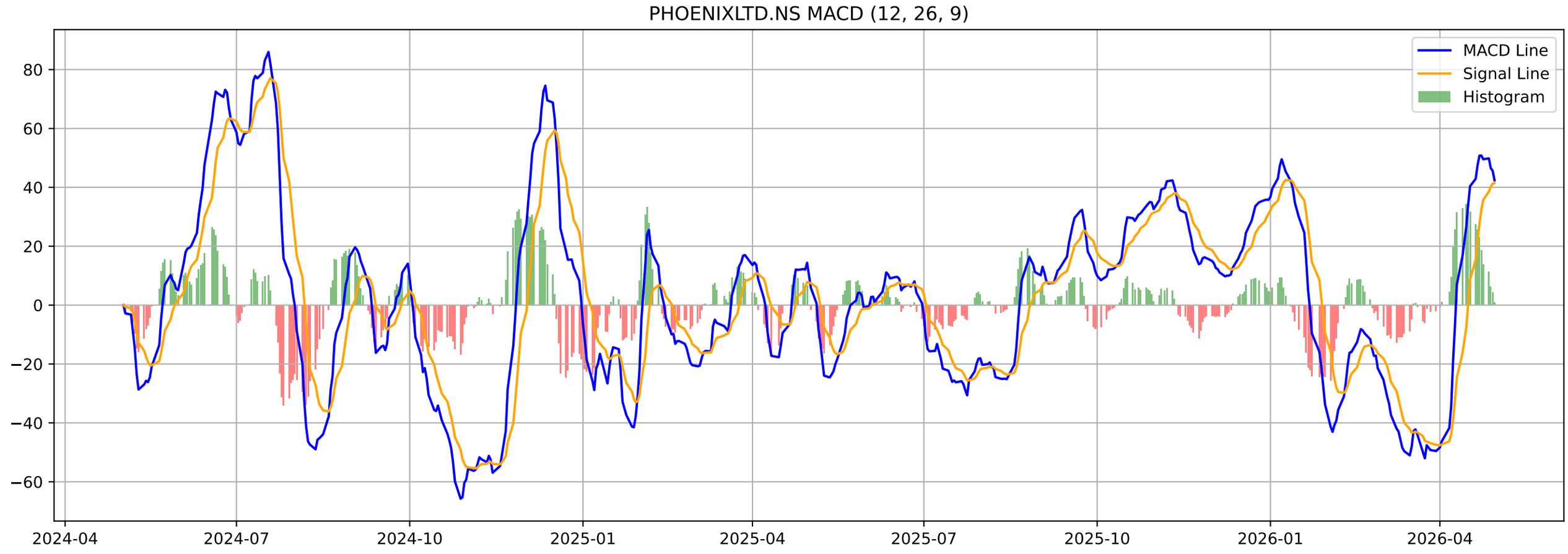
PHOENIXLTD.NS MACD (12, 26, 9)
MACD Line
Signal Line
Histogram
80
60
40
20
0
−20
−40
−60
2024-04
2024-07
2024-10
2025-01
2025-04
2025-07
2025-10
2026-01
2026-04

PHOENIXLTD.NS - Volatility Squeeze Summary

BB Width:	0.2231
ATR:	53.8072
Total Signals:	0

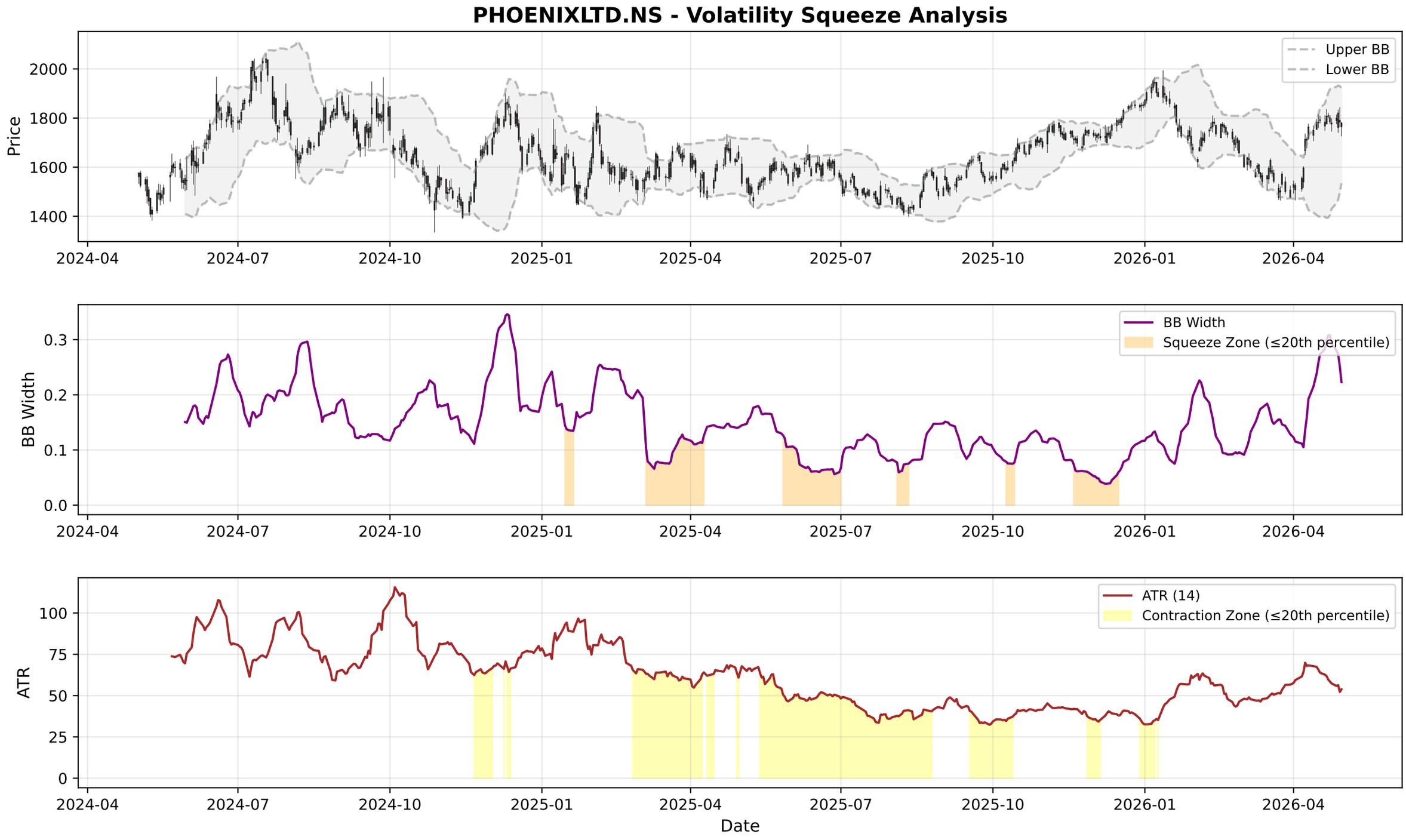
PHOENIXLTD.NS - Volatility Squeeze Analysis
Price
Upper BB
Lower BB
2000
1800
1600
1400
BB Width
BB Width
Squeeze Zone (≤20th percentile)
0.3
0.2
0.1
0.0
ATR
ATR (14)
Contraction Zone (≤20th percentile)
100
75
50
25
0
2024-04
2024-07
2024-10
2025-01
2025-04
2025-07
2025-10
2026-01
2026-04
Date

PHOENIXLTD.NS - RSI-Volume Summary

Current RSI:	56.54
Current Volume:	563716
Volume MA 20:	595000
Bullish Divergences:	1
Bearish Divergences:	2
Bullish Div 1:	Date: 2024-11-14 00:00:00+05:30, Price: 1395.71
Bearish Div 1:	Date: 2024-07-18 00:00:00+05:30, Price: 2041.44
Bearish Div 2:	Date: 2025-11-07 00:00:00+05:30, Price: 1773.30

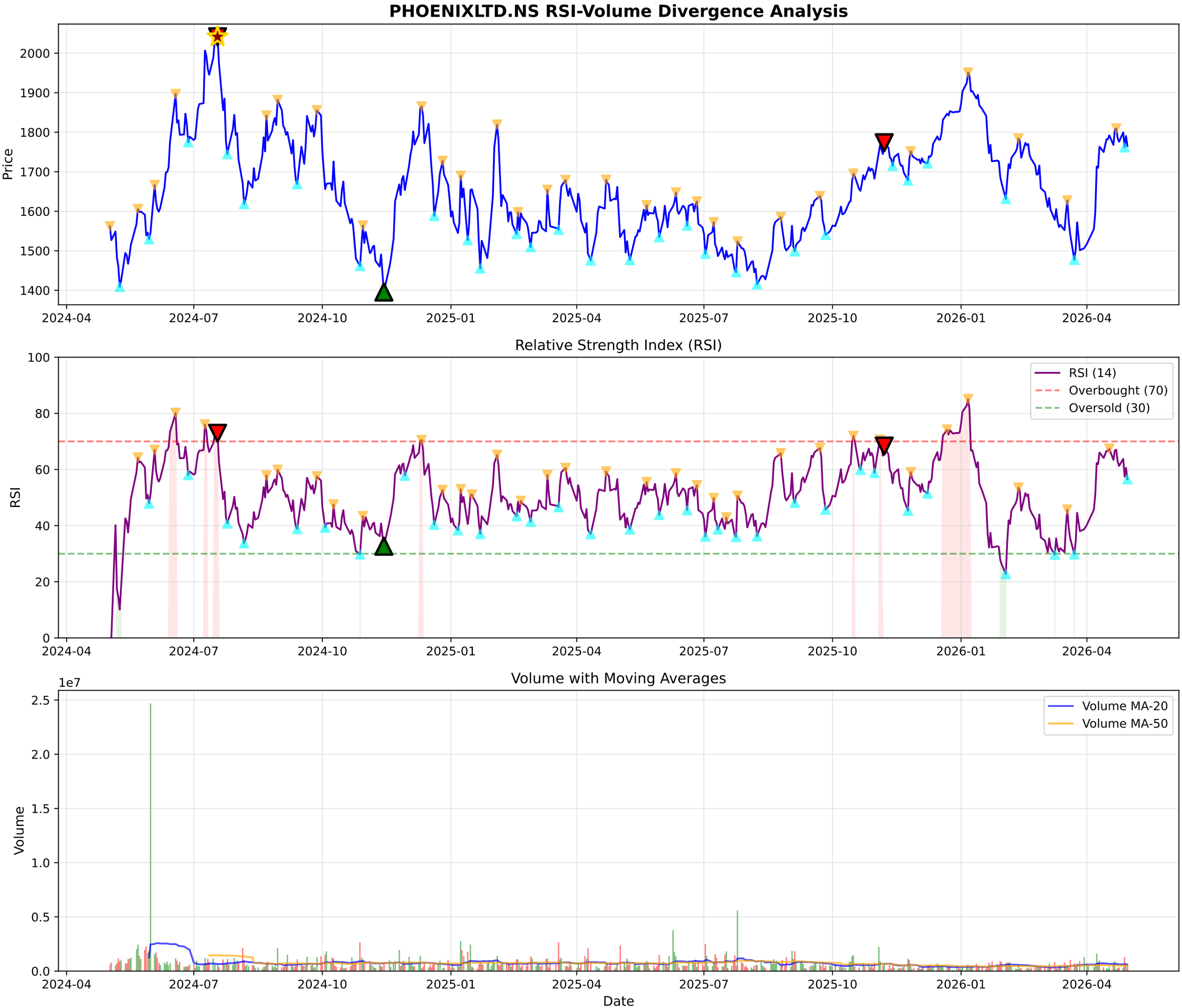
PHOENIXLTD.NS RSI-Volume Divergence Analysis
Price
2000
1900
1800
1700
1600
1500
1400
2024-04
2024-07
2024-10
2025-01
2025-04
2025-07
2025-10
2026-01
2026-04
Relative Strength Index (RSI)
RSI
100
80
60
40
20
0
RSI (14)
Overbought (70)
Oversold (30)
Volume with Moving Averages
1e7
Volume
2.5
2.0
1.5
1.0
0.5
0.0
Volume MA-20
Volume MA-50
Date

PHOENIXLTD.NS - Volume Analysis

═══ VOLUME ANALYSIS ═══:	
Status:	**30 Signals Detected**
:	
2026-03-02 [-]:	Distribution Day
2026-03-12 [-]:	Distribution Day
2026-03-16 [-]:	Distribution Day
2026-04-09 [-]:	Distribution Day
2026-04-22 [+]:	**Buying Exhaustion (Bearish Div)**

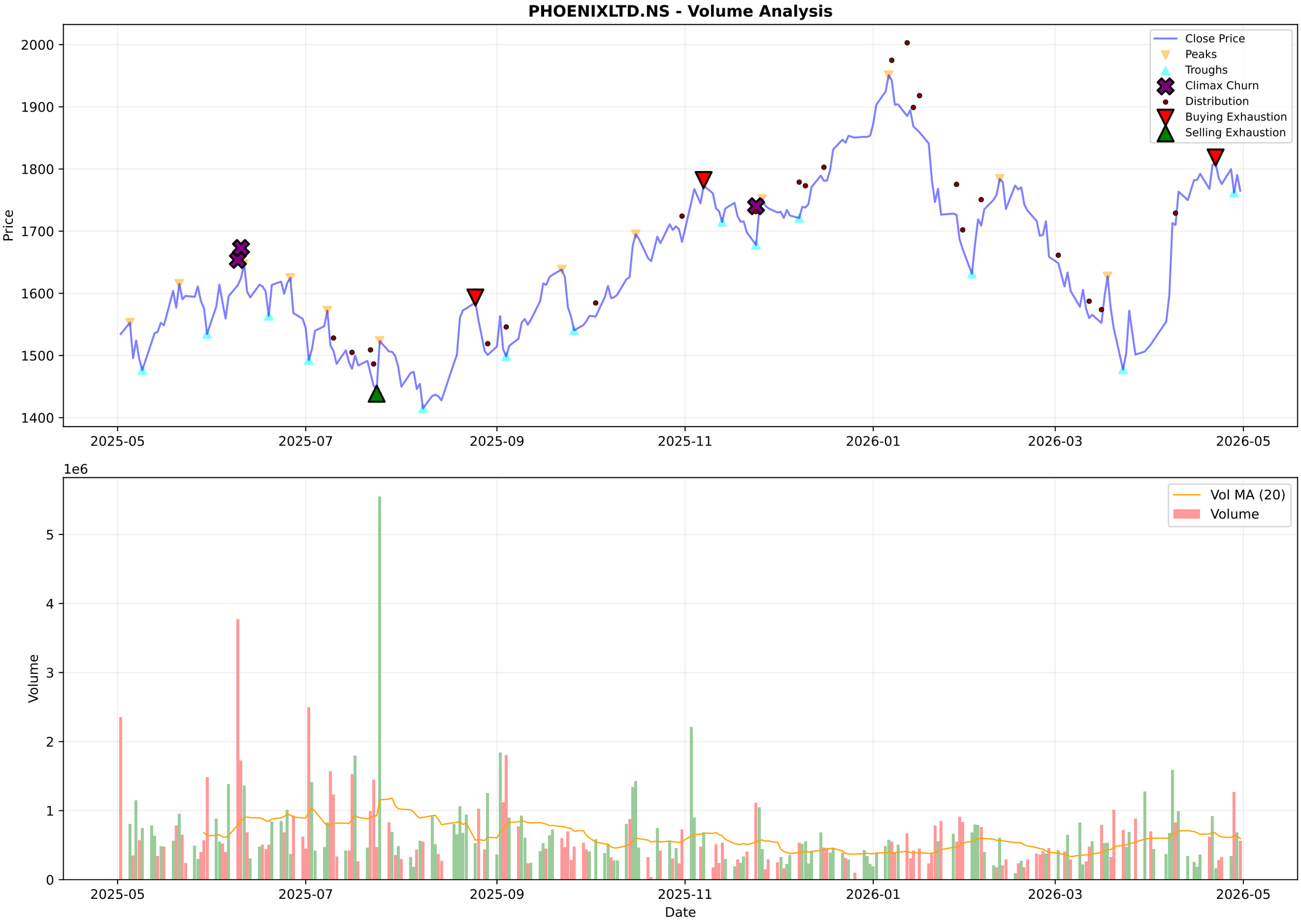
PHOENIXLTD.NS - Volume Analysis
Close Price
Peaks
Troughs
Climax Churn
Distribution
Buying Exhaustion
Selling Exhaustion
Price
2000
1900
1800
1700
1600
1500
1400
2025-05
2025-07
2025-09
2025-11
2026-01
2026-03
2026-05
1e6
Vol MA (20)
Volume
Volume
5
4
3
2
1
0
Date

PHOENIXLTD.NS - Candlestick Classification Summary

═══ CANDLESTICK CLASSIFICATION ═══:	
Latest Classification:	**Buyer Control**
Recent Trend Score (10-day avg):	-0.30
:	
Distribution:	
No Control:	126
Buyer Control:	51
Seller Control:	49
Buyer Strong Control:	1
Seller Strong Control:	1

PHOENIXLTD.NS - Candlestick Classification
Seller Strong Control
Seller Control
No Control
Buyer Control
Buyer Strong Control
Price
2000
1900
1800
1700
1600
1500
1400
1e6
Volume
2.0
1.5
1.0
0.5
0.0
2025-08-05
2025-09-02
2025-09-26
2025-10-24
2025-11-20
2025-12-16
2026-01-12
2026-02-09
2026-03-06
2026-04-06
Date

Multi-Timeframe Supertrend Analysis

Timeframe	Status	Value	Last Price	Signal Date
1 Week	**UPTREND (Buy)**	1540.61	1768.1	2026-04-06
1 Day	**UPTREND (Buy)**	1646.51	1765.0	2026-04-08
15 Min	**UPTREND (Buy)**	1747.54	1768.0	2026-04-30

Multi-Timeframe MACD Analysis

Timeframe	Trend	Momentum	Signal
1 Week	**Bullish**	Strengthening	No Signal
1 Day	**Bullish**	Weakening	No Signal
15 Min	**Bullish**	Weakening	No Signal

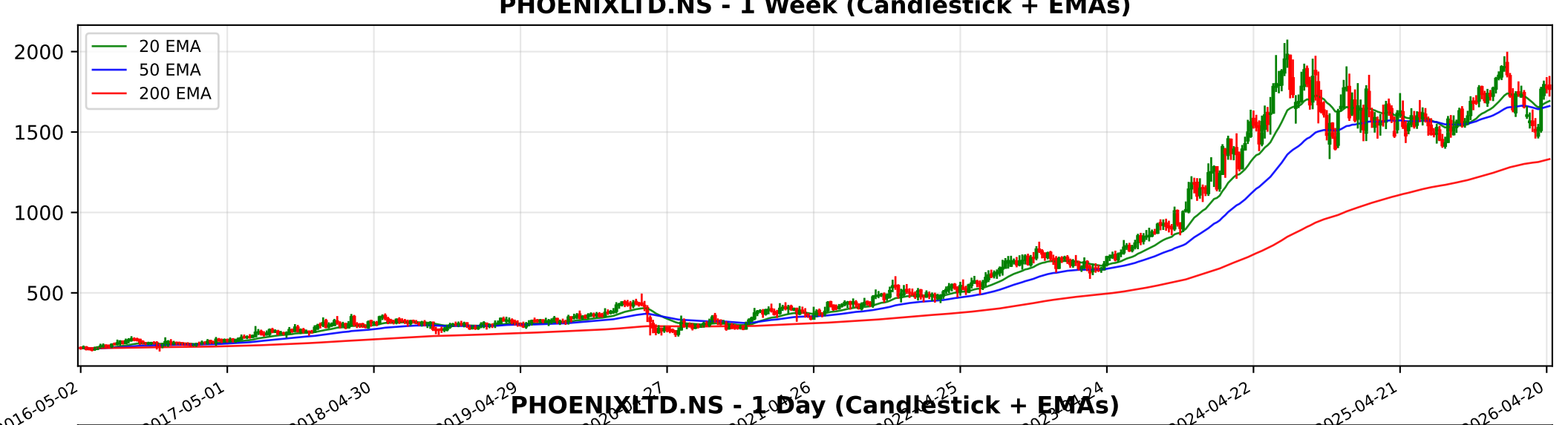
PHOENIXLTD.NS - 1 Week (Candlestick + EMAs)
20 EMA
50 EMA
200 EMA
2000
1500
1000
500
2016-05-02
2017-05-01
2018-04-30
2019-04-29
2024-04-22
2025-04-21
2026-04-20

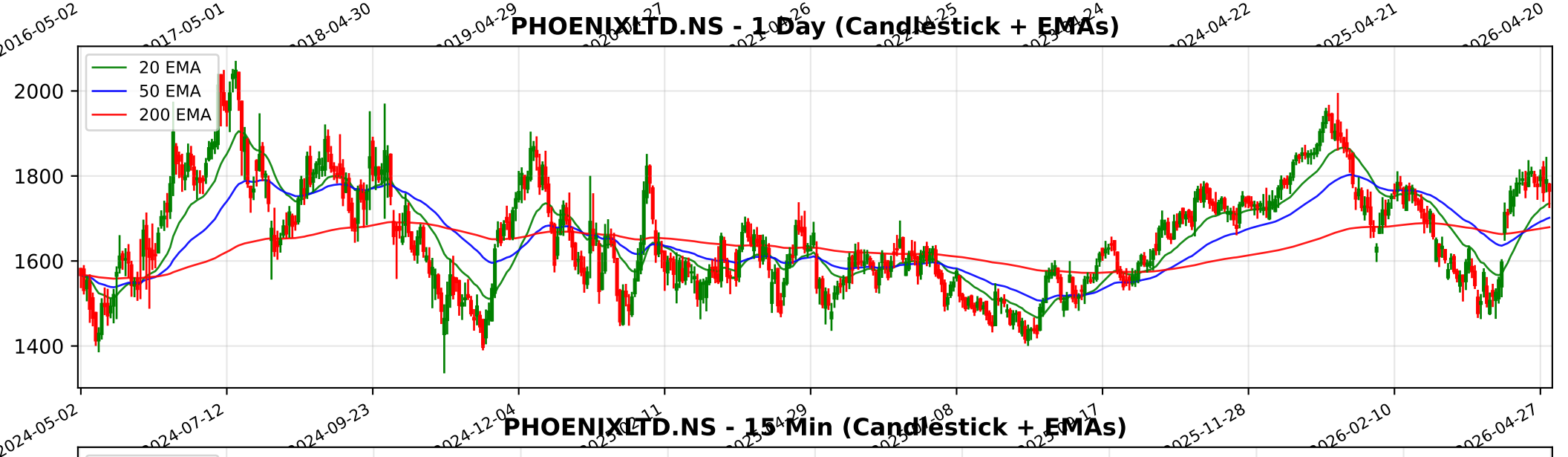
PHOENIXLTD.NS - 1 Day (Candlestick + EMAs)
20 EMA
50 EMA
200 EMA
2000
1800
1600
1400
2024-05-02
2024-07-12
2024-09-23
2024-12-04
2025-11-28
2026-02-10
2026-04-27

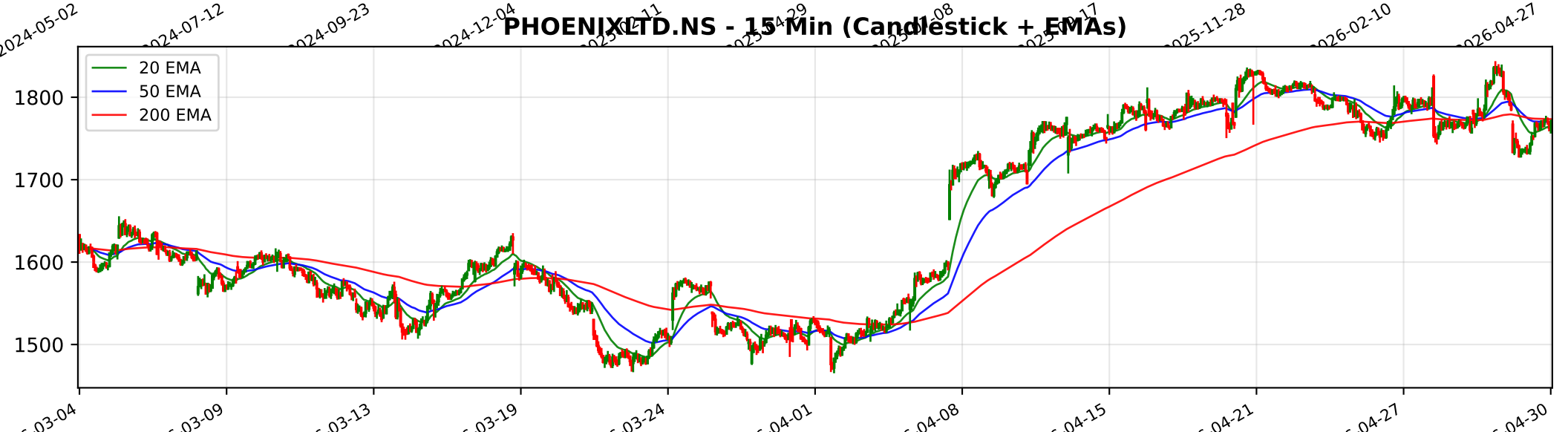
PHOENIXLTD.NS - 15 Min (Candlestick + EMAs)
20 EMA
50 EMA
200 EMA
1800
1700
1600
1500
03-04
03-09
03-13
03-19
03-24
04-01
04-08
04-15
04-21
04-27
04-30

Trendlyne Snapshot - PHOENIXLTD_main

Markets | MarketMind AI | Baskets | Alerts | F&O | MF | Reports | Screeners | Subscribe | Superstars | Portfolio | Watchlist | Insider Trades | Results | More

Search Stock, IPO, MF

MARKETS / SECTOR : REALTY / INDUSTRY : REALTY / PHOENIX MILLS LTD.

Phoenix Mills Ltd.

NSE: PHOENIXLTD | BSE: 503100

Phoenix Mills Live Share Price Today, Share Analysis and Chart

Strong Performer, Getting Expensive | In 3 Starfolio Baskets

Iran War Impact | Ask MarketMind AI

ABOUT Phoenix Mills Ltd. (PML) is a prominent Indian real estate developer and operator specializing in retail-led mixed-use destinations. The company manages a diverse portfolio comprising high-consumption retail malls, commercial office spaces, hospitali... Read More

1765.00 -25.30 (-1.41%)

↑ 25.85% Gain from 52W Low

577.4K NSE+BSE Volume

NSE 30 Apr, 2026 3:31 PM (IST)

Watchlist | Portfolio | Alert | My Notes

Estimates Beat — Phoenix Mills' Q4 net profit and revenue beat Forecaster estimates by 31.1% and 13.2%, respectively — See details

Overview | FORECASTER | Buy Sell Zone | F&O | Financials | Charts & Report | News | Reports | Technicals | Shareholding | Deals | Corporate Actions | Alerts (2) | About

Durability score 85.0 / 100 — High Financial Strength

Valuation Score 31.8 / 100 — Mid Valuation

Momentum Score 62.8 / 100 — Technically Moderately Bullish

Analyst Price Target 1,976 — 1Yr Price target upside is 12%

Strong Performer, Getting Expensive — These stocks are strong in quality and technicals but have medium valuation. At somewhat expensive v... View Similar | Embed DVM

18 (S)	6 (W)
5 (O)	3 (T)

SWOT Analysis

Check Before You Buy

VIEW FULL CHECKLIST

High rank — 14 Positive • 9 Negative

60.9% Pass in checklist

0 — 45 — 55 — 100

PE Valuation Check

Right Now — Undervalued 15.5%

1 Year Forward — Undervalued 47%

INSIGHT Phoenix Mills is undervalued at both current PE and future earnings estimates

DVM | Key Metrics | Price Chart | Forecaster | Financials | Technicals | Shareholding | Deals | Documents | Corporate actions | Company Profile

Phoenix Mills Key Metrics

Preset Metrics: Preset Metrics

Trendlyne Snapshot - PHOENIXLTD_forecaster

Markets | MarketMind AI | Baskets | Alerts | F&O | MF | Reports | Screeners | Subscribe | Superstars | Portfolio | Watchlist | Insider Trades | Results | More

Search Stock, IPO, MF

MARKETS / SECTOR : REALTY / INDUSTRY : REALTY / PHOENIX MILLS LTD.

Phoenix Mills Ltd.

NSE: PHOENIXLTD | BSE: 503100

Strong Performer, Getting Expensive

In 3 Starfolio Baskets

Download real time STOCK REPORT

Iran War Impact

1765.00 -25.30 (-1.41%)

↑ 25.85% Gain from 52W Low

577.4K NSE+BSE Volume

NSE 30 Apr, 2026 3:31 PM (IST)

Watchlist | Portfolio | Alert | My Notes

Estimates Beat — Phoenix Mills' Q4 net profit and revenue beat Forecaster estimates by 31.1% and 13.2%, respectively — See details

Overview | FORECASTER | Buy Sell Zone | F&O | Financials | Charts & Report | News | Reports | Technicals | Shareholding | Deals | Corporate Actions | Alerts (2) | About

Phoenix Mills - PHOENIXLTD - stock price prediction, stock forecast, target price, analyst ratings from 18 analysts

Phoenix Mills has a share price target of Rs 1976, revenue growth forecast of 12.7%, and profit growth estimate of 24.6% for FY27, based on top 18 analyst calls.

Phoenix Mills FORECASTER - Analyst Estimates

FORECASTER DASHBOARD →

SHARE PRICE TARGET FORECAST

12 MONTH ESTIMATE

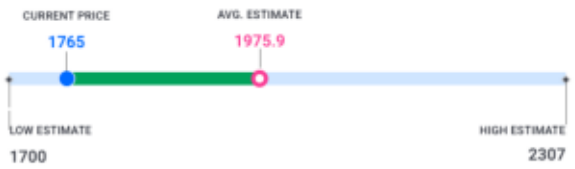

EPS FORECAST

QUARTER | ANNUAL

CONSENSUS RECOMMENDATION

18 ANALYST Recommendations

BUY