© 2026 Stock Research. All Rights Reserved.

Strategic Trading Analysis

Step 1: Audit the Data

- **Data Present:** Daily, weekly, and 15-min price charts, Moving Averages (EMA 20, 50, 200), Bollinger Bands, MACD, RSI, Volume analysis (including distribution/exhaustion days), Supertrend analysis across multiple timeframes, Relative Strength vs. Benchmark (^NSEBANK), and fundamental/analyst sentiment snapshots (Trendlyne data).
- **Data Missing:** Real-time order book depth, specific broad market (Nifty 50) correlation metrics, and derivative/Open Interest (OI) data (which can be helpful for mapping heavy institutional supply/demand zones).
- **Confidence Level:** High. The provided report is highly comprehensive for a positional equity setup, offering a robust blend of multi-timeframe trend indicators, momentum oscillators, volume dynamics, and fundamental context required to project a 1-4 month directional move.

Step 2: Analyze the Setup

From a positional trading perspective, the current setup for PNB.NS presents significant technical headwinds:* **Price Structure & Trend:** The stock is structurally in an intermediate-term corrective phase. Page 6 clearly identifies the trend status as a "Strong **Downtrend**" with bearish EMA alignment: Price (109.36) < EMA 20 (111.88) < EMA 50 (114.26) < EMA 200 (114.61). Buying below a declining 200-day EMA goes against conservative positional trading principles.* **Momentum:** While the daily MACD shows a nominal bullish crossover, it remains below the zero line (-0.42) with weakening momentum. The RSI is sluggish at 43.33. Furthermore, multi-timeframe analysis (Page 22) shows the weekly trend remains bearish, meaning any daily bounce is likely counter-trend. * **Relative Strength & Volume:** The stock has a neutral-to-lagging RS score against the banking sector index over the past 1-6 months. Volume analysis (Page 18) flags multiple recent "Distribution Days" through March and April, indicating institutional selling pressure on rallies. * **Support/Resistance Context:** The stock is trying to establish a base, evidenced by the daily Supertrend flipping to "Buy" at 105.77. However, heavy overhead supply exists between 111.00 and 115.00 (the convergence of the 20, 50, and 200 EMAs).

Step 3: Formulate the Recommendation

Based on the objective analysis of the prevailing downtrend and overhead resistance, my recommendation is **NO** (Do not enter at the current price of INR 109.36). Front-running a base before major resistance is cleared is unnecessarily risky.

However, the stock is approaching a potentially actionable inflection point. If it can absorb the overhead supply and demonstrate a confirmed structural shift, it will present a high-probability setup for a 10-15% move toward recent highs and analyst targets.

Here is the conditional plan:

© 2026 Stock Research. All Rights Reserved.

- **Condition to Buy:** A decisive daily close above the EMA 200 and EMA 50 cluster with above-average volume. This confirms the absorption of overhead supply and a shift back into an intermediate-term uptrend.

- **Entry Price:** INR 115.50 (Triggered only upon a strong daily close above the 114.61 EMA 200 level).

© 2026 Stock Research. All Rights Reserved.

- **Stop Loss:** INR 105.50 (Hard stop placed just below the current structural base and Daily Supertrend support of 105.77).

© 2026 Stock Research. All Rights Reserved.

- **Take Profit:** INR 127.00 - INR 130.00 (Aligns with the established fundamental analyst target of 127 and previous technical distribution zones seen in Q1 2026, offering roughly an 11-13% upside from the conditional entry).

© 2026 Stock Research. All Rights Reserved.

Candlestick Classification Analysis

Based on the Candlestick Classification algorithm provided and the data from pages 20 and 21 of the report, here is the interpretation of the stock's price action and the prediction for future movement.

1. Summary of Current State (Page 20 Data)

- **Latest Classification:** No Control (0)
- **10-Day Avg Trend Score:** -0.10 (Slightly **Bearish** to Neutral)
- **Long-Term Distribution:** Out of the analyzed period, there are 124 "No Control" days, showing that the stock spends a massive amount of time in indecision. Buyers (50) and Sellers (49) are almost perfectly matched in moderate control, but Sellers have a slight edge in "Strong Control" (4 vs. 2).

2. Detailed Chart Analysis (Page 21 Chart)

- **The Previous Sell-Off:** Looking at the chart around January to March 2026, we see a heavy cluster of **Seller Control (Light Red)** and occasional **Seller Strong Control (Dark Red)** candles paired with massive volume spikes (tall red volume bars). According to the algorithm, these were periods of large bearish bodies relative to the ATR, closing near their lows with institutional volume confirming the moves.
- **The Recent Bounce:** Price bottomed out near INR 100 and bounced to roughly INR 115. However, this bounce was primarily driven by moderate **Buyer Control (Light Green)** candles. Noticeably absent are **Buyer Strong Control (Dark Green)** candles. Furthermore, the volume bars during this bounce are relatively average or low compared to the previous sell-off.
- **Current Price Action (Far Right of Chart):** The most recent cluster of candles is predominantly **No Control (Grey)**. The price is consolidating tightly around the INR 110 level.

3. Interpretation Based on the Provided Logic

Applying your algorithmic rules to the current price action:* **Low Conviction (Step 1 & 2):** The dominance of grey candles means the bodies are very small relative to the current ATR, or they are closing near the middle of their daily range. * **Rejections (Step 3):** The presence of wicks on these recent candles indicates that intraday attempts by both buyers and sellers are failing, forcing the price back to the open/middle.* **Lack of Volume (Step 4):** The volume subplot shows declining/average volume. As per the logic (*"Price without volume is half the story"*), the algorithm applies a penalty (e.g., 0.6x multiplier) for low volume. This is dragging any slight directional bias down to a "0" (No Control) score. The weak hands are trading, but institutions are currently sitting out.

4. Future Price Prediction

Short-Term Prediction: Sideways / Consolidation The absolute cluster of "No Control" candles and a 10-day score of -0.10 indicates market exhaustion and equilibrium. Neither side is willing to commit capital. The stock will likely continue to chop sideways in a tight range as volatility (ATR) contracts.

Medium-Term Bias: Bearish Overhang Although we are consolidating, the structural advantage remains with the bears. Why?1. The preceding downtrend was aggressive and validated by high volume (strong conviction).2. The recent bounce lacked "Buyer Strong Control" (+2) candles and volume, meaning it is more

© 2026 Stock Research. All Rights Reserved.

likely a relief rally rather than a new bullish accumulation phase.

Actionable Trading Signal based on this System: As a trader using this system, you are in a **"Wait and See"** mode. Do not anticipate the breakout. Wait for the algorithm to print a high-conviction trigger:* **Bullish Case:** You need to see a **Buyer Strong Control (+2, Dark Green)** candle break above the current consolidation zone, confirmed by a massive volume spike (Step 4 multiplier).* **Bearish Case:** A **Seller Control/Strong Control (-1 or -2, Red)** candle closing near its low on high volume will signal that the sideways consolidation is over and the overarching downtrend is resuming toward the INR 100 support level.

News & Analyst Targets

Here is the latest research and news analysis for **Punjab National Bank (PNB)** as of May 1, 2026.

1) Latest News for PNB This Week

- **Q4 FY26 Earnings & Dividend Announcement Scheduled:** PNB's board of directors is scheduled to meet on Tuesday, May 5, 2026, to consider and approve the audited financial results for Q4 FY26 (ended March 31, 2026) and to recommend a final dividend. The bank will host its earnings conference call at 4:00 PM IST on the same day.
- **Partnership with Kiwi:** PNB has joined hands with the fintech platform Kiwi to expand "credit on UPI" to its vast customer base, aiming to tap into over 180 million users.
- **Auditor Departure:** The Reserve Bank of India (RBI) recently notified PNB that M/s P S D & Associates, Chartered Accountants, has ceased to be a part of the bank's Statutory Central Auditor team with immediate effect, aligning with SEBI disclosure rules.
- **Surge in Derivatives Market Activity:** PNB has witnessed a notable 12.27% increase in open interest in its derivatives segment this week, signaling heightened market activity and shifting investor positioning ahead of its earnings report.

2) Upgrades and Downgrades from Brokerages

- **MarketsMojo (Downgrade to Sell):** On April 28, 2026, MarketsMojo downgraded PNB's investment rating from "Hold" to "Sell". The downgrade was triggered by bearish technicals, flat recent financial momentum, and valuation concerns despite strong long-term fundamentals.
- **Fitch Ratings (Upgraded Viability Rating):** Fitch maintained PNB's Long-Term Issuer Default Rating (IDR) at 'BBB-' with a Stable Outlook. However, they **upgraded** the bank's Viability Rating (VR) from 'bb-' to 'bb', citing significant improvements in asset quality, capitalization, and sustained profitability in an improving operating environment.

3) Other News Directly or Indirectly Impacting PNB

- **Massive Q4 Boom for Subsidiary (PNB Housing Finance):** PNB Housing Finance shares surged 10% in late April after the mortgage lender reported a 19% YoY jump in Q4 FY26 net profit to INR 656 crore. The subsidiary also announced a dividend of INR 8 per share and resumed corporate lending after a 4-year hiatus, driving strong positive sentiment.
- **Bearish Technical Formations:** On the technical charts, PNB recently formed a "Death Cross" (where the 50-day moving average crosses below the 200-day moving average). This technical pattern has led to caution among short-term traders.
- **Value Unlocking via NPA Resolutions:** PNB is aggressively pushing to unlock value by auctioning off bad loans. Analysts have cited upcoming large Non-Performing Asset (NPA) resolutions, including the Gammon debt resolution, as catalysts for upside value retrieval.
- **Q4 Earnings Estimates:** Consensus estimates for PNB's Q4 FY26 reflect an anticipated Profit After Tax

© 2026 Stock Research. All Rights Reserved.

(PAT) of INR 4,600 to INR 5,100 crore, backed by estimated revenues between INR 32,000 and INR 34,000 crore.

4) Latest Targets from Analysts and Brokerages

Overall consensus for PNB is currently mixed, leaning towards "Neutral/Hold" with an average 12-month target clustering around INR 126.65 to INR 144.

Here are the latest available targets from major institutional brokerages and research desks for 2026:

Brokerage / Research Firm	Recommendation	Previous Target	Latest Target	Date / Status
Jefferies	Buy	INR 134.00	INR 150.00	April 2026 (Maintained)
JPMorgan	Buy	INR 132.00	INR 144.00	April 2026 (Maintained)
Citi	Sell	-	INR 115.00	April 2026 (Maintained)
Investec	Sell	INR 100.00	INR 110.00	April 2026 (Maintained)
Morgan Stanley	Underweight / Sell	INR 88.00	INR 100.00	April 2026 (Maintained)
MarketsMojo	Sell	Hold	N/A	April 2026 (Downgrade)

(Note: The stock is currently trading near the INR 109 - INR 111 range, putting it right in the middle of bearish and bullish analyst models ahead of its Q4 earnings.)

Stock Detailed Analysis Report

PNB.NS

Current Price: ₹109.36

Generated: 2026-05-01 09:44

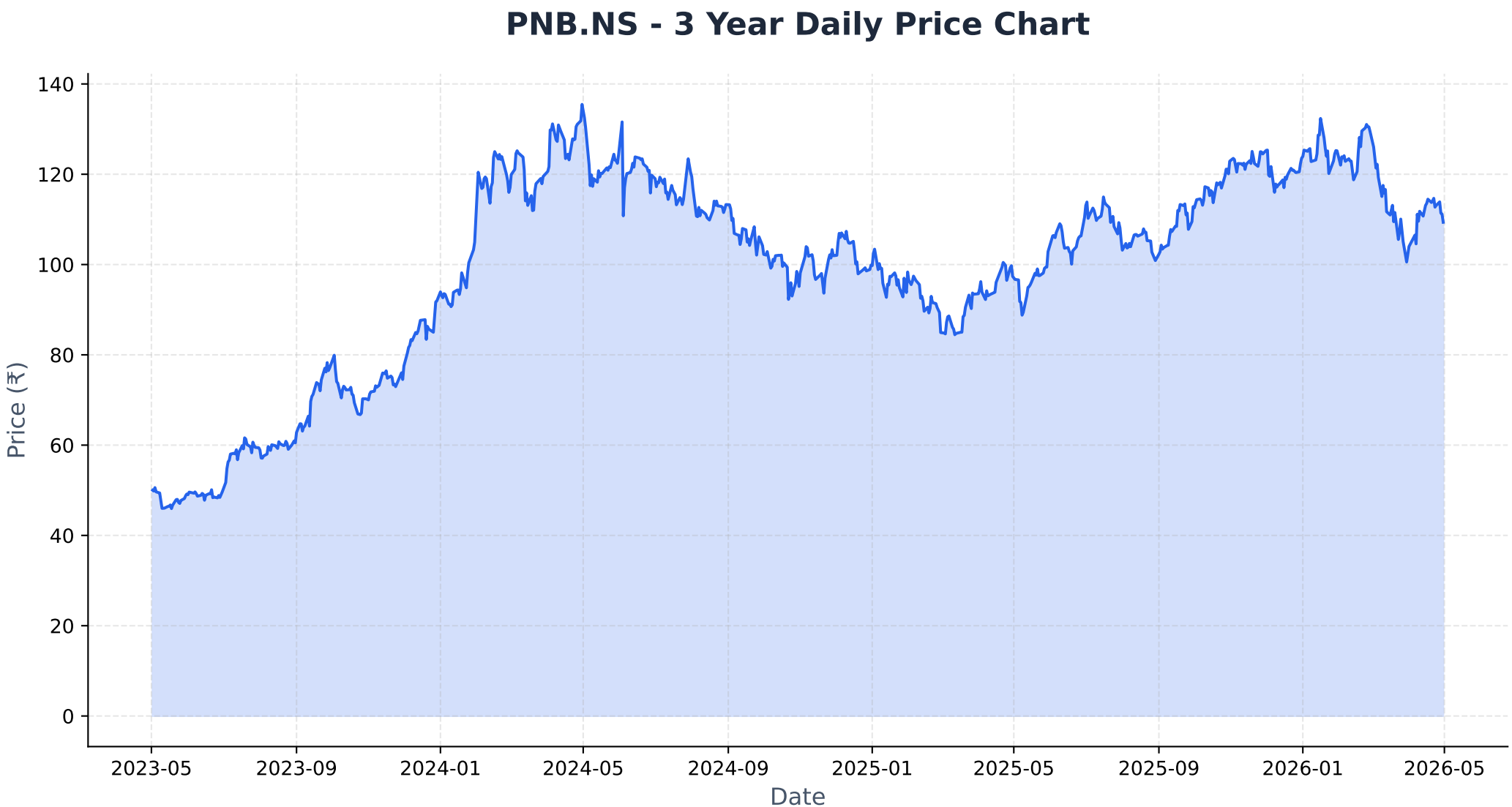
PNB.NS - 3 Year Daily Price Chart
Price (₹)
140
120
100
80
60
40
20
0
2023-05
2023-09
2024-01
2024-05
2024-09
2025-01
2025-05
2025-09
2026-01
2026-05
Date

Long-term Fundamental Analysis (4 Years)

Metric	Is Growing?	Accelerating?	1Y Growth	3Y CAGR
Revenue	Yes	No	8.14%	13.24%
Net Income	Yes	Yes	102.92%	68.53%
ROE	Yes	No	77.71%	113.15%
EPS	Yes	Yes	98.55%	66.93%

Short-term Fundamental Analysis (6 Quarters)

Metric	Is Growing?	Recent QoQ	Avg QoQ
Revenue	Yes	3.21%	1.95%
Net Income	No	-57.51%	-17.25%
ROE	No	-59.04%	-19.44%
EPS	No	-2.11%	-2.11%

PNB.NS - Relative Strength Analysis

═══ OVERVIEW ═══:	
Benchmark Index:	^NSEBANK
Sector:	Bank
Classification:	**Neutral**
RS Score:	50.1/100
:	
═══ RS RATIOS ═══:	
1M RS:	**0.991 [Neutral]**
3M RS:	**0.970 [Neutral]**
6M RS:	**0.990 [Neutral]**
1Y RS:	**1.106 [Leader]**
:	
═══ TURNAROUND ANALYSIS ═══:	
Turnaround Status:	**Not Detected**
:	
SIGNAL CRITERIA::	
✓ **Emerging RS:**	1M (0.991) > 3M (0.970)
✓ **Medium-term Lagging:**	6M=0.990 (≤1.0)
✗ **Performance Improving:**	**Not improving**

Relative Strength Analysis: PNB.NS vs ^NSEBANK
Classification: Neutral

Price Performance Comparison (Normalized)

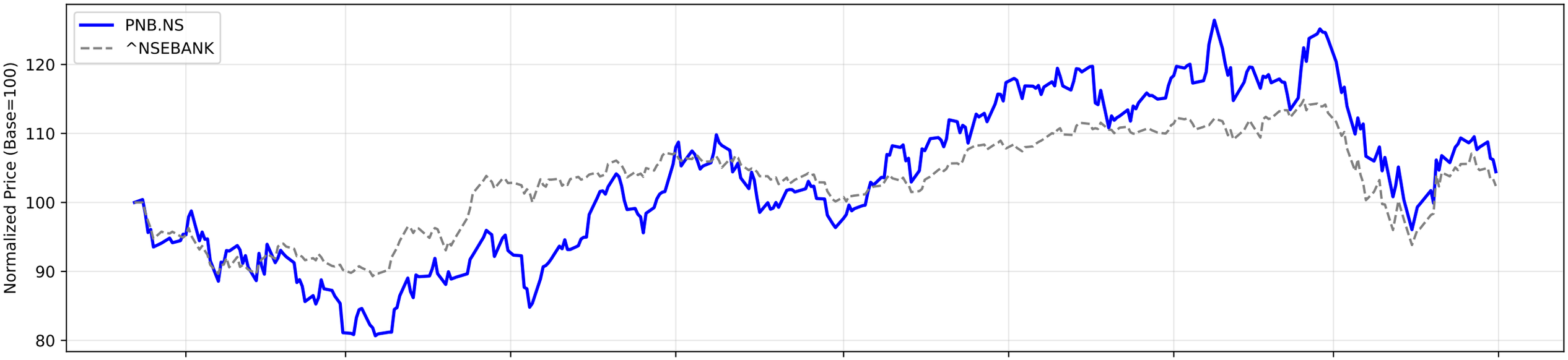

RS Ratio Trends (Multiple Timeframes)

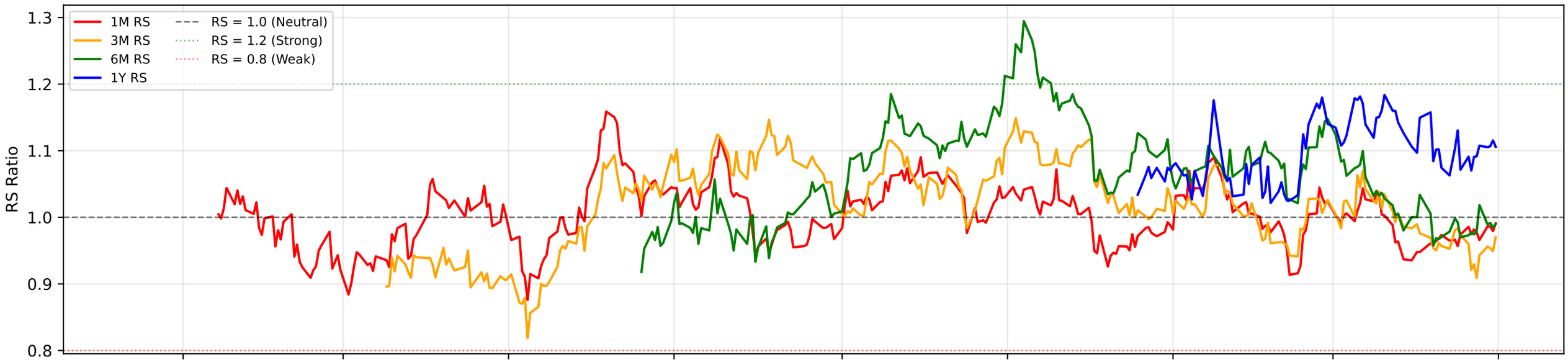

RS Composite Score Timeline

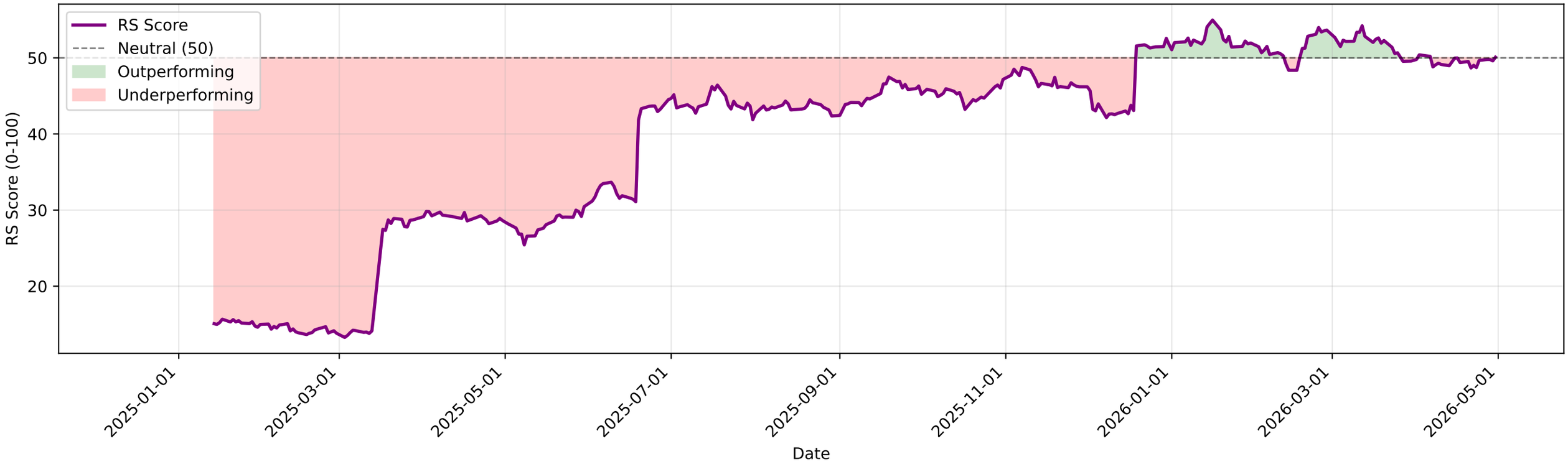

PNB.NS - EMA Crossover Summary

EMA 20:	111.88
EMA 50:	114.26
EMA 200:	114.61
Trend Status:	**Strong Downtrend**

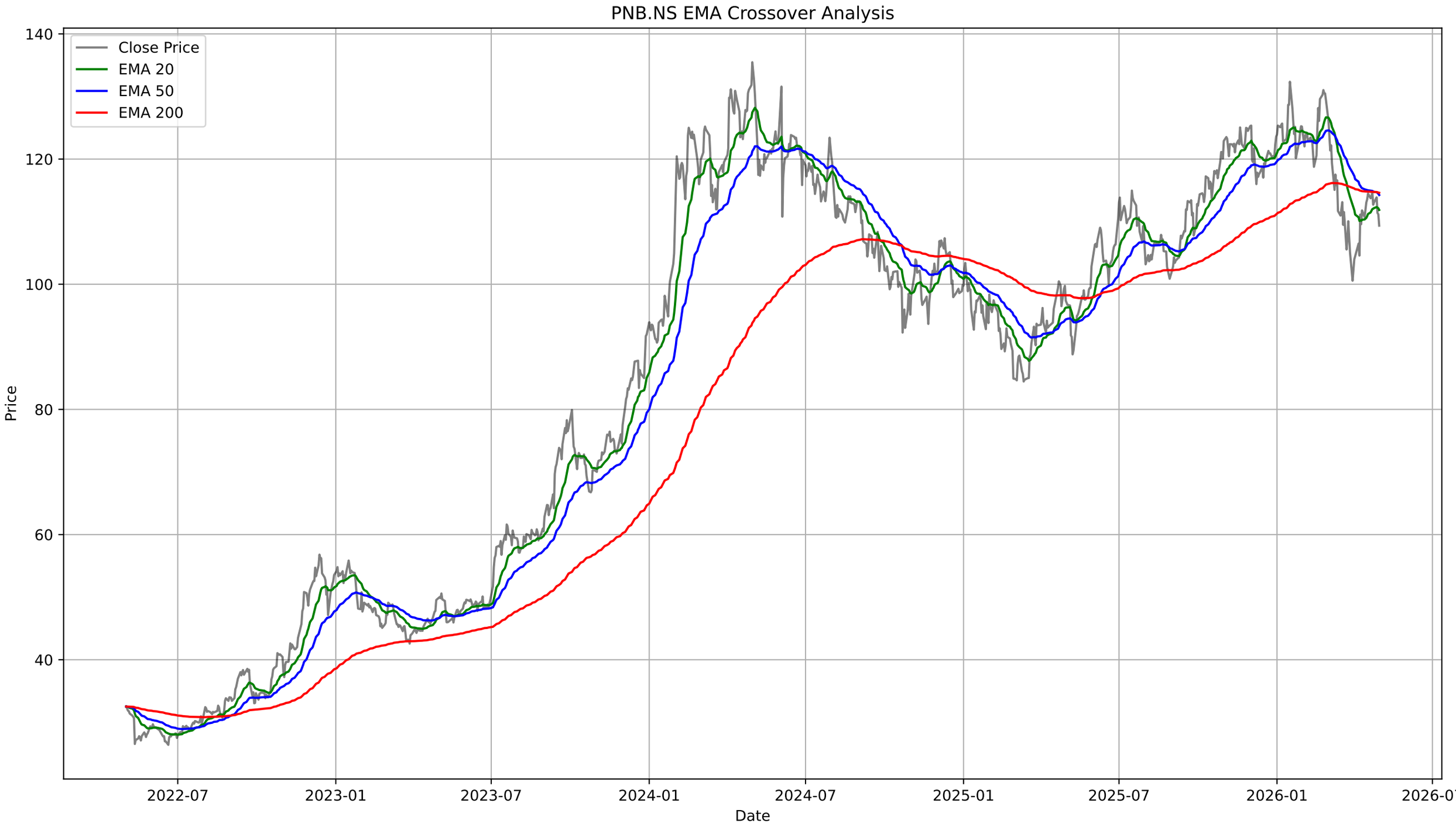
PNB.NS EMA Crossover Analysis
Close Price
EMA 20
EMA 50
EMA 200
Price
Date
140
120
100
80
60
40
2022-07
2023-01
2023-07
2024-01
2024-07
2025-01
2025-07
2026-01
2026-07

PNB.NS - Bollinger Bands Summary

Current Price:	109.36
Upper Band:	117.83
Middle Band (SMA 20):	110.90
Lower Band:	103.98
%B:	0.3885
Band Width:	0.1248
Status:	Lower Half
Signal:	None
Recent Signal 1:	**Buy Signal at 2026-02-16 00:00:00+05:30**
Recent Signal 2:	**Buy Signal at 2026-03-09 00:00:00+05:30**
Recent Signal 3:	**Buy Signal at 2026-03-16 00:00:00+05:30**

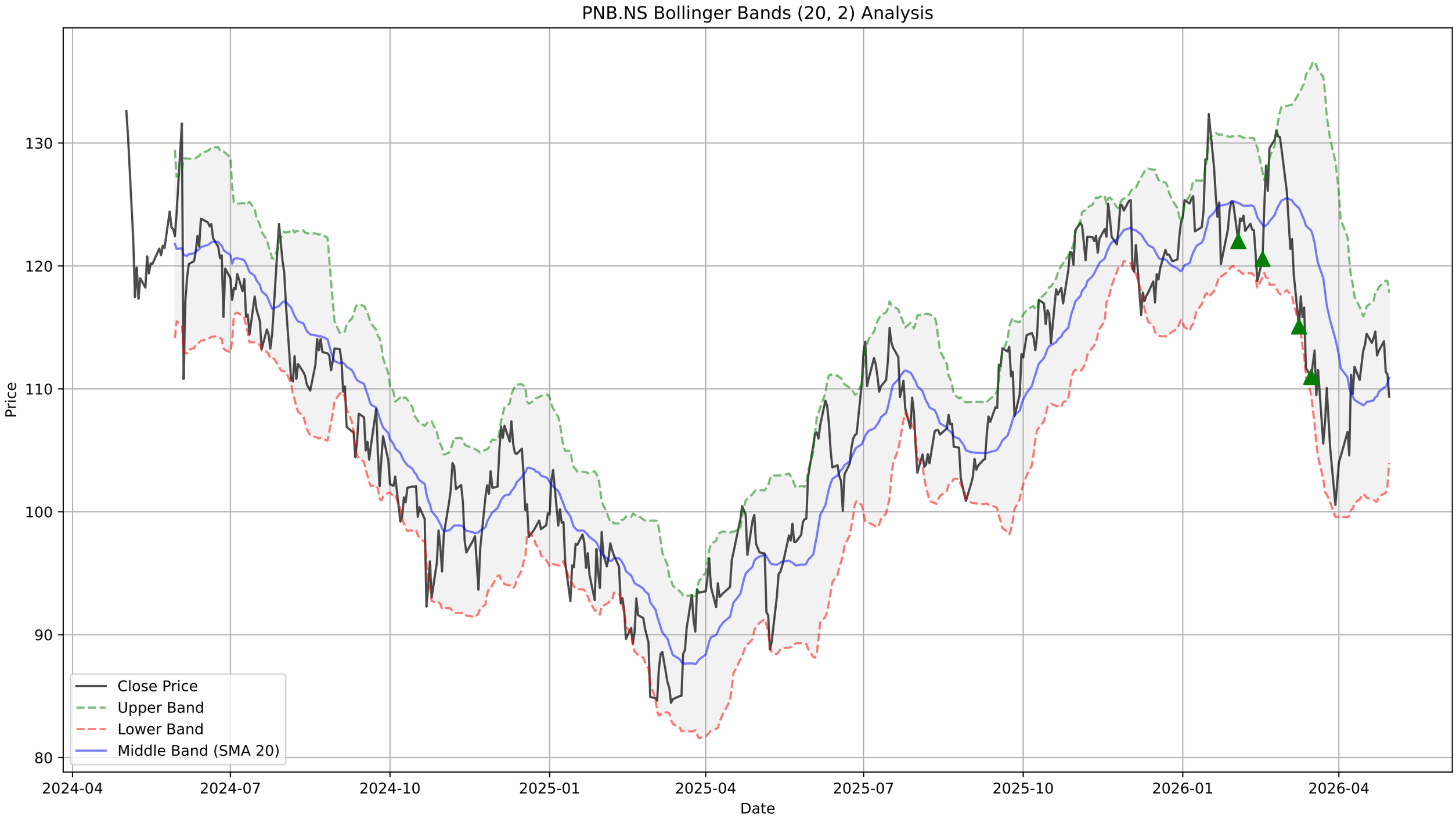
PNB.NS Bollinger Bands (20, 2) Analysis
Price
Date
130
120
110
100
90
80
2024-04
2024-07
2024-10
2025-01
2025-04
2025-07
2025-10
2026-01
2026-04
Close Price
Upper Band
Lower Band
Middle Band (SMA 20)

PNB.NS - Supertrend Summary

Status:	**UPTREND (Buy)**
Supertrend Value:	105.77
Signal Identified On:	2026-04-17

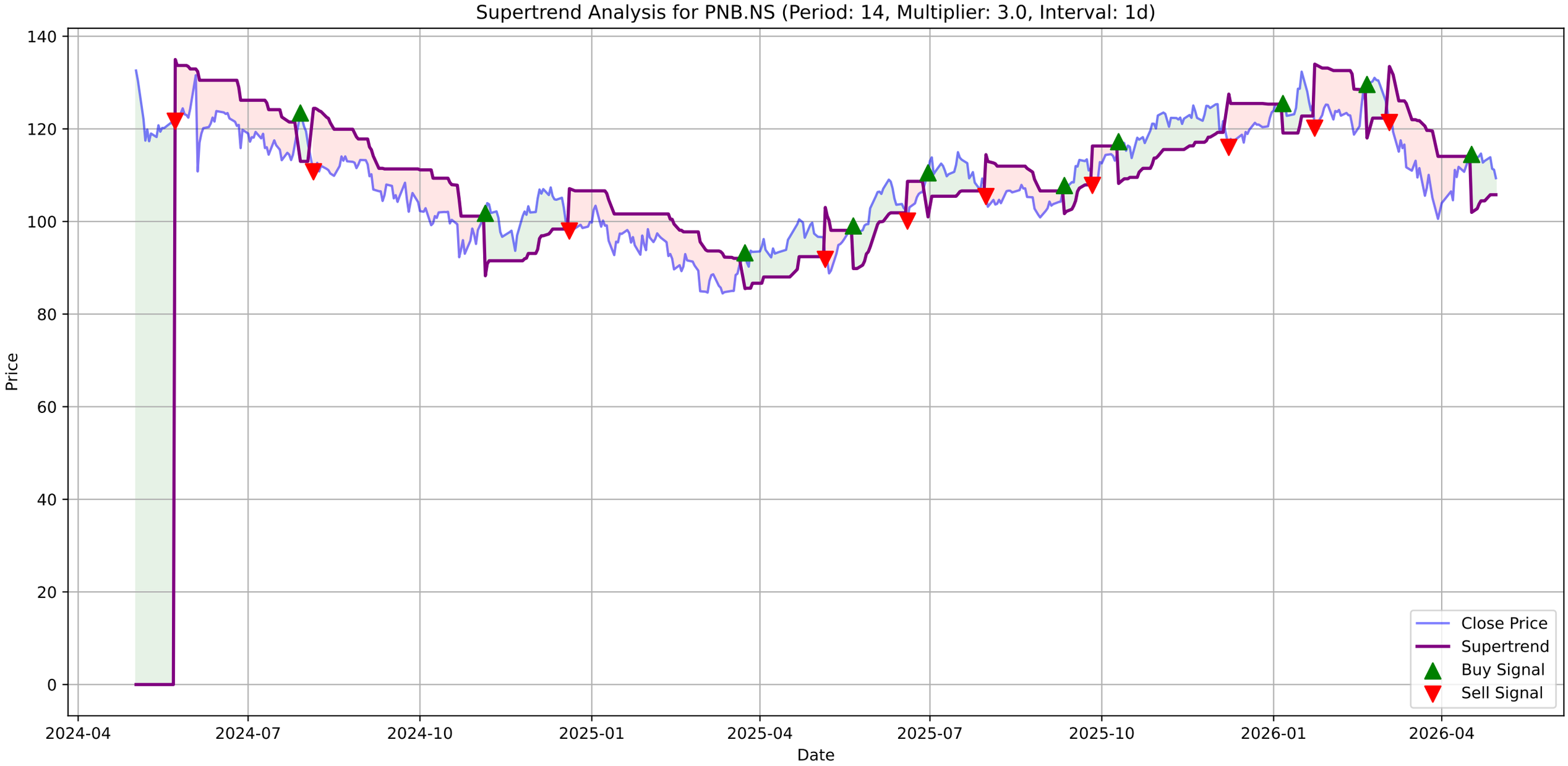
Supertrend Analysis for PNB.NS (Period: 14, Multiplier: 3.0, Interval: 1d)
Price
Date
140
120
100
80
60
40
20
0
2024-04
2024-07
2024-10
2025-01
2025-04
2025-07
2025-10
2026-01
2026-04
Close Price
Supertrend
Buy Signal
Sell Signal

PNB.NS - MACD Summary

MACD Line:	-0.42
Signal Line:	-0.58
Histogram:	0.16
Trend:	**Bullish**
Momentum:	**Weakening**
Signal:	None

PNB.NS Price
Close Price
130
120
110
100
90
2024-04
2024-07
2024-10
2025-01
2025-04
2025-07
2025-10
2026-01
2026-04

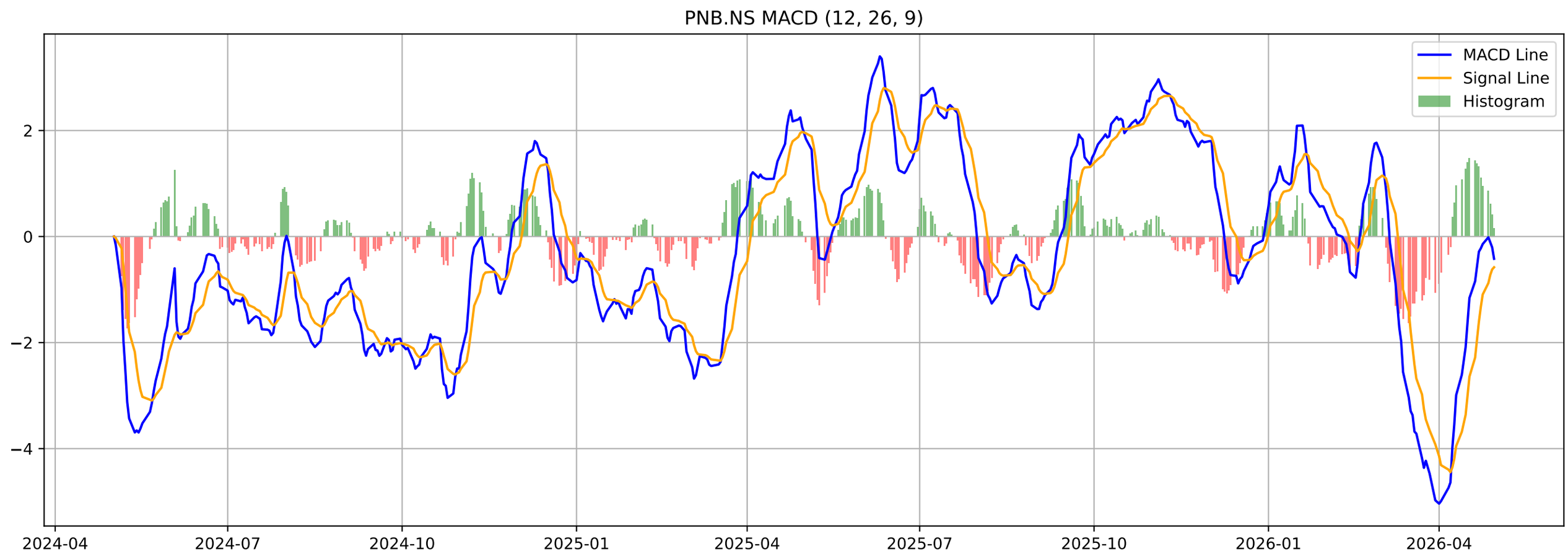
PNB.NS MACD (12, 26, 9)
MACD Line
Signal Line
Histogram
2
0
−2
−4
2024-04
2024-07
2024-10
2025-01
2025-04
2025-07
2025-10
2026-01
2026-04

PNB.NS - Volatility Squeeze Summary

BB Width:	0.1248
ATR:	2.3707
Total Signals:	6
Signal 1:	BB Squeeze at 2026-02-17 00:00:00+05:30 (Price: 124.82)
Signal 2:	**BB Squeeze (Bullish Breakout) at 2026-02-18 00:00:00+05**
Signal 3:	BB Squeeze at 2026-02-19 00:00:00+05:30 (Price: 126.10)
Signal 4:	ATR Contraction at 2026-04-29 00:00:00+05:30 (Price: 111.18)
Signal 5:	ATR Contraction at 2026-04-30 00:00:00+05:30 (Price: 109.36)

PNB.NS - Volatility Squeeze Analysis

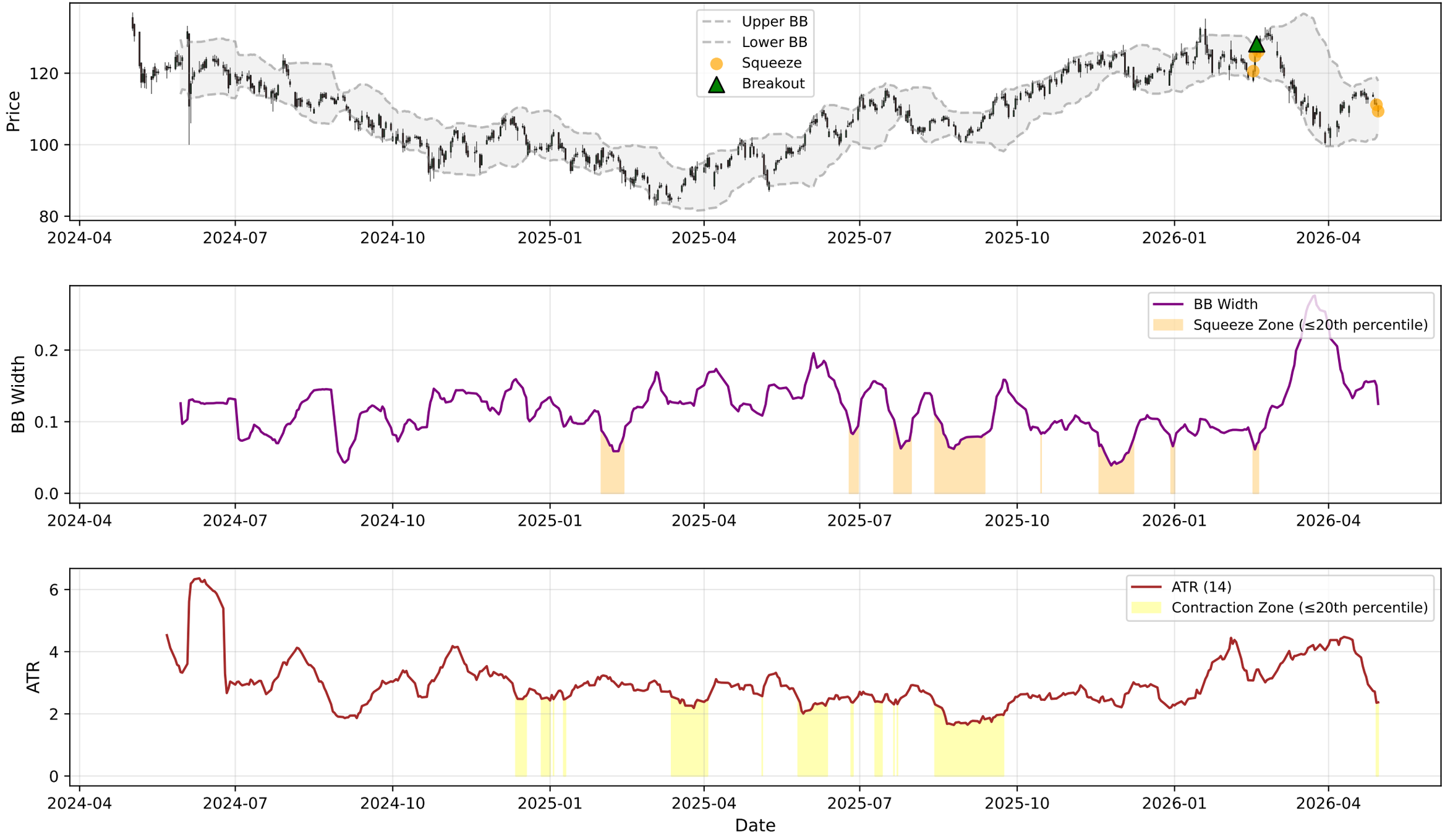

PNB.NS - RSI-Volume Summary

Current RSI:	43.33
Current Volume:	16391067
Volume MA 20:	18026514
Bullish Divergences:	2
Bearish Divergences:	0
Bullish Div 1:	Date: 2024-07-19 00:00:00+05:30, Price: 113.23
Bullish Div 2:	Date: 2024-08-16 00:00:00+05:30, Price: 109.86

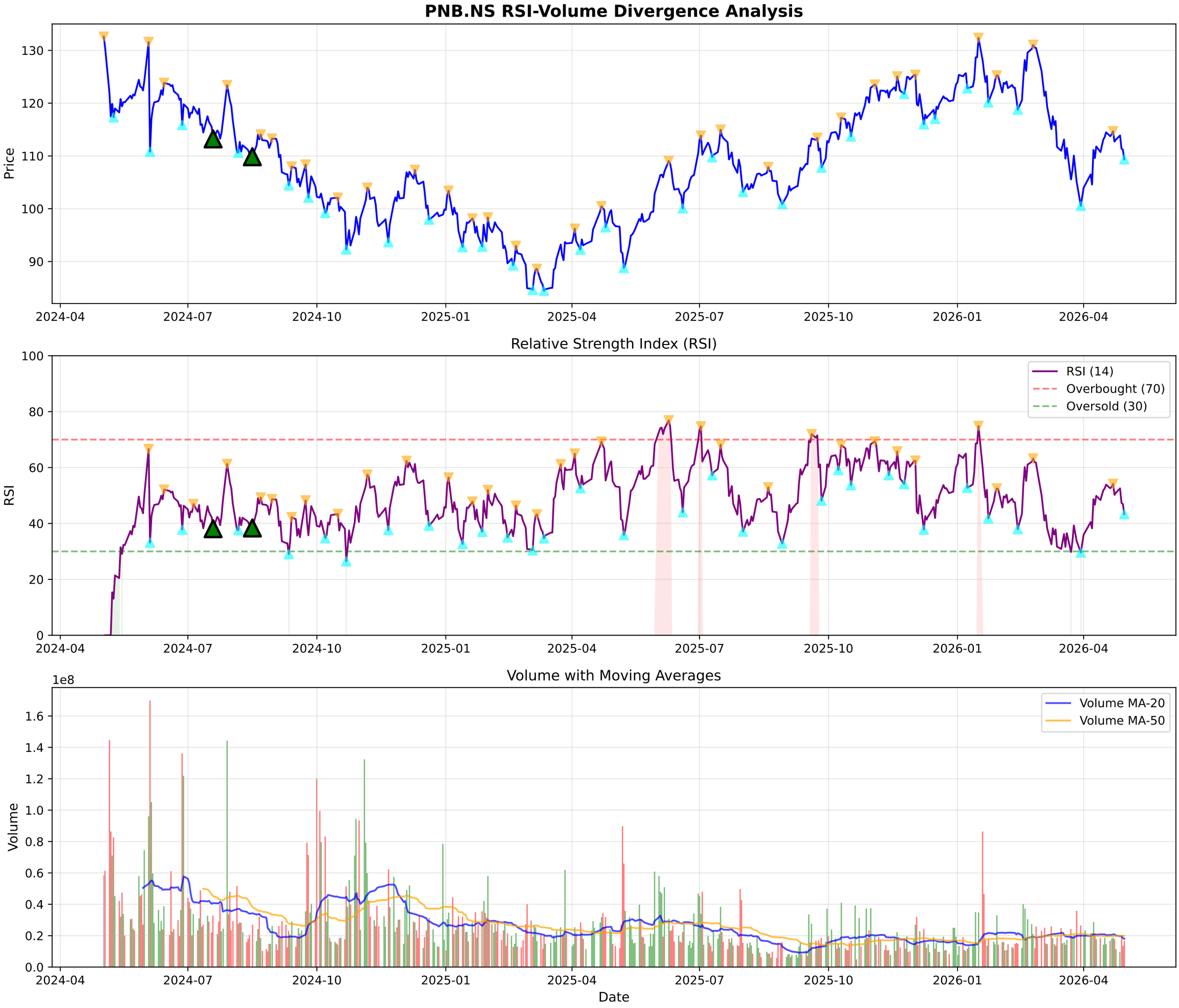
PNB.NS RSI-Volume Divergence Analysis
Price
130
120
110
100
90
2024-04
2024-07
2024-10
2025-01
2025-04
2025-07
2025-10
2026-01
2026-04
Relative Strength Index (RSI)
RSI
100
80
60
40
20
0
RSI (14)
Overbought (70)
Oversold (30)
Volume with Moving Averages
1e8
Volume
1.6
1.4
1.2
1.0
0.8
0.6
0.4
0.2
0.0
Volume MA-20
Volume MA-50
Date

PNB.NS - Volume Analysis

═══ VOLUME ANALYSIS ═══:	
Status:	**13 Signals Detected**
:	
2026-02-13 [+]:	**Selling Exhaustion (Bullish Div)**
2026-02-24 [+]:	**Buying Exhaustion (Bearish Div)**
2026-02-26 [-]:	Distribution Day
2026-03-16 [-]:	Distribution Day
2026-04-09 [-]:	Distribution Day

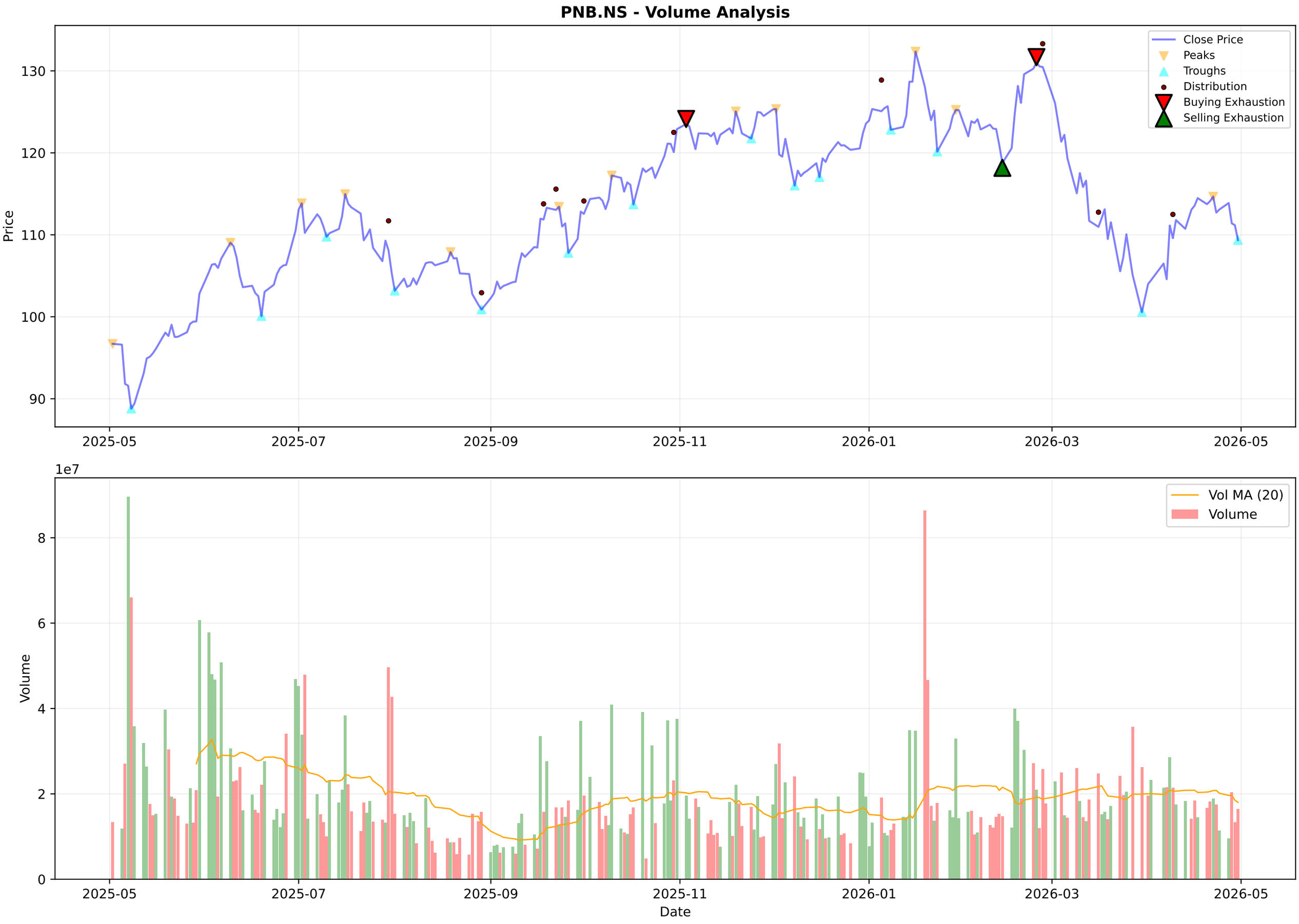
PNB.NS - Volume Analysis
Close Price
Peaks
Troughs
Distribution
Buying Exhaustion
Selling Exhaustion
Price
130
120
110
100
90
2025-05
2025-07
2025-09
2025-11
2026-01
2026-03
2026-05
1e7
Vol MA (20)
Volume
Volume
8
6
4
2
0
Date

PNB.NS - Candlestick Classification Summary

═══ CANDLESTICK CLASSIFICATION ═══:	
Latest Classification:	**No Control**
Recent Trend Score (10-day avg):	-0.10
:	
Distribution:	
No Control:	124
Buyer Control:	50
Seller Control:	49
Seller Strong Control:	4
Buyer Strong Control:	2

PNB.NS - Candlestick Classification
Seller Strong Control
Seller Control
No Control
Buyer Control
Buyer Strong Control
Price
135
130
125
120
115
110
105
100
1e7
Volume
8
6
4
2
0
2025-08-06
2025-09-03
2025-09-29
2025-10-27
2025-11-21
2025-12-17
2026-01-13
2026-02-09
2026-03-06
2026-04-06
Date

Multi-Timeframe Supertrend Analysis

Timeframe	Status	Value	Last Price	Signal Date
1 Week	**DOWNTREND (Sell)**	118.33	109.5	2026-03-09
1 Day	**UPTREND (Buy)**	105.77	109.36	2026-04-17
15 Min	**UPTREND (Buy)**	108.37	109.59	2026-04-30

Multi-Timeframe MACD Analysis

Timeframe	Trend	Momentum	Signal
1 Week	**Bearish**	Weakening	No Signal
1 Day	**Bullish**	Weakening	No Signal
15 Min	**Bullish**	Weakening	No Signal

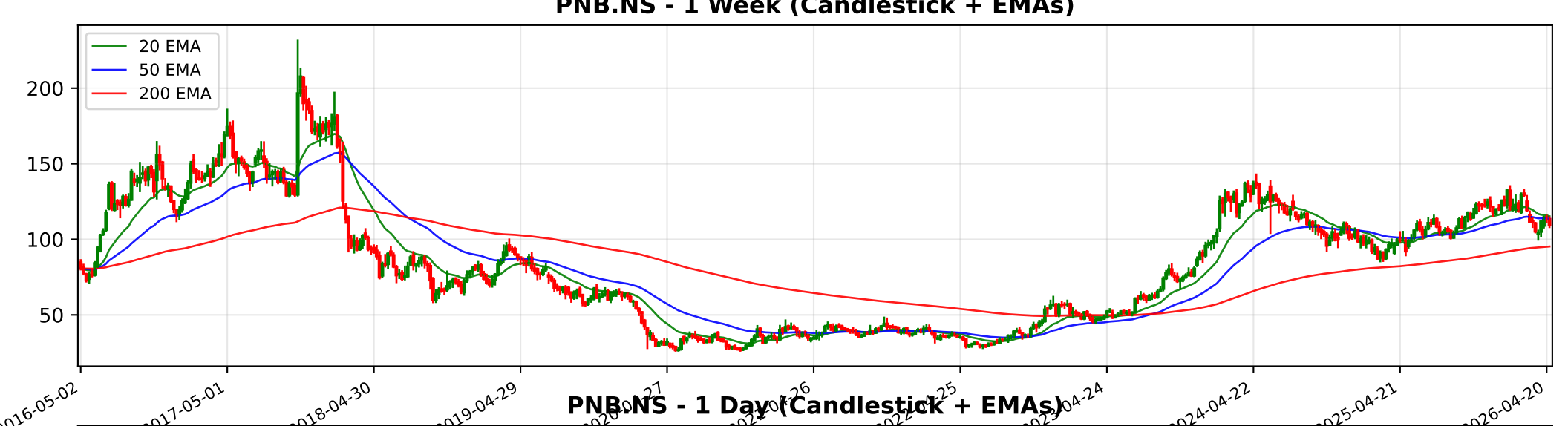
PNB.NS - 1 Week (Candlestick + EMAs)
20 EMA
50 EMA
200 EMA
200
150
100
50
2016-05-02
2017-05-01
2018-04-30
2019-04-29
2024-04-22
2025-04-21
2026-04-20

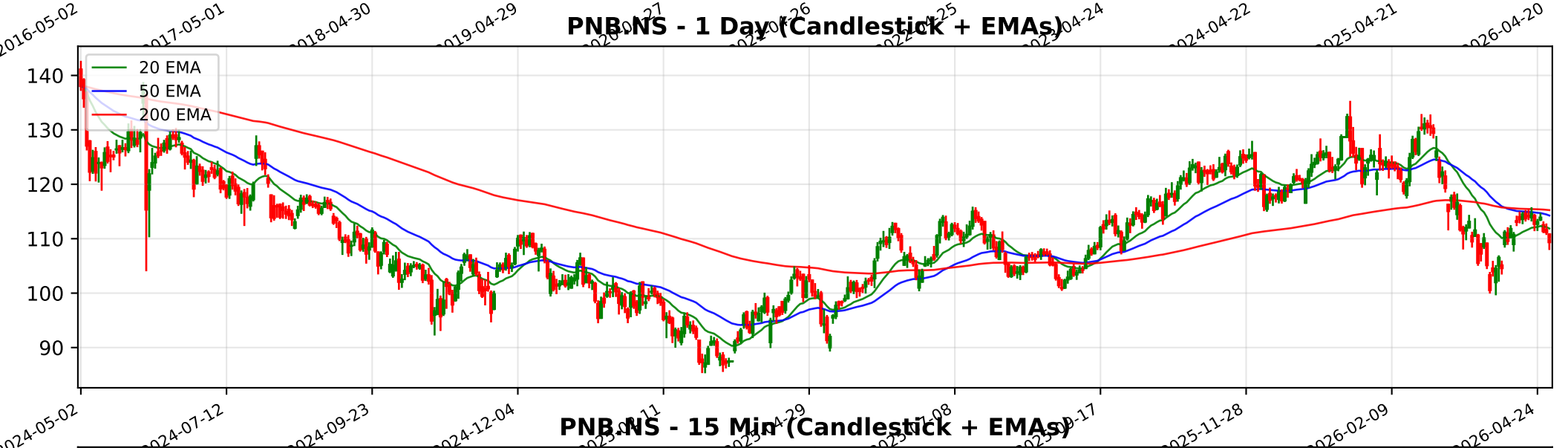
PNB.NS - 1 Day (Candlestick + EMAs)
20 EMA
50 EMA
200 EMA
140
130
120
110
100
90
2024-05-02
2024-07-12
2024-09-23
2024-12-04
2025-11-28
2026-02-09
2026-04-24

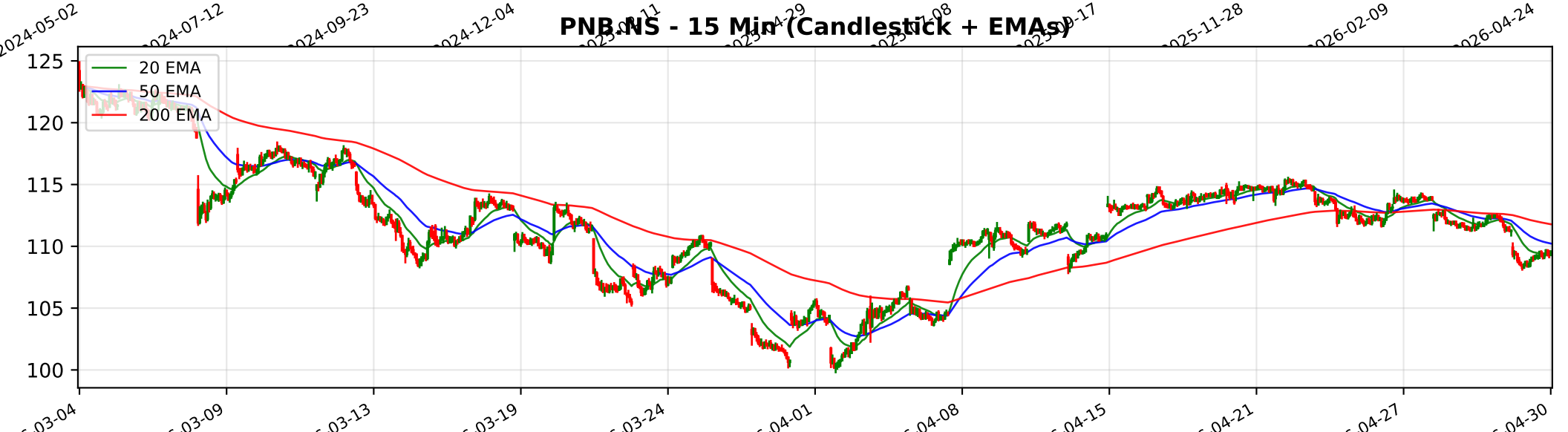
PNB.NS - 15 Min (Candlestick + EMAs)
20 EMA
50 EMA
200 EMA
125
120
115
110
105
100
03-04
03-09
03-13
03-19
03-24
04-01
04-08
04-15
04-21
04-27
04-30

Trendlyne Snapshot - PNB_main

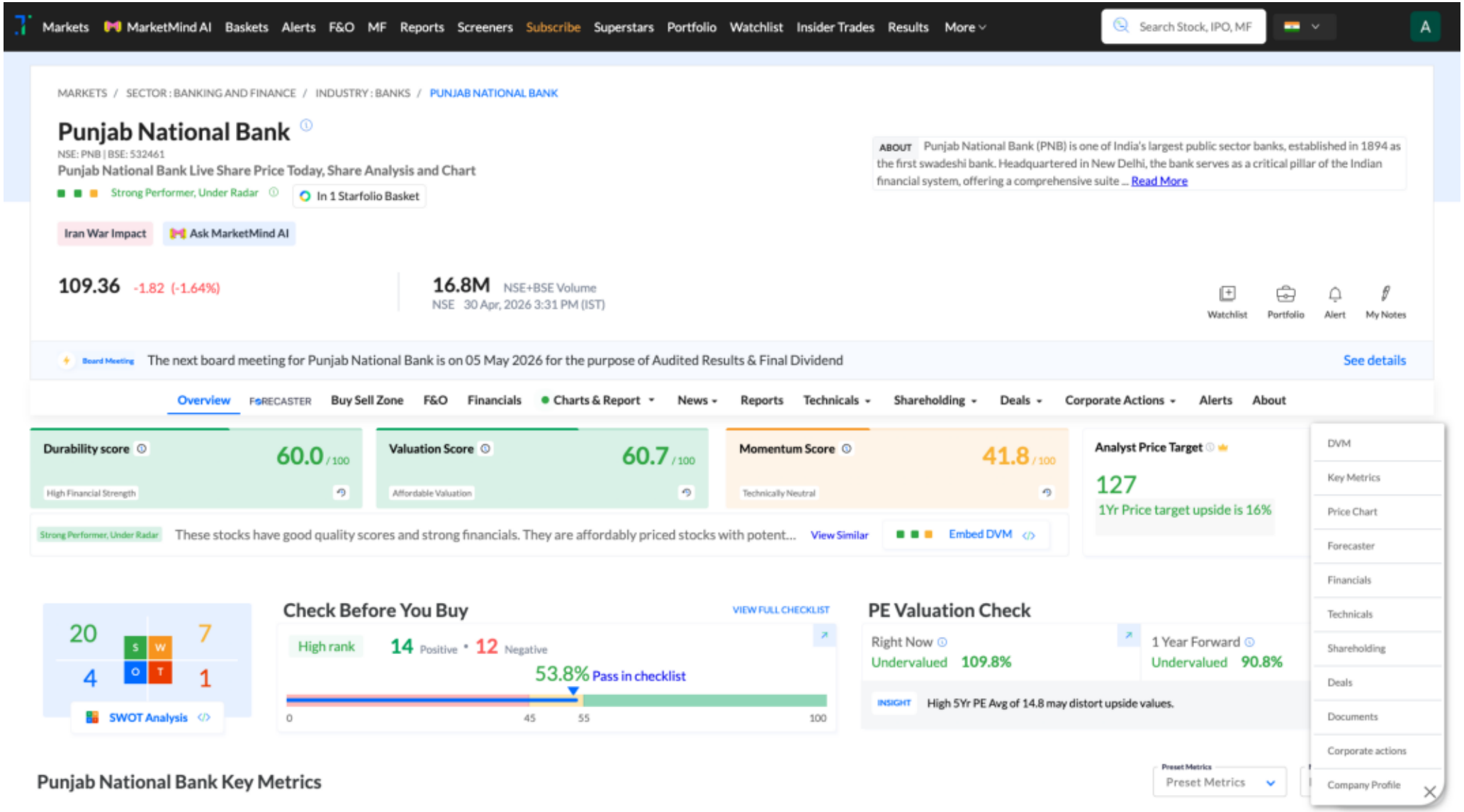
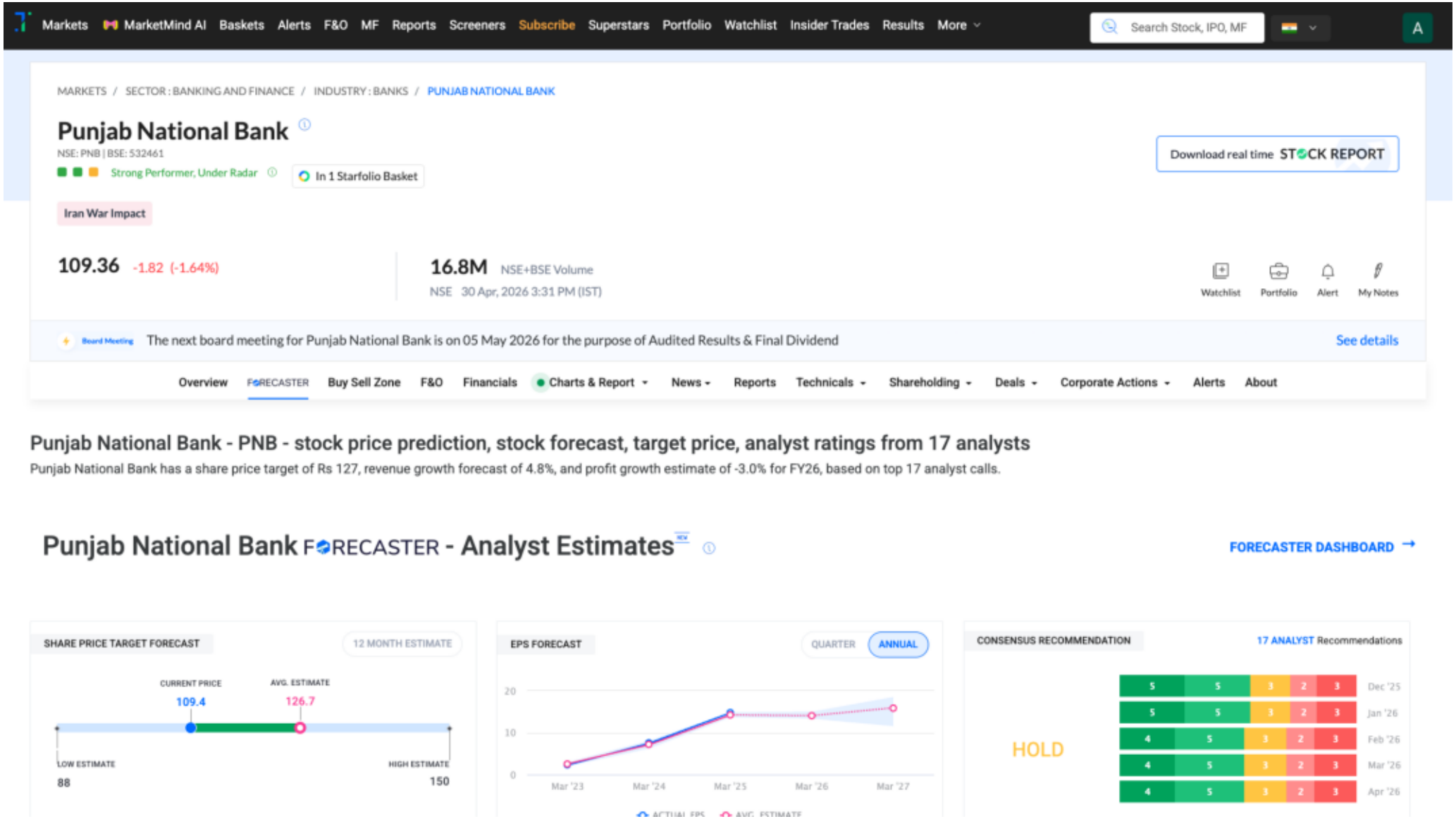
Trendlyne Snapshot - PNB_forecaster