© 2026 Stock Research. All Rights Reserved.

Strategic Trading Analysis

Step 1: Audit the Data

- **Data Present:**
  - Multi-timeframe price charts (Daily, Weekly, 15-min).
  - Moving Averages (EMA 20, 50, 200) and Bollinger Bands.
  - Momentum and Trend Indicators (RSI, MACD, Supertrend, Volatility Squeeze).
  - Volume Analysis (Climax volume, distribution, exhaustion signals).
  - Relative Strength (RS) against benchmark (^CNXREALTY) with turnaround analysis.
  - Fundamental snapshot and analyst targets.
- **Data Missing:**
  - Granular order-book depth / Level 2 data.
  - Broader macroeconomic or sector-specific headwinds/tailwinds narrative.
  - Institutional ownership (FII/DII) positioning changes.
- **Confidence Level: High**. The report provides a highly comprehensive, multi-dimensional view of the asset's technical and quantitative profile, allowing for robust risk assessment and setup identification.

Step 2: Analyze the Setup

- **Price Structure & Trend:** The macro picture shows a stock technically in a "Strong **Downtrend**" as it trades below its 200-day EMA (1480.43). However, the intermediate structure is forming a compelling reversal. Price (1414.40) has recently climbed above both the 20-day (1355.74) and 50-day (1362.91) EMAs. A bullish 20/50 EMA crossover appears imminent.
- **Momentum:** MACD is in a bullish configuration (MACD line > Signal line) across Daily, Weekly, and 15-min timeframes, though daily momentum is currently flagged as "Weakening." RSI is healthy at 61.18, leaving room for upside before hitting overbought territory.
- **Confluence:** The Relative Strength analysis flags a formal "Turnaround Detected," with short-term 1M RS (1.018) overtaking medium-term 3M RS (0.971). Furthermore, Supertrend flipped to a "Buy" at 1301.49, and a recent Volatility Squeeze resolved to the upside.
- **Risk Factors:** The primary headwind is overhead supply. The stock is approaching the 200-day EMA (1480.43), which acts as dynamic resistance. Additionally, Volume Analysis triggered a "Buying Exhaustion (**Bearish** Div)" signal on the most recent trading days, suggesting the current leg may be overextended and due for a breather.

Step 3: Formulate the Recommendation

Recommendation: NO (Do not enter at market price).

Reasoning: As a risk-averse positional trader, buying at current levels (1414.40) is structurally sub-optimal. You are buying right into a recent "Buying Exhaustion" signal, with heavy overhead resistance looming closely at the 200-day EMA (~1480). This compresses the immediate risk/reward ratio. The stock needs to either digest this recent run via a pullback to support or conclusively prove the macro trend reversal by breaking the 200-day EMA.

Below is the conditional plan favoring a low-risk pullback entry:

© 2026 Stock Research. All Rights Reserved.

- **Condition to Buy:** Wait for a mean-reversion pullback to the 20/50 EMA confluence zone, accompanied by a bullish reversal candlestick (e.g., pin bar or engulfing) to confirm support is holding.

© 2026 Stock Research. All Rights Reserved.

- **Entry Price:** INR 1365.00 (Buying the dip near the 20/50 EMA dynamic support).

© 2026 Stock Research. All Rights Reserved.

- **Stop Loss:** INR 1290.00 (Hard stop placed just below the Daily Supertrend support of 1301.49, representing ~5.5% risk).

© 2026 Stock Research. All Rights Reserved.

- **Take Profit:** INR 1550.00 (Primary target assumes a successful bounce that slices through the 200-day EMA resistance to tap the next liquidity zone. This yields a ~13.5% upside, aligning perfectly with the 5%-15% mandate and offering a > 1:2 Risk/Reward ratio).

© 2026 Stock Research. All Rights Reserved.

Candlestick Classification Analysis

As a seasoned Candlestick Trader, I have reviewed the **Candlestick Classification Summary (Page 20)** and the **Candlestick Classification Chart (Page 21)** for PRESTIGE.NS, applying the specific 5-step classification algorithm provided.

Here is my professional interpretation of the price action and the prediction for future price movement:

1. The Current State: Complete Indecision (Score: 0.00)

Looking at the summary on Page 20, the **Latest Classification is "No Control" (0)**, and crucially, the **Recent Trend Score (10-day avg) is exactly 0.00**. * **What this means:** Over the last two weeks, neither buyers nor sellers have shown any conviction. According to the algorithm (Step 1 & 3), these "No Control" grey candles indicate days with weak bodies (<0.5 ATR) or long wicks on both sides, signaling that attempts to push the price higher or lower were repeatedly rejected.

2. Contextual Price Action: The "Weak" Relief Rally

To predict the future, we have to look at how we arrived at this state of indecision on Page 21:* **The Macro Sell-off:** Between early 2026 (around the INR 1800 level) and March 2026 (bottoming near INR 1100), the chart shows a vicious downtrend dominated by **Seller Control (-1)** and occasional high-volume seller spikes. Sellers had absolute control, pushing the price down with large bodies and strong volume (validating Step 4 of the algorithm).* **The Recent Bounce:** From the INR 1100 lows, the stock experienced a relief rally back up to the INR 1400-INR 1430 level. However, if you look closely at the candles and the volume subplot during this rally, it consists almost entirely of light green **Buyer Control (+1)** and grey **No Control (0)** candles. * **The Missing Element:** Noticeably absent are dark green **Buyer Strong Control (+2)** candles. According to your algorithm, a +2 requires a strong body (>1.5 ATR), a close near the high, *and* a high volume multiplier (>1.3x avg). Buyers simply do not have the institutional volume or conviction to sustain a true trend reversal.

3. Volume Analysis (The Multiplier Validator)

The algorithm explicitly states: *"Price without volume is half the story."* Looking at the volume bars at the bottom of Page 21, the volume during the recent upward push has been steadily declining or average at best. The algorithm penalizes low-volume moves (multiplying the score by 0.6). This tells us that the recent upward price action is largely driven by "weak hands" or short-covering, rather than genuine institutional buying.

4. Future Price Prediction: **Bearish** Continuation (Downwardward)

Based on this candlestick classification data, **the path of least resistance is DOWNWARD.**

Why?1. **Exhaustion:** The current 10-day score of 0.00 at the top of a relief rally indicates that buyers have run out of momentum. They climbed the hill on low volume, hit overhead supply around INR 1430, and have

© 2026 Stock Research. All Rights Reserved.

now stalled out (printing grey "No Control" candles).2. **Bear Flag Formation:** In price action trading, a low-volume, weak-conviction pullback against a dominant downtrend is typically a "Bear Flag" or a "Dead Cat Bounce." 3. **Lack of Demand:** Because no "Buyer Strong Control" (+2) signals were generated at the bottom or during the rally, there is no strong structural support below the current price to catch it if it falls.

Trader's Conclusion:

The stock is currently hanging in a state of low-volume indecision after a weak retracement. Expect the sellers to step back in and take control. I predict the price will break down from this current consolidation zone (around INR 1400) and re-test the recent lows in the **INR 1100 - INR 1200** range. I would be looking for the next red **Seller Control (-1 or -2)** candle with a volume spike as the trigger to enter a short position.

News & Analyst Targets

Based on the latest market data and news available as of May 1, 2026, here is a comprehensive research summary for Prestige Estates Projects Ltd (PRESTIGE) covering your requested points:

1) Latest News for PRESTIGE This Week

- **Record-Breaking FY26 Sales:** Prestige Estates delivered an exceptional performance for FY26, crossing the INR 30,000 crore milestone for the first time. The company recorded annual pre-sales of INR 30,024.5 crore, up 76% year-on-year, significantly beating its own guidance of INR 27,000 crore.
- **Strong Q4 FY26 Performance:** For the fourth quarter, the company clocked sales of INR 7,697 crore (an 11% YoY increase). They also reported their highest-ever annual collections of INR 18,515 crore and successfully delivered 18.22 million sq. ft. of residential and commercial area.
- **Hyderabad Mega Launch Success:** The company saw a massive response to its newly launched "Prestige Golden Grove" project in Tellapur, Hyderabad. The project clocked INR 2,500 crore in early sales. This 5,120-unit township has a massive Gross Development Value (GDV) of INR 9,500 crore.
- **Major Block Trade:** A significant block trade took place on the NSE, involving over 1.68 lakh shares of Prestige Estates worth approximately INR 20.30 crore, indicating strong institutional activity.
- **Q4 Results Anticipation:** The board of directors is scheduled to meet in May 2026 to announce the audited Q4 FY26 financial results and consider a final dividend recommendation (expected to be INR 2-4 per share).

2) Upgrades and Downgrades from Brokerages

- **Geojit Financial Services (Upgrade):** Geojit **upgraded** Prestige Estates to a **'Buy'** rating. The brokerage cited the company's explosive pre-sales growth (up 122% YoY in the first 9 months of FY26) that comfortably surpassed previous full-year peaks, driving strong future revenue visibility.
- **Jefferies (Target Downgrade):** Jefferies **maintained its 'Buy'** rating but **cut** its target price from INR 1,850 to INR 1,635. The rationale behind trimming the target was near-term demand challenges stemming from Middle East geopolitical conflicts, which might delay home-buying decisions in Q1 FY27. They also significantly lowered their FY27 pre-sales growth forecast to ~6% (down from 21% previously).
- **StockInvest.us (Technical Downgrade):** Dropped their short-term technical analysis recommendation from a 'Buy' to a 'Hold' due to some near-term technical weaknesses and high volatility.

3) Indirect and Direct News Impacting PRESTIGE

- **IT Sector Selloff & AI Disruption Fears:** The Nifty Realty index-and Bengaluru-based developers like Prestige in particular-faced sharp selling pressure recently. The sell-off was triggered by broader concerns

© 2026 Stock Research. All Rights Reserved.

over AI disruptions impacting the IT sector, which could indirectly hamper both commercial office leasing demand and urban housing appetite in tech hubs.
- **Geopolitical Tensions & Oil Prices:** The escalating conflict in the Middle East (US-Iran/Israel) previously pushed Brent crude prices past $100/barrel, causing severe FII outflows and a sharp sell-off in the broader Indian market (BSE Sensex). Real Estate indices fell to multi-year lows during peak panic, though they recovered slightly as tensions cooled.
- **Elevated Interest Rates:** The US Federal Reserve holding rates steady and signaling only one rate cut in 2026 has compounded inflationary fears. Higher domestic interest rates and capitalization rates (flagged by Jefferies as being 50 bps higher) pose a direct headwind to developer margins and retail mortgage affordability.

4) Latest Targets from Analyst Community and Brokerages

Here is a summary of the latest price targets for PRESTIGE from major brokerages and analyst consensus pools (Current Market Price is hovering around INR 1,350 - INR 1,450):

Brokerage / Consensus Platform	Rating / Recommendation	Previous Target	New Target	Implied Upside (Approx.)
Jefferies	Buy (Maintained)	INR 1,850	INR 1,635	~15%
Geojit Financial Services	Buy (Upgraded)	N/A	INR 1,623	~14%
Antique Stock Broking	Positive	N/A	INR 1,897	~33%
Trendlyne Consensus (3 Analysts)	Strong Buy / Buy	N/A	INR 1,936	~36%
ValueInvesting.io Consensus (28 Analysts)	Consensus Buy	N/A	INR 1,974	~38%
Investing.com Consensus (18 Analysts)	Buy	N/A	INR 1,836	~28%

(Note: Upside percentages are rough estimates based on the stock's recent trading range near INR 1,420)

Stock Detailed Analysis Report

PRESTIGE.NS

Current Price: ₹1414.40

Generated: 2026-05-01 09:39

PRESTIGE.NS - 3 Year Daily Price Chart

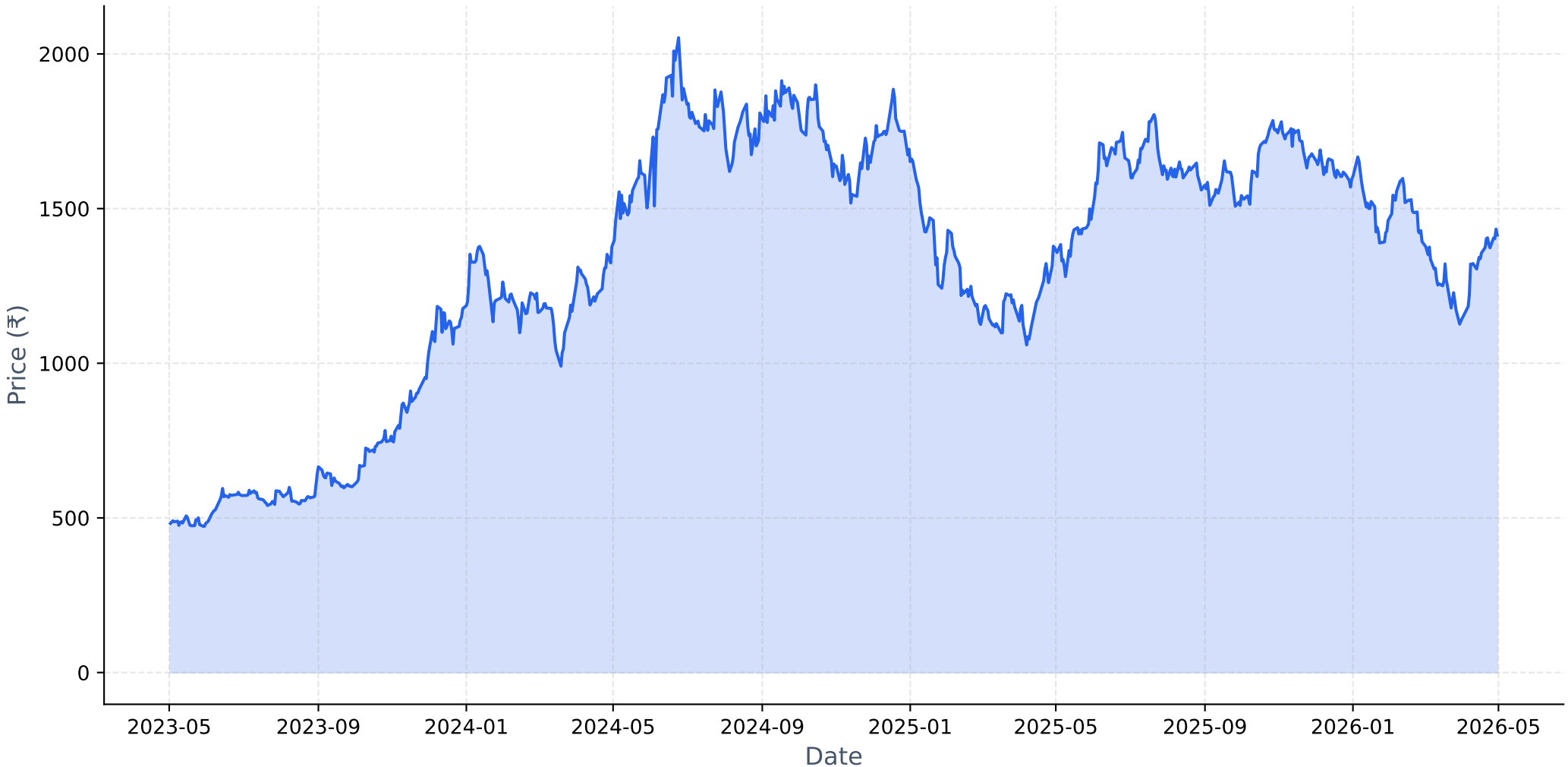

Long-term Fundamental Analysis (4 Years)

Metric	Is Growing?	Accelerating?	1Y Growth	3Y CAGR
Revenue	Yes	No	-7.67%	4.62%
Net Income	No	No	-65.98%	-25.92%
ROE	No	No	-72.92%	-40.47%
EPS	No	No	-67.36%	-26.94%

Short-term Fundamental Analysis (6 Quarters)

Metric	Is Growing?	Recent QoQ	Avg QoQ
Revenue	Yes	59.25%	28.75%
Net Income	Yes	-48.27%	277.52%
EPS	No	-48.25%	-30.80%

PRESTIGE.NS - Relative Strength Analysis

═══ OVERVIEW ═══:	
Benchmark Index:	^CNXREALTY
Sector:	Realty
Classification:	**Emerging Leader**
RS Score:	50.9/100
:	
═══ RS RATIOS ═══:	
1M RS:	**1.018 [Leader]**
3M RS:	**0.971 [Neutral]**
6M RS:	**0.953 [Neutral]**
1Y RS:	**1.220 [Strong]**
:	
═══ TURNAROUND ANALYSIS ═══:	
Turnaround Status:	**!! DETECTED !!**
:	
SIGNAL CRITERIA::	
✓ **Emerging RS:**	1M (1.018) > 3M (0.971)
✓ **Medium-term Lagging:**	6M=0.953 (≤1.0)
✓ **Performance Improving:**	3M (+1.6%) > 6M (-18.6%)

Relative Strength Analysis: PRESTIGE.NS vs ^CNXREALTY
Classification: Emerging Leader

Price Performance Comparison (Normalized)

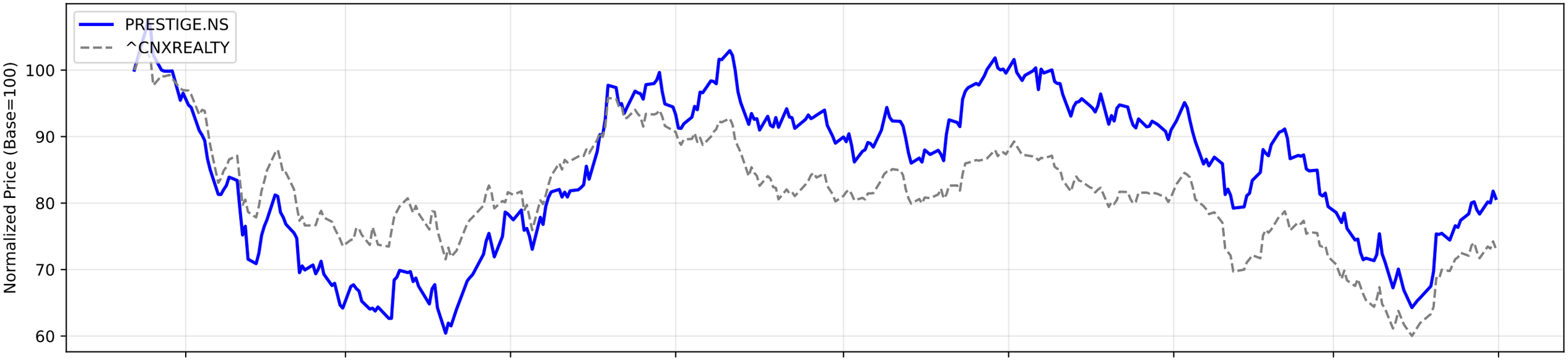

RS Ratio Trends (Multiple Timeframes)

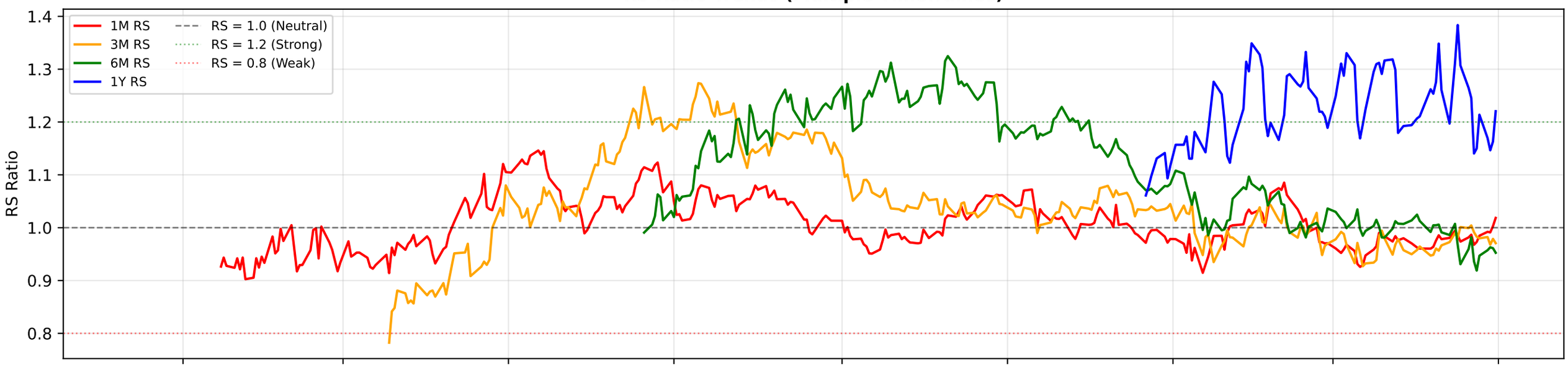

RS Composite Score Timeline

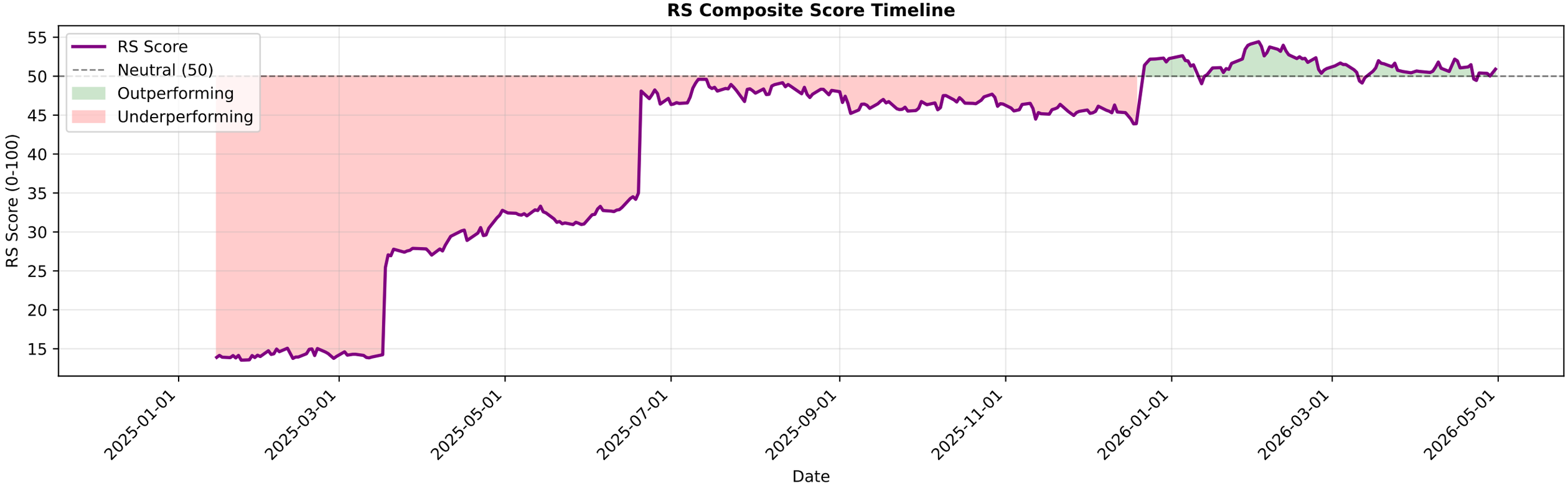

PRESTIGE.NS - EMA Crossover Summary

EMA 20:	1355.74
EMA 50:	1362.91
EMA 200:	1480.43
Trend Status:	**Strong Downtrend**

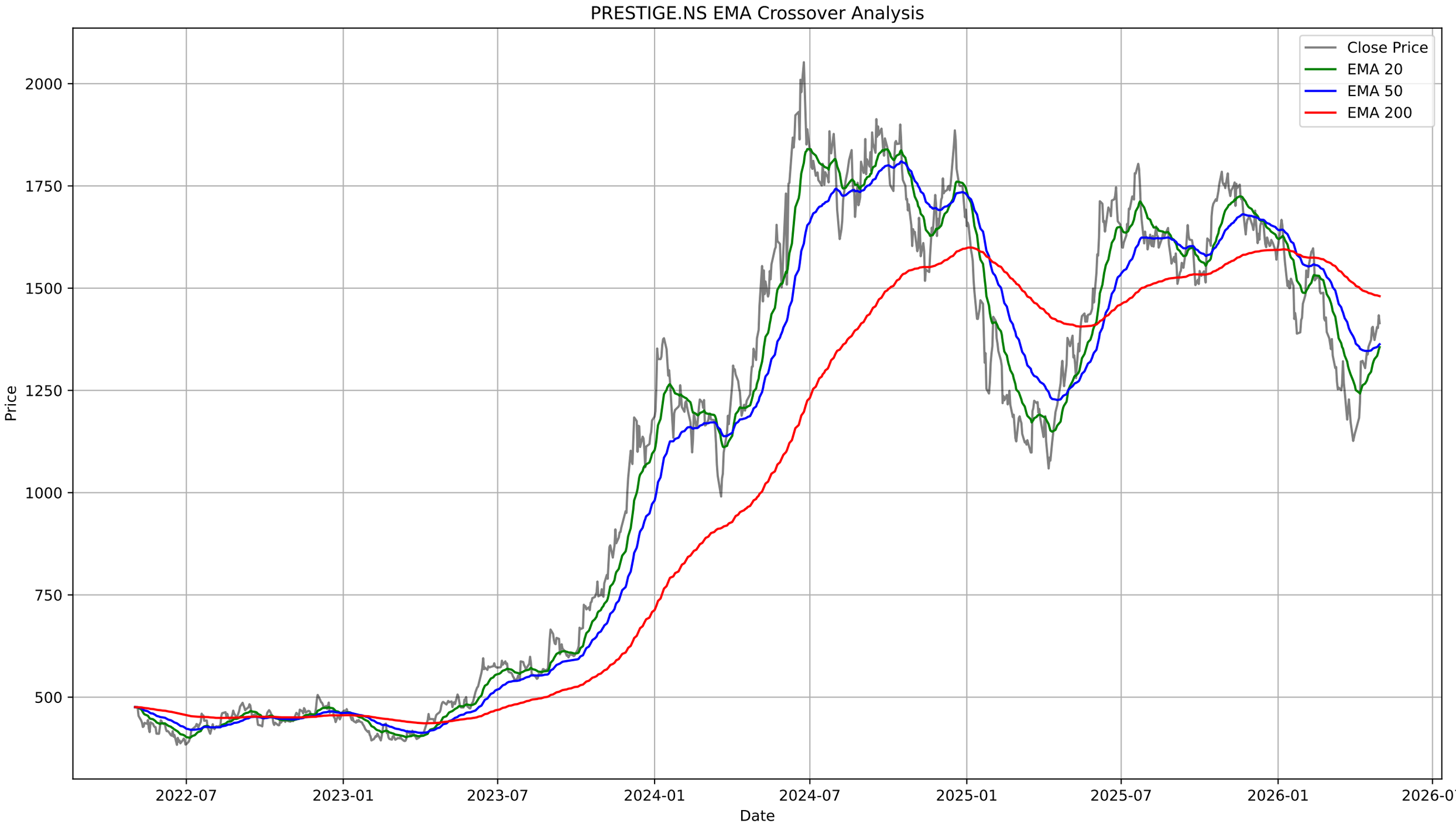
PRESTIGE.NS EMA Crossover Analysis
Close Price
EMA 20
EMA 50
EMA 200
Price
2000
1750
1500
1250
1000
750
500
2022-07
2023-01
2023-07
2024-01
2024-07
2025-01
2025-07
2026-01
2026-07
Date

PRESTIGE.NS - Bollinger Bands Summary

Current Price:	1414.40
Upper Band:	1506.28
Middle Band (SMA 20):	1330.08
Lower Band:	1153.88
%B:	0.7393
Band Width:	0.2649
Status:	Upper Half
Signal:	None
Recent Signal 1:	**Buy Signal at 2026-03-04 00:00:00+05:30**
Recent Signal 2:	**Buy Signal at 2026-03-09 00:00:00+05:30**
Recent Signal 3:	**Buy Signal at 2026-03-30 00:00:00+05:30**

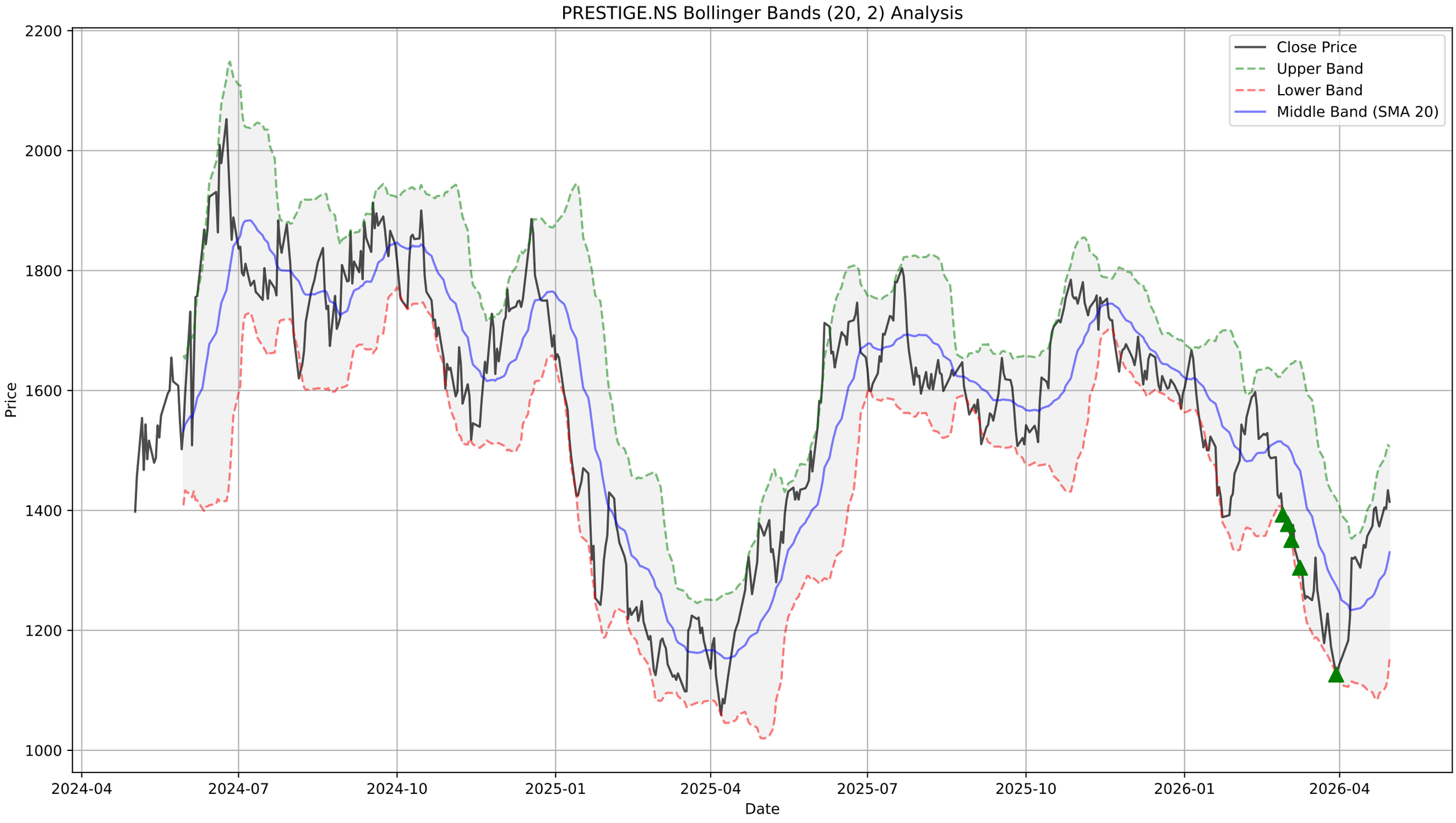
PRESTIGE.NS Bollinger Bands (20, 2) Analysis
Close Price
Upper Band
Lower Band
Middle Band (SMA 20)
Price
Date
2200
2000
1800
1600
1400
1200
1000
2024-04
2024-07
2024-10
2025-01
2025-04
2025-07
2025-10
2026-01
2026-04

PRESTIGE.NS - Supertrend Summary

Status:	**UPTREND (Buy)**
Supertrend Value:	1301.49
Signal Identified On:	2026-04-08

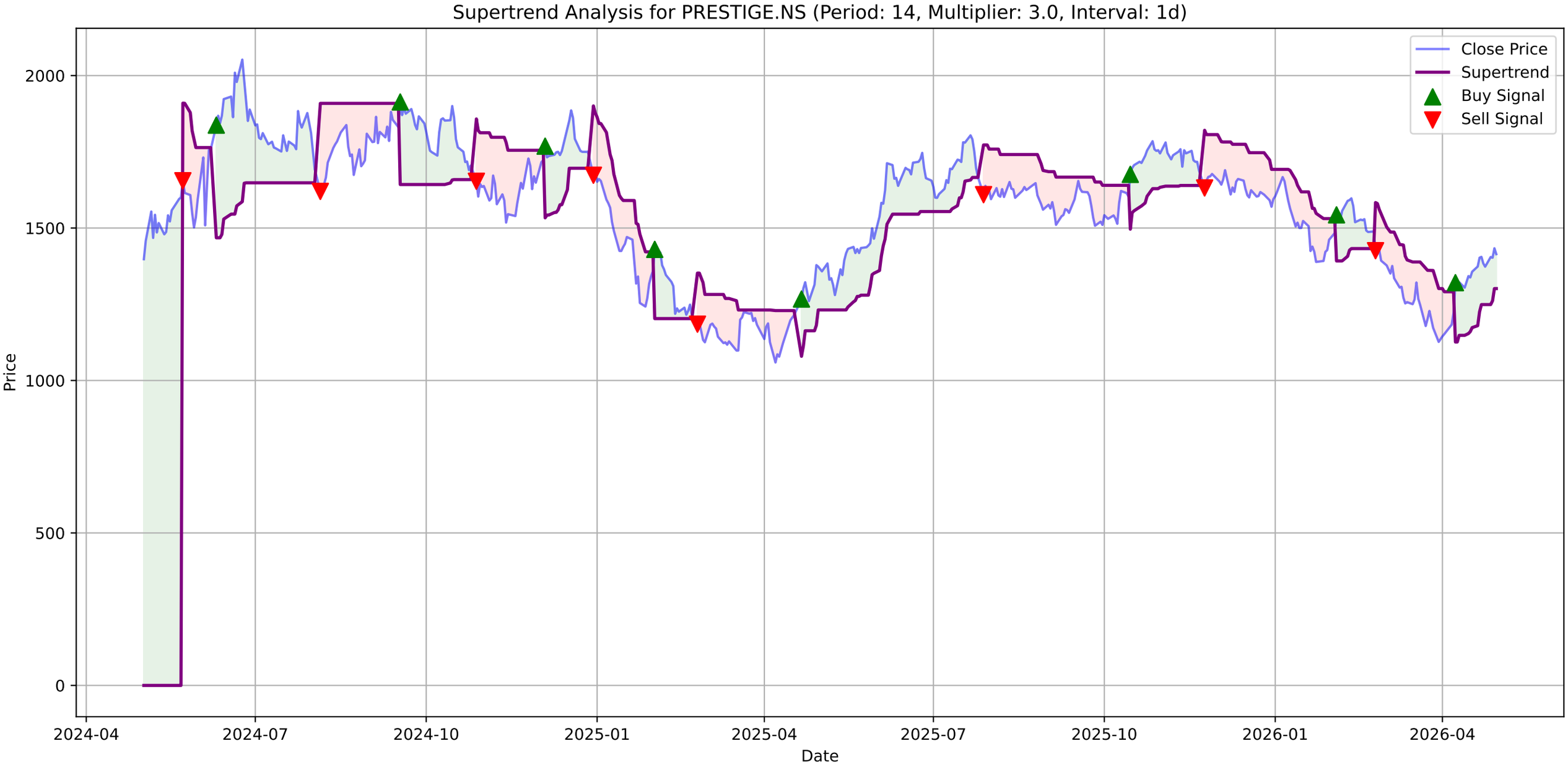
Supertrend Analysis for PRESTIGE.NS (Period: 14, Multiplier: 3.0, Interval: 1d)
Close Price
Supertrend
Buy Signal
Sell Signal
Price
Date
2000
1500
1000
500
0
2024-04
2024-07
2024-10
2025-01
2025-04
2025-07
2025-10
2026-01
2026-04

PRESTIGE.NS - MACD Summary

MACD Line:	31.67
Signal Line:	18.54
Histogram:	13.13
Trend:	**Bullish**
Momentum:	**Weakening**
Signal:	None

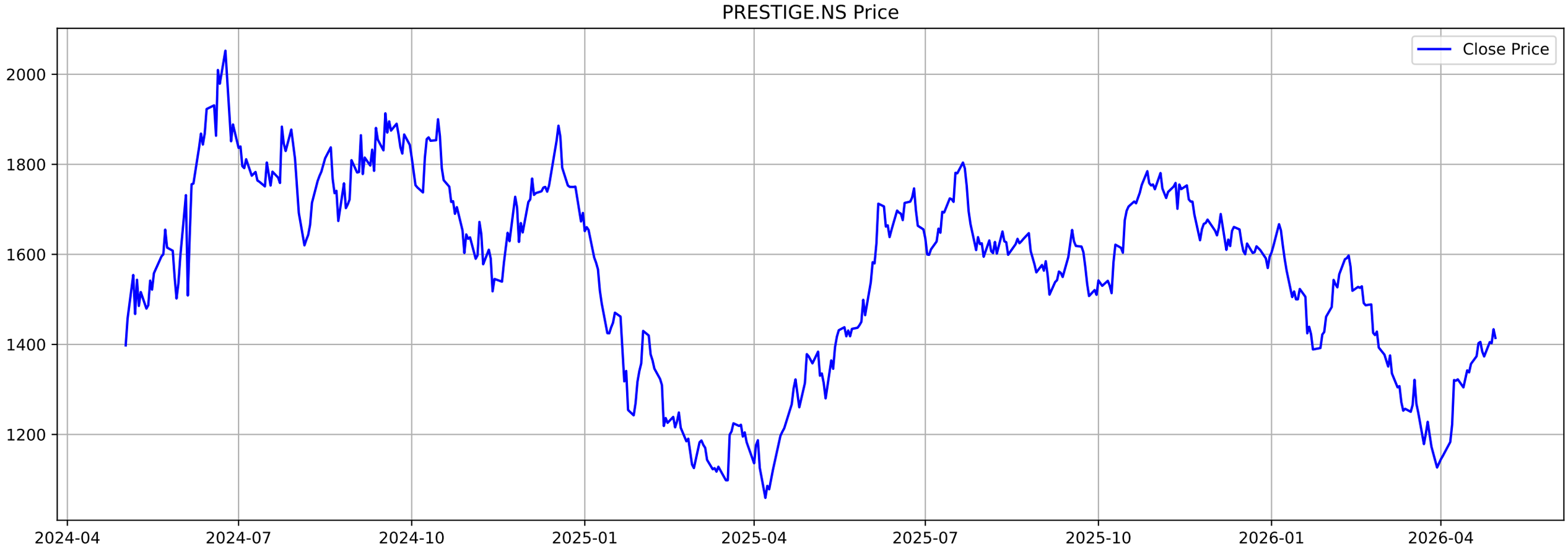
PRESTIGE.NS Price
Close Price
2000
1800
1600
1400
1200
2024-04
2024-07
2024-10
2025-01
2025-04
2025-07
2025-10
2026-01
2026-04

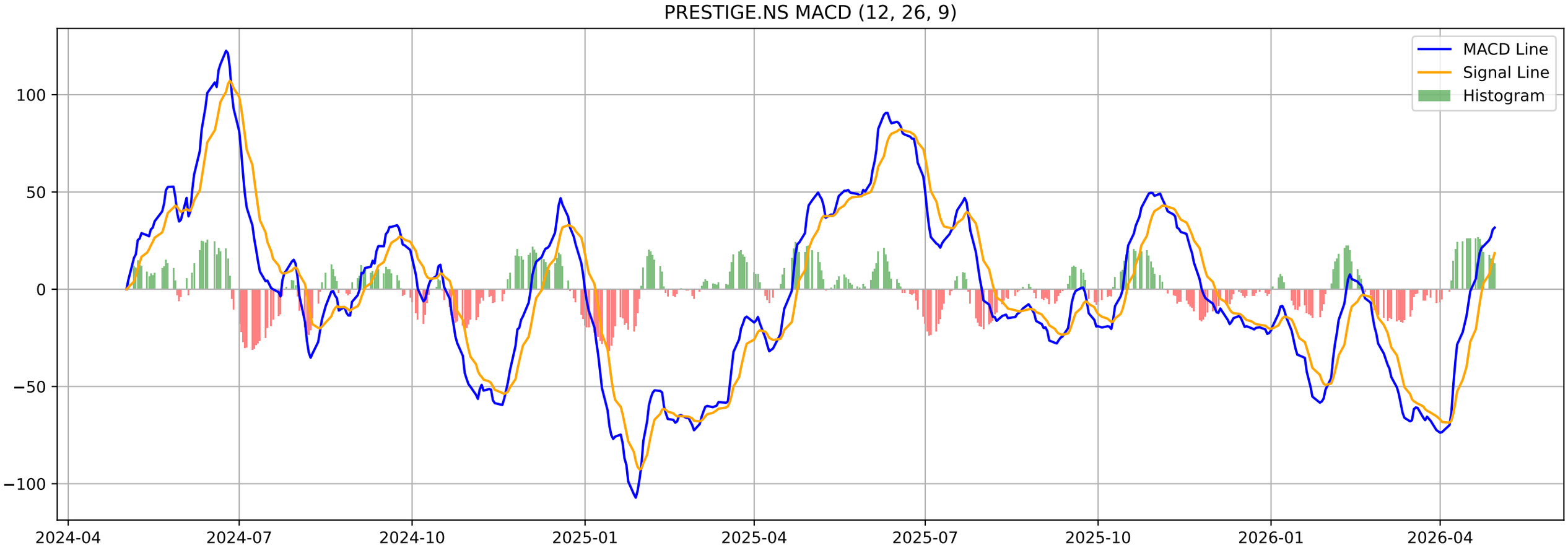
PRESTIGE.NS MACD (12, 26, 9)
MACD Line
Signal Line
Histogram
100
50
0
−50
−100
2024-04
2024-07
2024-10
2025-01
2025-04
2025-07
2025-10
2026-01
2026-04

PRESTIGE.NS - Volatility Squeeze Summary

BB Width:	0.2649
ATR:	42.0786
Total Signals:	2
Signal 1:	ATR Contraction at 2026-04-29 00:00:00+05:30 (Price: 1433.70)
Signal 2:	ATR Contraction at 2026-04-30 00:00:00+05:30 (Price: 1414.40)

PRESTIGE.NS - Volatility Squeeze Analysis

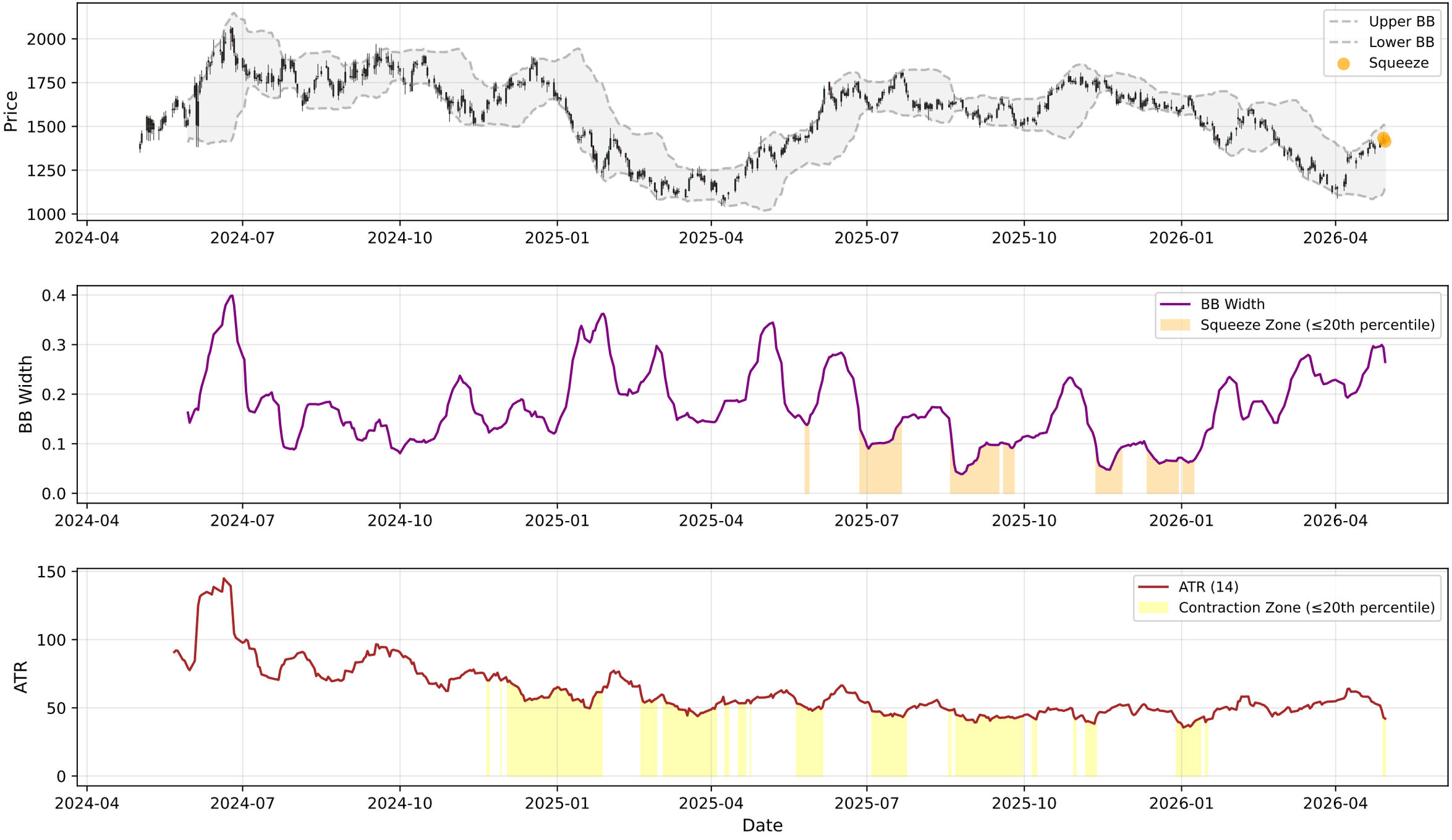

PRESTIGE.NS - RSI-Volume Summary

Current RSI:	61.18
Current Volume:	301820
Volume MA 20:	1289748
Bullish Divergences:	4
Bearish Divergences:	2
Bullish Div 1:	Date: 2025-12-08 00:00:00+05:30, Price: 1610.00
Bullish Div 2:	Date: 2025-12-18 00:00:00+05:30, Price: 1600.20
Bearish Div 1:	Date: 2024-05-23 00:00:00+05:30, Price: 1655.01
Bearish Div 2:	Date: 2025-06-25 00:00:00+05:30, Price: 1746.59

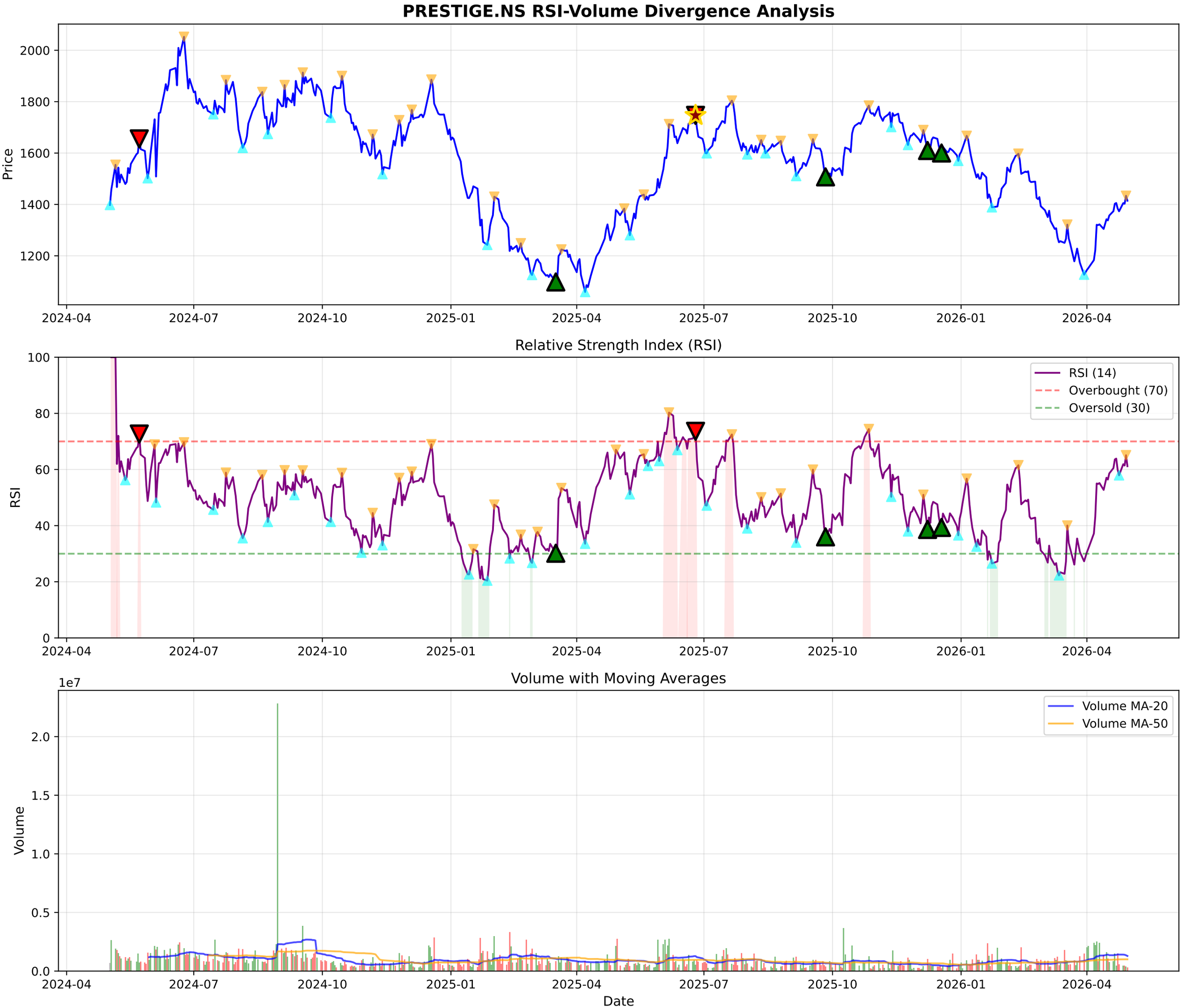
PRESTIGE.NS RSI-Volume Divergence Analysis
Price
2000
1800
1600
1400
1200
2024-04
2024-07
2024-10
2025-01
2025-04
2025-07
2025-10
2026-01
2026-04
Relative Strength Index (RSI)
RSI
100
80
60
40
20
0
RSI (14)
Overbought (70)
Oversold (30)
Volume with Moving Averages
1e7
Volume
2.0
1.5
1.0
0.5
0.0
Volume MA-20
Volume MA-50
Date

PRESTIGE.NS - Volume Analysis

═══ VOLUME ANALYSIS ═══:	
Status:	**34 Signals Detected**
:	
2026-03-16 [-]:	Distribution Day
2026-04-01 [-]:	Climax Volume (Churning)
2026-04-02 [-]:	Climax Volume (Churning)
2026-04-13 [-]:	Distribution Day
2026-04-29 [+]:	**Buying Exhaustion (Bearish Div)**

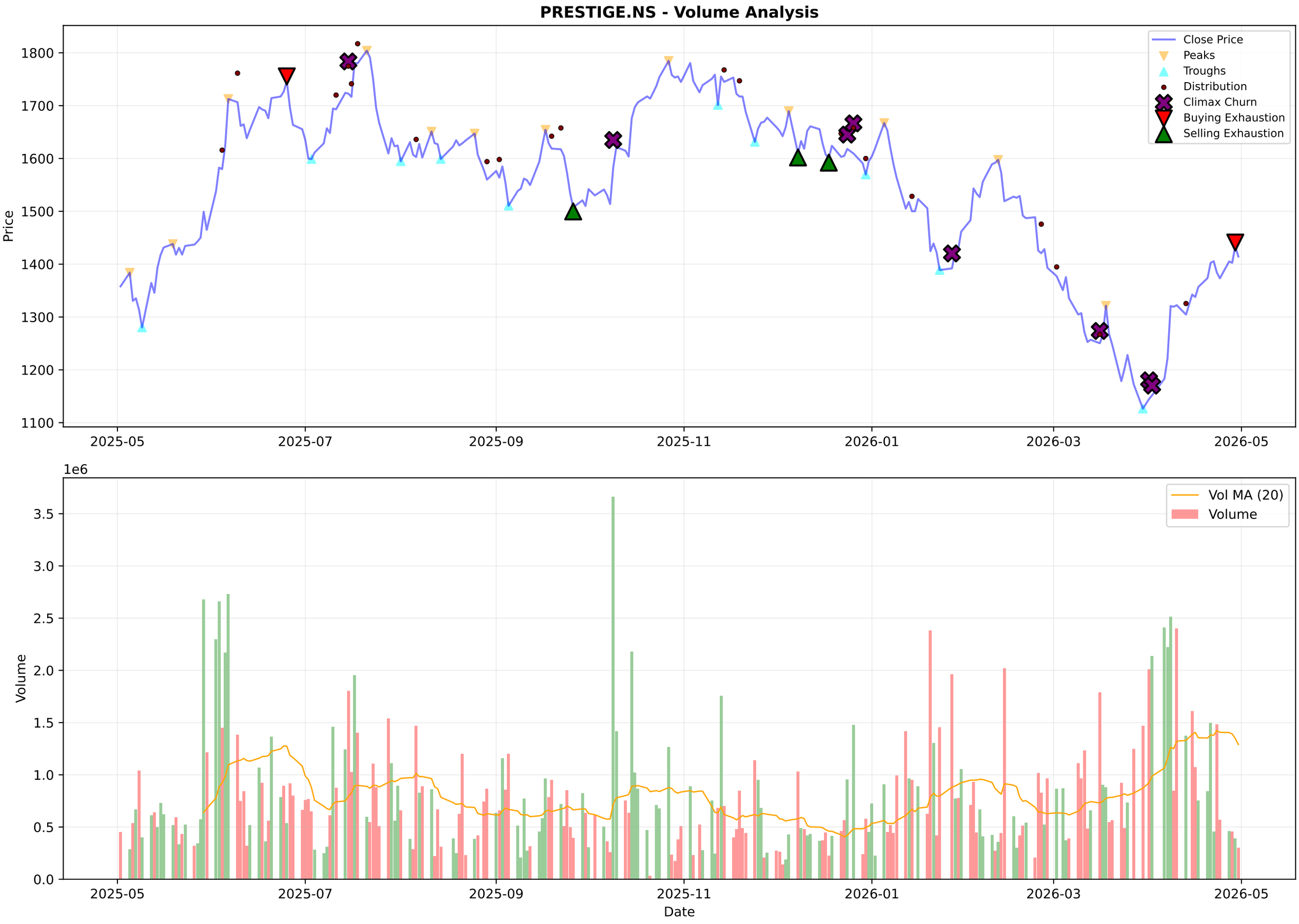
PRESTIGE.NS - Volume Analysis
Close Price
Peaks
Troughs
Distribution
Climax Churn
Buying Exhaustion
Selling Exhaustion
Price
1800
1700
1600
1500
1400
1300
1200
1100
2025-05
2025-07
2025-09
2025-11
2026-01
2026-03
2026-05
1e6
Vol MA (20)
Volume
3.5
3.0
2.5
2.0
1.5
1.0
0.5
0.0
Date

PRESTIGE.NS - Candlestick Classification Summary

═══ CANDLESTICK CLASSIFICATION ═══:	
Latest Classification:	**No Control**
Recent Trend Score (10-day avg):	0.00
:	
Distribution:	
No Control:	114
Buyer Control:	58
Seller Control:	53
Seller Strong Control:	3
Buyer Strong Control:	1

PRESTIGE.NS - Candlestick Classification
Seller Strong Control
Seller Control
No Control
Buyer Control
Buyer Strong Control
Price
1800
1700
1600
1500
1400
1300
1200
1100
1e6
Volume
3
2
1
0
2025-08-06
2025-09-03
2025-09-29
2025-10-27
2025-11-21
2025-12-17
2026-01-13
2026-02-09
2026-03-06
2026-04-06
Date

Multi-Timeframe Supertrend Analysis

Timeframe	Status	Value	Last Price	Signal Date
1 Week	**UPTREND (Buy)**	1192.23	1409.2	2026-04-13
1 Day	**UPTREND (Buy)**	1301.49	1414.4	2026-04-08
15 Min	**DOWNTREND (Sell)**	1424.34	1409.2	2026-04-30

Multi-Timeframe MACD Analysis

Timeframe	Trend	Momentum	Signal
1 Week	**Bullish**	Weakening	Bullish Crossover (Buy)
1 Day	**Bullish**	Weakening	No Signal
15 Min	**Bullish**	Weakening	No Signal

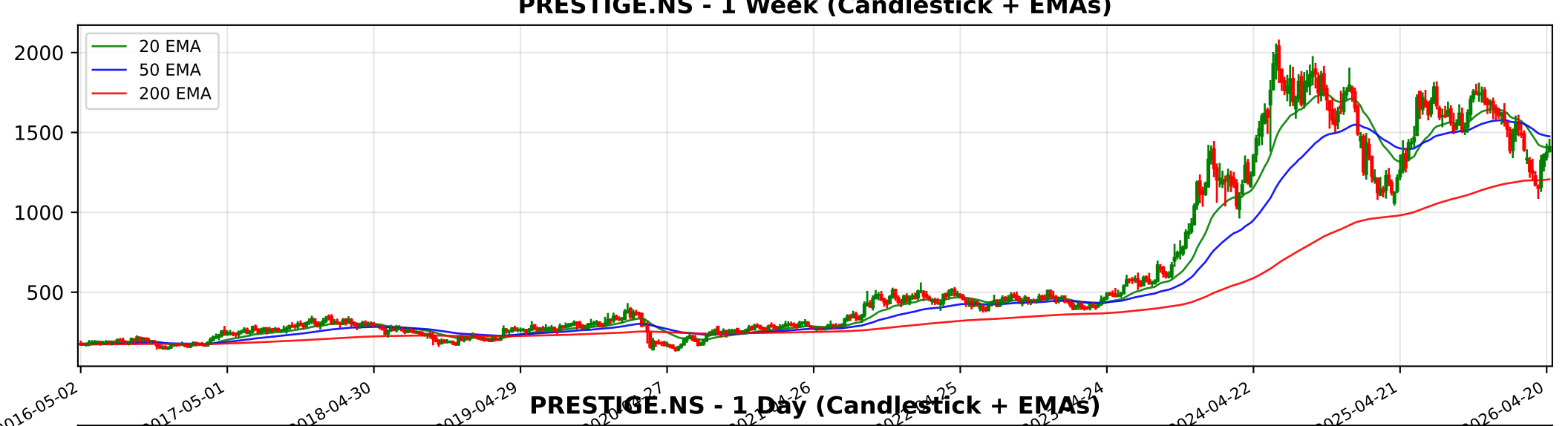
PRESTIGE.NS - 1 Week (Candlestick + EMAs)
20 EMA
50 EMA
200 EMA
2000
1500
1000
500
2016-05-02
2017-05-01
2018-04-30
2019-04-29
2024-04-22
2025-04-21
2026-04-20

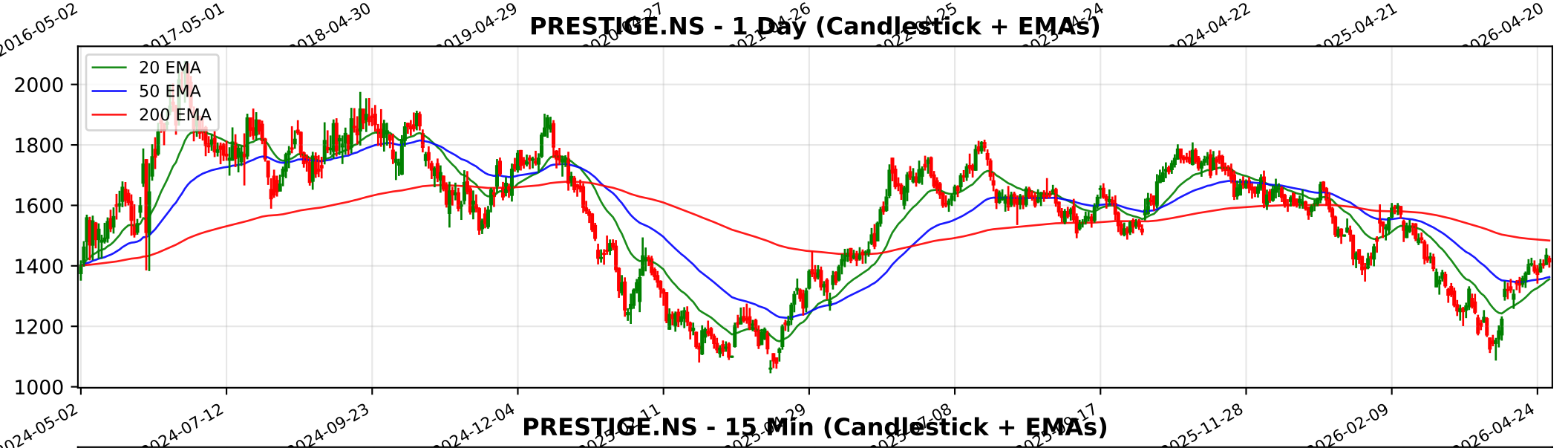
PRESTIGE.NS - 1 Day (Candlestick + EMAs)
20 EMA
50 EMA
200 EMA
2000
1800
1600
1400
1200
1000
2024-05-02
2024-07-12
2024-09-23
2024-12-04
2025-11-28
2026-02-09
2026-04-24

PRESTIGE.NS - 15 Min (Candlestick + EMAs)
20 EMA
50 EMA
200 EMA
1400
1300
1200
1100
03-04
03-09
03-13
03-19
03-24
04-01
04-08
04-15
04-21
04-27
04-30

Trendlyne Snapshot - PRESTIGE_main

Markets | MarketMind AI | Baskets | Alerts | F&O | MF | Reports | Screeners | Subscribe | Superstars | Portfolio | Watchlist | Insider Trades | Results | More

Search Stock, IPO, MF

MARKETS / SECTOR : REALTY / INDUSTRY : REALTY / PRESTIGE ESTATES PROJECTS LTD.

Prestige Estates Projects Ltd.

NSE: PRESTIGE | BSE: 533274

Prestige Estates Live Share Price Today, Share Analysis and Chart

Mid-range Performer | In 2 Starfolio Baskets

Iran War Impact | Ask MarketMind AI

ABOUT Prestige Estates Projects Limited (PEPL) is a prominent Indian real estate developer with a significant footprint across residential, commercial, retail, hospitality, and property management segments. Established in 1986 and incorporated in 1997, the... Read More

1414.40 -19.30 (-1.35%)

↑ 29.76% Gain from 52W Low

317.2K NSE+BSE Volume

NSE 30 Apr, 2026 3:31 PM (IST)

Watchlist | Portfolio | Alert | My Notes

Overview | FORECASTER | Buy Sell Zone | F&O | Financials | Charts & Report | News | Reports | Technicals | Shareholding | Deals | Corporate Actions | Alerts (2) | About

Durability score	Valuation Score	Momentum Score	Analyst Price Target
60.0 / 100	30.5 / 100	47.1 / 100	1,835
High Financial Strength	Mid Valuation	Technically Neutral	1Yr Price target upside is 30%

Mid-range Performer These stocks have strong quality. Their reasonable financials and technicals make them potentially attractive to i... View Similar | Embed DVM

FORECASTER

- DVM
- Key Metrics
- Price Chart
- Forecaster
- Financials
- Technicals
- Shareholding
- Deals
- Documents
- Corporate actions
- Company Profile

SWOT Analysis: S 13, W 9, O 7, T 0

Check Before You Buy

VIEW FULL CHECKLIST

High rank | 12 Positive • 11 Negative

52.2% Pass in checklist

0 | 45 | 55 | 100

PE Valuation Check

Right Now: Fairly Valued -1.1%

1 Year Forward: Undervalued 30.4%

INSIGHT Prestige Estates is fairly valued at current PE, but undervalued on future earni

Prestige Estates Key Metrics

Preset Metrics: Preset Metrics
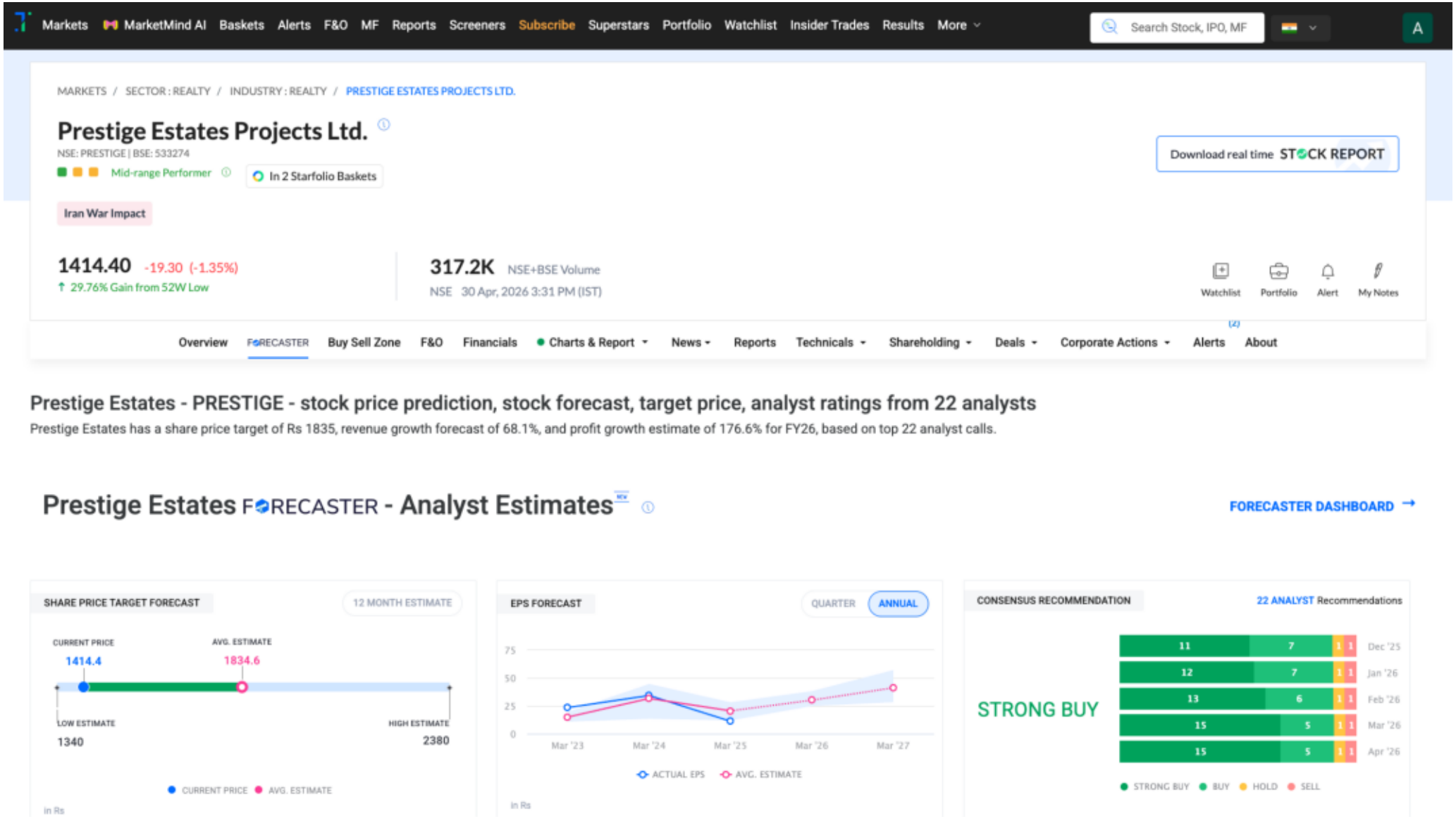
Trendlyne Snapshot - PRESTIGE_forecaster