Strategic Trading Analysis
Step 1: Audit the Data

* **Data Present:**
  * Multi-timeframe price charts (15-min, Daily, Weekly) and candlestick classification.
  * Trend indicators (EMA 20/50/200, Supertrend, Bollinger Bands).
  * Momentum and volume indicators (RSI, MACD, Volume analysis with Moving Averages).
  * Fundamental data snapshots (Revenue/Net Income trends, basic valuation metrics).
  * Analyst target estimates and composite factor scores.
* **Data Missing:**
  * Broader market context (e.g., Nifty 50 absolute trend analysis), though relative strength against the Infra sector is provided.
  * Derivatives data (Options Open Interest, Futures roll data) to gauge institutional positioning.
  * Detailed order book depth.
* **Confidence Level:** **High**. The report provides a highly comprehensive technical and fundamental picture across multiple timeframes. The confluence of volume, momentum, and trend indicators is more than sufficient to evaluate an intermediate-term positional setup.

***

Step 2: Analyze the Setup

* **Price Structure & Trend:** The stock is attempting a major turnaround. While the weekly timeframe is still technically in a "<font color='#c0392b'>Downtrend</font>" (Page 22), the daily price (1430.80) has recently surged above its major moving averages (EMA 20, 50, and 200). However, the EMAs are still in a bearish stack (20 EMA at 1371 < 50 EMA at 1385 < 200 EMA at 1415), indicating the longer-term trend has not yet fully validated the recent price action.
* **Momentum & Volatility:** Short-term momentum is robust. The daily MACD is bullish and strengthening, and the Daily Supertrend triggered a Buy signal at 1324. RSI sits at a healthy 61.66. However, the stock is currently overextended-trading above its Upper Bollinger Band (Price: 1430.80 vs. Upper Band: 1420.59).
* **Volume & Supply:** A notable red flag is the cluster of "Distribution Days" detected in April (Page 18). This suggests institutional selling pressure into the recent rally, which, combined with the Bollinger Band overextension, highly elevates the probability of a near-term mean-reversion pullback.

***

Step 3: Formulate the Recommendation

Based on the objective analysis of the setup, should you enter this stock right now? **NO.**

Why invalid:
Entering at current levels violates risk-averse positional trading principles. The stock is short-term overextended (above the upper Bollinger Band) and faces structural headwinds given the bearishly stacked EMAs and recent distribution days. Buying into immediate momentum here exposes the trade to an unacceptable pullback risk before the moving averages have had time to form a supportive base (e.g., a Golden Cross).

However, because the momentum profile is strongly improving and price has broken above the 200 EMA, it is a valid watchlist candidate for a pullback entry.

Conditional Plan:
* **Condition to Buy:** Wait for the overextension to resolve via a pullback and stabilization at the EMA 200 / EMA 50 cluster. We need to see the 20 EMA cross above the 50 EMA to confirm short-term trend alignment, and the price must print a bullish reversal candlestick (e.g., hammer or bullish engulfing) on lower volume during the pullback.
* **Entry Price:** 1390.00 - 1410.00 (Hypothetical trigger upon successful retest of the moving average cluster).

* **<font color='#c0392b'>Stop Loss</font>:** 1345.00 (Hard level below the recent structural higher-low and current 50 EMA trajectory, risking roughly 4-5%).
* **<font color='#27ae60'>Take Profit</font>:** 1550.00 - 1580.00 (Hypothetical target at the previous major supply zone/swing highs from early 2026, offering a ~12% upside and a 1:3 risk-to-reward ratio).

Candlestick Classification Analysis
Based on the provided "Candlestick Classification Summary" (Page 20) and the "Candlestick Classification" chart (Page 21), here is a professional price action analysis and future prediction using your classification logic:

1. Current Classification Status & Short-Term Momentum
* **Latest Classification:** **Buyer Control (+1)** (Light Green). The bulls managed to form a strong enough body with a favorable close, validating their presence.
* **10-Day Average Trend Score:** **0.40**. This positive score confirms that over the last two weeks, bulls have firmly wrested control of short-term momentum from the sellers.

2. Deep Dive into the Price Action (Chart on Page 21)
* **The Sell-Off & Capitulation:** Looking at the far right of the chart (March to April 2026), the stock experienced a severe downtrend, marked by heavy "Seller Control" (light red) and notable "Seller Strong Control" (dark red) candles. The price was pushed aggressively down to the ~1290-1300 zone.
* **The "V-Shape" Reversal:** Around mid-to-late April, the price action abruptly shifts. We see a sharp cluster of green candles-specifically, consecutive "Buyer Control" and "Buyer Strong Control" (dark green) signals-thrusting the price rapidly back above the 1400 level.
* **Crucial Volume Confirmation (The Game Changer):** According to your algorithm's *Step 4 (Volume Multiplier)*, volume acts as a critical validator for institutional participation. Looking at the bottom volume pane, the recent bullish reversal is accompanied by **the largest volume spikes visible on the entire chart**.
    * These massive light green and dark green volume bars indicate that this is not a weak retail bounce. It is highly confirmed, conviction-based buying (institutional accumulation).
    * The algorithm upgrades/amplifies scores on high volume (>1.3x avg), meaning these green candles represent extreme buying pressure.

3. Historical Distribution Context
The summary shows a macro distribution of:
* **No Control:** 101 days (highest frequency)
* **Seller Control:** 70 days
* **Buyer Control:** 50 days
This tells us that historically, this stock spends a vast majority of its time in sideways chop or grinding downtrends. Sustained directional conviction has been rare. However, the recent cluster of high-volume Buyer Control candles is a statistically significant anomaly compared to the prior months.

? Future Price Prediction
Directional Bias: <font color='#27ae60'>Bullish</font> / Upside

Reasoning:
The chart displays a textbook exhaustion of sellers followed by an aggressive transfer of power. The heavy volume accompanying the recent "Buyer Control" and "Buyer Strong Control" candles signifies that smart money has stepped in to defend the ~1300 level.

What to expect next:
1. **Immediate Continuation:** Because the most recent action is heavily validated by volume and the 10-day score is positive (0.40), the immediate path of least resistance is **UP**.
2. **Overhead Supply:** The stock is currently approaching the ~1450-1500 region. Looking left on the chart, this area previously featured dense clusters of "Seller Control" (light red) and "No Control" (gray) candles from January to March. The bulls will likely encounter overhead supply here as trapped buyers look to break even.

3. **Expected Behavior:** Expect the price to continue its upward momentum in the near term toward 1450+. However, due to the stock's historical tendency to print "No Control" (indecision) candles, a brief period of sideways consolidation (gray candles) is highly likely once it hits that 1450 resistance zone, before any further breakout can occur.

Summary: The bears have been caught off guard by a massive, high-volume institutional buying wave. The short-to-medium-term bias is strongly bullish, targeting the previous structural resistance near 1450-1500.

News & Analyst Targets

Here is the latest research and intelligence regarding Reliance Industries Limited (NSE: RELIANCE), compiled for your review for the first week of May 2026.

1) Latest News for RELIANCE This Week

The dominant news surrounding Reliance Industries this week is centered on its **Q4 FY26 earnings results** announced in late April 2026, which revealed a mixed performance:

* **Earnings Decline:** RIL's consolidated net profit fell by 12.5% to 13% year-on-year to INR 16,971 crore. This was largely due to margin compression and higher operational costs in its core Oil-to-Chemicals (O2C) segment, worsened by global headwinds.
* **Revenue Growth:** Conversely, revenue from operations jumped 13% YoY to INR 2.98 lakh crore (gross revenue around INR 3.25 lakh crore), driven by strong, double-digit growth in its consumer-facing businesses (Jio and Retail).
* **Jio Platforms Outperformance:** Jio was the standout performer. The telecom arm posted a 13% jump in net profit, achieving a 40% growth in its 5G user base and taking its total subscriber count to over 524 million. Average Revenue Per User (ARPU) climbed to INR 214.
* **Retail Milestone:** Reliance Retail crossed the 20,000-store milestone and recorded a 10.8% revenue growth. However, near-term margins were slightly impacted due to aggressive investments in its hyper-local and quick commerce segments.
* **Dividend Announcement:** The company's board recommended a final dividend of INR 6 per equity share for FY26.

2) Upgrades and Downgrades from Brokerages

Following the Q4 FY26 results, several brokerages adjusted their estimates to account for the weakness in the energy and refining business versus the stellar growth in the digital and retail arms:

* **Elara Capital (Upgrade):** Upgraded Reliance from *Accumulate* to **Buy**, viewing the recent stock correction as an attractive entry point, though they slightly trimmed the target price to INR 1,619 due to O2C margin pressures.
* **Goldman Sachs (Maintained):** Retained a high-conviction **Buy** rating and maintained a street-high target price of INR 1,910. The firm believes the worst of the O2C margin pressures are behind the company.
* **Motilal Oswal (Maintained):** Reiterated its **Buy** rating but *cut* its target price marginally to INR 1,655 (from INR 1,715) to account for delays in telecom tariff hikes and O2C pressures. They noted an upside of 25% from current levels.
* **Antique Stock Broking (Maintained):** Kept a **Buy** rating but *trimmed* its price target to INR 1,670, highlighting Jio's subscriber growth as a prime safety net.
* **Nuvama Institutional Equities (Maintained):** Retained its **Buy** rating on the stock with a target of INR 1,765, pointing to the rapid rollout of RIL's New Energy business.

(Note: Earlier in Q1, international brokerages like JP Morgan and BMO Capital had downgraded their outlook to Neutral/Market Perform due to global macro uncertainties, but the post-earnings consensus in late April/May remains largely bullish).

3) Indirect and Direct News Impacting RELIANCE

* **Geopolitical Tensions & Freight Costs:** The ongoing conflict in West Asia (Middle East) and disruptions in the Hormuz Strait severely dragged down RIL's O2C performance. To combat this, Reliance has had to be agile, sourcing over 200 grades of crude oil from diverse regions including Venezuela, Russia, Brazil, and Mexico to stabilize its supply chain.
* **Jio IPO Speculation:** Global brokerages have highlighted an impending Jio IPO as a massive positive catalyst that will likely unlock structural value and validate Reliance's massive CapEx cycle over the last few years.

* **Anticipated Telecom Tariff Hikes:** Brokerages are factoring in a 15% wireless tariff hike expected sometime in Q2 FY27. This acts as a massive tailwind for Jio's profitability.
* **Green Energy Progress:** The rapid ramp-up of RIL's module and cell gigafactories (most expected to start by the end of FY27) and a long-term goal of 20 GW solar capacity act as long-term value drivers buffering the stock against fossil fuel volatility.

4) Latest Analyst and Brokerage Targets (May 2026)
Below is the summary of the latest recommendations and 12-month target prices issued by major brokerages following the Q4 FY26 earnings.

Brokerage / Analyst	Recommendation	Previous Target (INR)	New Target Price (INR)	Key Rationale
Goldman Sachs	**Buy**	1,910	**1,910**	Worst of O2C pressures over; high expectations for Jio IPO and downstream integrated positioning.
Nuvama	**Buy**	-	**1,765**	Strong long-term driver in rapid scale-up of the New Energy business.
Antique Stock Broking	**Buy**	-	**1,670**	Trimmed estimates on O2C cost pressures; strong telecom subscriber additions.
Motilal Oswal	**Buy**	1,715	**1,655**	Cut estimates due to near-term energy headwinds, but Jio and Retail projected to contribute 80% of incremental EBITDA.
Elara Capital	**Buy** *(Upgrade)*	-	**1,619**	Upgraded from Accumulate. Recent stock dip provides a great entry point; expects refining margin recovery.
Chandan Taparia (Motilal Oswal Tech)	**Buy** *(Short-Term)*	-	**1,515**	Breakout from a consolidation zone with a strong bullish candlestick and rising RSI momentum.

Stock Detailed Analysis Report

RELIANCE.NS

Current Price: ₹1430.80

Generated: 2026-05-01 09:41

RELIANCE.NS - 3 Year Daily Price Chart

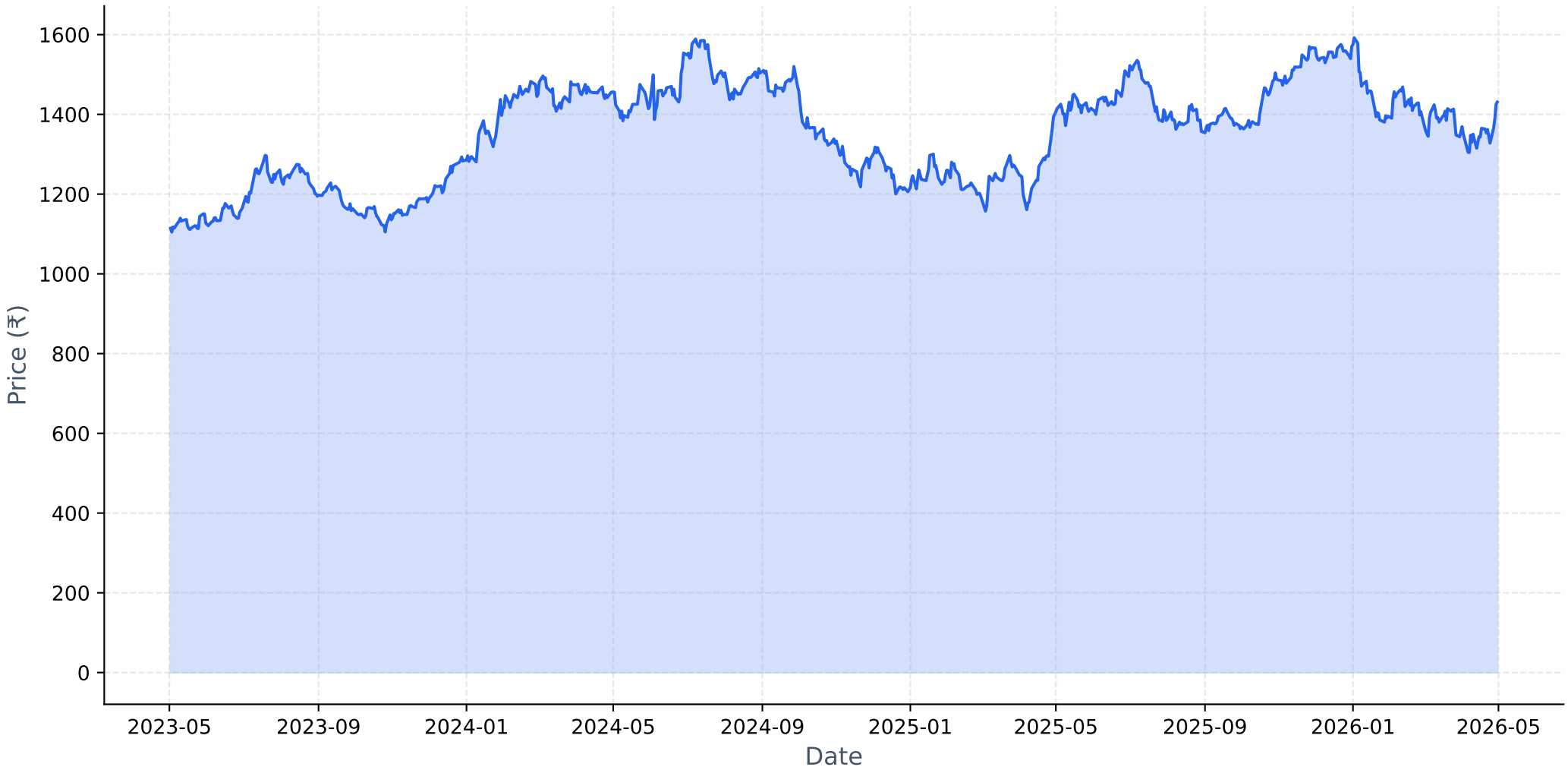

Long-term Fundamental Analysis (4 Years)

Metric	Is Growing?	Accelerating?	1Y Growth	3Y CAGR
Revenue	Yes	Yes	9.59%	6.39%
Net Income	Yes	Yes	15.98%	6.59%
ROE	Yes	Yes	8.64%	0.11%
EPS	Yes	No	0.04%	3.82%

Short-term Fundamental Analysis (6 Quarters)

Metric	Is Growing?	Recent QoQ	Avg QoQ
Revenue	Yes	11.01%	4.38%
Net Income	Yes	-8.98%	11.60%
EPS	Yes	-9.00%	11.60%

RELIANCE.NS - Relative Strength Analysis

═══ OVERVIEW ═══:	
Benchmark Index:	^CNXINFRA
Sector:	Infra
Classification:	**Neutral**
RS Score:	49.4/100
:	
═══ RS RATIOS ═══:	
1M RS:	**0.983 [Neutral]**
3M RS:	**0.978 [Neutral]**
6M RS:	**0.991 [Neutral]**
1Y RS:	**1.018 [Leader]**
:	
═══ TURNAROUND ANALYSIS ═══:	
Turnaround Status:	**!! DETECTED !!**
:	
SIGNAL CRITERIA::	
✓ **Emerging RS:**	1M (0.983) > 3M (0.978)
✓ **Medium-term Lagging:**	6M=0.991 (≤1.0)
✓ **Performance Improving:**	3M (+3.6%) > 6M (-1.2%)

Relative Strength Analysis: RELIANCE.NS vs ^CNXINFRA
Classification: Neutral

Price Performance Comparison (Normalized)

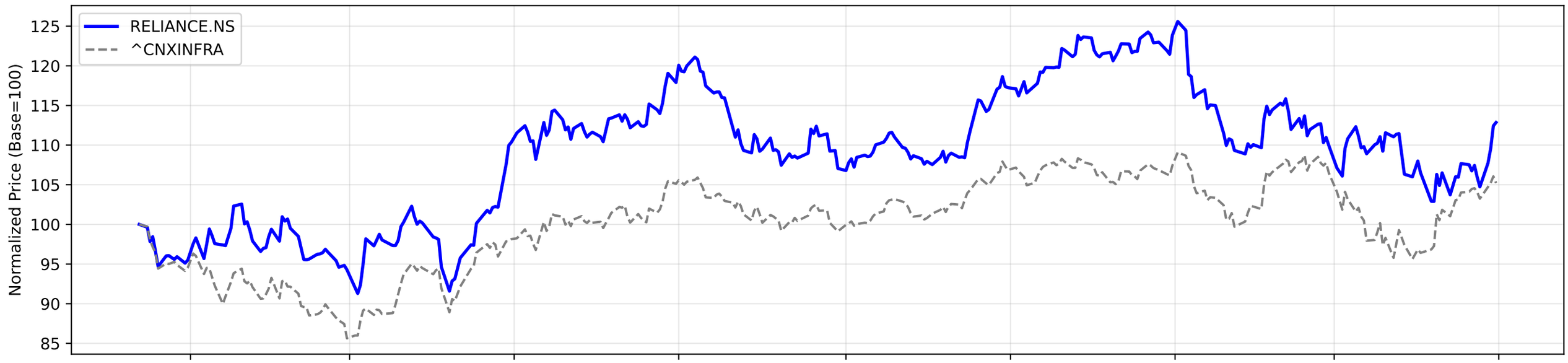

RS Ratio Trends (Multiple Timeframes)

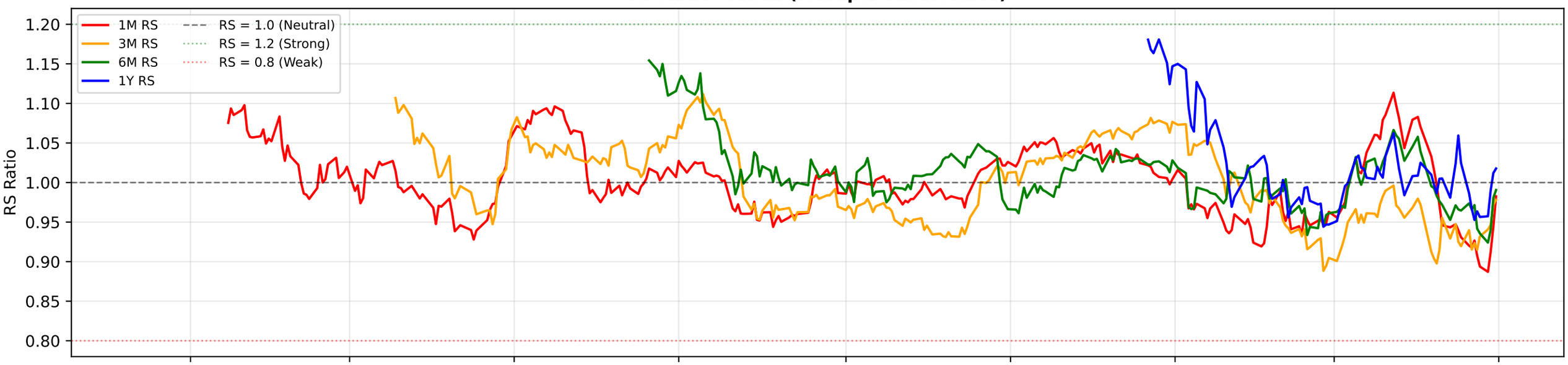

RS Composite Score Timeline

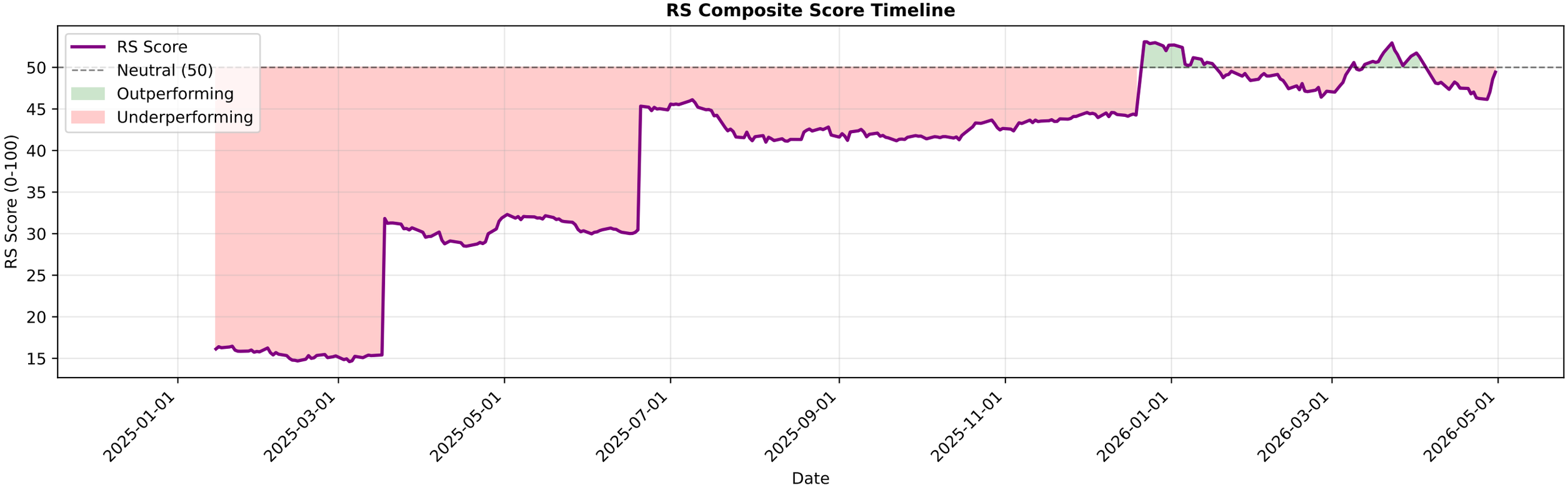

RELIANCE.NS - EMA Crossover Summary

EMA 20:	1371.16
EMA 50:	1385.68
EMA 200:	1415.93
Trend Status:	**Strong Downtrend**

RELIANCE.NS EMA Crossover Analysis
Close Price
EMA 20
EMA 50
EMA 200
Price
1600
1500
1400
1300
1200
1100
1000
Date
2022-07
2023-01
2023-07
2024-01
2024-07
2025-01
2025-07
2026-01
2026-07

RELIANCE.NS - Bollinger Bands Summary

Current Price:	1430.80
Upper Band:	1420.59
Middle Band (SMA 20):	1354.27
Lower Band:	1287.94
%B:	1.0770
Band Width:	0.0979
Status:	Above Upper Band
Signal:	None
Recent Signal 1:	**Buy Signal at 2026-03-02 00:00:00+05:30**
Recent Signal 2:	**Buy Signal at 2026-03-04 00:00:00+05:30**
Recent Signal 3:	**Buy Signal at 2026-04-02 00:00:00+05:30**

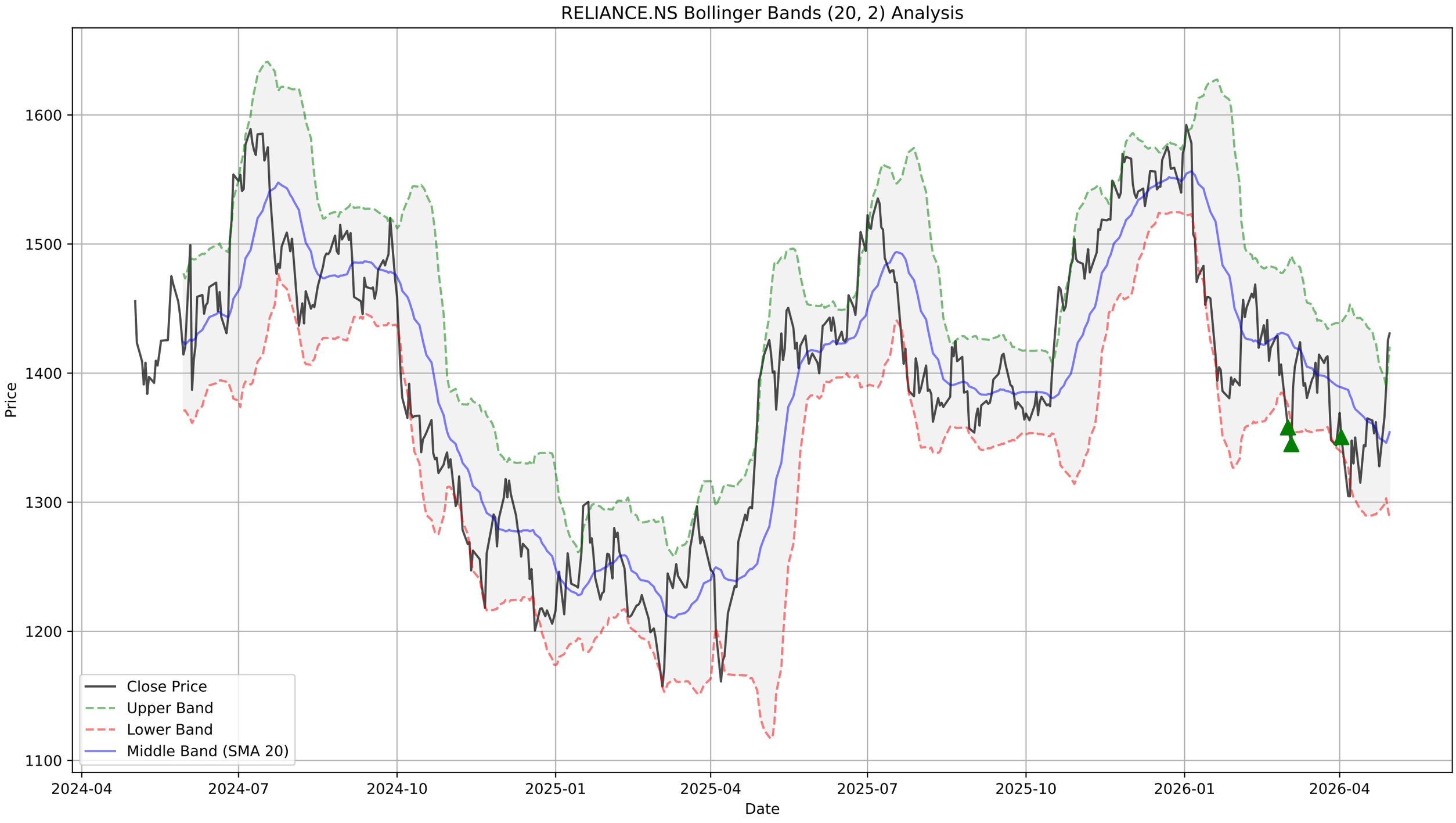
RELIANCE.NS Bollinger Bands (20, 2) Analysis
Price
Date
1600
1500
1400
1300
1200
1100
2024-04
2024-07
2024-10
2025-01
2025-04
2025-07
2025-10
2026-01
2026-04
Close Price
Upper Band
Lower Band
Middle Band (SMA 20)

RELIANCE.NS - Supertrend Summary

Status:	**UPTREND (Buy)**
Supertrend Value:	1324.03
Signal Identified On:	2026-04-29

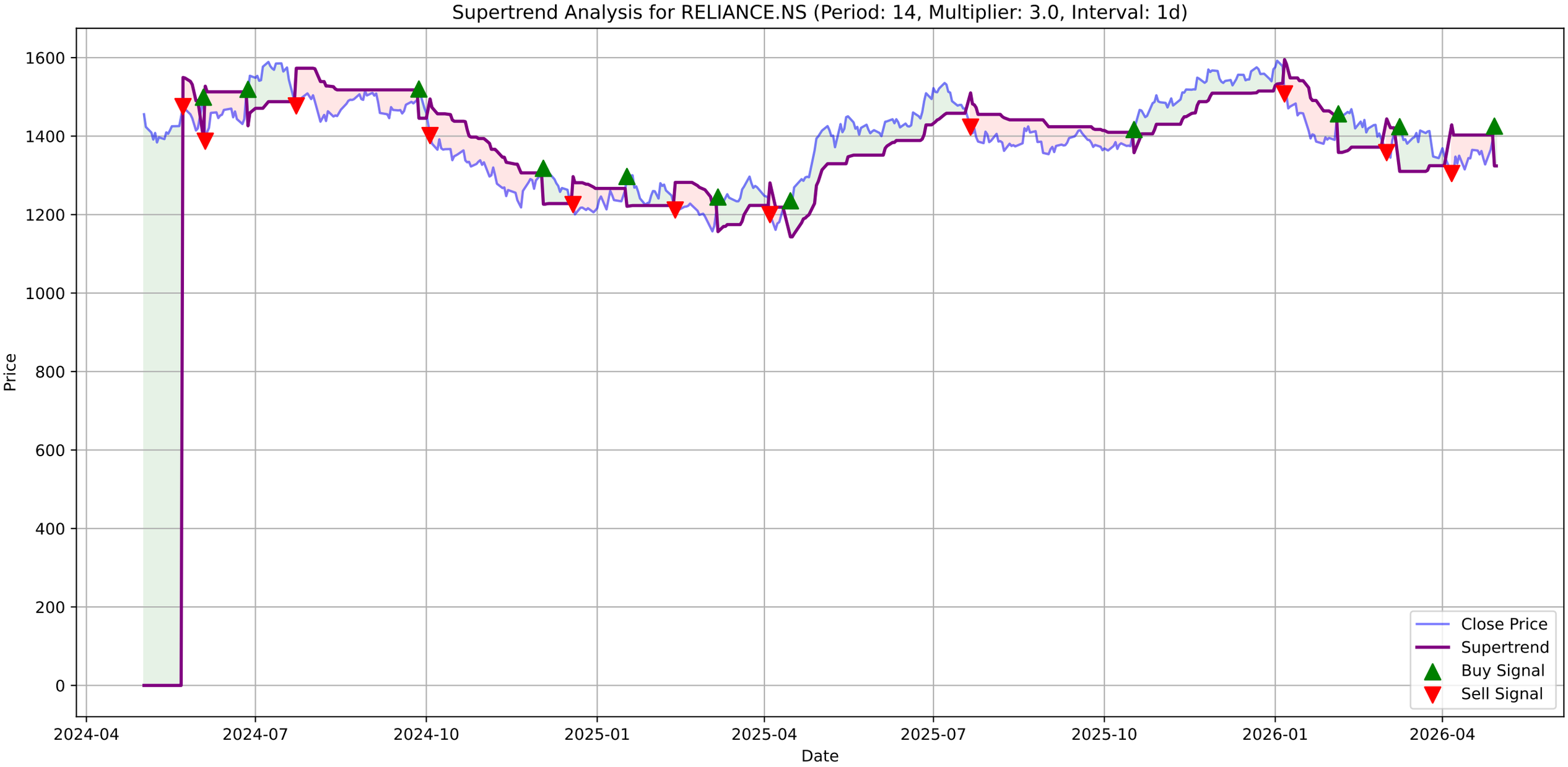
Supertrend Analysis for RELIANCE.NS (Period: 14, Multiplier: 3.0, Interval: 1d)
Price
Date
1600
1400
1200
1000
800
600
400
200
0
2024-04
2024-07
2024-10
2025-01
2025-04
2025-07
2025-10
2026-01
2026-04
Close Price
Supertrend
Buy Signal
Sell Signal

RELIANCE.NS - MACD Summary

MACD Line:	5.06
Signal Line:	-6.57
Histogram:	11.63
Trend:	**Bullish**
Momentum:	**Strengthening**
Signal:	None

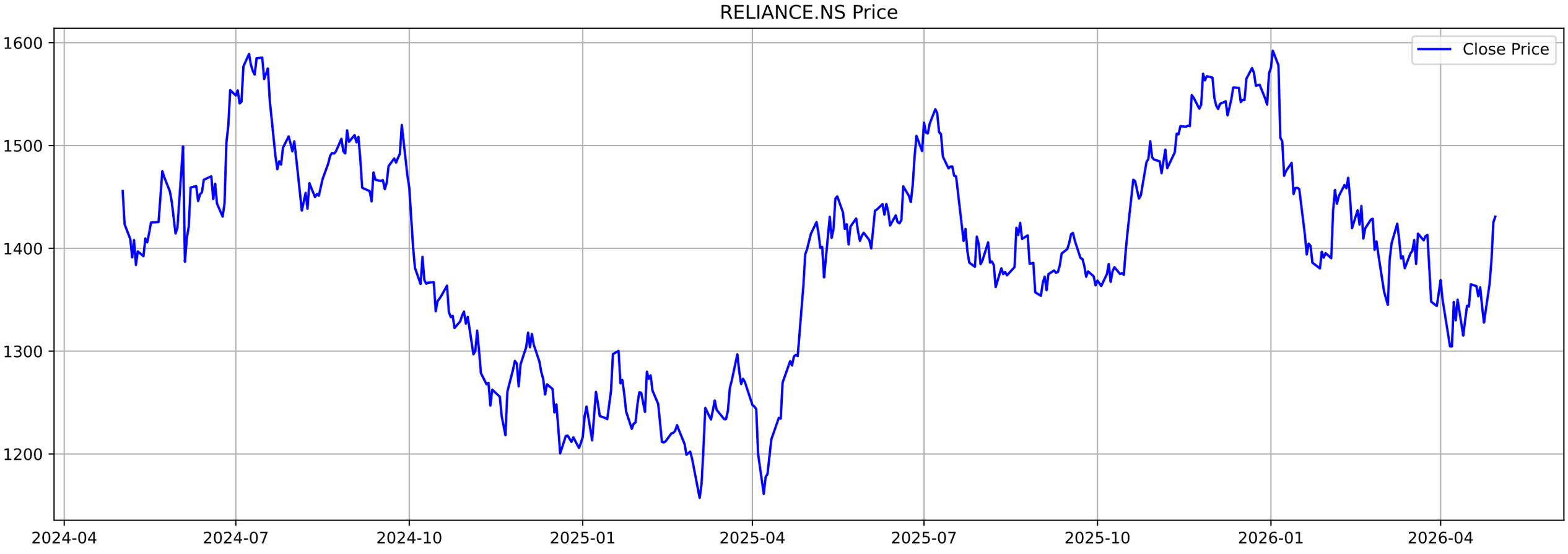
RELIANCE.NS Price
Close Price
1600
1500
1400
1300
1200
2024-04
2024-07
2024-10
2025-01
2025-04
2025-07
2025-10
2026-01
2026-04

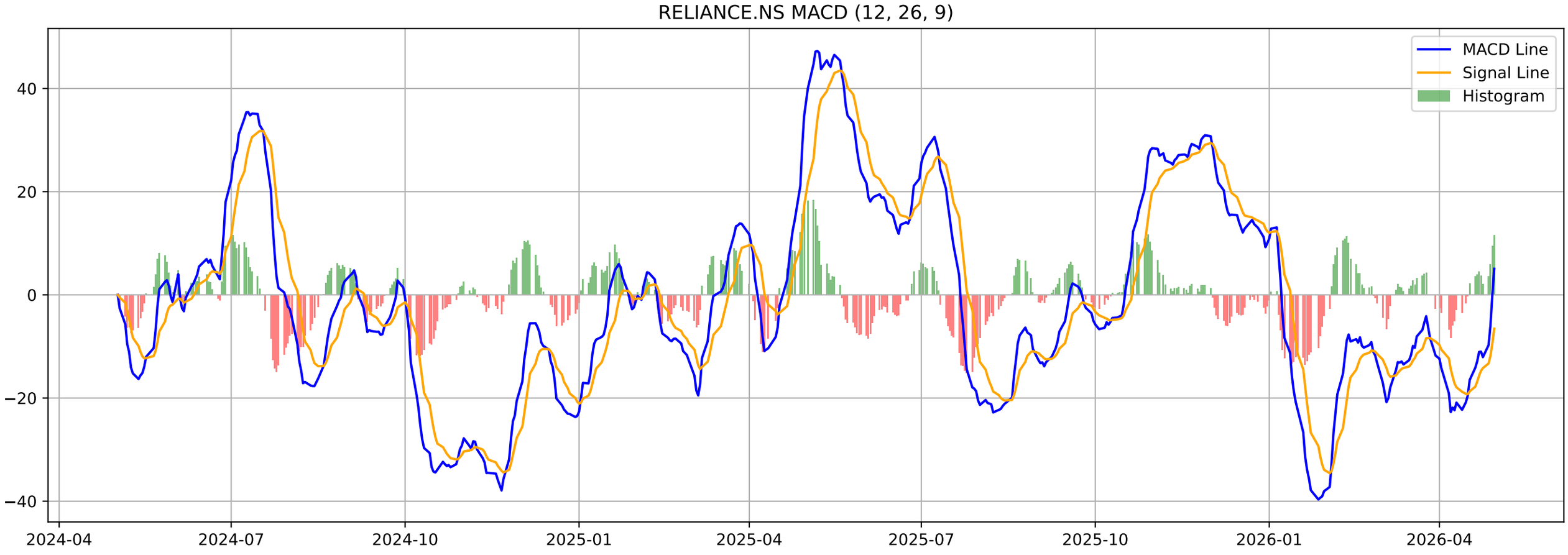
RELIANCE.NS MACD (12, 26, 9)
MACD Line
Signal Line
Histogram
40
20
0
−20
−40
2024-04
2024-07
2024-10
2025-01
2025-04
2025-07
2025-10
2026-01
2026-04

RELIANCE.NS - Volatility Squeeze Summary

BB Width:	0.0979
ATR:	30.9500
Total Signals:	0

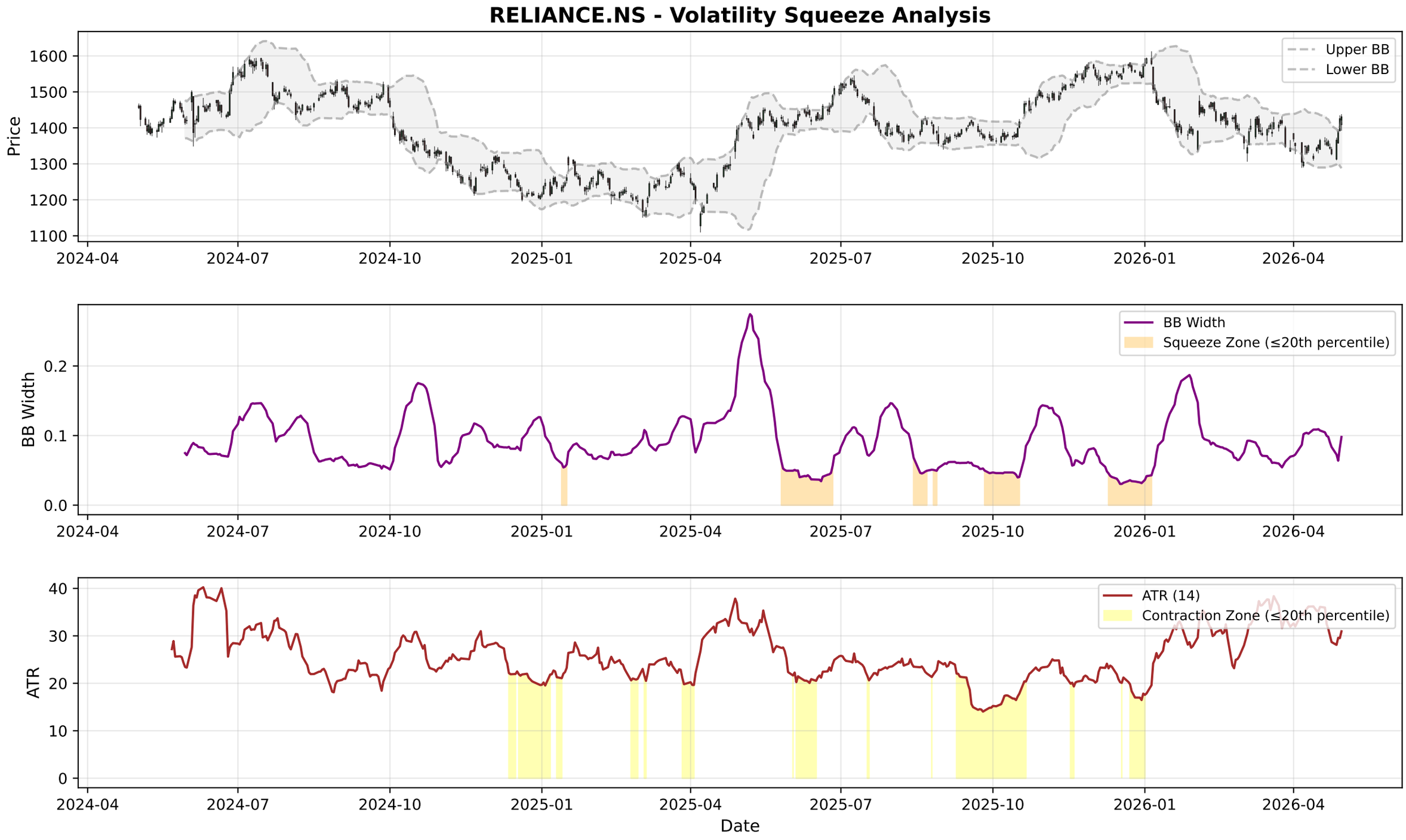
RELIANCE.NS - Volatility Squeeze Analysis
Price
Upper BB
Lower BB
BB Width
Squeeze Zone (≤20th percentile)
ATR
ATR (14)
Contraction Zone (≤20th percentile)
Date
2024-04
2024-07
2024-10
2025-01
2025-04
2025-07
2025-10
2026-01
2026-04

RELIANCE.NS - RSI-Volume Summary

Current RSI:	61.66
Current Volume:	30957881
Volume MA 20:	22458402
Bullish Divergences:	1
Bearish Divergences:	2
Bullish Div 1:	Date: 2024-10-25 00:00:00+05:30, Price: 1322.57
Bearish Div 1:	Date: 2025-12-22 00:00:00+05:30, Price: 1575.40
Bearish Div 2:	Date: 2026-01-02 00:00:00+05:30, Price: 1592.30

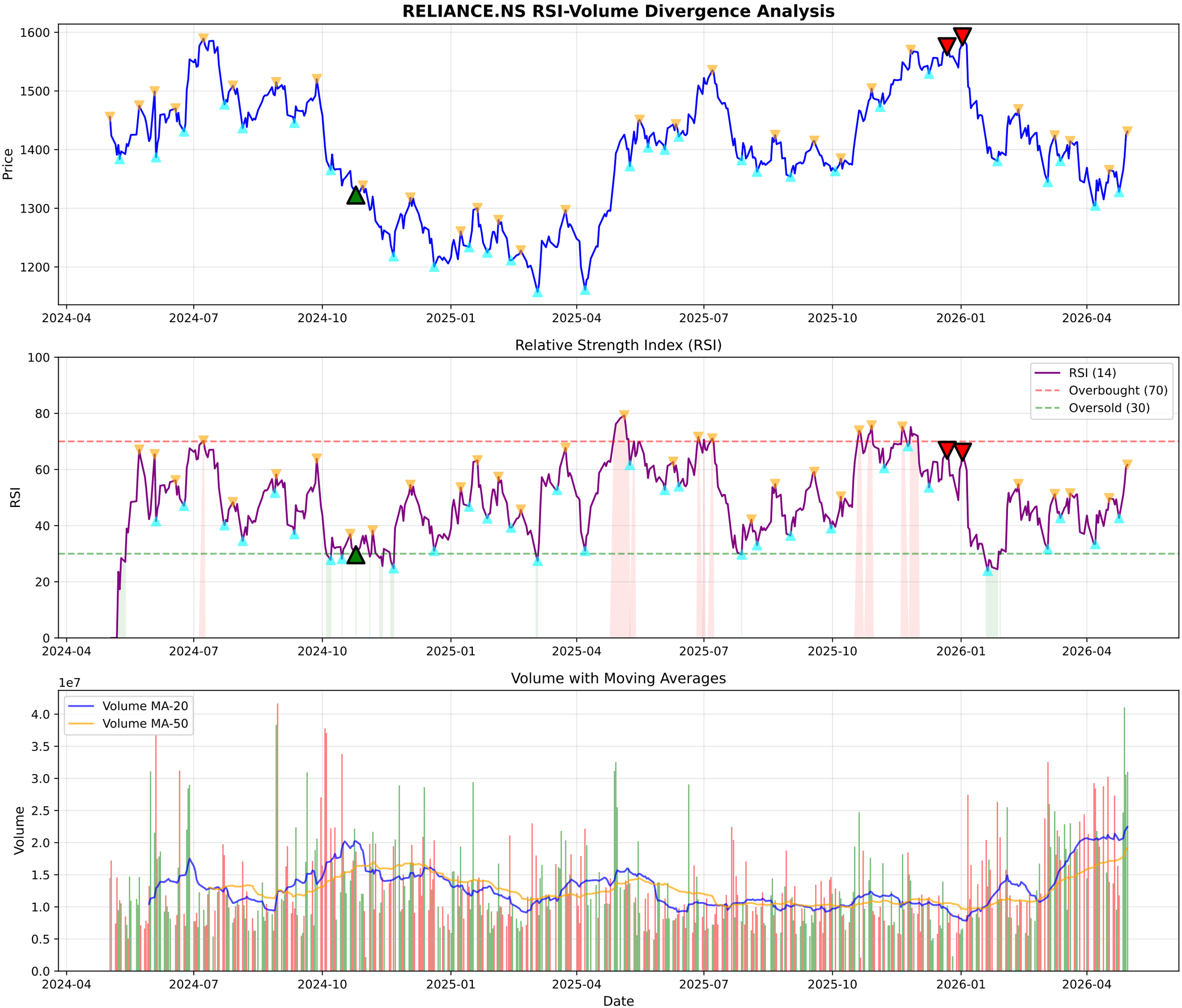
RELIANCE.NS RSI-Volume Divergence Analysis
Price
1600
1500
1400
1300
1200
2024-04
2024-07
2024-10
2025-01
2025-04
2025-07
2025-10
2026-01
2026-04
Relative Strength Index (RSI)
RSI
100
80
60
40
20
0
RSI (14)
Overbought (70)
Oversold (30)
Volume with Moving Averages
1e7
Volume
4.0
3.5
3.0
2.5
2.0
1.5
1.0
0.5
0.0
Volume MA-20
Volume MA-50
Date

RELIANCE.NS - Volume Analysis

═══ VOLUME ANALYSIS ═══:	
Status:	**54 Signals Detected**
:	
2026-04-02 [-]:	Distribution Day
2026-04-07 [-]:	Distribution Day
2026-04-09 [-]:	Distribution Day
2026-04-16 [-]:	Distribution Day
2026-04-21 [-]:	Distribution Day

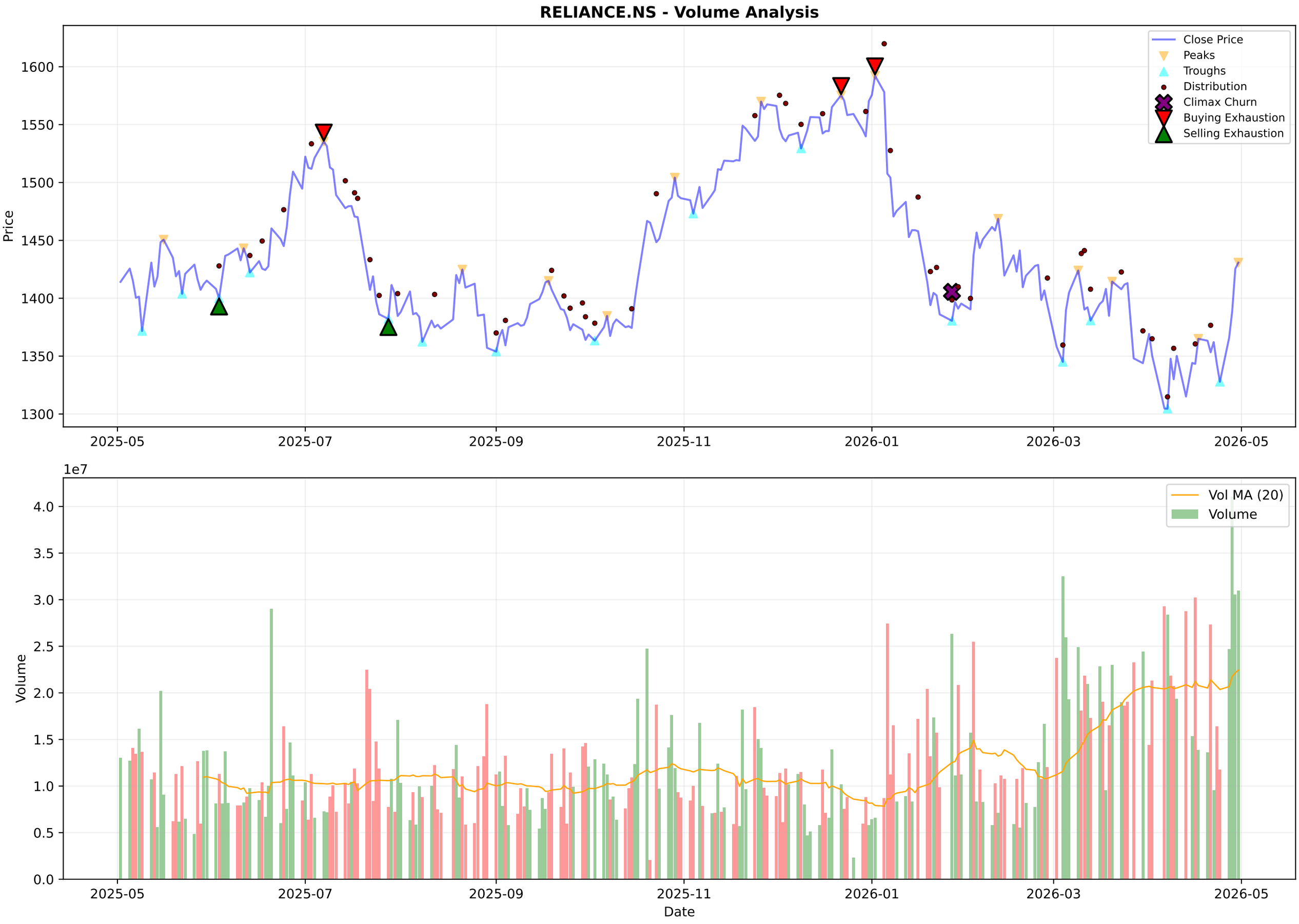
RELIANCE.NS - Volume Analysis
Close Price
Peaks
Troughs
Distribution
Climax Churn
Buying Exhaustion
Selling Exhaustion
Price
1600
1550
1500
1450
1400
1350
1300
2025-05
2025-07
2025-09
2025-11
2026-01
2026-03
2026-05
1e7
Vol MA (20)
Volume
4.0
3.5
3.0
2.5
2.0
1.5
1.0
0.5
0.0
Volume
Date

RELIANCE.NS - Candlestick Classification Summary

═══ CANDLESTICK CLASSIFICATION ═══:	
Latest Classification:	**Buyer Control**
Recent Trend Score (10-day avg):	0.40
:	
Distribution:	
No Control:	101
Seller Control:	70
Buyer Control:	50
Seller Strong Control:	5
Buyer Strong Control:	3

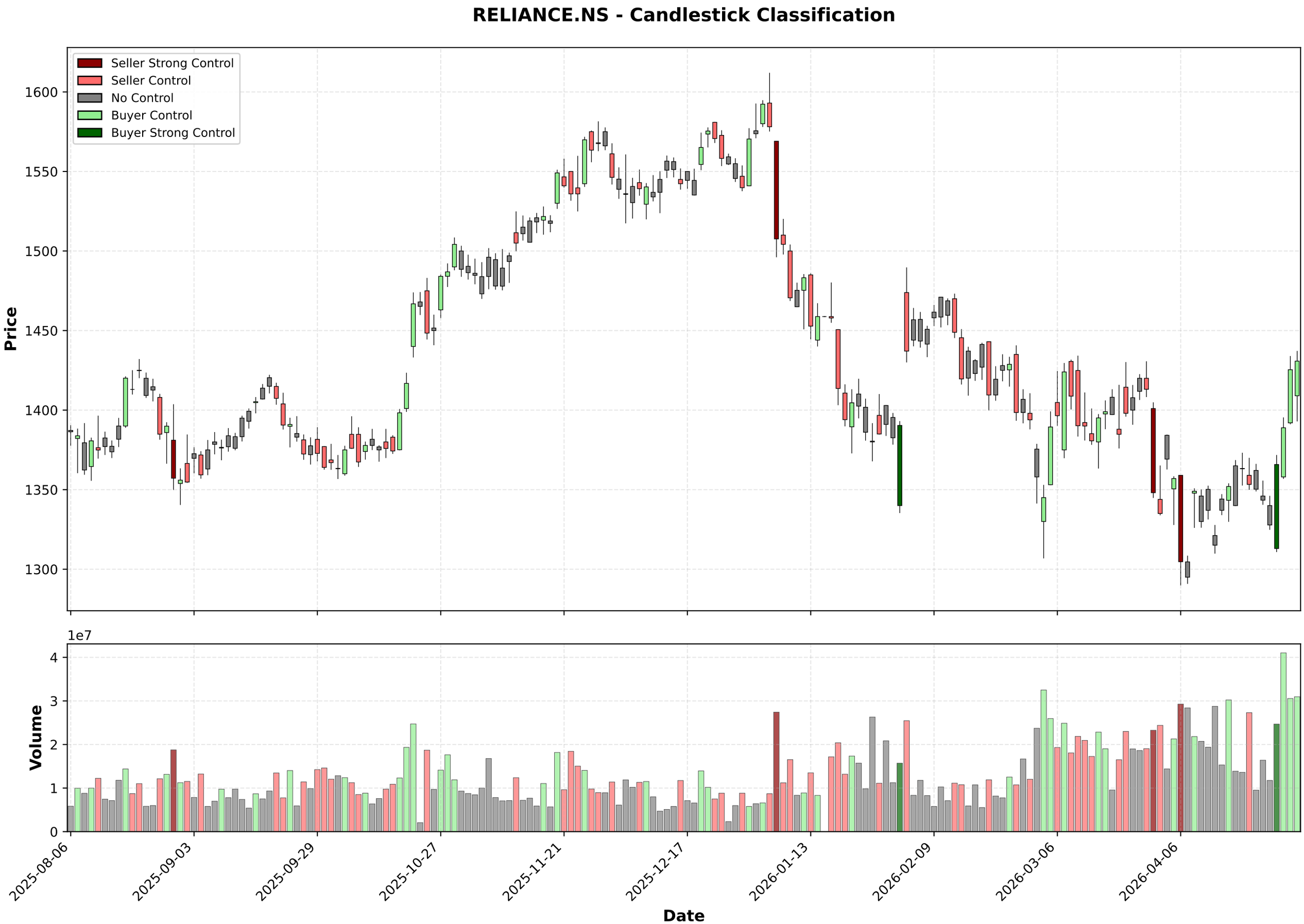
RELIANCE.NS - Candlestick Classification
Seller Strong Control
Seller Control
No Control
Buyer Control
Buyer Strong Control
Price
1600
1550
1500
1450
1400
1350
1300
1e7
Volume
4
3
2
1
0
2025-08-06
2025-09-03
2025-09-29
2025-10-27
2025-11-21
2025-12-17
2026-01-13
2026-02-09
2026-03-06
2026-04-06
Date

Multi-Timeframe Supertrend Analysis

Timeframe	Status	Value	Last Price	Signal Date
1 Week	**DOWNTREND (Sell)**	1470.53	1436.0	2026-01-05
1 Day	**UPTREND (Buy)**	1324.03	1430.8	2026-04-29
15 Min	**UPTREND (Buy)**	1416.64	1436.0	2026-04-30

Multi-Timeframe MACD Analysis

Timeframe	Trend	Momentum	Signal
1 Week	**Bearish**	Weakening	No Signal
1 Day	**Bullish**	Strengthening	No Signal
15 Min	**Bullish**	Strengthening	No Signal

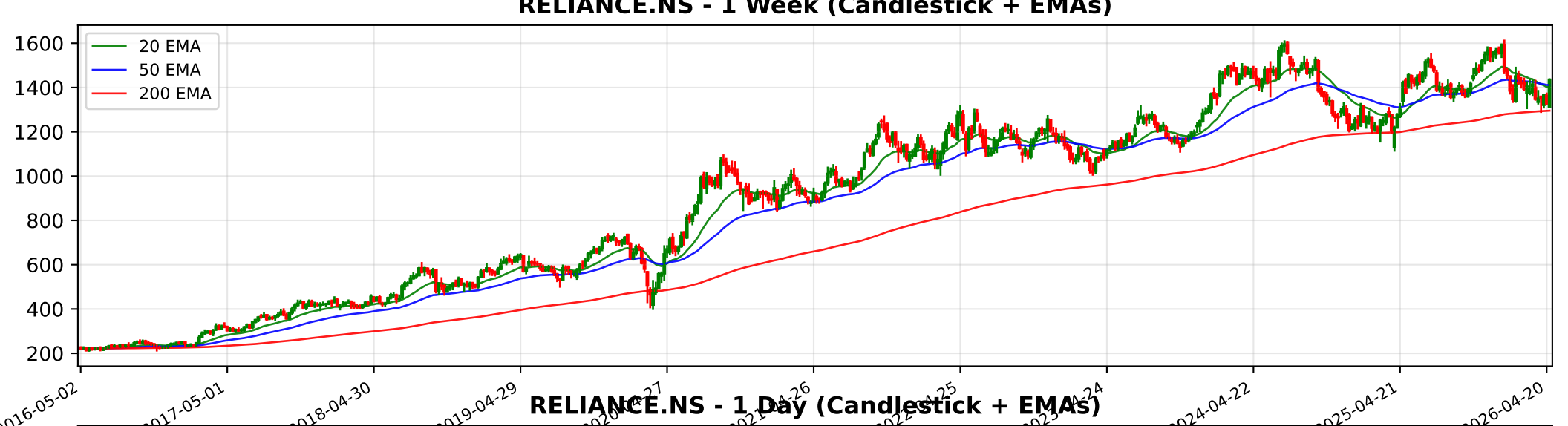
RELIANCE.NS - 1 Week (Candlestick + EMAs)
20 EMA
50 EMA
200 EMA
1600
1400
1200
1000
800
600
400
200
2016-05-02
2017-05-01
2018-04-30
2019-04-29
2024-04-22
2025-04-21
2026-04-20

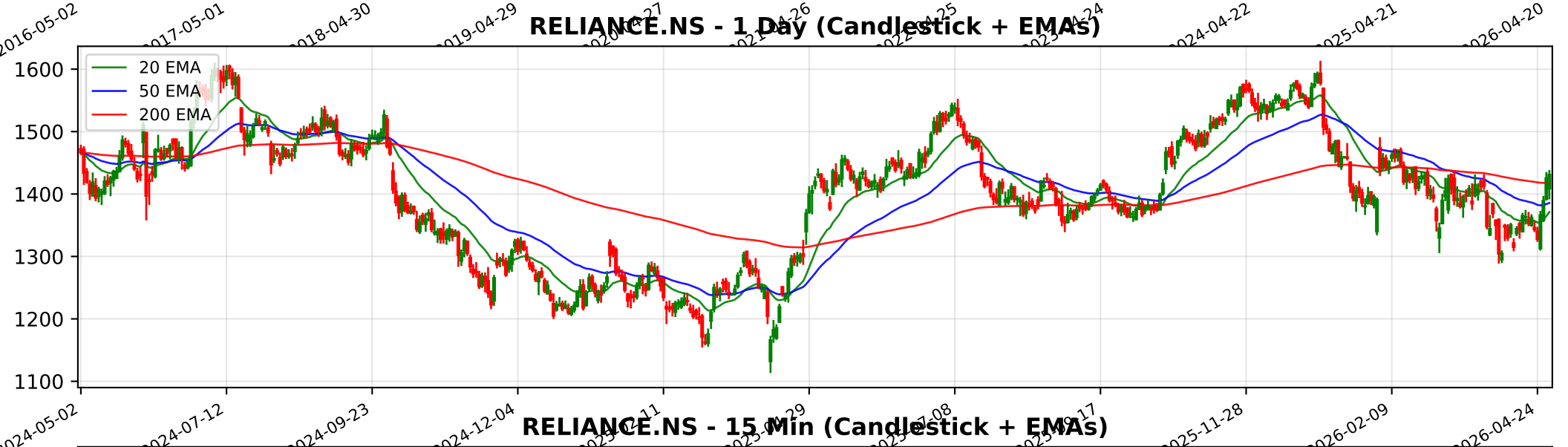
RELIANCE.NS - 1 Day (Candlestick + EMAs)
20 EMA
50 EMA
200 EMA
1600
1500
1400
1300
1200
1100
2024-05-02
2024-07-12
2024-09-23
2024-12-04
2025-11-28
2026-02-09
2026-04-24

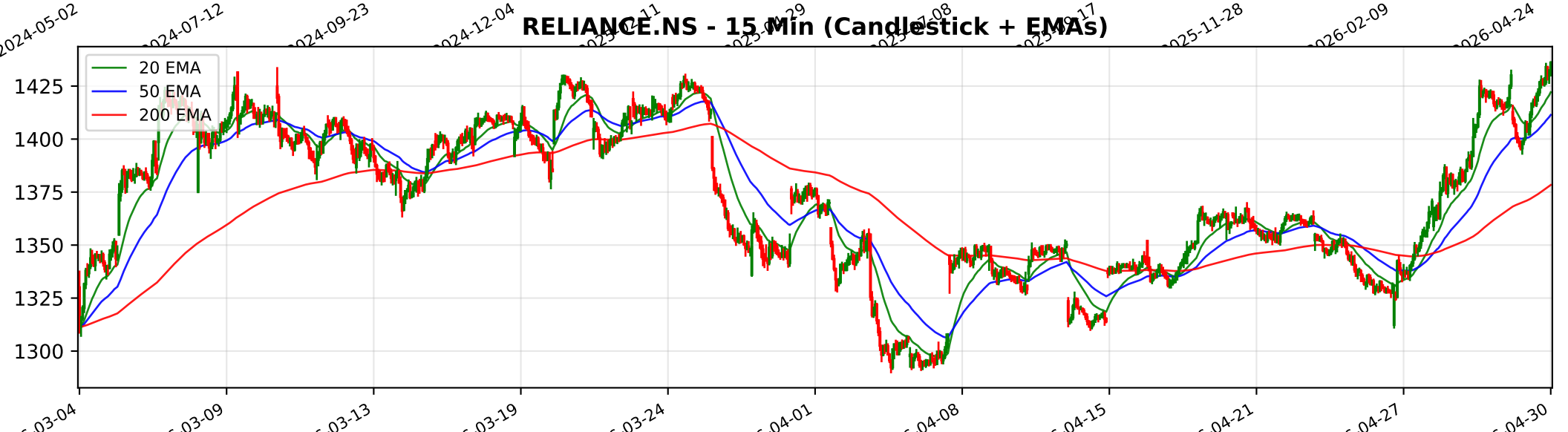
RELIANCE.NS - 15 Min (Candlestick + EMAs)
20 EMA
50 EMA
200 EMA
1425
1400
1375
1350
1325
1300
03-04
03-09
03-13
03-19
03-24
04-01
04-08
04-15
04-21
04-27
04-30

Trendlyne Snapshot - RELIANCE_main

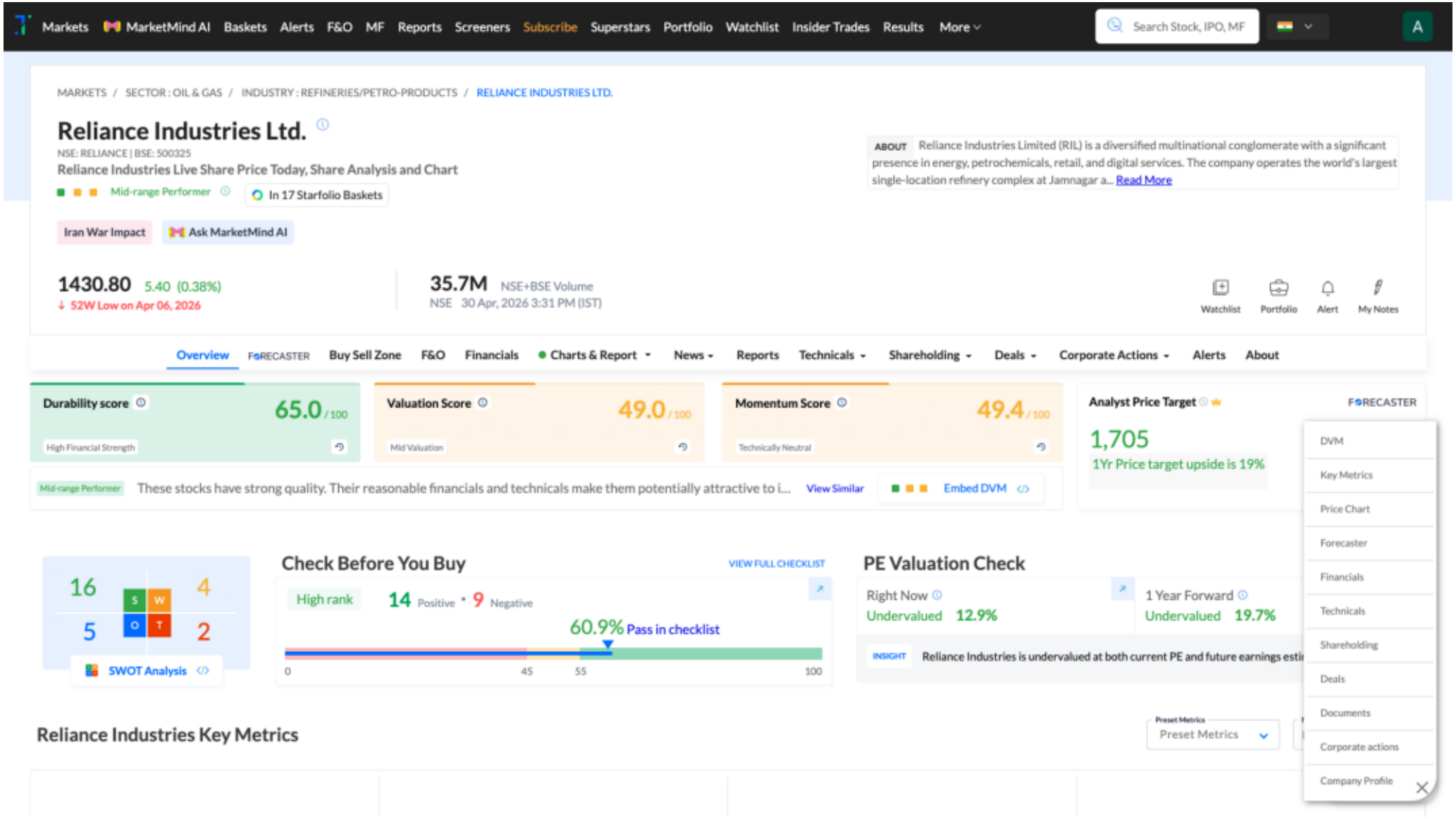

Trendlyne Snapshot - RELIANCE_forecaster

Markets | MarketMind AI | Baskets | Alerts | F&O | MF | Reports | Screeners | Subscribe | Superstars | Portfolio | Watchlist | Insider Trades | Results | More

Search Stock, IPO, MF

MARKETS / SECTOR : OIL & GAS / INDUSTRY : REFINERIES/PETRO-PRODUCTS / RELIANCE INDUSTRIES LTD.

Reliance Industries Ltd.

NSE: RELIANCE | BSE: 500325

Mid-range Performer

In 17 Starfolio Baskets

Download real time STOCK REPORT

Iran War Impact

1430.80 5.40 (0.38%)

↓ 52W Low on Apr 06, 2026

35.7M NSE+BSE Volume

NSE 30 Apr, 2026 3:31 PM (IST)

Watchlist | Portfolio | Alert | My Notes

Overview | FORECASTER | Buy Sell Zone | F&O | Financials | Charts & Report | News | Reports | Technicals | Shareholding | Deals | Corporate Actions | Alerts | About

Reliance Industries - RELIANCE - stock price prediction, stock forecast, target price, analyst ratings from 32 analysts

Reliance Industries has a share price target of Rs 1705, revenue growth forecast of 9.5%, and profit growth estimate of 7.3% for FY27, based on top 32 analyst calls.

Reliance Industries FORECASTER - Analyst Estimates

FORECASTER DASHBOARD →