© 2026 Stock Research. All Rights Reserved.

Strategic Trading Analysis

Step 1: Audit the Data* **Data Present:** Daily, weekly, and 15-minute charts, EMAs (20, 50, 200), Relative Strength vs sector benchmark, MACD, RSI, Bollinger Bands, ATR/Volatility Squeeze, Volume analysis (including distribution/exhaustion signals), candlestick classification, and fundamental/valuation snapshots.* **Data Missing:** Broader market index health (e.g., Nifty 50 trend), order book depth, and direct comparative metrics against peer steel/metal companies. * **Confidence Level:** High. The provided report is exceptionally comprehensive, covering multi-timeframe technicals, volume footprint, momentum oscillators, and basic fundamental headwinds. This provides a robust foundation for a positional trading decision.

Step 2: Analyze the Setup* **Price Structure & Trend:** SAIL.NS is in a mature, aggressive uptrend across daily and weekly timeframes. The current price (INR 184.62) is significantly extended above its mean-reversion levels, sitting over 6% above its Daily EMA 20 (173.02) and 12% above its EMA 50 (163.69).* **Momentum:** The Daily RSI is firmly in overbought territory at 73.09. Furthermore, the MACD histogram is compressing, leading to a "Weakening" momentum status on both the daily and 15-minute timeframes. The Relative Strength classification has also downgraded to "Weakening Leader."* **Volume & Supply/Demand:** The volume analysis is flashing clear warning signs. The system detected "Buying Exhaustion" on 2026-04-29 and a "Distribution Day" on 2026-04-30. The 15-minute Supertrend has already flipped to a "DOWNTREND (Sell)."* **Fundamental Confluence:** Long-term fundamentals are deteriorating (3Y EPS CAGR of -42.14%), and the analyst consensus warns of severe overvaluation with a downside target of INR 151 (-18%).* **Conclusion:** While the primary trend is undeniably bullish, the stock is over-extended, exhausted, and flashing distribution signals. Chasing a positional long here offers a very poor risk-to-reward ratio. A mean-reversion pullback is highly probable over the next 1-4 weeks before any sustainable 5%-15% upward continuation can materialize.

Step 3: Formulate the RecommendationNO. Entering a long position at current levels is invalid due to price overextension, momentum exhaustion, and recent distribution volume. Preserving capital and waiting for a low-risk entry is the optimal play.

Conditional Plan:* **Condition to Buy:** Wait for a corrective pullback to the Daily EMA 20 or the Supertrend dynamic support. Require a daily close featuring a bullish reversal candlestick (e.g., hammer or bullish engulfing) accompanied by stabilizing volume and RSI resetting below 60. * **Entry Price:** INR 173.50 (Hypothetical trigger upon confirmed bounce off the EMA 20 support zone).* **Stop Loss:** INR 162.00 (Hard daily close below the EMA 50, representing approx. 6.5% risk).* **Take Profit:** INR 195.00 (Hypothetical target to retest and slightly exceed the pre-correction highs, yielding approx. 12% upside).

Candlestick Classification Analysis

Stock Analysis Report

© 2026 Stock Research. All Rights Reserved.

As a seasoned Candlestick Trader, I have reviewed the "Candlestick Classification" summary (Page 20) and the visual charting (Page 21) based on the robust price-action algorithm you provided.

Here is my professional interpretation of the stock's (SAIL.NS) current price action and my prediction for its future movement.

1. Macro Analysis: The Distribution of Control

Looking at the summary statistics, the historical distribution tells a compelling story of a grinding, healthy market:* **No Control (119 days):** This is highly typical of a healthy stock. Most days are minor consolidations, indecision, or low-volatility chop.* **Buyer Control (58 days) vs. Seller Control (47 days):** Buyers have a clear edge in directional days. * **Strong Control (3 Buyer vs. 2 Seller):** Extreme volatility/institutional panic or euphoria days are rare.

This statistical profile suggests a **steady, systematic accumulation** rather than a volatile, headline-driven pump and dump. The stock relies on consistent, moderate buying pressure to climb.

2. Micro Analysis: Recent Price Action (Right side of the chart)

Looking at the rightmost section of the chart on Page 21, the stock has experienced a strong upward leg from the INR 140 level to the INR 180+ level. * **Latest Classification = Buyer Control (+1):** The most recent candles are shaded light green. Based on your algorithm, this means the candles have a moderate bullish body relative to ATR, are closing near their highs (showing overnight holding conviction by buyers), and are validated by at least average volume.* **The 10-Day Average Trend Score = 0.10:** This is a crucial metric. A score of 0.10 means the recent 2 weeks have been an exact mix of "No Control" (0) and "Buyer Control" (+1) days. * **Visual Stair-Stepping:** If you look at the sequence of candles in the recent uptrend, you see bursts of light green (buyers pushing higher) followed by gray (indecision/consolidation), followed by more light green. *There is a distinct lack of red candles.*

3. The Crucial "Missing" Element: Where are the Sellers?

In professional price action analysis, what *doesn't* happen is often as important as what does. In this recent massive run-up:* We see **zero "Seller Strong Control" (-2, dark red) candles**. * There are barely even any "Seller Control" (-1, light red) candles at these new highs.According to the algorithm, if institutions were dumping their shares into this rally (distribution), we would see large bearish bodies closing near their lows on high volume, or massive upper wicks (Step 3: failed attempts rejected by sellers). The total absence of these signals means **sellers have not yet stepped in to defend these elevated price levels.**

Future Price Prediction: **Bullish** Continuation

Based on the candlestick classification algorithm, **the future price direction is heavily skewed to the UPSIDE.**

© 2026 Stock Research. All Rights Reserved.

Why?The path of least resistance is up. The current price action displays a highly sustainable "grind." The buyers are stepping in (Buyer Control), taking a breather to let volatility settle (No Control), and then stepping in again. Because they are not exhausting themselves with massive, unsustainable volume spikes (Buyer Strong Control blow-offs), the trend has the fuel to continue.

The Trading Plan / What to Watch: As a trader, I am comfortably **long/bullish** on this chart. I would expect the price to continue its upward trajectory, likely pushing toward the INR 190-INR 200 range in the near term.

The only reason to change this prediction and take profits would be the sudden appearance of a **"Seller Strong Control" (-2)** candle-specifically, a day with a massive upper wick or a large bearish body closing near the low on 1.3x+ volume. Until that algorithmic signal flashes, the buyers are firmly in the driver's seat.

News & Analyst Targets

As a stock research analyst, I have reviewed the latest market data, analyst reports, and macroeconomic developments as of May 1, 2026. Here is the comprehensive research summary for **Steel Authority of India Limited (NSE/BSE: SAIL)**:

1) Latest News for SAIL (This Week: Late April - May 1, 2026)

- **Technical Breakout & Record Highs:** In the final week of April 2026, SAIL shares broke out from a year-long consolidation phase on the weekly charts, hitting fresh 52-week highs (reaching roughly INR 189). This breakout triggered positive technical sentiment, with momentum traders initiating short-term buy setups.
- **Surge in Derivatives Open Interest (OI):** On April 30, 2026, SAIL witnessed a massive 10% to 12% surge in Open Interest (OI) in its futures and options segment, with total OI crossing 40,800 contracts. Interestingly, this surge occurred alongside a minor stock price dip (down ~1.5% to around INR 183) ending a 7-day winning streak. Analysts interpret this as a complex mix of fresh directional bets and short-term profit-booking by traders.
- **Dip in Delivery Volumes:** Accompanying the recent minor pullback, delivery volumes for SAIL dipped by nearly 6% compared to the 5-day average, indicating that recent price action is being heavily driven by speculative derivative trades rather than long-term institutional accumulation.

2) Upgrades and Downgrades from Brokerages

Recently, major domestic brokerages have reassessed SAIL following shifting steel prices and Q3 FY26 operational numbers:* **Motilal Oswal (Upgrade):** Upgraded SAIL to a **'BUY'** rating. Despite some near-term margin compressions seen in recent quarters, the brokerage upgraded the stock citing anticipated improvements in steel realisations and an attractive valuation disconnect (trading at a notable P/E discount compared to peers like Tata Steel and JSW Steel).* **ICICI Direct (Initiation/Upgrade):** Turned highly bullish, assigning a **'BUY'** rating. The firm cited favorable demand tailwinds, the company's focus on structural optimization, and direct benefits from the newly imposed government safeguard duties on steel imports.* **PL Capital / Prabhudas Lilladher (Maintained Hold):** Maintained a **'HOLD'** rating but *raised* their target price from INR 141 to INR 151. While they increased their FY27/28 EBITDA estimates by 9-12% due to rising steel

© 2026 Stock Research. All Rights Reserved.

prices, they capped their rating because of concerns over rising capital expenditure (capex raised to INR 150bn for expansion) and incremental debt.

3) Indirect Sector & Macro News Impacting SAIL

- **Geopolitical Supply Chain Disruptions:** The escalating conflict in the Middle East (Iran war) in early 2026 has sharply increased shipping freight rates (capesize freight rose over 20% in March/April). Since India imports ~90% of its coking coal, this disruption has increased the landed cost of metallurgical coal and high-quality iron ore for Indian steel mills. SAIL and other domestic producers have had to raise domestic steel prices to protect their margins.
- **India Becomes a Net Steel Exporter:** Provisional government data for FY26 (ending March 31, 2026) revealed that India regained its status as a net exporter of finished steel (exporting 6.6 million tonnes, up 35.9% YoY). This highlights the growing global competitiveness of Indian steelmakers like SAIL, though future headwinds exist in European markets due to the Carbon Border Adjustment Mechanism (CBAM).
- **Safeguard Duties Boosting Realizations:** The 12% safeguard duty on select steel imports imposed by the Indian government in late 2025 has sharply reduced cheap dumping. This policy has allowed domestic prices to rally by over INR 5,000 per tonne recently, providing a significant cushion to SAIL's EBITDA margins.
- **Decarbonization Risks:** A late April 2026 report by the Institute for Energy Economics and Financial Analysis (IEEFA) warned that India's steel sector risks "carbon lock-in." SAIL and others have heavy blast furnace relining schedules before 2030, which could lock in high-emission technologies for decades and create long-term compliance challenges.

4) Latest Targets from Analyst Community and Brokerages

Below is a summary of the latest 12-month analyst target prices and ratings for SAIL:

Brokerage / Firm	Current Rating	Target Price (INR)	Key Rationale / Catalyst
ICICI Direct	BUY	INR 200	Values stock at 7x FY28E EV/EBITDA. Beneficiary of strong domestic demand and safeguard duty-driven price hikes.
Motilal Oswal	BUY (Upgrade)	INR 175	Anticipated upswing in steel prices, favorable margin outlook, and steep valuation discount compared to industry peers.
PL Capital	HOLD	INR 151	Raised TP on higher steel prices, but upside is capped by heavy planned capex (ISP expansion) and rising leverage.
Analyst Consensus	Moderate Buy	INR 145 - INR 170	12-month market consensus range based on steady execution and FY27 earnings delivery.

© 2026 Stock Research. All Rights Reserved.

Brokerage / Firm	Current Rating	Target Price (INR)	Key Rationale / Catalyst
Technical / Short-term	Trading Buy	INR 200	Breakout from a 1-year consolidation on weekly charts. Technical target over the next 3-4 weeks.

(Note: SAIL's stock is currently trading in the INR 180-INR 185 range as of May 1, 2026.)

Stock Detailed Analysis Report

SAIL.NS

Current Price: ₹184.62

Generated: 2026-05-01 09:41

SAIL.NS - 3 Year Daily Price Chart

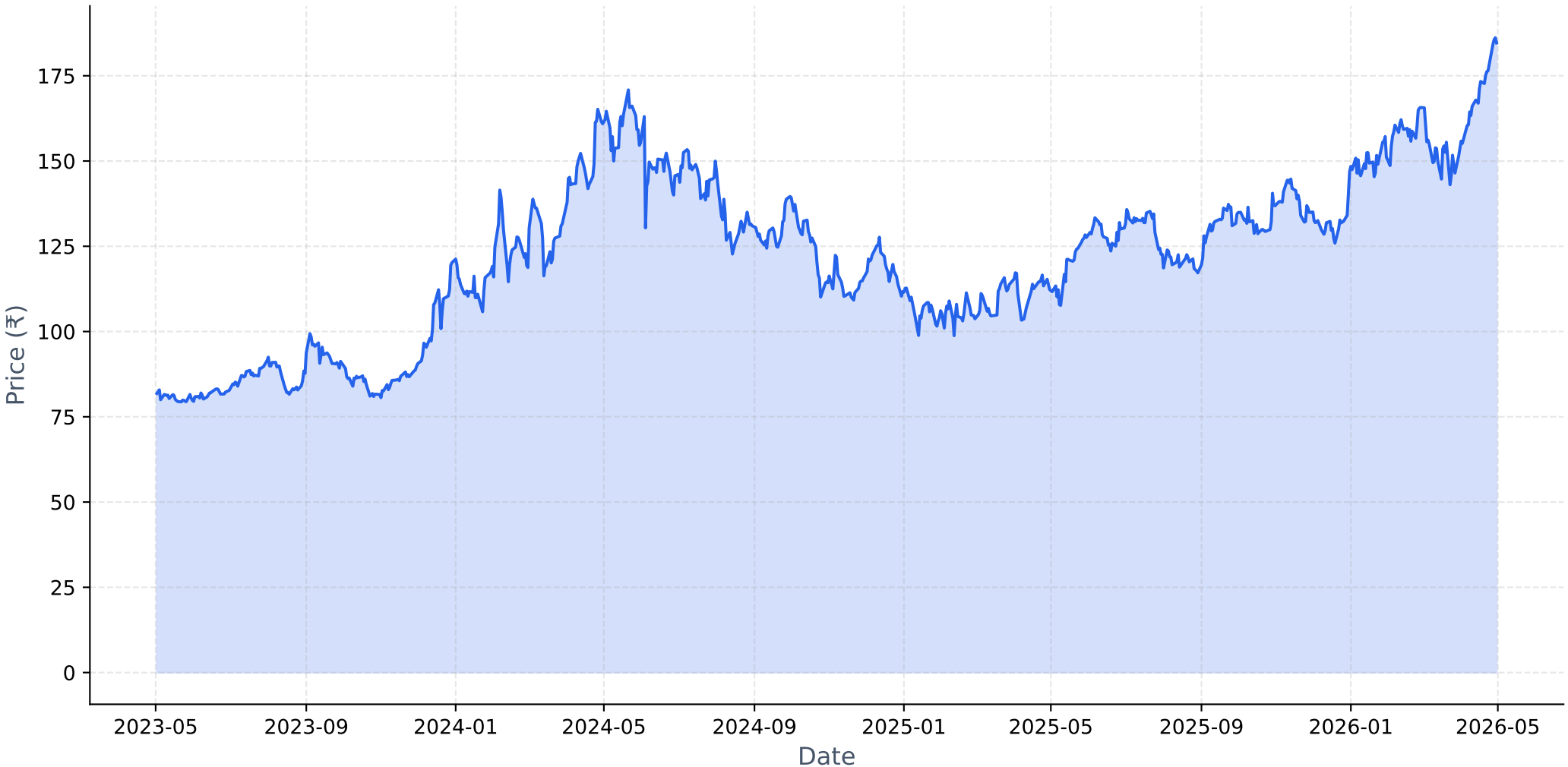

Long-term Fundamental Analysis (4 Years)

Metric	Is Growing?	Accelerating?	1Y Growth	3Y CAGR
Revenue	No	No	-2.70%	-0.32%
Net Income	No	Yes	-22.66%	-42.14%
ROE	Yes	No	-25.43%	1.17%
EPS	No	Yes	-22.64%	-42.14%

Short-term Fundamental Analysis (6 Quarters)

Metric	Is Growing?	Recent QoQ	Avg QoQ
Revenue	Yes	-9.29%	2.22%
Net Income	Yes	-40.48%	219.00%
EPS	No	-84.33%	-84.33%

SAIL.NS - Relative Strength Analysis

═══ OVERVIEW ═══:	
Benchmark Index:	^CNXMETAL
Sector:	Metal
Classification:	**Weakening Leader**
RS Score:	55.3/100
:	
═══ RS RATIOS ═══:	
1M RS:	**1.096 [Leader]**
3M RS:	**1.108 [Leader]**
6M RS:	**1.137 [Leader]**
1Y RS:	**1.070 [Leader]**
:	
═══ TURNAROUND ANALYSIS ═══:	
Turnaround Status:	**Not Detected**
:	
SIGNAL CRITERIA::	
✗ Emerging RS:	**Not accelerating**
✗ Medium-term Lagging:	**Not lagging**
✗ Performance Improving:	**Not improving**

Relative Strength Analysis: SAIL.NS vs ^CNXMETAL
Classification: Weakening Leader

Price Performance Comparison (Normalized)

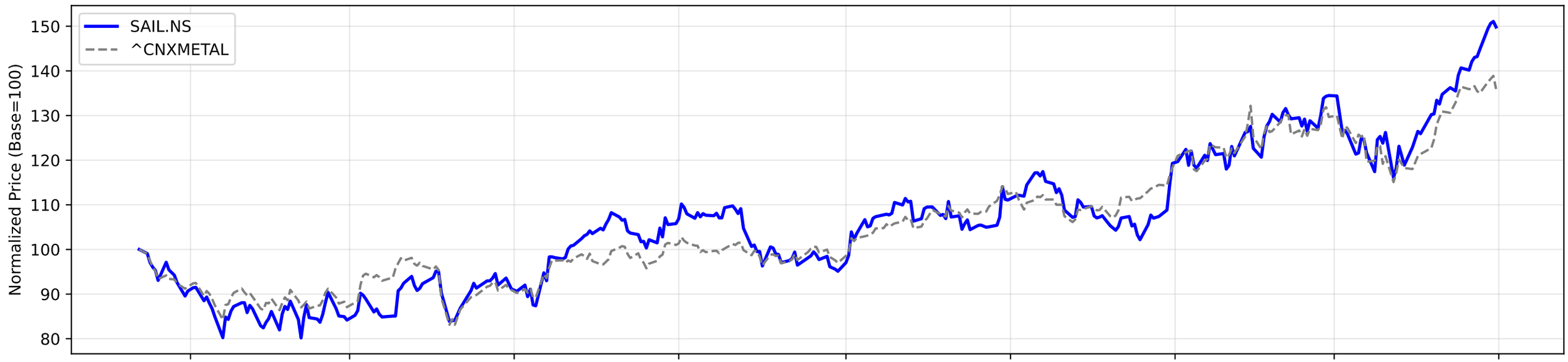

RS Ratio Trends (Multiple Timeframes)

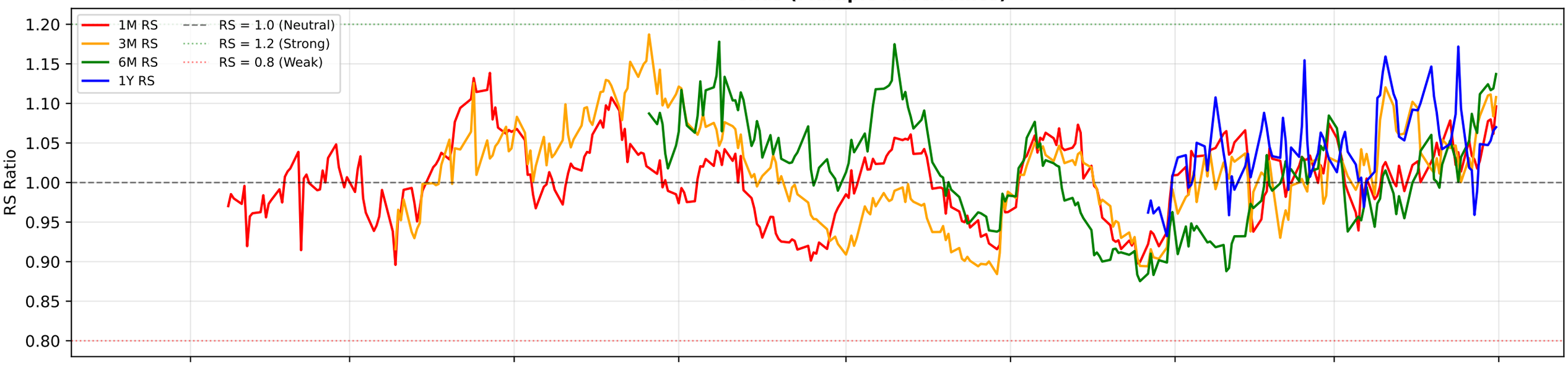

RS Composite Score Timeline

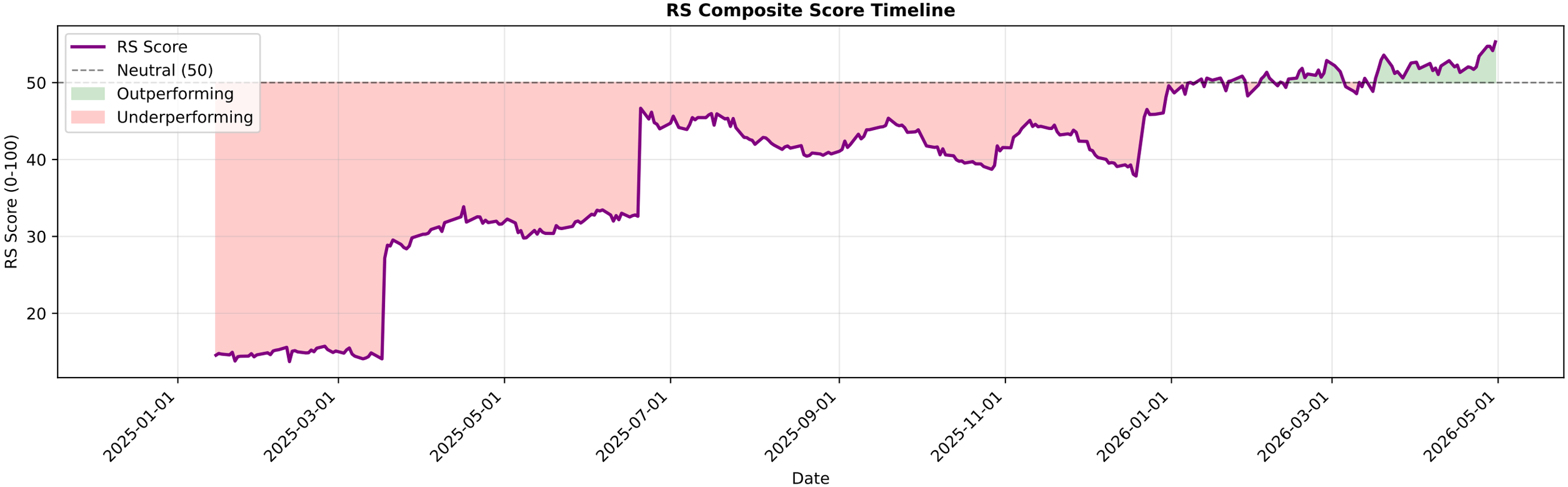

SAIL.NS - EMA Crossover Summary

EMA 20:	173.02
EMA 50:	163.69
EMA 200:	145.67
Trend Status:	**Strong Uptrend**
Golden Cross Date:	2025-06-02 00:00:00+05:30
Golden Cross Price:	129.07

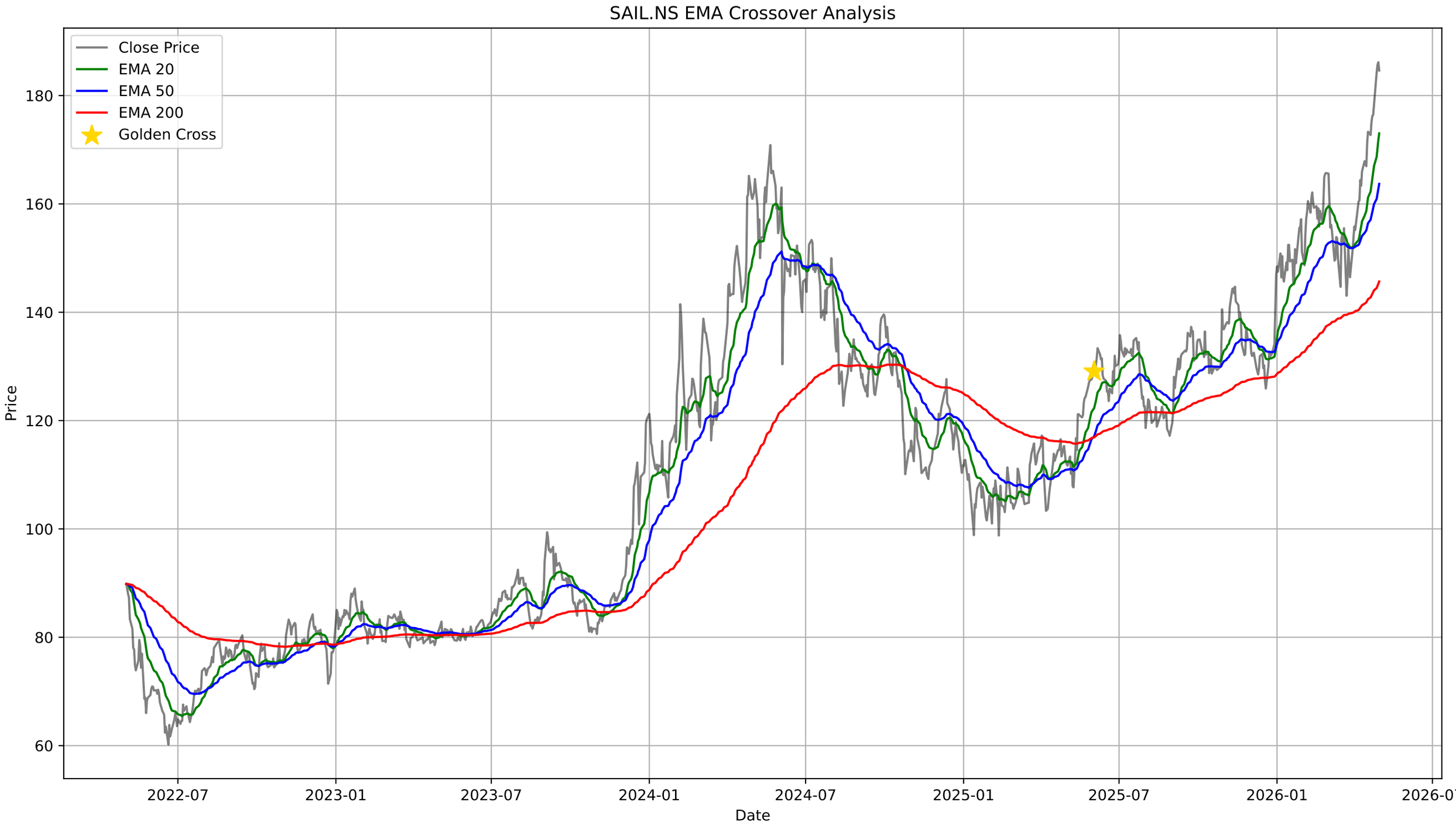
SAIL.NS EMA Crossover Analysis
Close Price
EMA 20
EMA 50
EMA 200
Golden Cross
Price
Date
180
160
140
120
100
80
60
2022-07
2023-01
2023-07
2024-01
2024-07
2025-01
2025-07
2026-01
2026-07

SAIL.NS - Bollinger Bands Summary

Current Price:	184.62
Upper Band:	190.67
Middle Band (SMA 20):	171.24
Lower Band:	151.81
%B:	0.8443
Band Width:	0.2270
Status:	Upper Half
Signal:	None
Recent Signal 1:	**Buy Signal at 2026-03-09 00:00:00+05:30**
Recent Signal 2:	**Sell Signal at 2026-04-28 00:00:00+05:30**

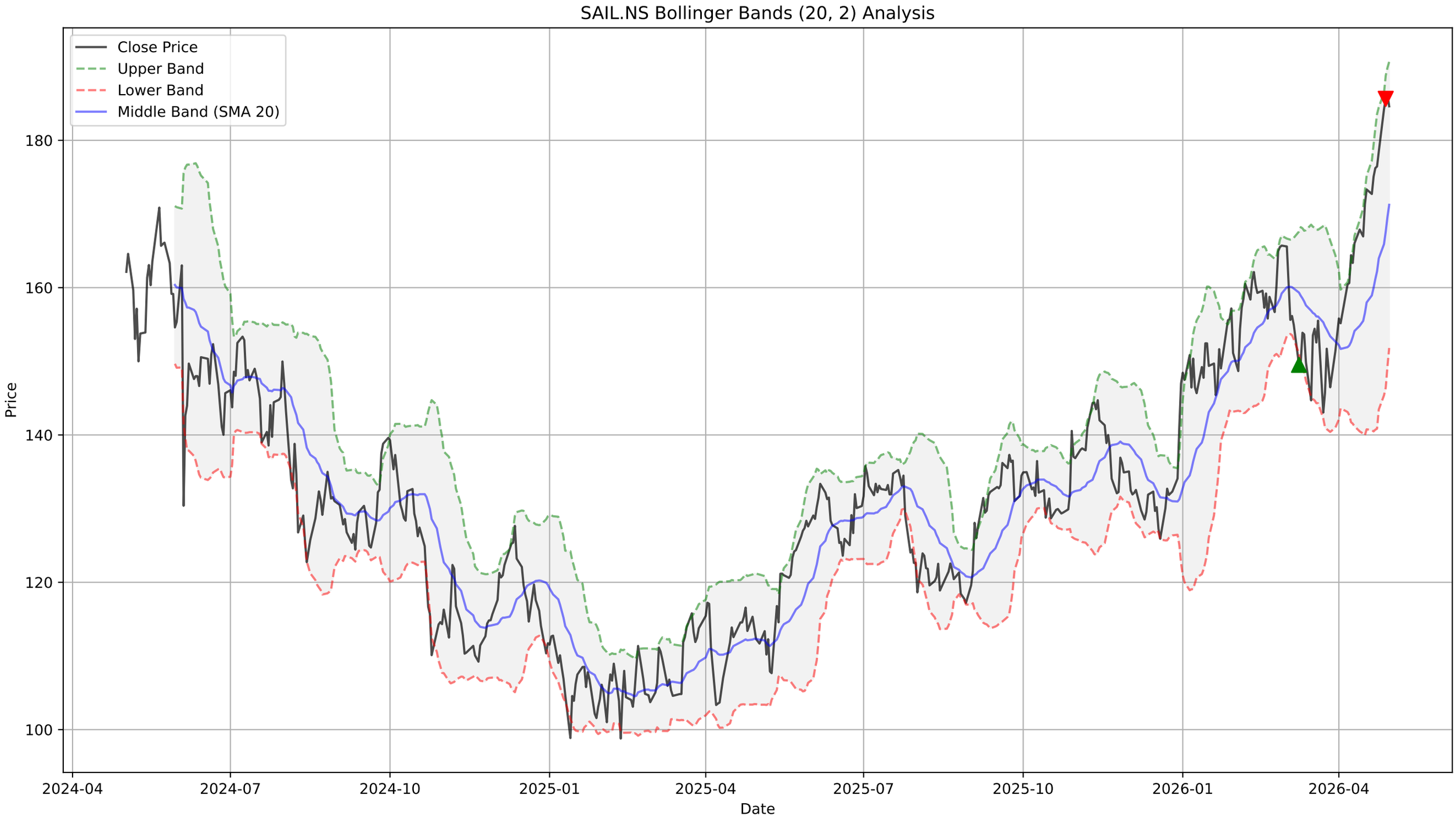
SAIL.NS Bollinger Bands (20, 2) Analysis
Close Price
Upper Band
Lower Band
Middle Band (SMA 20)
Price
180
160
140
120
100
2024-04
2024-07
2024-10
2025-01
2025-04
2025-07
2025-10
2026-01
2026-04
Date

SAIL.NS - Supertrend Summary

Status:	**UPTREND (Buy)**
Supertrend Value:	170.04
Signal Identified On:	2026-04-10

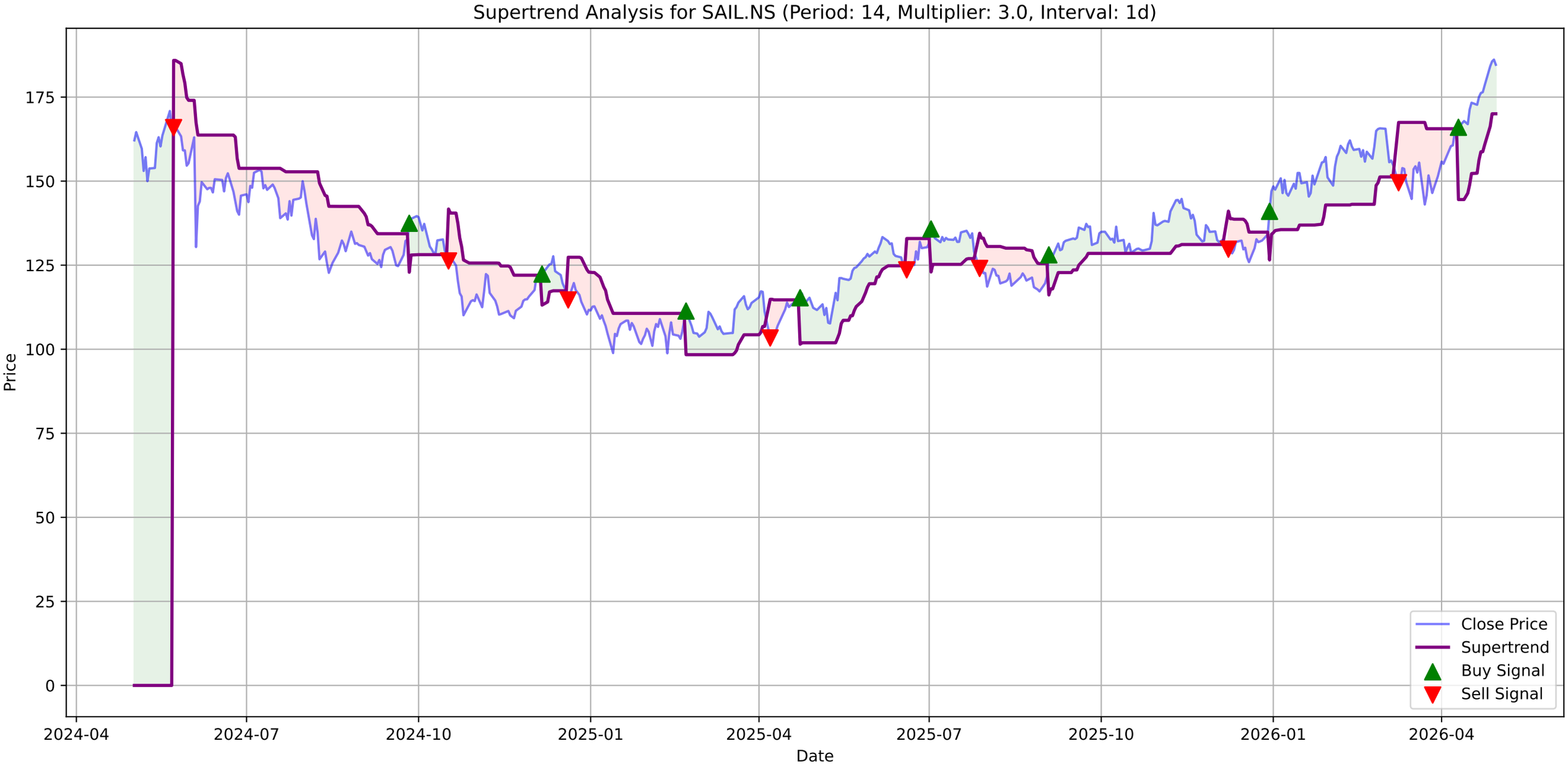
Supertrend Analysis for SAIL.NS (Period: 14, Multiplier: 3.0, Interval: 1d)
Price
Date
175
150
125
100
75
50
25
0
2024-04
2024-07
2024-10
2025-01
2025-04
2025-07
2025-10
2026-01
2026-04
Close Price
Supertrend
Buy Signal
Sell Signal

SAIL.NS - MACD Summary

MACD Line:	7.57
Signal Line:	6.15
Histogram:	1.42
Trend:	**Bullish**
Momentum:	**Weakening**
Signal:	None

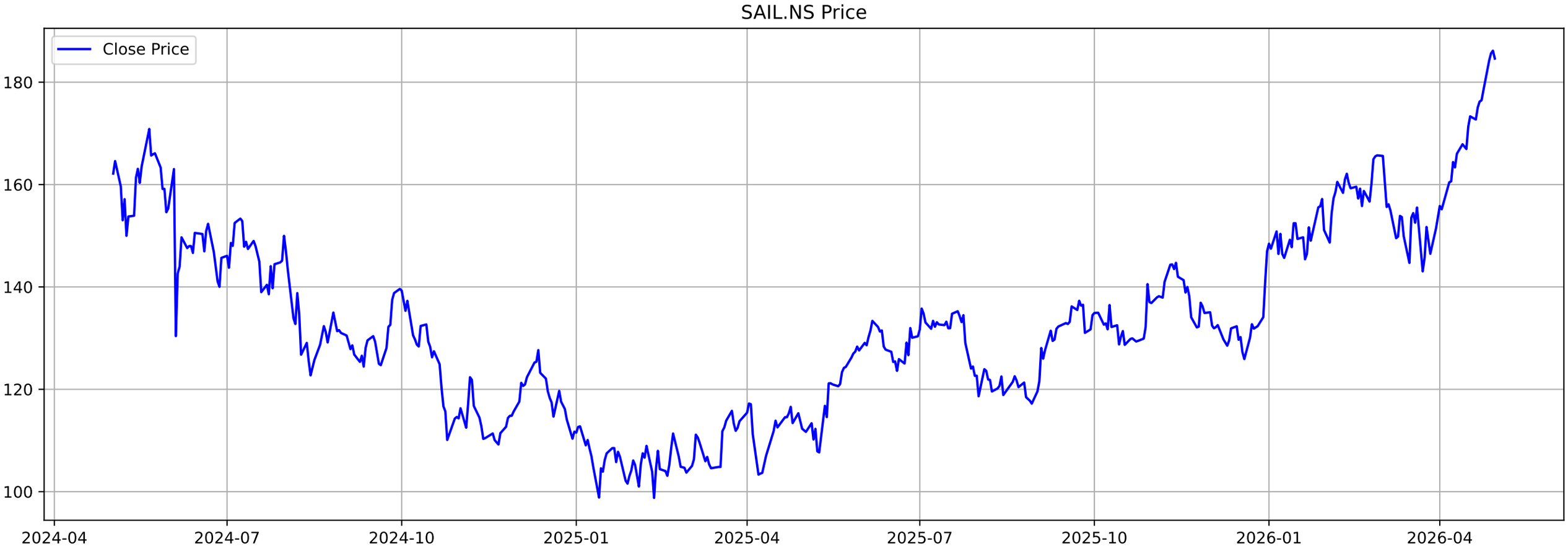
SAIL.NS Price
Close Price
180
160
140
120
100
2024-04
2024-07
2024-10
2025-01
2025-04
2025-07
2025-10
2026-01
2026-04

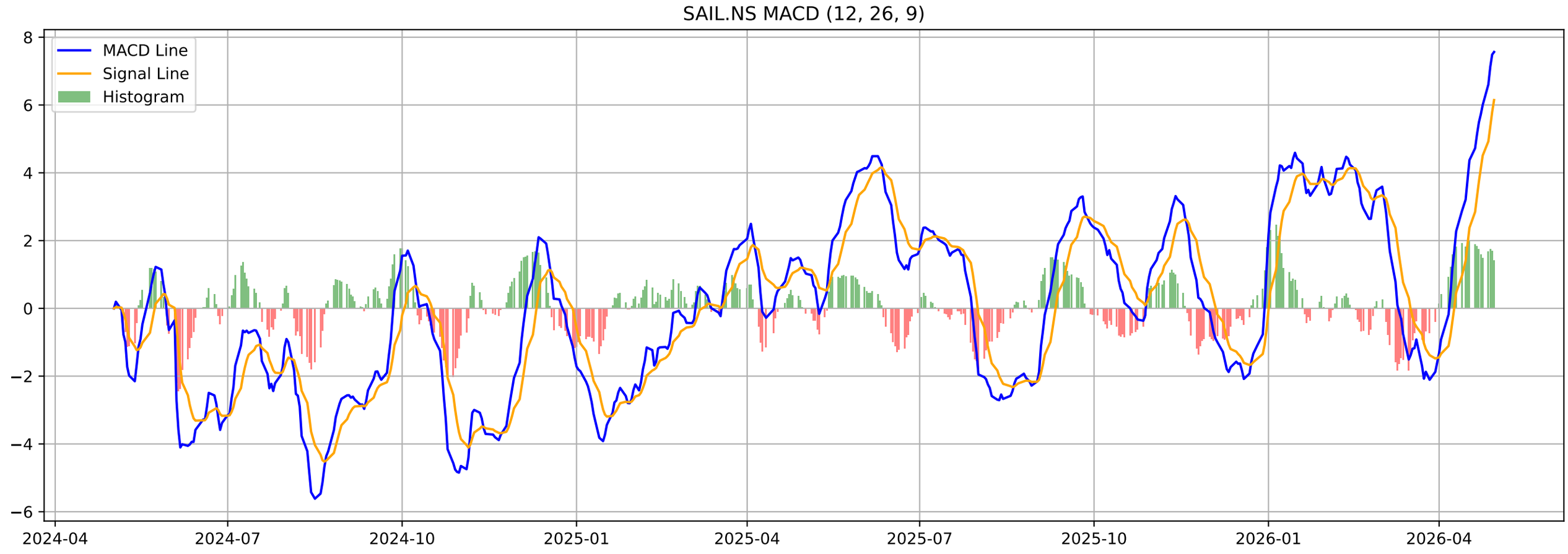
SAIL.NS MACD (12, 26, 9)
MACD Line
Signal Line
Histogram
8
6
4
2
0
−2
−4
−6
2024-04
2024-07
2024-10
2025-01
2025-04
2025-07
2025-10
2026-01
2026-04

SAIL.NS - Volatility Squeeze Summary

BB Width:	0.2270
ATR:	5.3000
Total Signals:	2
Signal 1:	BB Squeeze at 2026-03-04 00:00:00+05:30 (Price: 155.62)
Signal 2:	BB Squeeze at 2026-03-05 00:00:00+05:30 (Price: 156.15)

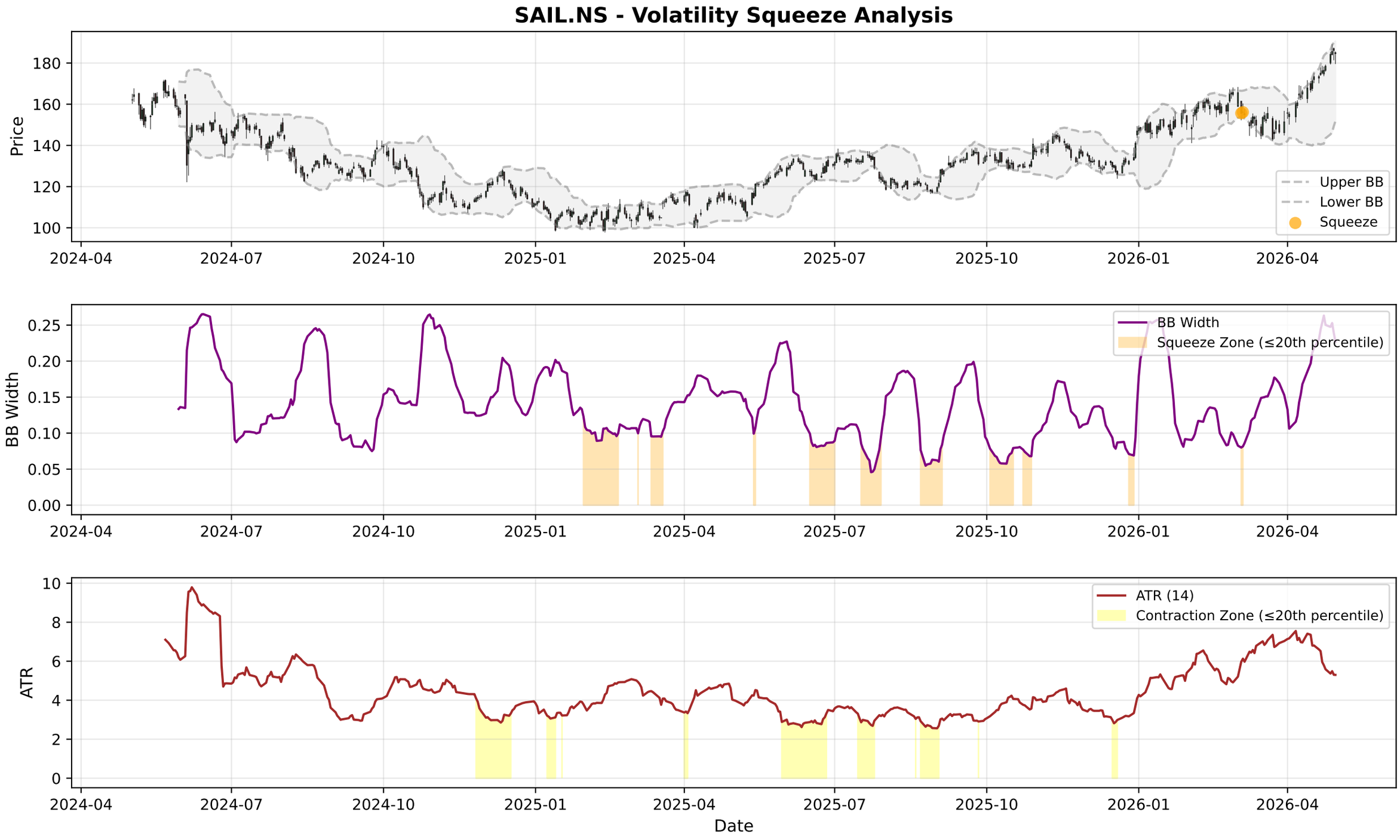
SAIL.NS - Volatility Squeeze Analysis
Price
Upper BB
Lower BB
Squeeze
BB Width
BB Width
Squeeze Zone (≤20th percentile)
ATR
ATR (14)
Contraction Zone (≤20th percentile)
Date
2024-04
2024-07
2024-10
2025-01
2025-04
2025-07
2025-10
2026-01
2026-04

SAIL.NS - RSI-Volume Summary

Current RSI:	73.09
Current Volume:	30459594
Volume MA 20:	26450121
Bullish Divergences:	1
Bearish Divergences:	2
Bullish Div 1:	Date: 2024-11-21 00:00:00+05:30, Price: 109.22
Bearish Div 1:	Date: 2024-05-21 00:00:00+05:30, Price: 170.86
Bearish Div 2:	Date: 2025-04-02 00:00:00+05:30, Price: 117.23

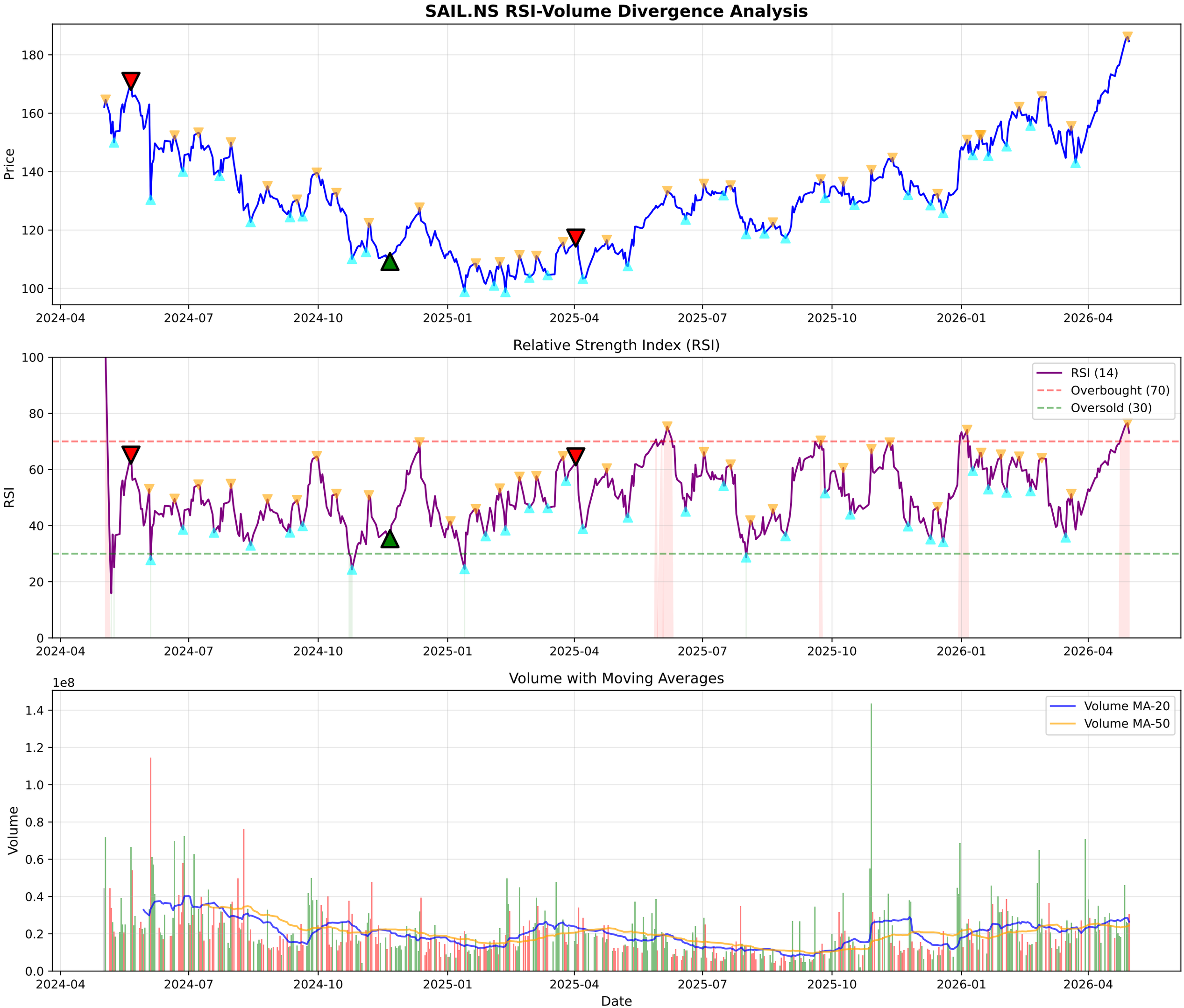
SAIL.NS RSI-Volume Divergence Analysis
Price
180
160
140
120
100
2024-04
2024-07
2024-10
2025-01
2025-04
2025-07
2025-10
2026-01
2026-04
Relative Strength Index (RSI)
RSI
100
80
60
40
20
0
RSI (14)
Overbought (70)
Oversold (30)
Volume with Moving Averages
1e8
Volume
1.4
1.2
1.0
0.8
0.6
0.4
0.2
0.0
Volume MA-20
Volume MA-50
Date

SAIL.NS - Volume Analysis

═══ VOLUME ANALYSIS ═══:	
Status:	**19 Signals Detected**
:	
2025-12-19 [-]:	Distribution Day
2025-12-29 [-]:	Climax Volume (Churning)
2026-04-02 [-]:	Distribution Day
2026-04-29 [+]:	**Buying Exhaustion (Bearish Div)**
2026-04-30 [-]:	Distribution Day

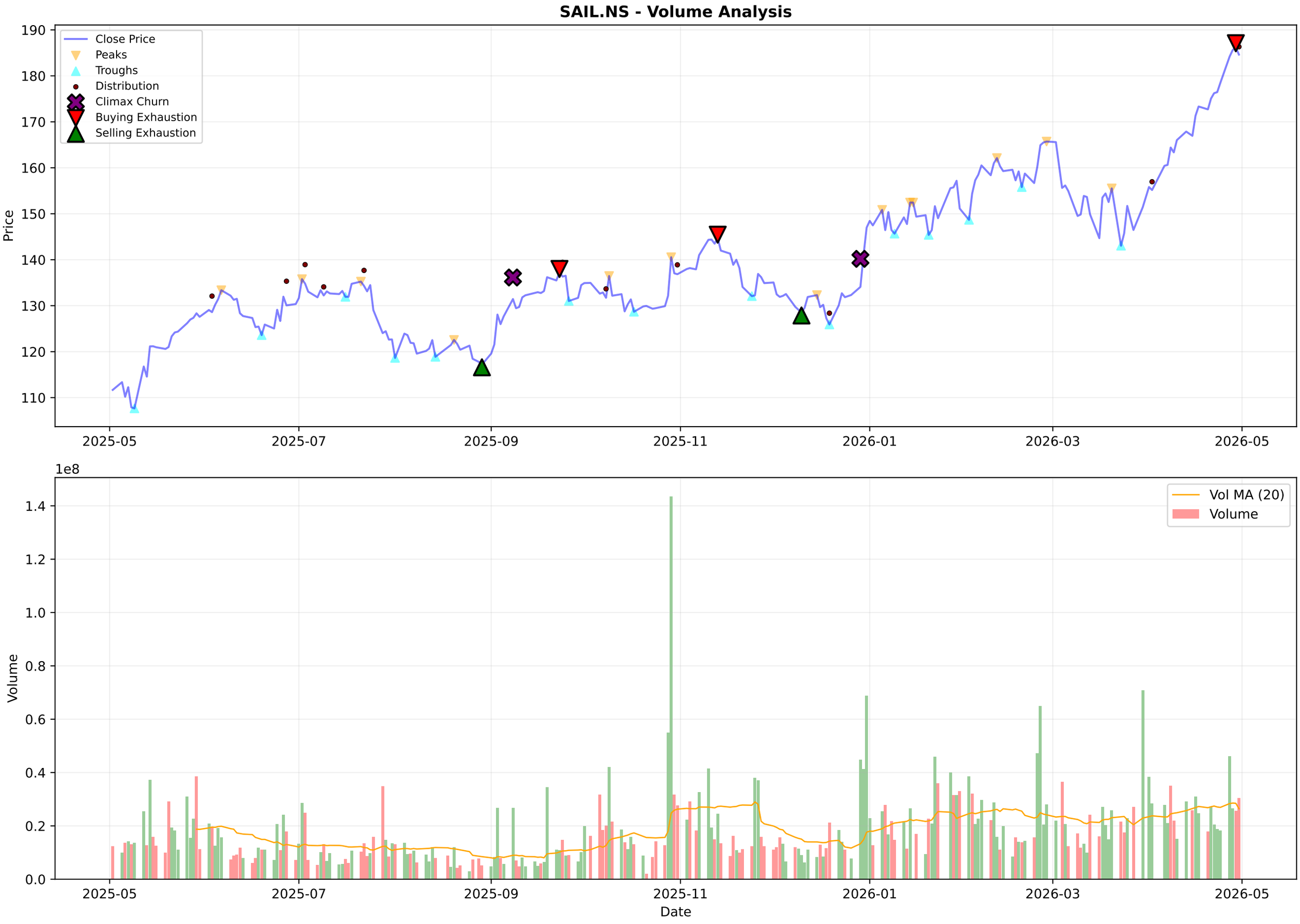
SAIL.NS - Volume Analysis
Close Price
Peaks
Troughs
Distribution
Climax Churn
Buying Exhaustion
Selling Exhaustion
Price
190
180
170
160
150
140
130
120
110
2025-05
2025-07
2025-09
2025-11
2026-01
2026-03
2026-05
1e8
Vol MA (20)
Volume
1.4
1.2
1.0
0.8
0.6
0.4
0.2
0.0
Date

SAIL.NS - Candlestick Classification Summary

═══ CANDLESTICK CLASSIFICATION ═══:	
Latest Classification:	**Buyer Control**
Recent Trend Score (10-day avg):	0.10
:	
Distribution:	
No Control:	119
Buyer Control:	58
Seller Control:	47
Buyer Strong Control:	3
Seller Strong Control:	2

SAIL.NS - Candlestick Classification
Seller Strong Control
Seller Control
No Control
Buyer Control
Buyer Strong Control
Price
190
180
170
160
150
140
130
120
1e8
Volume
1.50
1.25
1.00
0.75
0.50
0.25
0.00
2025-08-06
2025-09-03
2025-09-29
2025-10-27
2025-11-21
2025-12-17
2026-01-13
2026-02-09
2026-03-06
2026-04-06
Date

Multi-Timeframe Supertrend Analysis

Timeframe	Status	Value	Last Price	Signal Date
1 Week	**UPTREND (Buy)**	157.77	184.95	2025-12-29
1 Day	**UPTREND (Buy)**	170.04	184.62	2026-04-10
15 Min	**DOWNTREND (Sell)**	185.74	184.95	2026-04-30

Multi-Timeframe MACD Analysis

Timeframe	Trend	Momentum	Signal
1 Week	**Bullish**	Strengthening	No Signal
1 Day	**Bullish**	Weakening	No Signal
15 Min	**Bullish**	Weakening	No Signal

SAIL.NS - 1 Week (Candlestick + EMAs)
20 EMA
50 EMA
200 EMA
175
150
125
100
75
50
25
2016-05-02
2017-05-01
2018-04-30
2019-04-29
2024-04-22
2025-04-21
2026-04-20

SAIL.NS - 1 Day (Candlestick + EMAs)
20 EMA
50 EMA
200 EMA
180
160
140
120
100
2024-05-02
2024-07-12
2024-09-23
2024-12-04
2025-11-28
2026-02-09
2026-04-24

SAIL.NS - 15 Min (Candlestick + EMAs)
20 EMA
50 EMA
200 EMA
190
180
170
160
150
03-04
03-09
03-13
03-19
03-24
04-01
04-08
04-15
04-21
04-27
04-30

Trendlyne Snapshot - SAIL_main

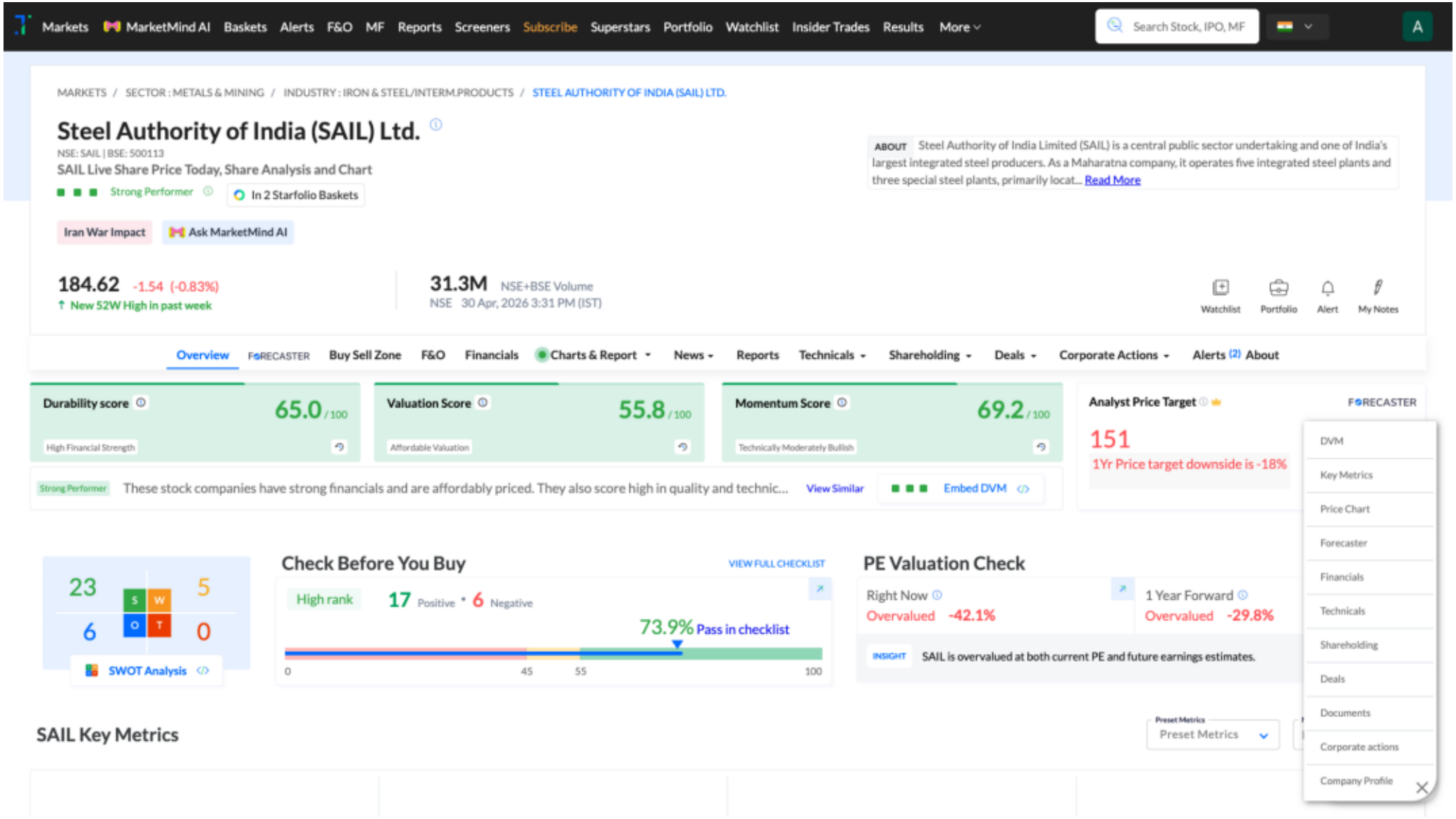
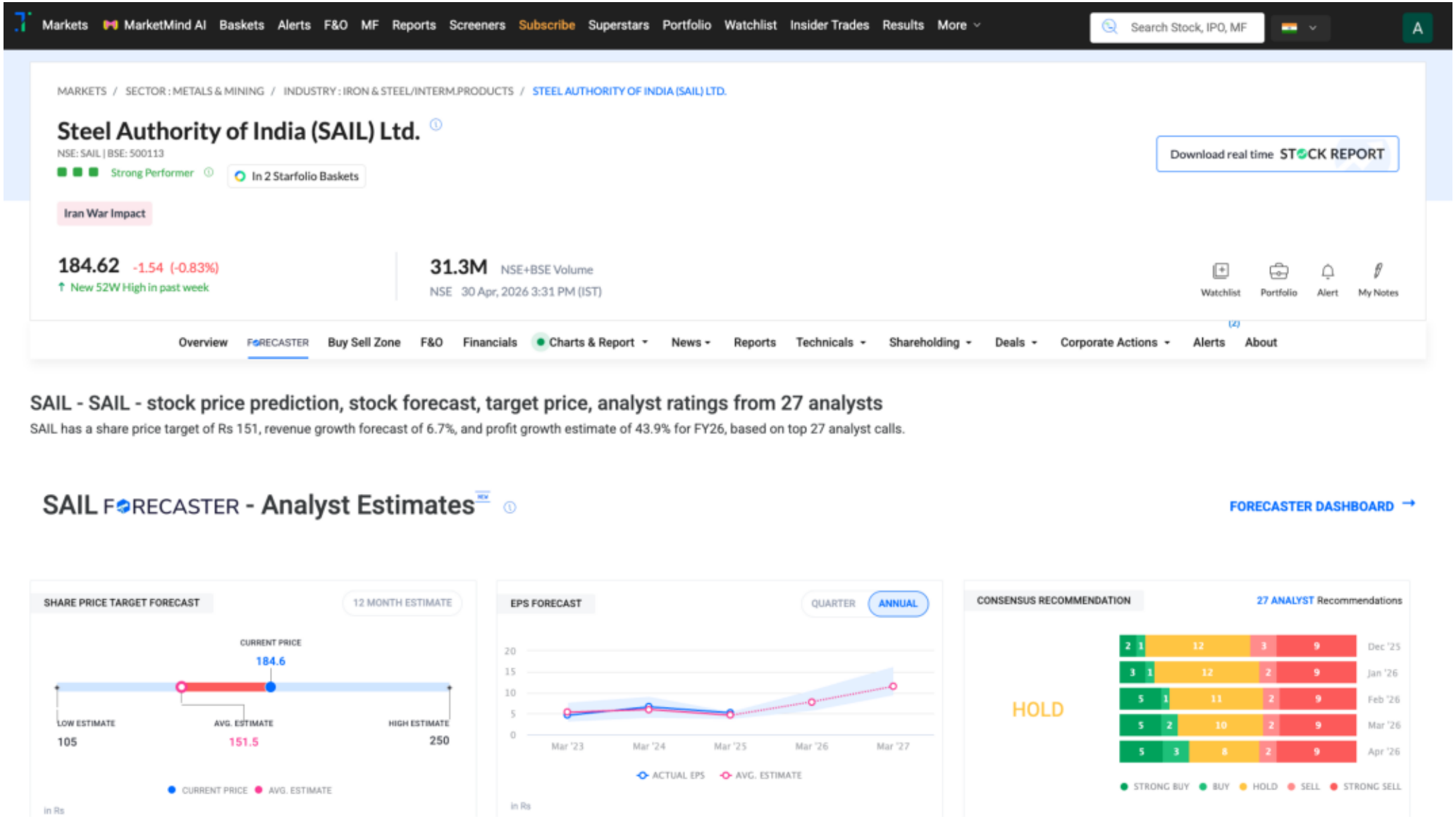
Trendlyne Snapshot - SAIL_forecaster