© 2026 Stock Research. All Rights Reserved.

Strategic Trading Analysis

Based on a comprehensive review of the provided detailed analysis report for SUNPHARMA.NS, here is the positional trade evaluation from a risk-averse, intermediate-term perspective.

Step 1: Audit the Data

- **Data Present:** Daily and multi-timeframe price charts, moving averages (20, 50, 200 EMA), momentum oscillators (MACD, RSI), volatility channels (Bollinger Bands, ATR), volume analysis (distribution days), relative strength analysis, and fundamental snapshots including analyst targets.
- **Data Missing:** Real-time order book depth, options market sentiment (Put/Call ratios), and broader market index health (Nifty 50 correlation data).
- **Confidence Level:** High. The dataset provides an exceptionally thorough top-down technical and multi-timeframe view, which is more than sufficient to structure a high-probability positional swing trade.

Step 2: Analyze the Setup

The long-term primary trend is structurally intact, supported by the price holding above the daily 200 EMA (1705.80) and steady fundamental growth (3Y EPS CAGR of 49.67%). However, the intermediate technical picture is severely mixed.

On the daily timeframe, the stock has experienced a sharp, impulsive rally, pushing the current price (1808.30) well beyond the Upper Bollinger Band (1789.75). While daily momentum is bullish (MACD histogram strengthening and a recent Supertrend Buy signal), the stock is critically overextended in the near term. Furthermore, this recent surge directly contradicts the weekly timeframe, where the MACD remains "**Bearish**" and the weekly Supertrend is in a "DOWNTREND (Sell)" state. Coupled with a cluster of recent distribution days in late March and mid-April, and a downgrade in Relative Strength classification to "Weakening Leader," chasing the stock at current levels carries a poor risk-to-reward ratio. A mean-reversion pullback is highly probable before a sustainable 1-4 month leg higher can manifest.

Step 3: Formulate the Recommendation

NO. I do not recommend entering this stock right now. The asset is short-term overbought, trading outside its upper volatility band, and lacks multi-timeframe trend alignment. Buying here exposes a positional trader to immediate drawdown risk.

However, the underlying long-term trend makes this a viable candidate for a pullback entry.

Conditional Plan:* **Condition to Buy:** Wait for a reversion to the daily moving average cluster (EMA 20 / EMA 50) to digest recent overbought conditions. The entry should only be executed if daily price action prints a bullish reversal candlestick (e.g., a hammer or bullish engulfing) that successfully defends the 200 EMA support zone.* **Entry Price:** INR 1725.00 - INR 1735.00 (Near the 50 EMA and Middle Bollinger Band).* **Stop Loss:** INR 1680.00 (Strict hard stop below the 200 EMA and recent structural pivot lows; a daily close

© 2026 Stock Research. All Rights Reserved.

below this invalidates the primary trend).* **Take Profit:** INR 1950.00 (Scaling out near previous structural resistance and just below the consensus analyst target of INR 1991, yielding an approximate 12% upside).

Candlestick Classification Analysis

Based on the **Candlestick Classification** chart (Page 21) and the summary data (Page 20), here is a professional trader's interpretation of SUNPHARMA.NS using the provided algorithm logic, along with a prediction for future price movement.

1. The Macro View: System Summary

Looking at the **Candlestick Classification Summary (Page 20)**, the overarching theme of this stock is characterized by heavy consolidation and battles for dominance:* **Historical Distribution:** Out of the classified days, an overwhelming majority (112 days) resulted in **"No Control" (0)**. This tells us the stock often experiences heavy intraday fighting with long wicks (failed attempts/rejections) and closes near the middle of its daily range.* **Recent Trend Score (10-day avg): -0.10.** This indicates that the immediate short-term momentum is essentially neutral with a microscopic bearish tilt, reflecting a current consolidation phase rather than an aggressive sell-off.* **Latest Classification: No Control**. The most recent session ended in indecision.

2. Micro Price Action Analysis (The Chart - Page 21)

To predict the future movement, we must look at the sequence of events on the far right of the chart:

- **The "Shakeout" & Reversal:** Recently, the stock experienced a sharp drop from the ~1800 level down to the ~1620 level. This flush out was dominated by "Seller Control" (light red) and a few "Seller Strong Control" (dark red) candles.
- **The Institutional Footprint (The Anchor Event):** Following that drop, there is a massive, defining event on the chart. We see a towering **"Buyer Strong Control" (+2) (Dark Green)** candle accompanied by the largest volume spike on the entire chart.
  - *Applying the Algorithm:* According to Step 1 and Step 4 of your logic, this candle represents a massive body relative to the ATR closing near its high, **multiplied by a >1.3x volume surge**. This translates to extreme, unquestionable institutional buying conviction. They aggressively absorbed all selling pressure and drove the price back up.
- **The Digestion Phase (Current State):** Following this massive bullish thrust, the price has stabilized just above the 1750-1800 level. The last several candles are classified as **"Seller Control" (-1, light red)** and **"No Control" (0, gray)**.
  - *Applying the Algorithm:* Look closely at the volume pane below these recent candles. The volume has completely dried up compared to the massive buying event. Step 4 of your logic explicitly states that low volume (<0.8x avg) weakens a signal (multiplier 0.6). Therefore, these red and gray candles represent *weak sellers* taking profits, not a new bearish trend. The sellers are failing to push the price down with any real conviction.

3. Future Price Prediction: BULLISH (Upward Bias)

Prediction: The path of least resistance for SUNPHARMA.NS is **UP**.

The Trader's Rationale: In price action trading, "Price without volume is half the story." The chart currently

© 2026 Stock Research. All Rights Reserved.

shows a classic **"Bullish Flag" or consolidation pattern** following a massive markup phase.

1. **Buyers Showed Their Hand:** The recent dark green candle with unprecedented volume proves that large buyers are highly protective of the 1650-1700 zone and aggressively accumulated shares.
2. **Sellers Lack Conviction:** The current pullback/sideways movement is characterized by "No Control" (gray) candles on fading volume. Sellers are completely unable to generate the momentum needed to undo the buyers' recent progress. The wicks on these gray candles suggest minor intraday dips are being bought up.
3. **Next Move:** Once this low-volume digestion phase concludes, the buyers are highly likely to re-exert control. I expect a breakout above the immediate local highs (around the 1820-1840 zone).

Actionable Insight: Watch for the next **"Buyer Control" (+1)** or **"Buyer Strong Control" (+2)** candle with above-average volume to confirm the end of this "No Control" consolidation phase. This will serve as the trigger for the next leg up. Any dip towards the base of that massive recent green volume candle should be viewed as a high-probability buying opportunity.

News & Analyst Targets

Here is the latest research and news breakdown for **Sun Pharmaceutical Industries Ltd. (SUNPHARMA)** as of the first week of May 2026.

1) Latest News for SUNPHARMA This Week

This has been a highly transformational week for Sun Pharma, driven by a landmark acquisition that has caused the stock to rally over 12% in the last few trading sessions:* **Massive $11.75 Billion Organon Acquisition:** On April 27, 2026, Sun Pharma announced it had entered into a definitive agreement to acquire US-based **Organon & Co.** for $14 per share in an all-cash transaction. This enterprise valuation of $11.75 billion represents the largest biopharma deal of 2026. Organon, a spinoff from Merck, will effectively double Sun Pharma's global scale, resulting in combined revenues of approximately $12.4 billion. * **Expansion into Women's Health & Biosimilars:** The deal gives Sun Pharma strategic entry into the fast-growing Women's Health sector and catapults the company into the Top 10 global players in biosimilars.* **SPARC Sells Priority Review Voucher:** Sun Pharma Advanced Research Company Ltd. (SPARC) announced a definitive agreement to sell its Rare Paediatric Disease Priority Review Voucher (PRV) for $195 million. The voucher was originally granted by the US FDA for the approval of Sezaby®. * **Stock Nears 52-Week High:** Driven by heavy investor optimism around the Organon buyout, SUNPHARMA shares surged past INR 1,800, nearing its 52-week high on the back of strong technicals and a 5% overall outperformance against the Nifty 50 this calendar year.

2) Upgrades and Downgrades from Brokerages

The Organon acquisition has prompted several major rating actions across the brokerage community:* **Upgrades/Positive Reiterations:** * **HDFC Securities:** Upgraded its target price from INR 2,000 to **INR 2,030** while reiterating a **'Buy'** rating. They noted the deal expands Sun's innovative medicine portfolio to 27% of revenues and yields strong cost synergies. * **Motilal Oswal:** Reiterated a **'Buy'** call with upgraded target

© 2026 Stock Research. All Rights Reserved.

estimates of **INR 2,025 to INR 2,100**, highlighting strong long-term visibility in specialty pharma. * **Elara Capital:** Maintained a **'Buy'** rating with a target of **INR 1,968**, emphasizing that any post-announcement dip would serve as a compelling buying opportunity due to reduced US generics concentration.* **Downgrades/Cautious Actions:** * **Unnamed Brokerage (via Business Standard):** Downgraded the stock to a **'Hold'** rating with a target price of **INR 1,960** based on a Sum-of-the-Parts (SoTP) valuation. The caution stems primarily from the aggressive shift in the company's balance sheet structure and short-term debt integration.

3) Other News Directly or Indirectly Impacting SUNPHARMA

- **Balance Sheet Transition from Cash to Debt:** Indirectly impacting short-term cash flow, the Organon acquisition will transition Sun Pharma from a net-cash company (with ~$3.2 billion as of late 2025) into a net-debt company carrying approximately $8 billion in debt. Sun Pharma is expected to raise $1.5 to $2 billion in new debt to finance the deal.
- **Loss of Exclusivity Risk (Organon's Nexplanon):** Sun Pharma will be inheriting Organon's operational challenges, including the upcoming loss of exclusivity for its flagship contraceptive implant, *Nexplanon*. Analysts will be watching closely to see how Sun Pharma mitigates this patent cliff.
- **US FDA Pipeline & Approvals (ILUMYA):** In a recent tailwind, the US FDA formally accepted for review Sun Pharma's supplemental Biologics License Application (sBLA) for ILUMYA for treating adults with active psoriatic arthritis, with a regulatory target action date set for October 29, 2026.
- **Regulatory Overhang on Indian Plants:** Market participants are still keeping an eye out for final clearance on the Baska manufacturing facility, which earlier received an 'Official Action Indicated' (OAI) status from the US FDA, reflecting ongoing macro regulatory scrutiny on Indian pharmaceutical exports.

4) Latest Targets from Analysts and Brokerages (2026)

Consensus suggests an average long-term target in the range of INR 1,850 to INR 2,100, implying a healthy upside from current trading levels (~INR 1,780-INR 1,800).

Brokerage / Firm	Rating	Target Price (INR)	Rationale / Notes
Morgan Stanley	Overweight / Buy	INR 2,100	Strong specialty generics pipeline and branded generics strength.
HDFC Securities	Buy	INR 2,030	Post-Organon upgrade; accretive to sales/EBITDA/PAT by FY28.
Motilal Oswal	Buy	INR 2,025 - INR 2,100	Specialty growth trajectory and stable market leadership in India.
Elara Capital	Buy	INR 1,968	Entry into women's health reduces regulated generics competition.
Kotak Institutional	Buy	INR 1,950	Favorable risk-reward ratio in US specialty assets.

© 2026 Stock Research. All Rights Reserved.

Brokerage / Firm	Rating	Target Price (INR)	Rationale / Notes
Consensus (Univest Data)	Moderate Buy	INR 1,900 - INR 2,100	Anticipates 11-26% upside over the next 12 months.
Business Standard Sources	Hold	INR 1,960	Downgraded to 'Hold' due to near-term debt burden from Organon deal.

Stock Detailed Analysis Report

SUNPHARMA.NS

Current Price: ₹1808.30

Generated: 2026-05-01 09:51

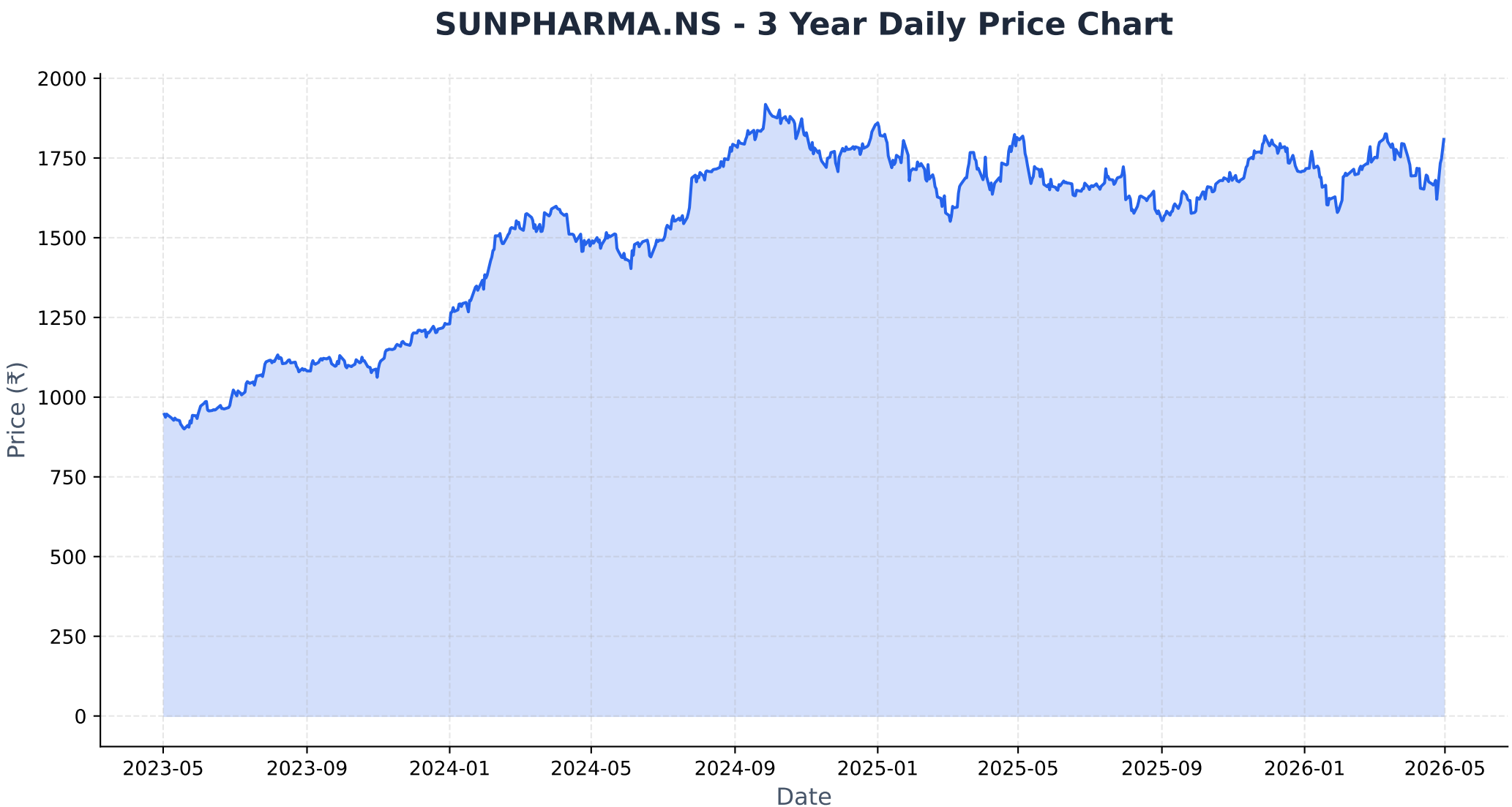
SUNPHARMA.NS - 3 Year Daily Price Chart
Price (₹)
2000
1750
1500
1250
1000
750
500
250
0
2023-05
2023-09
2024-01
2024-05
2024-09
2025-01
2025-05
2025-09
2026-01
2026-05
Date

Long-term Fundamental Analysis (4 Years)

Metric	Is Growing?	Accelerating?	1Y Growth	3Y CAGR
Revenue	Yes	No	8.97%	10.64%
Net Income	Yes	No	14.12%	49.47%
ROE	No	Yes	0.50%	-0.64%
EPS	Yes	No	14.29%	49.67%

Short-term Fundamental Analysis (6 Quarters)

Metric	Is Growing?	Recent QoQ	Avg QoQ
Revenue	Yes	7.57%	1.42%
Net Income	No	5.99%	-8.15%
EPS	No	-4.72%	-4.72%

SUNPHARMA.NS - Relative Strength Analysis

═══ OVERVIEW ═══:	
Benchmark Index:	^CNXPHARMA
Sector:	Pharma
Classification:	**Weakening Leader**
RS Score:	50.2/100
:	
═══ RS RATIOS ═══:	
1M RS:	**0.978 [Neutral]**
3M RS:	**1.041 [Leader]**
6M RS:	**1.037 [Leader]**
1Y RS:	**0.933 [Neutral]**
:	
═══ TURNAROUND ANALYSIS ═══:	
Turnaround Status:	**Not Detected**
:	
SIGNAL CRITERIA::	
✗ **Emerging RS:**	**Not accelerating**
✓ **Medium-term Lagging:**	1Y=0.933 (≤1.0)
✓ **Performance Improving:**	3M (+11.1%) > 6M (+7.7%)

Relative Strength Analysis: SUNPHARMA.NS vs ^CNXPHARMA
Classification: Weakening Leader

Price Performance Comparison (Normalized)

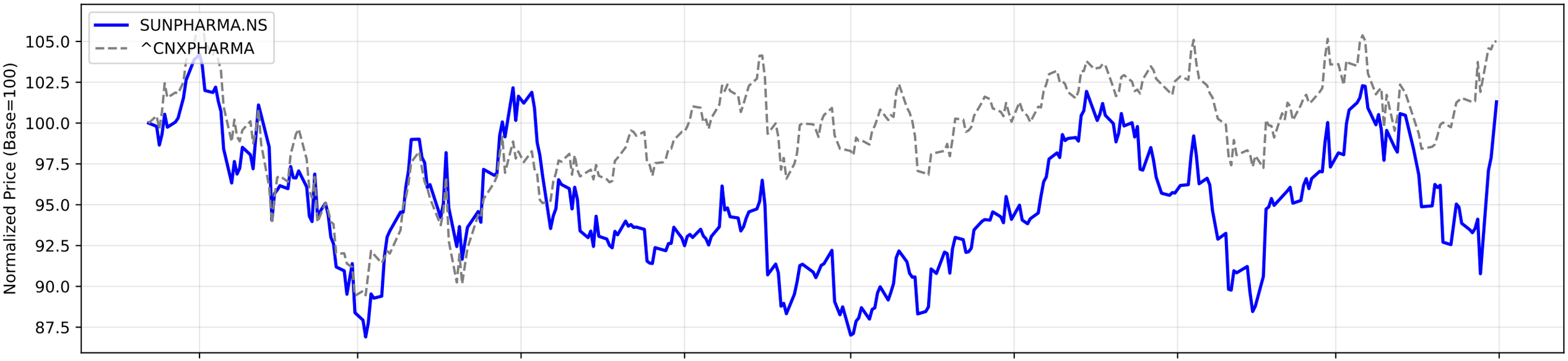

RS Ratio Trends (Multiple Timeframes)

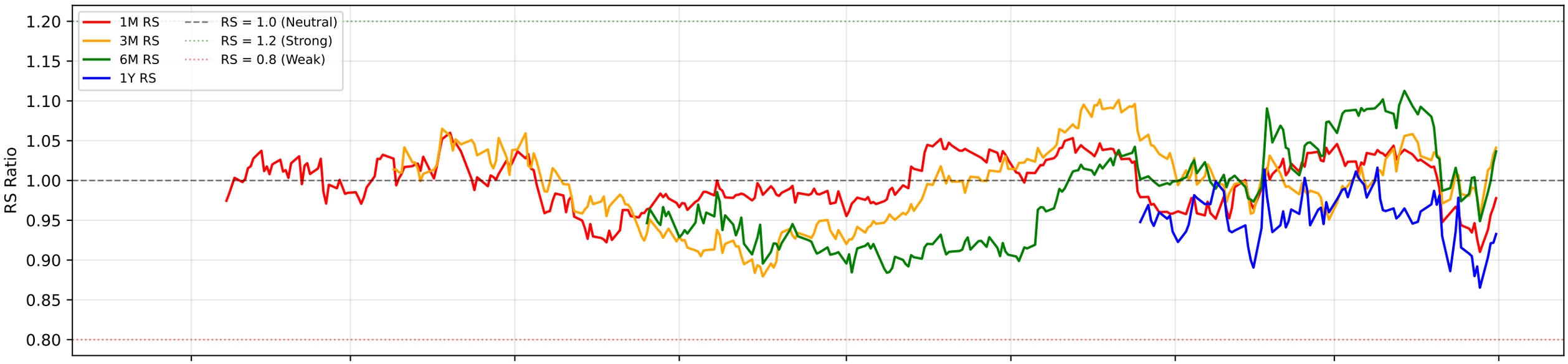

RS Composite Score Timeline

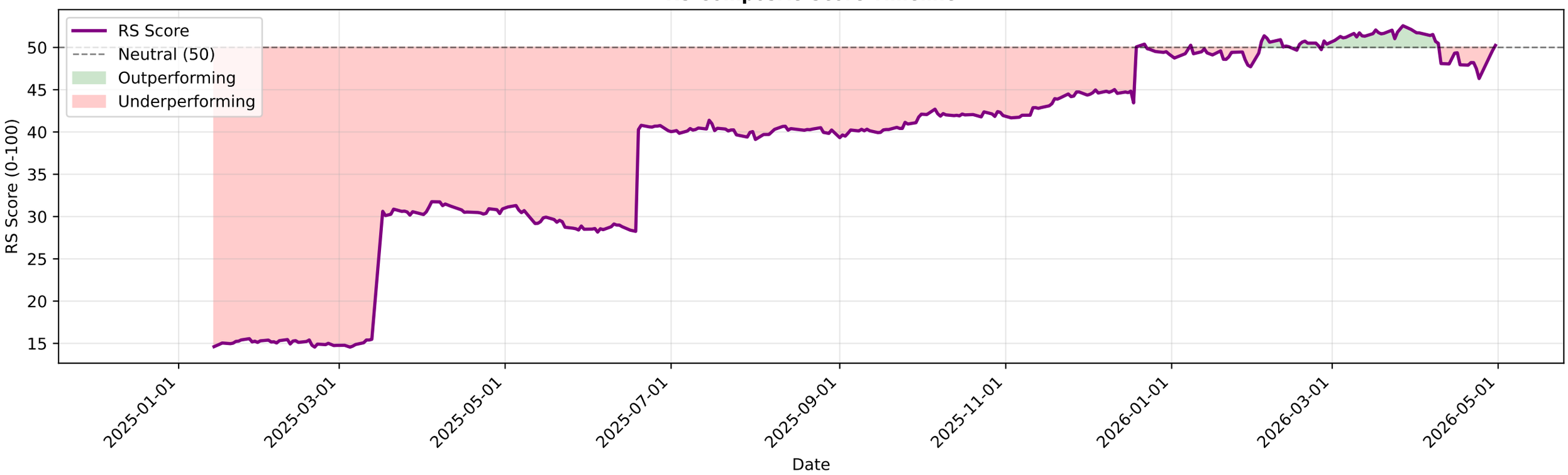

SUNPHARMA.NS - EMA Crossover Summary

EMA 20:	1719.35
EMA 50:	1723.24
EMA 200:	1705.80
Trend Status:	**Short-term Downtrend**
Golden Cross Date:	2025-11-14 00:00:00+05:30
Golden Cross Price:	1745.76

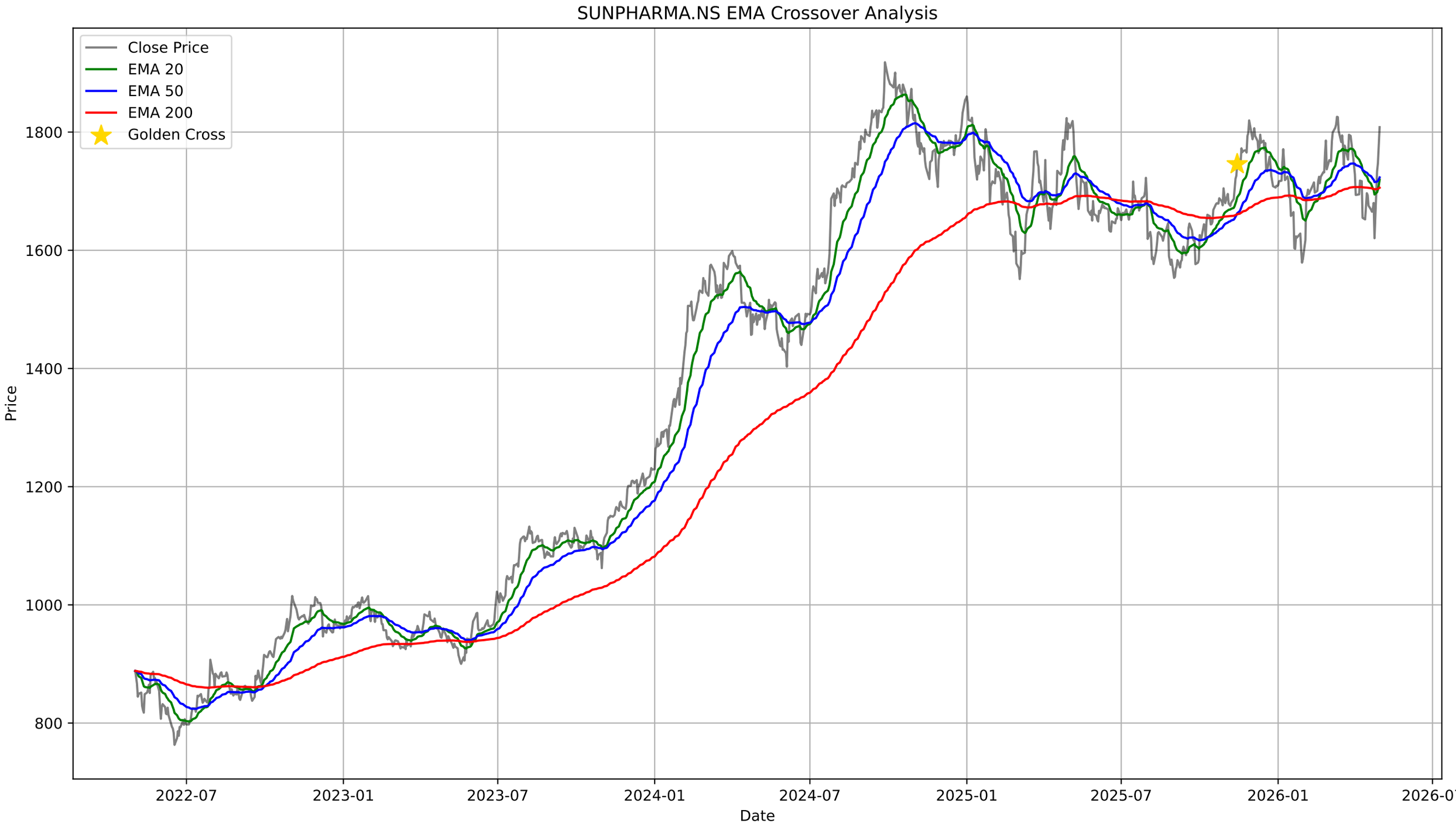
SUNPHARMA.NS EMA Crossover Analysis
Close Price
EMA 20
EMA 50
EMA 200
Golden Cross
Price
1800
1600
1400
1200
1000
800
2022-07
2023-01
2023-07
2024-01
2024-07
2025-01
2025-07
2026-01
2026-07
Date

SUNPHARMA.NS - Bollinger Bands Summary

Current Price:	1808.30
Upper Band:	1789.75
Middle Band (SMA 20):	1700.53
Lower Band:	1611.31
%B:	1.1040
Band Width:	0.1049
Status:	Above Upper Band
Signal:	None
Recent Signal 1:	**Buy Signal at 2026-04-02 00:00:00+05:30**
Recent Signal 2:	**Buy Signal at 2026-04-06 00:00:00+05:30**

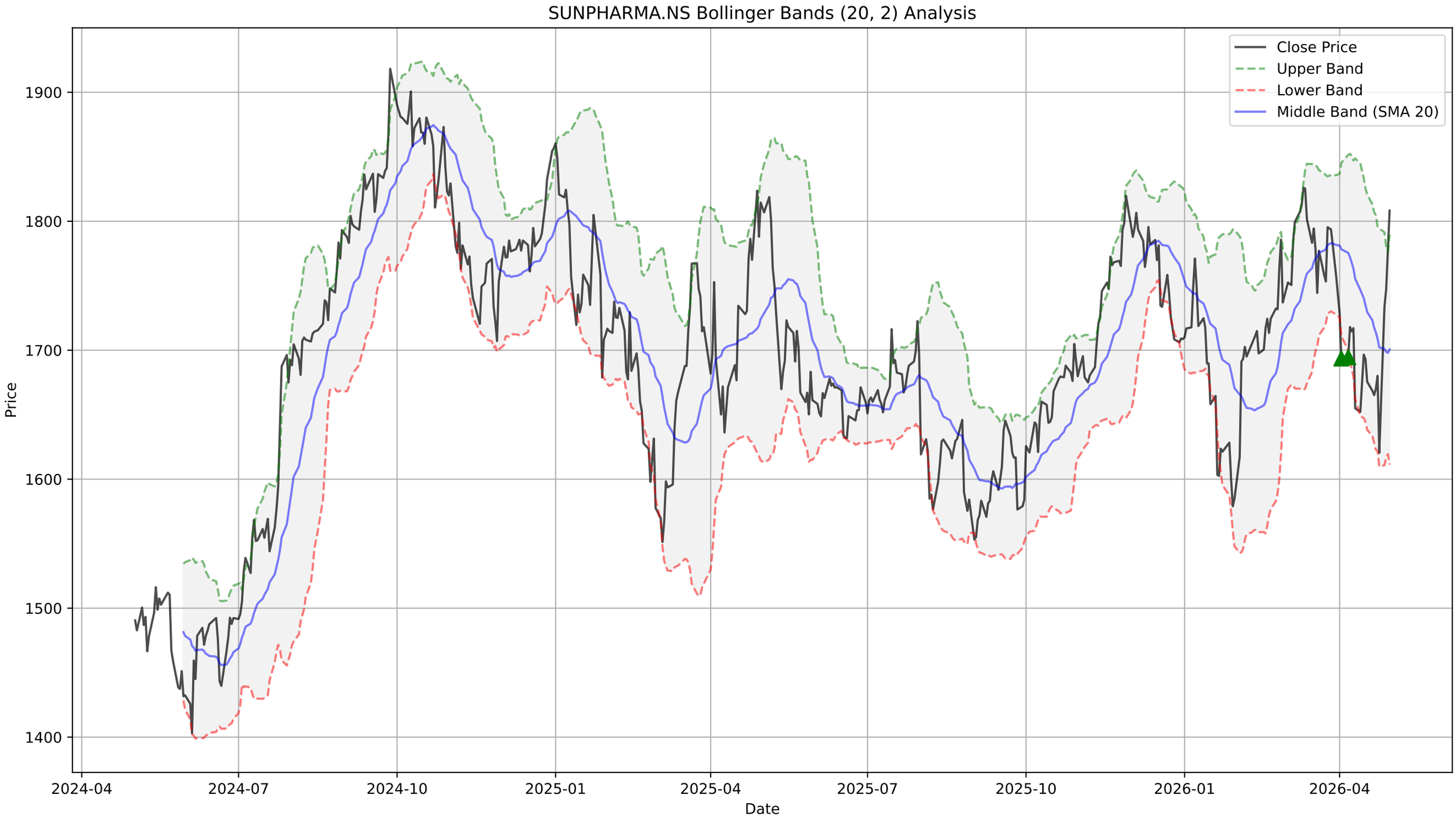
SUNPHARMA.NS Bollinger Bands (20, 2) Analysis
Close Price
Upper Band
Lower Band
Middle Band (SMA 20)
Price
1900
1800
1700
1600
1500
1400
2024-04
2024-07
2024-10
2025-01
2025-04
2025-07
2025-10
2026-01
2026-04
Date

SUNPHARMA.NS - Supertrend Summary

Status:	**UPTREND (Buy)**
Supertrend Value:	1636.91
Signal Identified On:	2026-04-29

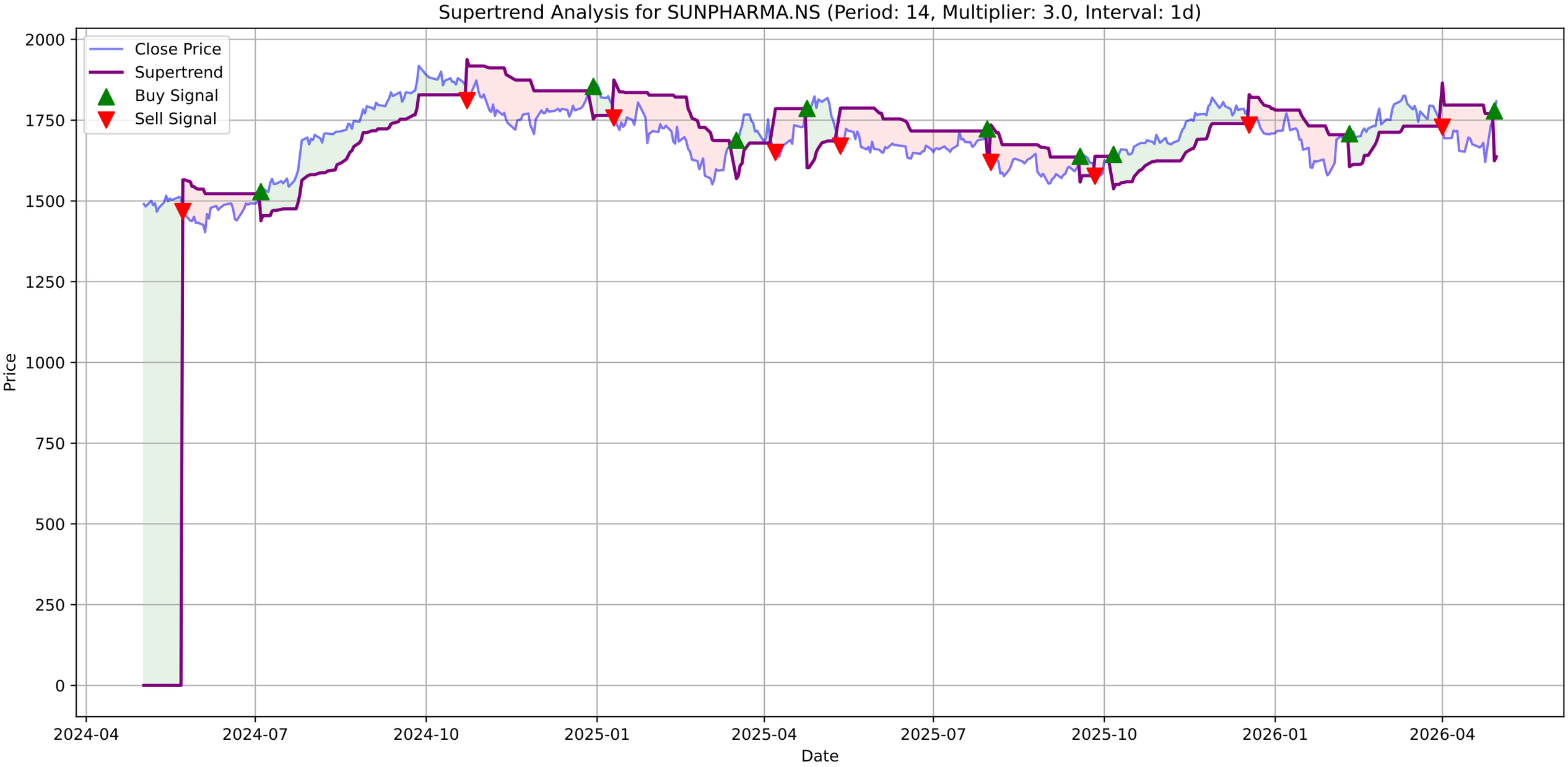
Supertrend Analysis for SUNPHARMA.NS (Period: 14, Multiplier: 3.0, Interval: 1d)
Close Price
Supertrend
Buy Signal
Sell Signal
Price
Date
2000
1750
1500
1250
1000
750
500
250
0
2024-04
2024-07
2024-10
2025-01
2025-04
2025-07
2025-10
2026-01
2026-04

SUNPHARMA.NS - MACD Summary

MACD Line:	3.09
Signal Line:	-12.09
Histogram:	15.17
Trend:	**Bullish**
Momentum:	**Strengthening**
Signal:	None
Divergences Detected:	1
└ **Bearish Divergence:**	Date: 2026-04-30 00:00:00+05:30, Price: 1808.30

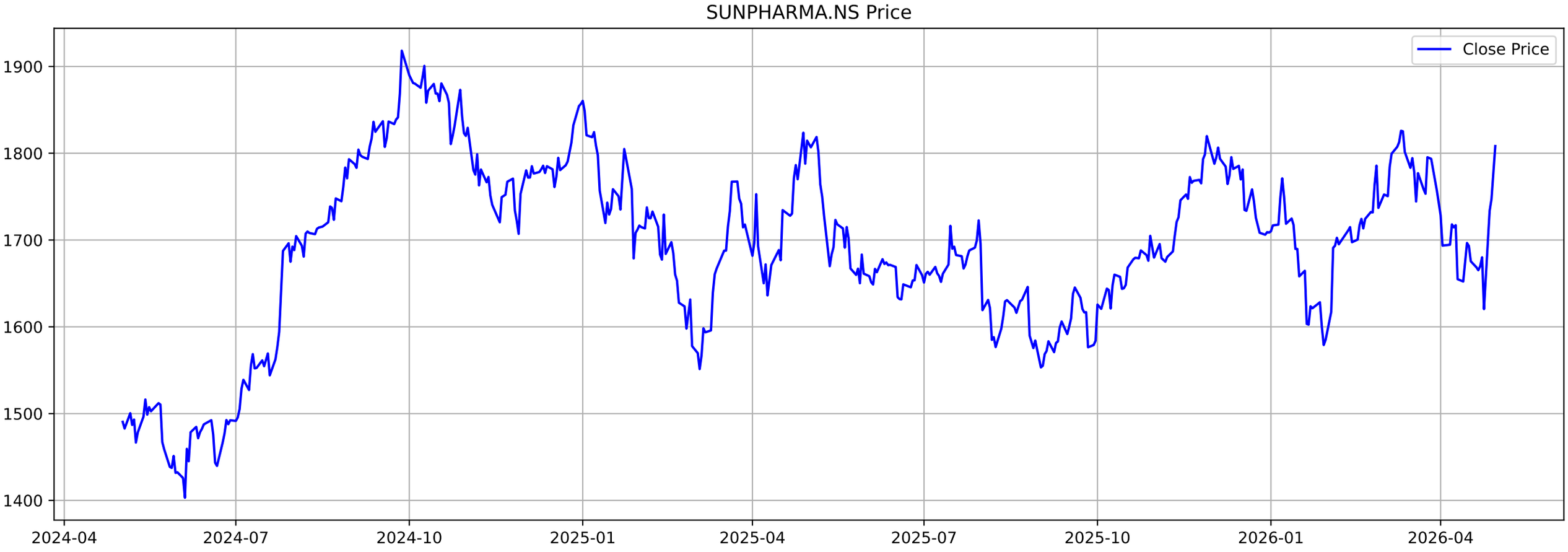
SUNPHARMA.NS Price
Close Price
1900
1800
1700
1600
1500
1400
2024-04
2024-07
2024-10
2025-01
2025-04
2025-07
2025-10
2026-01
2026-04

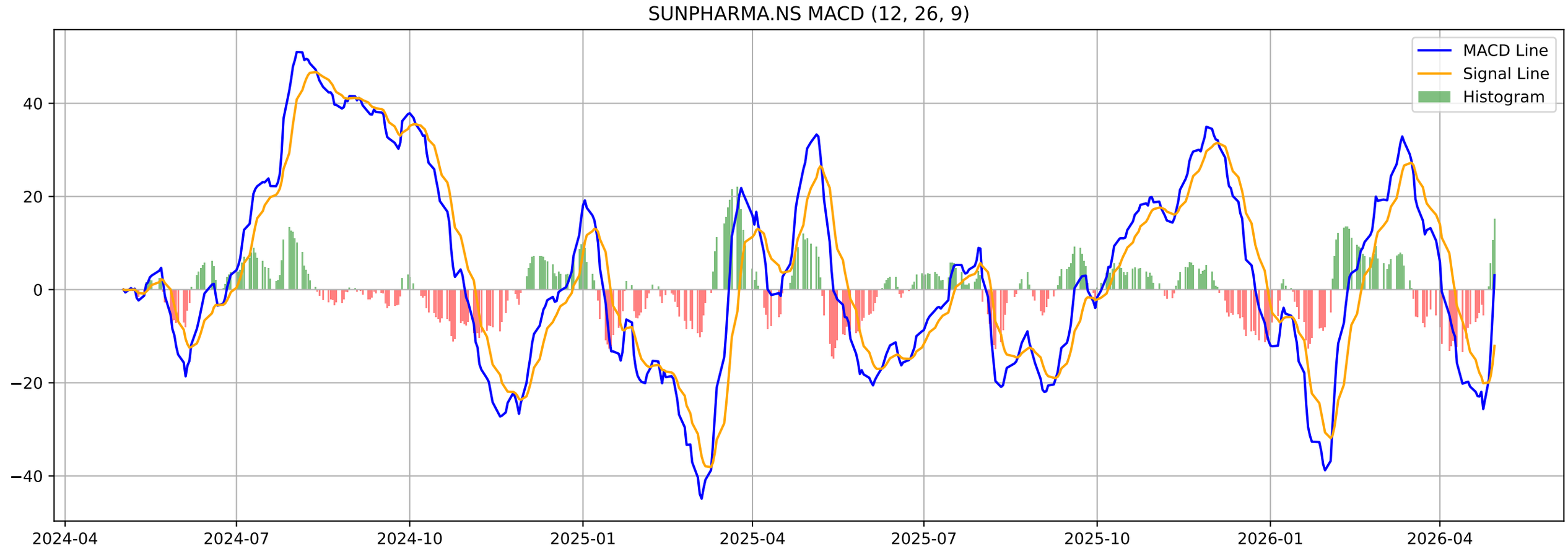
SUNPHARMA.NS MACD (12, 26, 9)
MACD Line
Signal Line
Histogram
40
20
0
−20
−40
2024-04
2024-07
2024-10
2025-01
2025-04
2025-07
2025-10
2026-01
2026-04

SUNPHARMA.NS - Volatility Squeeze Summary

BB Width:	0.1049
ATR:	50.4286
Total Signals:	5
Signal 1:	ATR Contraction at 2026-02-23 00:00:00+05:30 (Price: 1732.30)
Signal 2:	ATR Contraction at 2026-02-24 00:00:00+05:30 (Price: 1731.80)
Signal 3:	ATR Contraction at 2026-02-25 00:00:00+05:30 (Price: 1764.20)
Signal 4:	ATR Contraction at 2026-02-26 00:00:00+05:30 (Price: 1785.70)
Signal 5:	ATR Contraction at 2026-02-27 00:00:00+05:30 (Price: 1737.00)

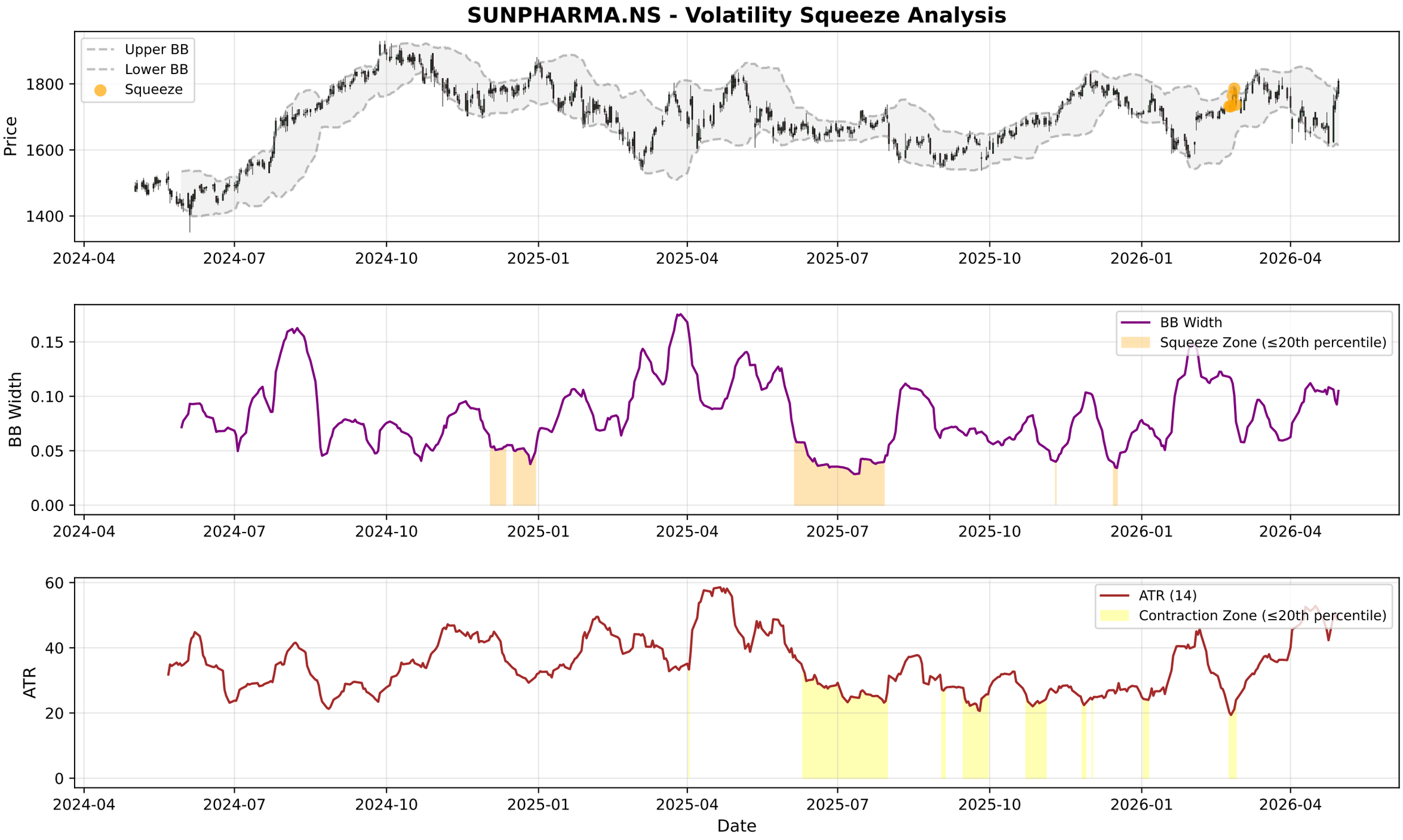
SUNPHARMA.NS - Volatility Squeeze Analysis
Upper BB
Lower BB
Squeeze
Price
1800
1600
1400
2024-04
2024-07
2024-10
2025-01
2025-04
2025-07
2025-10
2026-01
2026-04
BB Width
Squeeze Zone (≤20th percentile)
0.15
0.10
0.05
0.00
ATR (14)
Contraction Zone (≤20th percentile)
ATR
60
40
20
0
Date

SUNPHARMA.NS - RSI-Volume Summary

Current RSI:	63.06
Current Volume:	4749798
Volume MA 20:	6161264
Bullish Divergences:	1
Bearish Divergences:	1
Bullish Div 1:	Date: 2025-06-04 00:00:00+05:30, Price: 1648.73
Bearish Div 1:	Date: 2025-07-30 00:00:00+05:30, Price: 1722.61

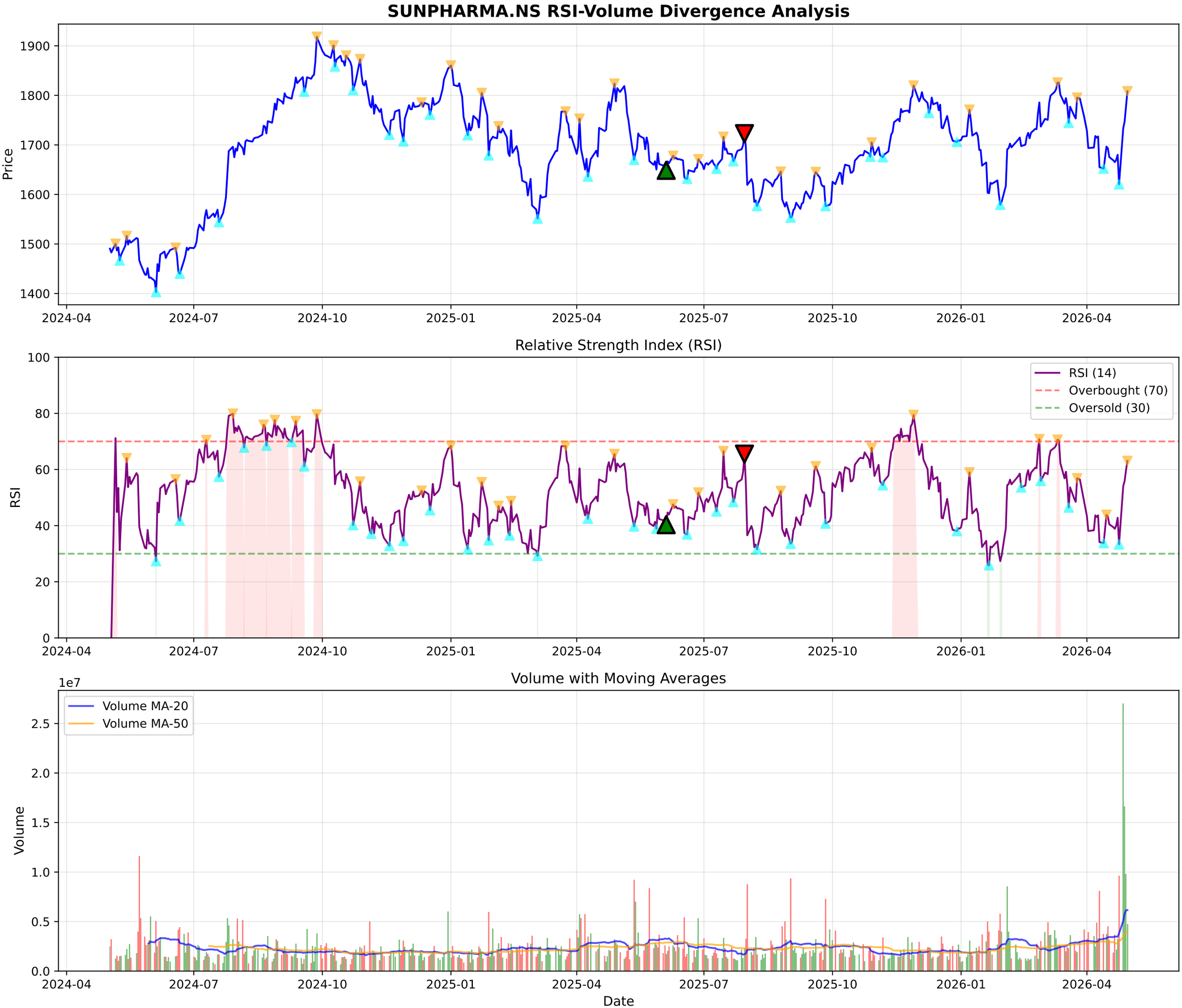
SUNPHARMA.NS RSI-Volume Divergence Analysis
Price
1900
1800
1700
1600
1500
1400
2024-04
2024-07
2024-10
2025-01
2025-04
2025-07
2025-10
2026-01
2026-04
Relative Strength Index (RSI)
RSI
100
80
60
40
20
0
RSI (14)
Overbought (70)
Oversold (30)
Volume with Moving Averages
1e7
Volume
2.5
2.0
1.5
1.0
0.5
0.0
Volume MA-20
Volume MA-50
Date

SUNPHARMA.NS - Volume Analysis

═══ VOLUME ANALYSIS ═══:	
Status:	**41 Signals Detected**
:	
2026-03-27 [-]:	Distribution Day
2026-04-08 [-]:	Distribution Day
2026-04-13 [-]:	Distribution Day
2026-04-16 [-]:	Distribution Day
2026-04-21 [-]:	Distribution Day

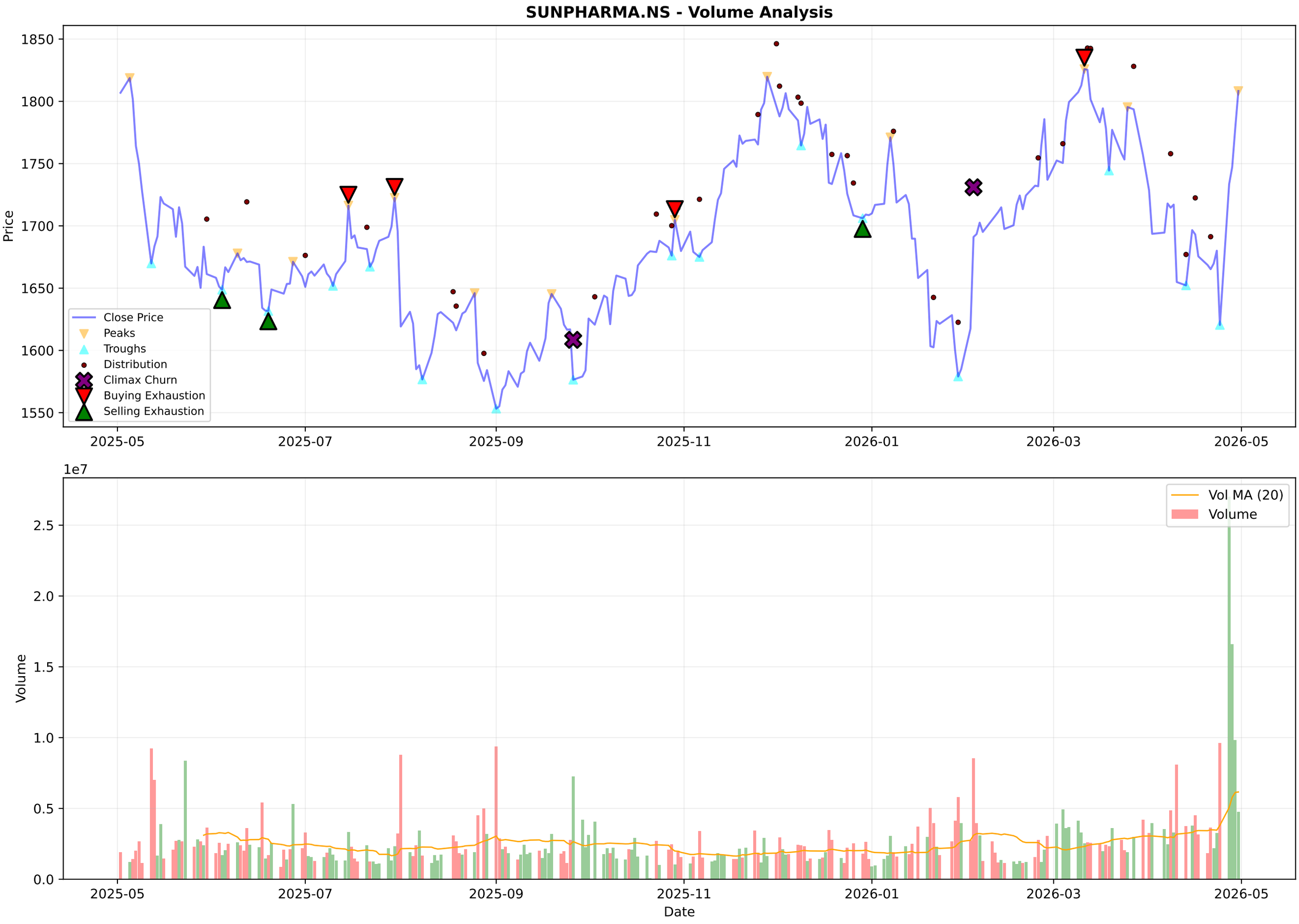
SUNPHARMA.NS - Volume Analysis
Price
1850
1800
1750
1700
1650
1600
1550
Close Price
Peaks
Troughs
Distribution
Climax Churn
Buying Exhaustion
Selling Exhaustion
2025-05
2025-07
2025-09
2025-11
2026-01
2026-03
2026-05
1e7
Volume
2.5
2.0
1.5
1.0
0.5
0.0
Vol MA (20)
Volume
Date

SUNPHARMA.NS - Candlestick Classification Summary

═══ CANDLESTICK CLASSIFICATION ═══:	
Latest Classification:	**No Control**
Recent Trend Score (10-day avg):	-0.10
:	
Distribution:	
No Control:	112
Buyer Control:	60
Seller Control:	52
Seller Strong Control:	3
Buyer Strong Control:	2

SUNPHARMA.NS - Candlestick Classification
Seller Strong Control
Seller Control
No Control
Buyer Control
Buyer Strong Control
Price
1850
1800
1750
1700
1650
1600
1550
1e7
Volume
2.5
2.0
1.5
1.0
0.5
0.0
2025-08-06
2025-09-03
2025-09-29
2025-10-27
2025-11-21
2025-12-17
2026-01-13
2026-02-09
2026-03-06
2026-04-06
Date

Multi-Timeframe Supertrend Analysis

Timeframe	Status	Value	Last Price	Signal Date
1 Week	**DOWNTREND (Sell)**	1862.33	1810.0	2026-04-06
1 Day	**UPTREND (Buy)**	1636.91	1808.3	2026-04-29
15 Min	**UPTREND (Buy)**	1792.97	1814.3	2026-04-30

Multi-Timeframe MACD Analysis

Timeframe	Trend	Momentum	Signal
1 Week	**Bearish**	Weakening	No Signal
1 Day	**Bullish**	Strengthening	No Signal
15 Min	**Bullish**	Strengthening	No Signal

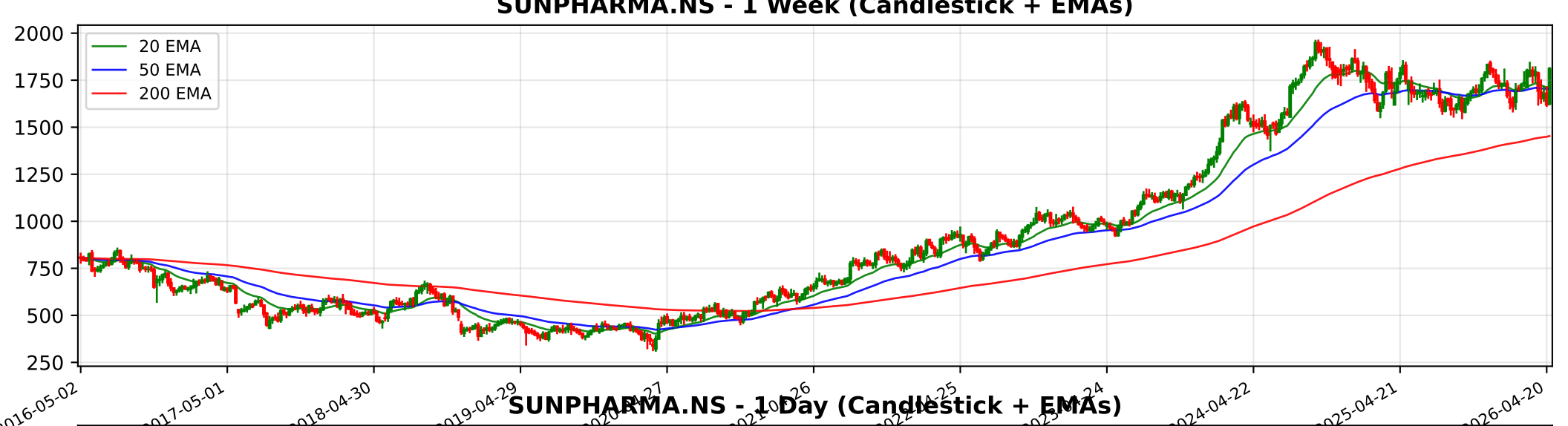
SUNPHARMA.NS - 1 Week (Candlestick + EMAs)
20 EMA
50 EMA
200 EMA
2000
1750
1500
1250
1000
750
500
250
2016-05-02
2017-05-01
2018-04-30
2019-04-29
2024-04-22
2025-04-21
2026-04-20

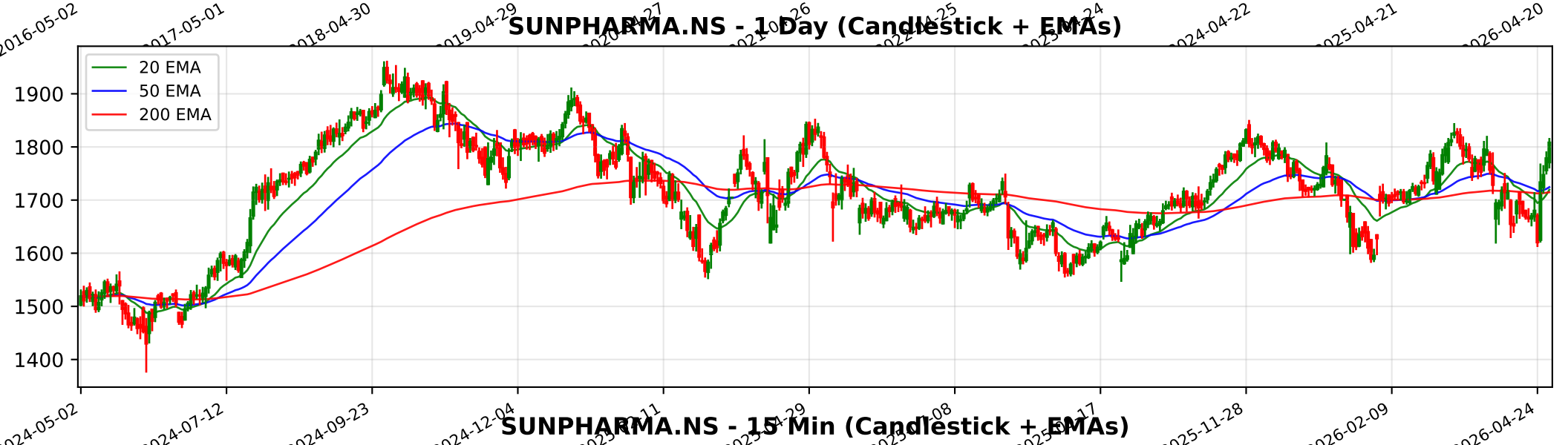
SUNPHARMA.NS - 1 Day (Candlestick + EMAs)
20 EMA
50 EMA
200 EMA
1900
1800
1700
1600
1500
1400
2024-05-02
2024-07-12
2024-09-23
2024-12-04
2025-11-28
2026-02-09
2026-04-24

SUNPHARMA.NS - 15 Min (Candlestick + EMAs)
20 EMA
50 EMA
200 EMA
1850
1800
1750
1700
1650
03-04
03-09
03-13
03-19
03-24
04-01
04-08
04-15
04-21
04-27
04-30

Trendlyne Snapshot - SUNPHARMA_main

Markets | MarketMind AI | Baskets | Alerts | F&O | MF | Reports | Screeners | Subscribe | Superstars | Portfolio | Watchlist | Insider Trades | Results | More

Search Stock, IPO, MF

MARKETS / SECTOR : PHARMACEUTICALS & BIOTECHNOLOGY / INDUSTRY : PHARMACEUTICALS / SUN PHARMACEUTICAL INDUSTRIES LTD.

Sun Pharmaceutical Industries Ltd.

NSE: SUNPHARMA | BSE: 524715

Sun Pharmaceutical Live Share Price Today, Share Analysis and Chart

Strong Performer, Getting Expensive | In 6 Starfolio Baskets

Iran War Impact | Ask MarketMind AI

ABOUT Sun Pharmaceutical Industries Ltd. is the largest pharmaceutical company in India and the fourth-largest specialty generic company globally. The company operates across a diversified spectrum of chronic and acute therapies, specializing in manufactur... Read More

1808.30 29.60 (1.66%)
↑ Near 52W High of ₹1851.20

5.0M NSE+BSE Volume High vol. this week
NSE 30 Apr, 2026 3:31 PM (IST)

Watchlist | Portfolio | Alert | My Notes

Overview | FORECASTER | Buy Sell Zone | F&O | Financials | Charts & Report | News | Reports | Technicals | Shareholding | Deals | Corporate Actions | Alerts | About

Durability score 65.0 / 100
High Financial Strength

Valuation Score 30.2 / 100
Mid Valuation

Momentum Score 63.1 / 100
Technically Moderately Bullish

Analyst Price Target FORECASTER
1,991
1Yr Price target upside is 10%

Strong Performer, Getting Expensive — These stocks are strong in quality and technicals but have medium valuation. At somewhat expensive v... View Similar | Embed DVM

24 S | 6 W | 7 O | 2 T
SWOT Analysis

Check Before You Buy

VIEW FULL CHECKLIST

High rank — 16 Positive • 7 Negative

69.6% Pass in checklist

0 — 45 — 55 — 100

PE Valuation Check

Right Now: Undervalued 15.3%

1 Year Forward: Undervalued 27.8%

INSIGHT Sun Pharmaceutical is undervalued at both current PE and future earnings esti

DVM
Key Metrics
Price Chart
Forecaster
Financials
Technicals
Shareholding
Deals
Documents
Corporate actions
Company Profile

Sun Pharmaceutical Key Metrics

Preset Metrics: Preset Metrics

Trendlyne Snapshot - SUNPHARMA_forecaster

Markets | MarketMind AI | Baskets | Alerts | F&O | MF | Reports | Screeners | Subscribe | Superstars | Portfolio | Watchlist | Insider Trades | Results | More

Search Stock, IPO, MF

MARKETS / SECTOR : PHARMACEUTICALS & BIOTECHNOLOGY / INDUSTRY : PHARMACEUTICALS / SUN PHARMACEUTICAL INDUSTRIES LTD.

Sun Pharmaceutical Industries Ltd.

NSE: SUNPHARMA | BSE: 524715

Strong Performer, Getting Expensive

In 6 Starfolio Baskets

Download real time STOCK REPORT

Iran War Impact

1808.30 29.60 (1.66%)

↑ Near 52W High of ₹1851.20

5.0M NSE+BSE Volume High vol. this week

NSE 30 Apr, 2026 3:31 PM (IST)

Watchlist | Portfolio | Alert | My Notes

Overview | FORECASTER | Buy Sell Zone | F&O | Financials | Charts & Report | News | Reports | Technicals | Shareholding | Deals | Corporate Actions | Alerts | About

Sun Pharmaceutical - SUNPHARMA - stock price prediction, stock forecast, target price, analyst ratings from 32 analysts

Sun Pharmaceutical has a share price target of Rs 1991, revenue growth forecast of 10.6%, and profit growth estimate of 5.8% for FY26, based on top 32 analyst calls.

Sun Pharmaceutical FORECASTER - Analyst Estimates

FORECASTER DASHBOARD →

SHARE PRICE TARGET FORECAST | 12 MONTH ESTIMATE

in Rs

EPS FORECAST | QUARTER | ANNUAL

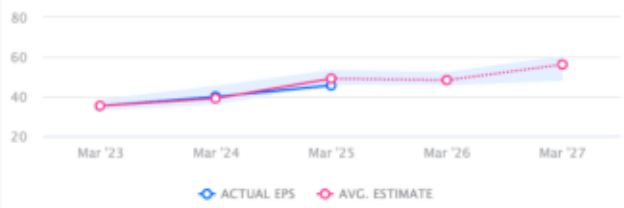

in Rs

CONSENSUS RECOMMENDATION | 32 ANALYST Recommendations

BUY