Strategic Trading Analysis
Step 1: Audit the Data

* **Data Present:** Daily/Weekly/15-Min charts, Moving Averages (20, 50, 200 EMA), Bollinger Bands, Supertrend, MACD, Volatility Squeeze, RSI, Volume analysis, Candlestick classification, Fundamental summary, and Analyst estimates.
* **Data Missing:** Order book depth, options chain data (if applicable), and relative strength comparisons to the broader market index (e.g., Nifty 50).
* **Confidence Level:** **High**. The provided report is remarkably comprehensive, covering multi-timeframe technicals, momentum oscillators, volume dynamics, and fundamental snapshots, providing a robust foundation for an intermediate-term swing trade assessment.

Step 2: Analyze the Setup

* **Price Structure & Trend:** The stock is attempting a structural recovery from a longer-term downtrend but is currently facing resistance. The 200-day EMA (363.89) is acting as a major overhead ceiling. Intermediate-term, the price (341.55) has recently slipped just below the crucial 20-day (344.73) and 50-day (344.48) EMAs, which are currently flattening and converging.
* **Momentum:** Momentum indicators are broadly neutral to slightly bearish in the immediate term. The daily RSI sits at an indecisive 48.87. Furthermore, the daily MACD is showing "Weakening" bullish momentum, and the candlestick classification explicitly notes recent "Seller Control."
* **Support/Resistance:** The daily Supertrend identifies a solid support floor at 327.37. Overhead resistance is heavy between 363.89 (200 EMA) and 365.00 (Consensus Analyst Target).
* **Confluence:** While the fundamental metrics and weekly timeframes suggest an underlying bullish bias, the daily technicals indicate a minor correction or consolidation is underway. Buying directly into descending short-term momentum and below key EMAs violates risk-averse trading principles.

Step 3: Formulate the Recommendation

NO. You should not enter this stock right now. The immediate momentum is weakening, sellers are currently in control of price action, and the stock is trapped below its 20-day and 50-day EMAs. Entering at current levels exposes you to unnecessary drawdown risk toward the Supertrend support zone.

However, because the multi-timeframe trend remains structurally intact, this is a valid watchlist setup. Wait for momentum to shift back to the buyers before committing capital.

Conditional Plan:
* **Condition to Buy:** A strong daily candle close back above the 20-day and 50-day EMA cluster (approx. 345.00) accompanied by average or above-average volume, signaling that the current minor pullback is over and buyers have regained control.
* **Entry Price:** ~346.00 (Execution upon confirmation of the daily close above the EMA cluster).
* **<font color='#c0392b'>Stop Loss</font>:** 326.50 (A hard close below the daily Supertrend value of 327.37, invalidating the multi-month uptrend thesis).
* **<font color='#27ae60'>Take Profit</font>:** 378.00 (Just below the recent swing highs and upper Bollinger Band range, offering a ~9% return which aligns perfectly with your 5%-15% objective, while respecting the likely heavy resistance near the 380 level).

Candlestick Classification Analysis
As a seasoned Candlestick Trader relying purely on price action, volume validation, and volatility-normalized momentum, here is my professional interpretation of the TMPV.NS Candlestick Classification chart (Pages 18 & 19) and my prediction for future price movement.

1. High-Level Macro View: A Market Dominated by Exhaustion and Supply

Looking at the distribution summary on Page 18 and the visual plot on Page 19, the overarching theme of this stock is **a severe lack of institutional buying conviction**.
* Out of the analyzed data set, there are **58 "No Control" (indecision/grey)** candles and **35 "Seller Control" (light red)** candles.
* Contrast this with only **19 "Buyer Control" (light green)** candles and a pathetic **1 "Buyer Strong Control" (dark green)** candle.

When a stock prints 0 "Seller Strong Control" but 35 "Seller Control" candles, it tells me this isn't a market characterized by panic selling; rather, it is a **slow, bleeding distribution**. Sellers are methodically offloading shares, and buyers are consistently failing to defend levels with high volume and strong closes.

2. Breakdown of Recent Price Action (The "Now")
Let's zoom in on the right side of the chart (March to May 2026):
* **The Drop to 300:** We saw a sharp, stair-step decline characterized by consecutive "Seller Control" (light red) candles. Notice how the wicks on the way down were either small (amplifying seller control) or upper wicks (showing intraday buying attempts that were ruthlessly sold into by the close).
* **The "Relief Bounce" (April):** Price hit the 300 level and bounced up toward 360. We saw a cluster of "Buyer Control" (light green) candles. However, notice the absence of any Dark Green (+2) candles here. This indicates the bounce was likely short-covering or weak-handed retail buying, lacking the ATR-busting body size and high-volume multiplier required to signal institutional accumulation.
* **The Current Reversal (Late April/May):** As price approached the 350-360 supply zone, the light green candles vanished. We saw a transition into "No Control" (grey) candles-showing buyers lost momentum and indecision kicked in. Finally, the absolute latest candles have printed as **"Seller Control" (light red)**.

The **10-day average trend score is -0.30**, confirming that the short-term momentum has definitively rolled over back into the hands of the sellers.

3. Volume Validation
Looking at the bottom pane (Volume), the volume spikes on this chart are highly concerning for bulls.
* The rare massive volume spikes usually align with grey or red candles.
* The recent bounce from 300 to 360 occurred on average/declining volume. According to our algorithm (Step 4: Volume Multiplier), low volume downgrades bullish body signals. The market simply does not believe in higher prices here.
* The latest "Seller Control" candle on the far right shows a slight uptick in volume compared to the preceding grey candles, meaning supply is actively hitting the bid as the bounce fails.

? Price Prediction & Trading Strategy

Prediction: **<font color='#c0392b'>Bearish</font> / Downside Continuation.**
The path of least resistance is heavily skewed to the downside. The recent bounce from 300 to 360 was a classic dead-cat bounce / mean-reversion move that lacked institutional sponsorship (zero +2 candles). Now that sellers have regained control (-1 classification on the latest candles) at a lower high, the stock is poised to roll over.

Expected Targets:
1. **Immediate Target:** A slow drift back down to the **320-330** region as sellers methodically lean on the order book.
2. **Primary Target:** A full retest of the recent structural low around **300**. Given the historical lack of "Buyer Strong Control," if price reaches 300 again, there is a high probability it breaks lower, as there are no historical signs of aggressive institutional defense there.

Invalidation (What would prove me wrong?):
For me to flip bullish, I would need to see a massive paradigm shift in the tape. Specifically, I would need to see a **Dark Green (+2) Buyer Strong Control** candle printing right here, closing near its highs above 365, accompanied by volume that is >1.5x average. Until that rare signal prints, sellers are comfortably driving this bus.

Trader's Action: Sell the rips. Any intraday pushes higher (upper wicks) should be viewed as opportunities to enter short positions or liquidate long exposure.

News & Analyst Targets

Here is the latest research and market intelligence on **Tata Motors Passenger Vehicles Ltd. (NSE: TMPV)** as of the first week of May 2026.

(Note: Following the strategic demerger in late 2025, the original Tata Motors ticker was assigned to the Commercial Vehicle business, and the Passenger Vehicle, EV, and Jaguar Land Rover (JLR) businesses were grouped under the newly listed entity TMPV).

1) Latest News for TMPV This Week

* **Surge in <font color='#c0392b'>Bearish</font> Derivatives Activity (April 30, 2026):** TMPV witnessed an 11.23% increase in open interest (OI) in its derivatives segment alongside declining share prices. The stock traded near intraday lows (INR 337.50), signaling that investors are heavily building short positions amidst broader bearish sentiment and sectoral underperformance.
* **Clarification on Hybrid & CNG Strategy (April 30, 2026):** TMPV's Managing Director, Shailesh Chandra, clarified the company's stance on hybrid vehicles. He noted that while TMPV is heavily focused on its EV ("Green Mobility") roadmap, they are not strictly against hybrid technology and will introduce it if market demand dictates. He also noted that the company is prepared to aggressively expand its CNG portfolio if demand surges in the larger >4.3-meter segment.
* **Academic Collaboration:** Vellore Institute of Technology (VIT) recently signed a Memorandum of Understanding (MoU) with TMPV to foster deep-tech research and development collaboration.

2) Upgrades and Downgrades from Brokerages

TMPV has faced severe fundamental pressure recently, primarily driven by international headwinds facing JLR. As a result, the brokerage community has issued several **downgrades** and target price cuts:

* **HSBC:** Maintained a **Hold** rating but aggressively slashed its target price from INR 400 to INR 340. The downgrade was driven by volatile headwinds in JLR's Middle East markets and escalating raw material costs.
* **JM Financial:** Initiated a **Reduce** rating with a target price of INR 365, citing challenges that persist post-demerger, particularly emphasizing a sharp drop in JLR's EBIT margins.
* **ICICI Securities:** Downgraded the stock from 'Add' to **Hold**, lowering the target price to INR 375 due to weak operating performance globally.
* **Emkay Global:** Downgraded the stock from 'Buy' to **Add** with a target of INR 400, pointing out weak consolidated revenue and negative EBITDAM impacts.
* **Nuvama Institutional Equities:** Recommended a **Reduce** rating (Target: INR 385), modeling flat volume growth for JLR through 2028.
* **MarketsMojo:** Downgraded its technical outlook on the stock from 'Hold' to **Sell** due to deteriorating technical factors and price weakness.

3) Other News Impacting TMPV

* **Price Hikes on ICE Vehicles:** To combat continued inflationary pressure and rising raw material costs, TMPV hiked the prices of its Internal Combustion Engine (ICE) passenger vehicle portfolio by a weighted average of 0.5%, which successfully went into effect on April 1, 2026.
* **JLR Cyberattack Fallout:** The fallout from a major cyber incident at JLR continues to weigh heavily on TMPV. The attack halted JLR production for nearly a month (wiping out roughly 20,000 units). Consequently, JLR swung to a massive quarterly loss and slashed its FY2026 operating margin guidance down to 0% - 2% (from 5% - 7%), reversing previous positive free cash flow forecasts.
* **Automotive Tech Ecosystem Boost:** Qualcomm recently signed a deal with Tata Electronics to produce automotive modules in India. While this is a broader Tata Group initiative, it indirectly bolsters TMPV's long-term "AI-first" EV architecture and localization roadmap.
* **New Product Cycle:** Domestically, TMPV is leaning heavily on the launch pipeline of its new generation Tata Sierra (available in both EV and ICE variants) to anchor domestic revenues and retain market share against rising hybrid

competition from rivals.

4) Latest Targets from Analyst Community and Brokerages

The broader consensus for TMPV currently sits at a **Hold / Neutral**, driven by strong domestic PV performance that is being heavily offset by JLR's global operational woes.

Brokerage / Financial Institution	Current Rating	Price Target (INR)
Trendlyne (Average Consensus)	Consensus Hold	INR 421.00
Emkay Global	Add	INR 400.00
Nuvama Institutional Equities	Reduce	INR 385.00
ICICI Securities	Hold	INR 375.00
Alpha Spread (Wall St. Consensus)	Hold	INR 372.53
TradingView Consensus	Neutral	INR 369.63
JM Financial	Reduce	INR 365.00
HSBC	Hold	INR 340.00

***Disclaimer:** This information is synthesized for research purposes only. Market conditions are highly volatile, and TMPV derivatives currently show elevated bearish positioning. Please consult with your portfolio manager or internal compliance guidelines before executing any trades.*

Stock Detailed Analysis Report

TMPV.NS

Current Price: ₹341.55

Generated: 2026-05-01 09:55

TMPV.NS - 3 Year Daily Price Chart

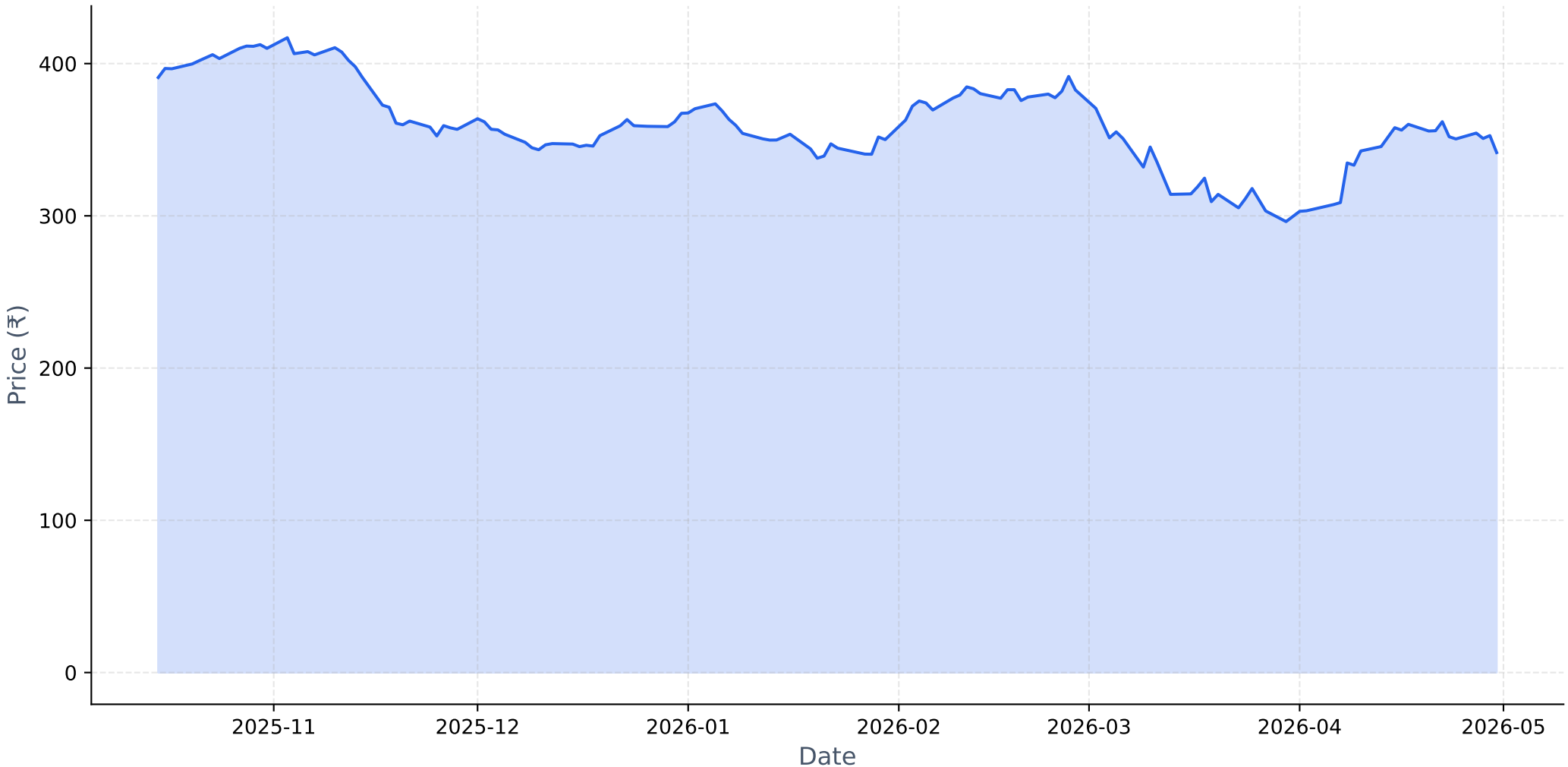

Long-term Fundamental Analysis (4 Years)

Metric	Is Growing?	Accelerating?	1Y Growth	3Y CAGR
Revenue	Yes	No	1.30%	16.65%
Net Income	Yes	No	-11.37%	114.41%
ROE	Yes	No	-42.59%	127.01%
EPS	Yes	No	-3.84%	121.24%

Short-term Fundamental Analysis (6 Quarters)

Metric	Is Growing?	Recent QoQ	Avg QoQ
Revenue	No	-2.94%	-5.17%
Net Income	Yes	-104.58%	453.71%
EPS	No	45.89%	-57.22%

TMPV.NS - EMA Crossover Summary

EMA 20:	344.73
EMA 50:	344.48
EMA 200:	363.89
Trend Status:	**Short-term Uptrend**

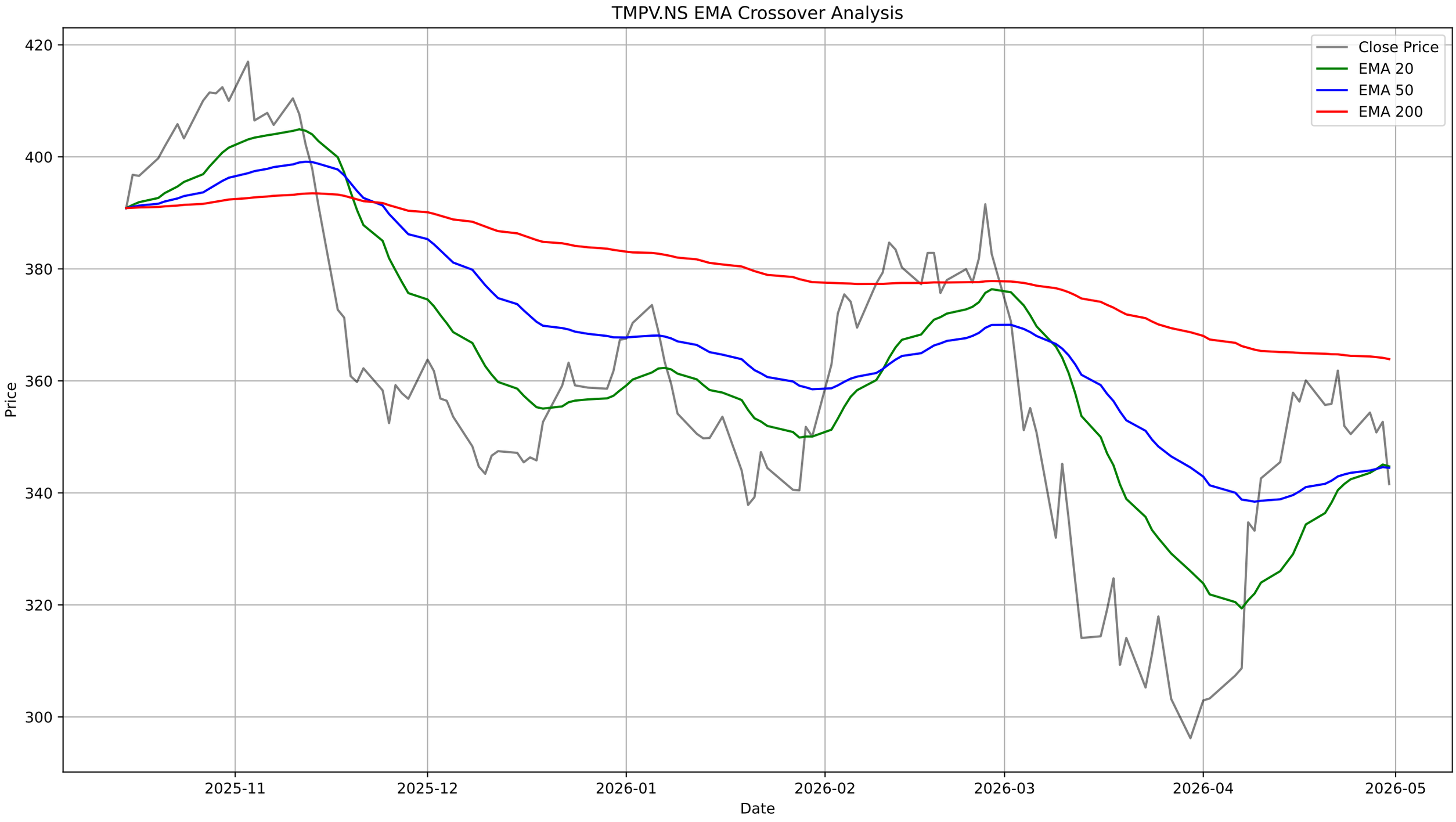
TMPV.NS EMA Crossover Analysis
Close Price
EMA 20
EMA 50
EMA 200
Price
420
400
380
360
340
320
300
2025-11
2025-12
2026-01
2026-02
2026-03
2026-04
2026-05
Date

TMPV.NS - Bollinger Bands Summary

Current Price:	341.55
Upper Band:	381.24
Middle Band (SMA 20):	341.40
Lower Band:	301.56
%B:	0.5019
Band Width:	0.2334
Status:	Upper Half
Signal:	None
Recent Signal 1:	**Buy Signal at 2026-03-12 00:00:00+05:30**
Recent Signal 2:	**Buy Signal at 2026-03-13 00:00:00+05:30**
Recent Signal 3:	**Buy Signal at 2026-03-16 00:00:00+05:30**

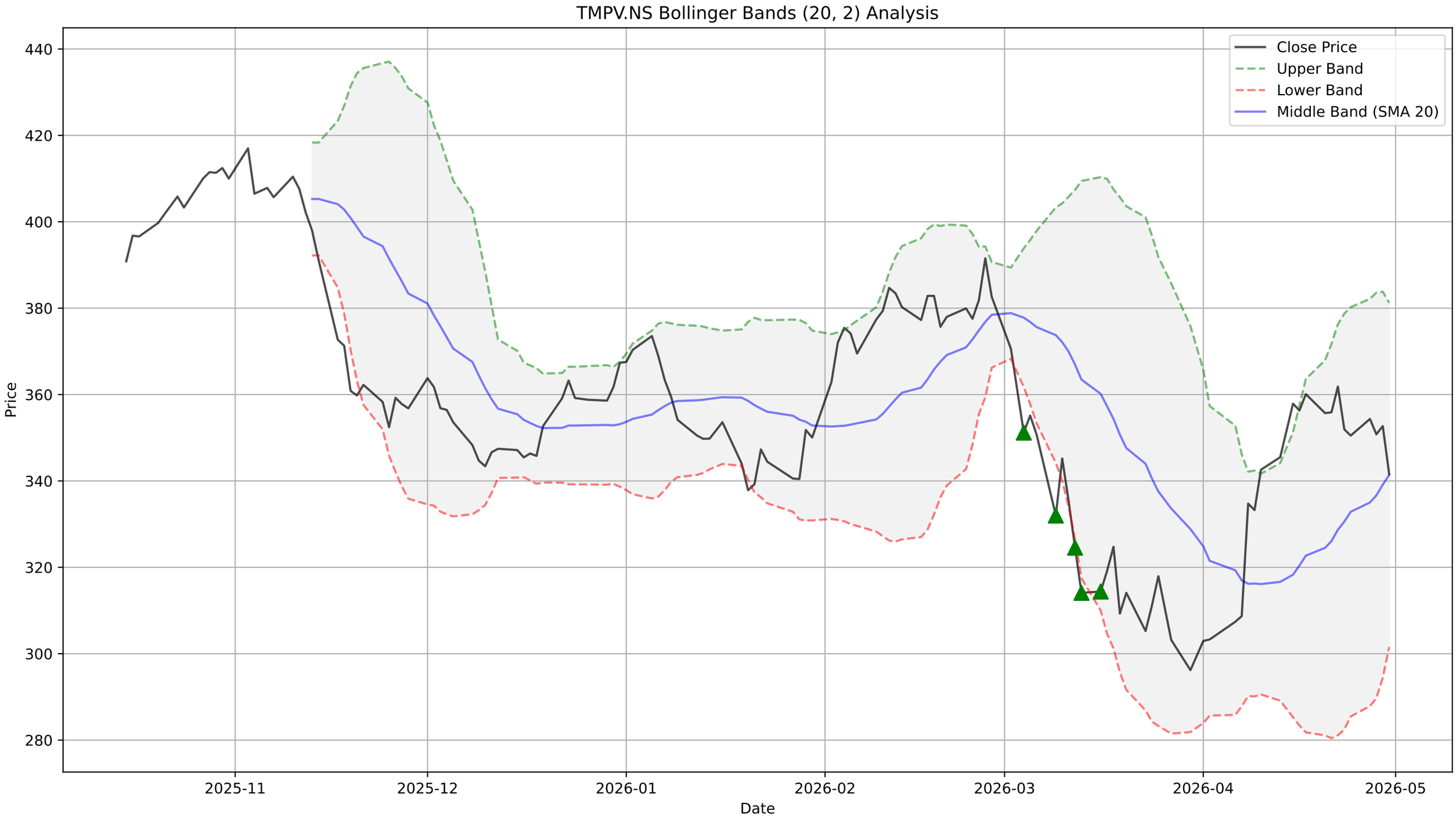
TMPV.NS Bollinger Bands (20, 2) Analysis
Close Price
Upper Band
Lower Band
Middle Band (SMA 20)
Price
Date
440
420
400
380
360
340
320
300
280
2025-11
2025-12
2026-01
2026-02
2026-03
2026-04
2026-05

TMPV.NS - Supertrend Summary

Status:	**UPTREND (Buy)**
Supertrend Value:	327.37
Signal Identified On:	2026-04-08

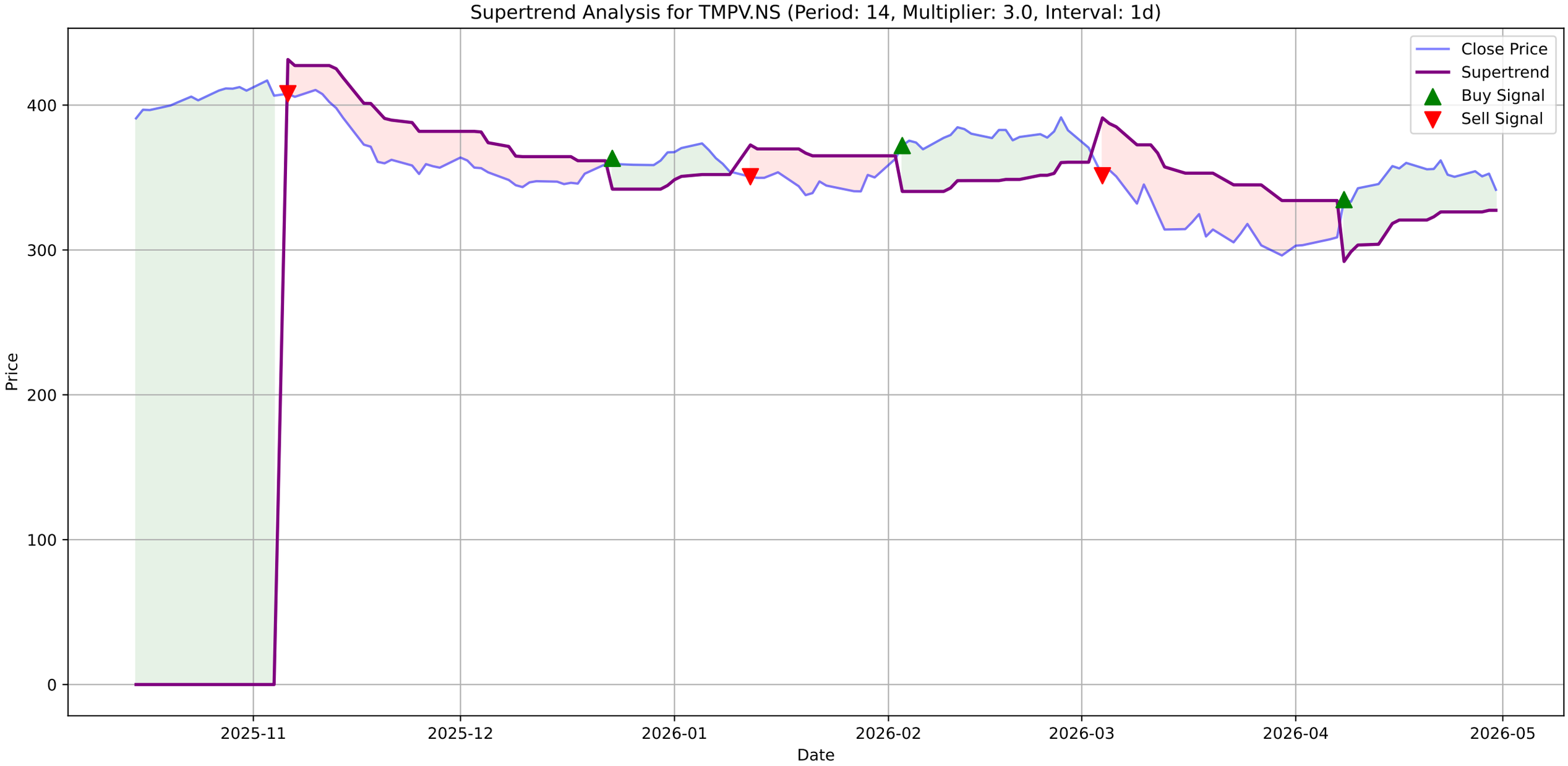
Supertrend Analysis for TMPV.NS (Period: 14, Multiplier: 3.0, Interval: 1d)
Close Price
Supertrend
Buy Signal
Sell Signal
Price
400
300
200
100
0
2025-11
2025-12
2026-01
2026-02
2026-03
2026-04
2026-05
Date

TMPV.NS - MACD Summary

MACD Line:	4.84
Signal Line:	4.43
Histogram:	0.42
Trend:	**Bullish**
Momentum:	**Weakening**
Signal:	None

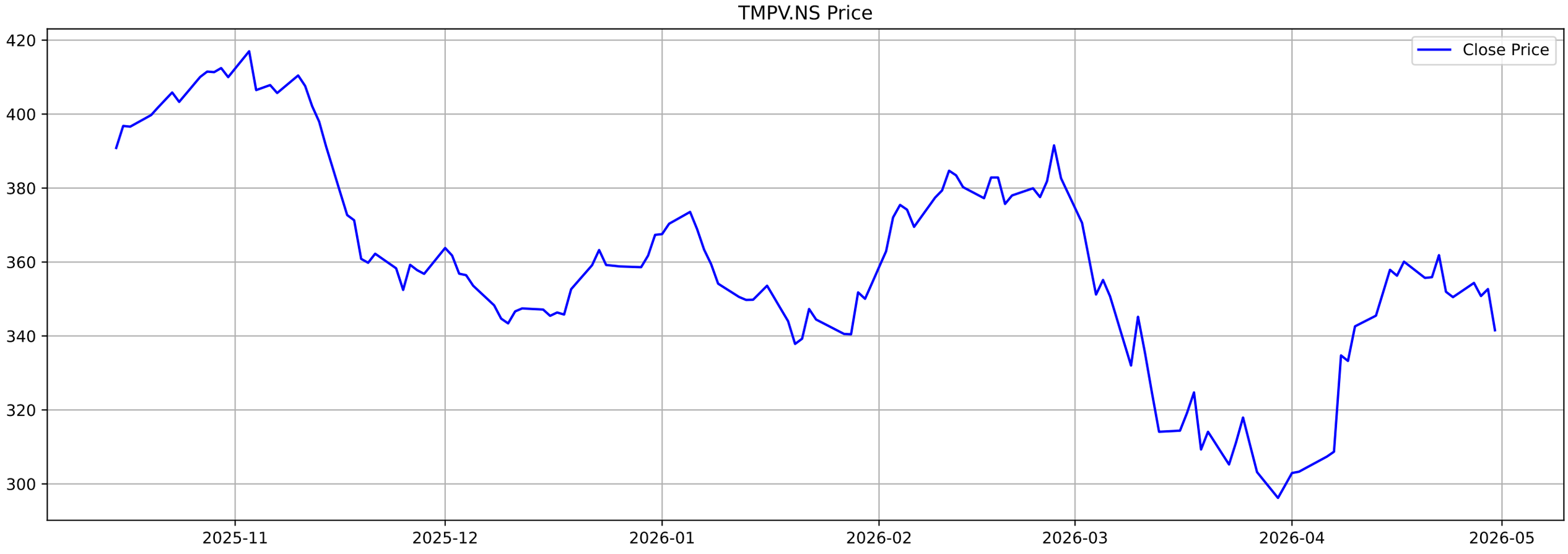
TMPV.NS Price
Close Price
420
400
380
360
340
320
300
2025-11
2025-12
2026-01
2026-02
2026-03
2026-04
2026-05

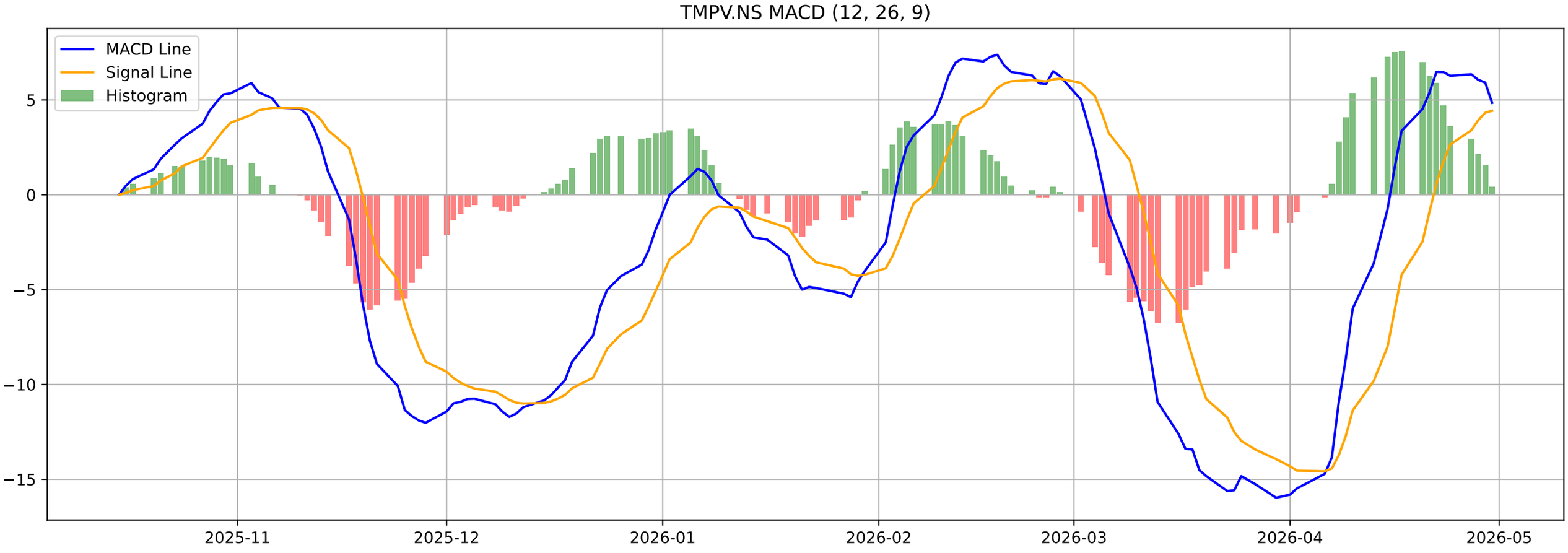
TMPV.NS MACD (12, 26, 9)
MACD Line
Signal Line
Histogram
5
0
−5
−10
−15
2025-11
2025-12
2026-01
2026-02
2026-03
2026-04
2026-05

TMPV.NS - Volatility Squeeze Summary

BB Width:	0.2334
ATR:	10.4464
Total Signals:	0

TMPV.NS - Volatility Squeeze Analysis

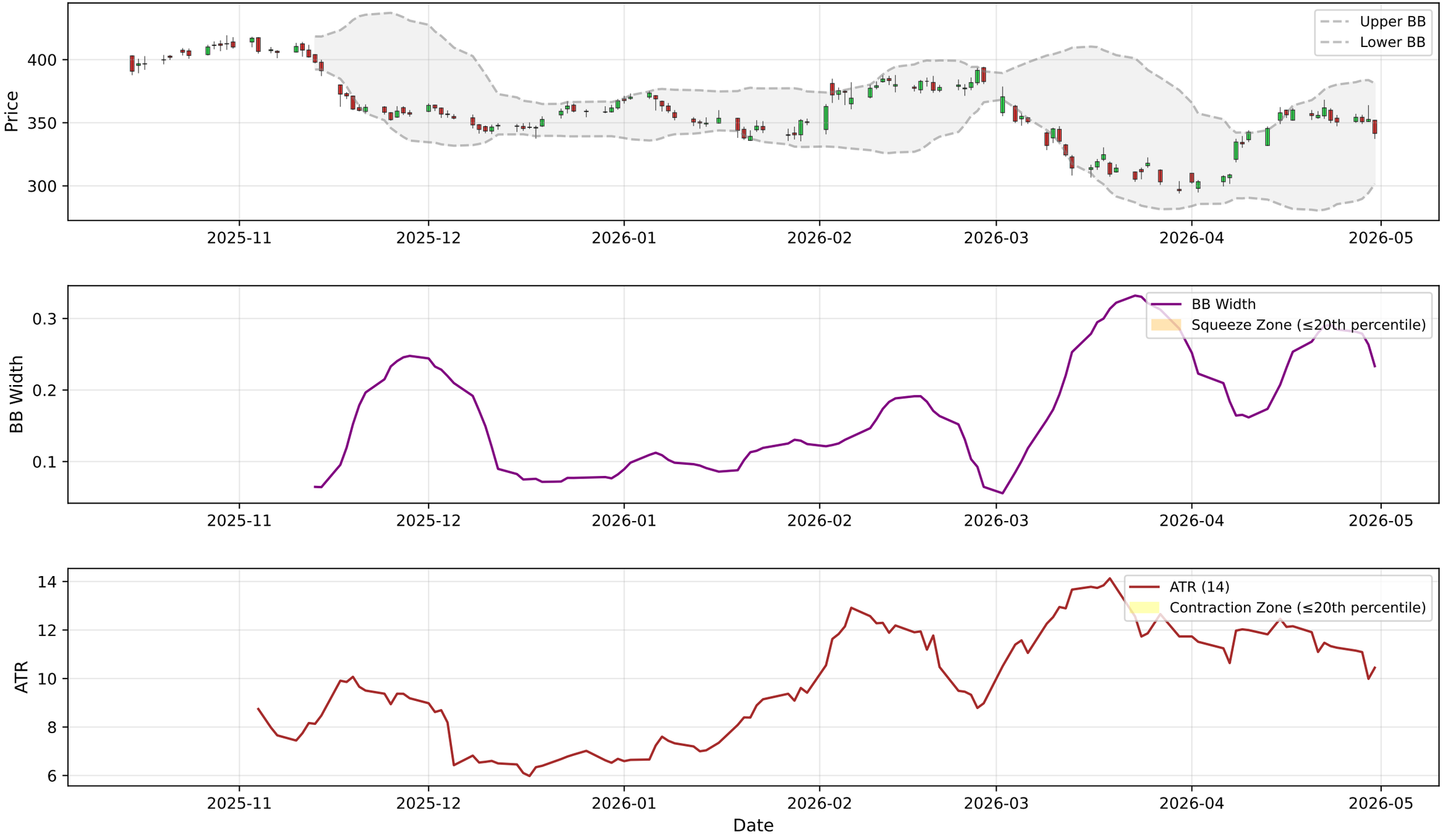

TMPV.NS - RSI-Volume Summary

Current RSI:	48.87
Current Volume:	12670800
Volume MA 20:	10046082
Bullish Divergences:	1
Bearish Divergences:	0
Bullish Div 1:	Date: 2025-12-10 00:00:00+05:30, Price: 343.40

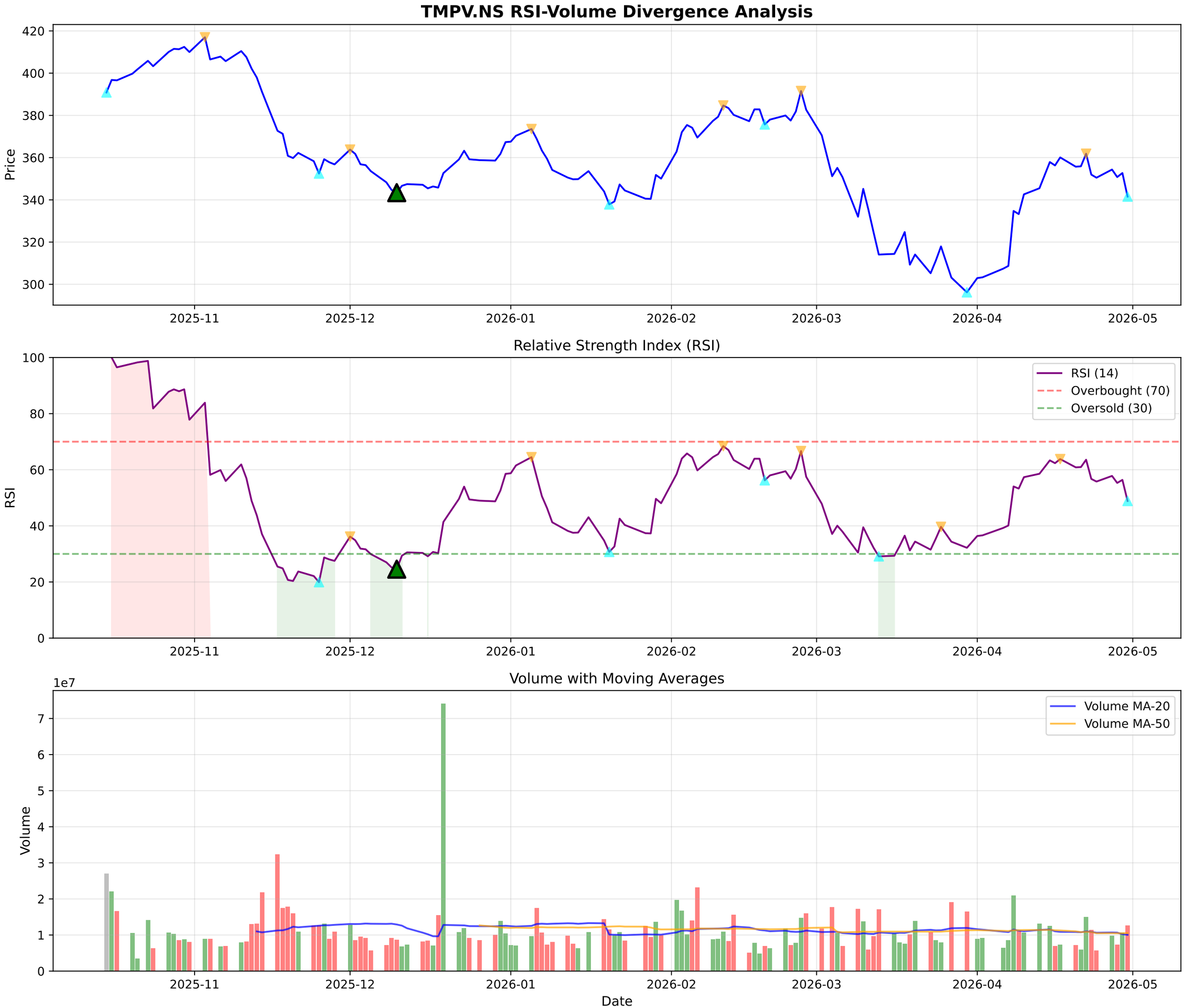
TMPV.NS RSI-Volume Divergence Analysis
Price
420
400
380
360
340
320
300
2025-11
2025-12
2026-01
2026-02
2026-03
2026-04
2026-05
Relative Strength Index (RSI)
RSI
100
80
60
40
20
0
RSI (14)
Overbought (70)
Oversold (30)
Volume with Moving Averages
1e7
Volume
7
6
5
4
3
2
1
0
Volume MA-20
Volume MA-50
Date

TMPV.NS - Volume Analysis

═══ VOLUME ANALYSIS ═══:	
Status:	**13 Signals Detected**
:	
2026-01-06 [-]:	Distribution Day
2026-01-27 [-]:	Distribution Day
2026-02-05 [-]:	Distribution Day
2026-02-06 [-]:	Distribution Day
2026-02-13 [-]:	Distribution Day

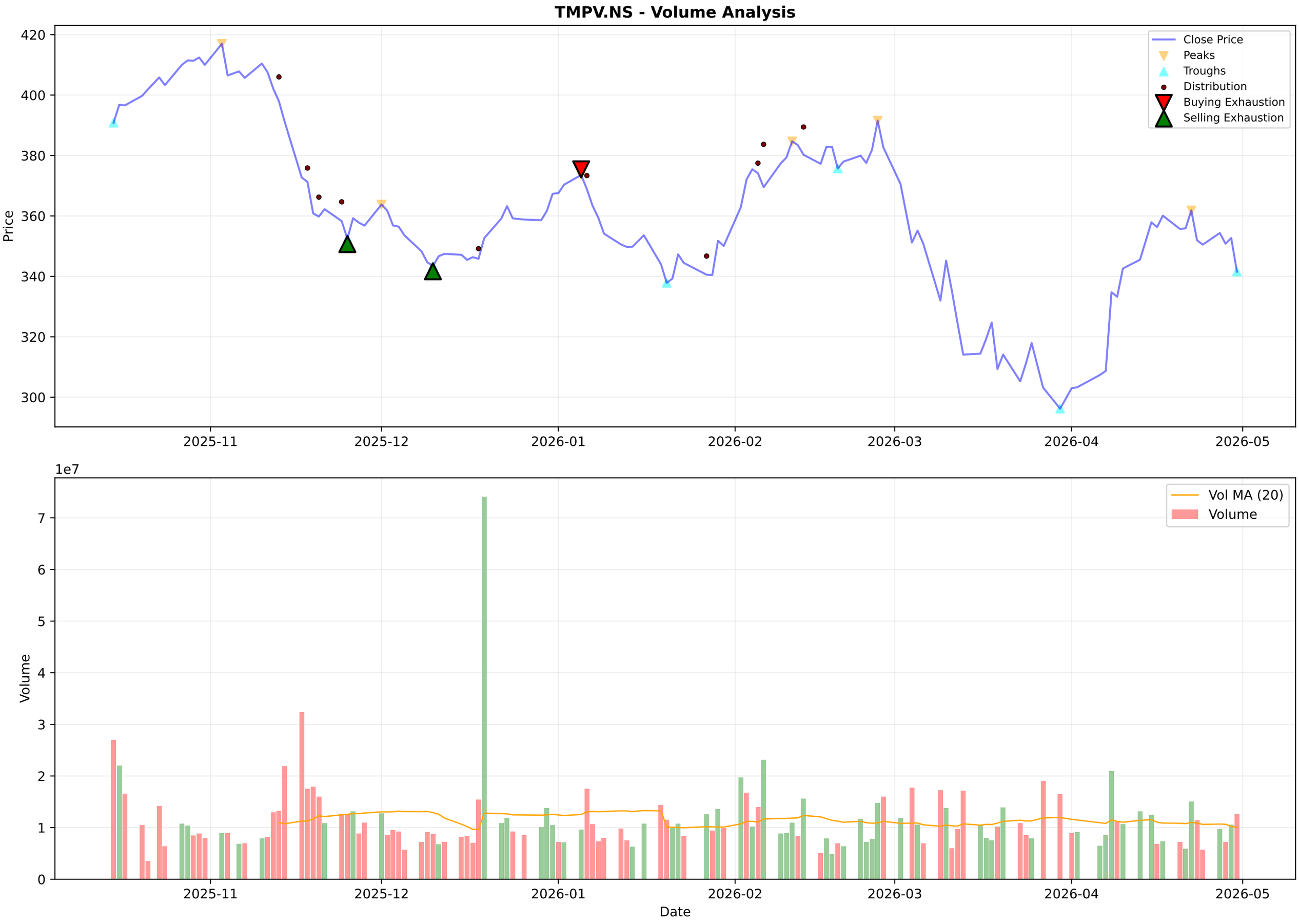
TMPV.NS - Volume Analysis
Price
420
400
380
360
340
320
300
2025-11
2025-12
2026-01
2026-02
2026-03
2026-04
2026-05
Close Price
Peaks
Troughs
Distribution
Buying Exhaustion
Selling Exhaustion
1e7
Volume
7
6
5
4
3
2
1
0
Vol MA (20)
Volume
Date

TMPV.NS - Candlestick Classification Summary

═══ CANDLESTICK CLASSIFICATION ═══:	
Latest Classification:	**Seller Control**
Recent Trend Score (10-day avg):	-0.30
:	
Distribution:	
No Control:	58
Seller Control:	35
Buyer Control:	19
Buyer Strong Control:	1

TMPV.NS - Candlestick Classification
Seller Strong Control
Seller Control
No Control
Buyer Control
Buyer Strong Control
Price
400
380
360
340
320
300
1e7
Volume
6
4
2
0
2025-11-13
2025-11-28
2025-12-15
2025-12-31
2026-01-16
2026-02-03
2026-02-18
2026-03-06
2026-03-23
2026-04-10
2026-04-28
Date

Multi-Timeframe Supertrend Analysis

Timeframe	Status	Value	Last Price	Signal Date
1 Week	**UPTREND (Buy)**	301.45	342.4	2026-04-13
1 Day	**UPTREND (Buy)**	327.37	341.55	2026-04-08
15 Min	**UPTREND (Buy)**	337.94	342.2	2026-04-30

Multi-Timeframe MACD Analysis

Timeframe	Trend	Momentum	Signal
1 Week	**Bullish**	Strengthening	No Signal
1 Day	**Bullish**	Weakening	No Signal
15 Min	**Bullish**	Strengthening	No Signal

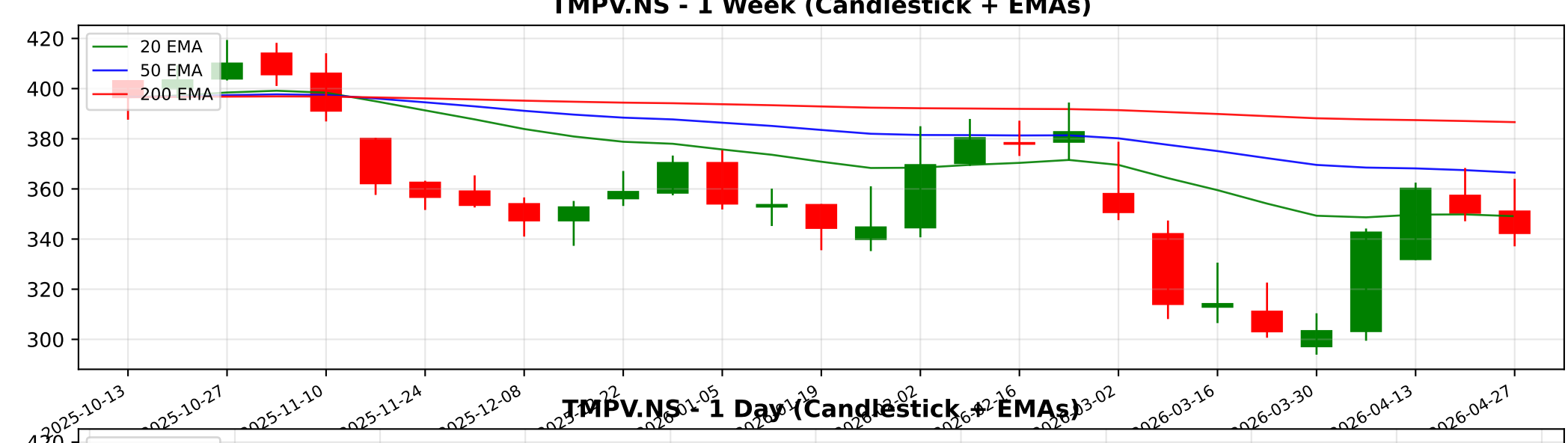
TMPV.NS - 1 Week (Candlestick + EMAs)
20 EMA
50 EMA
200 EMA
420
400
380
360
340
320
300
2025-10-13
2025-10-27
2025-11-10
2025-11-24
2025-12-08
2026-03-16
2026-03-30
2026-04-13
2026-04-27

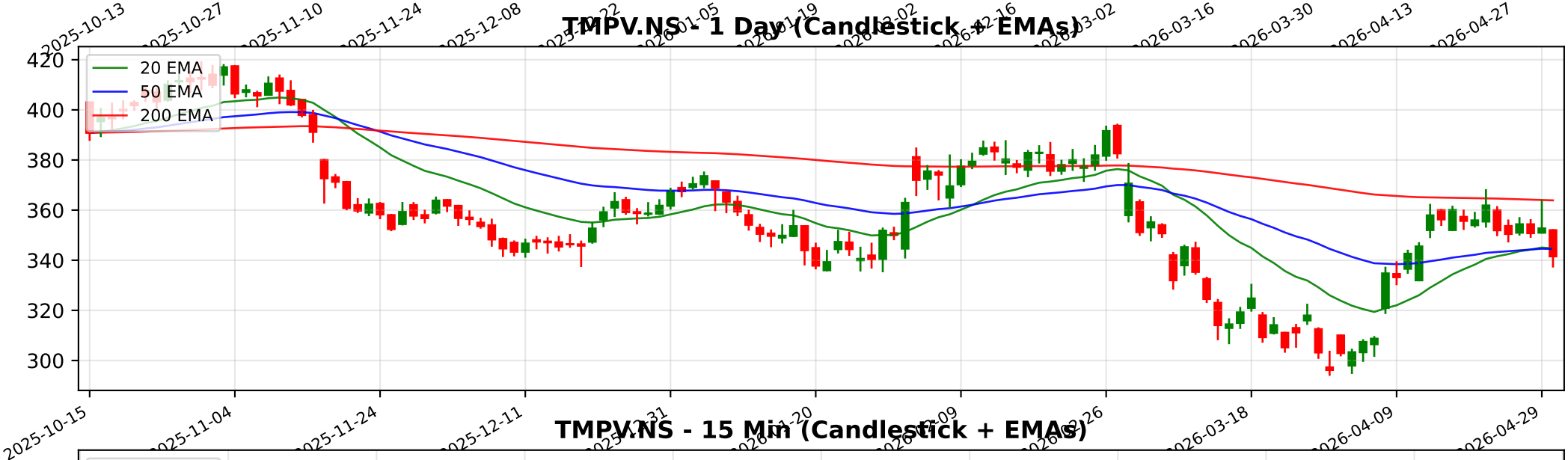
TMPV.NS - 1 Day (Candlestick + EMAs)
20 EMA
50 EMA
200 EMA
420
400
380
360
340
320
300
2025-10-15
2025-11-04
2025-11-24
2025-12-11
2026-03-18
2026-04-09
2026-04-29

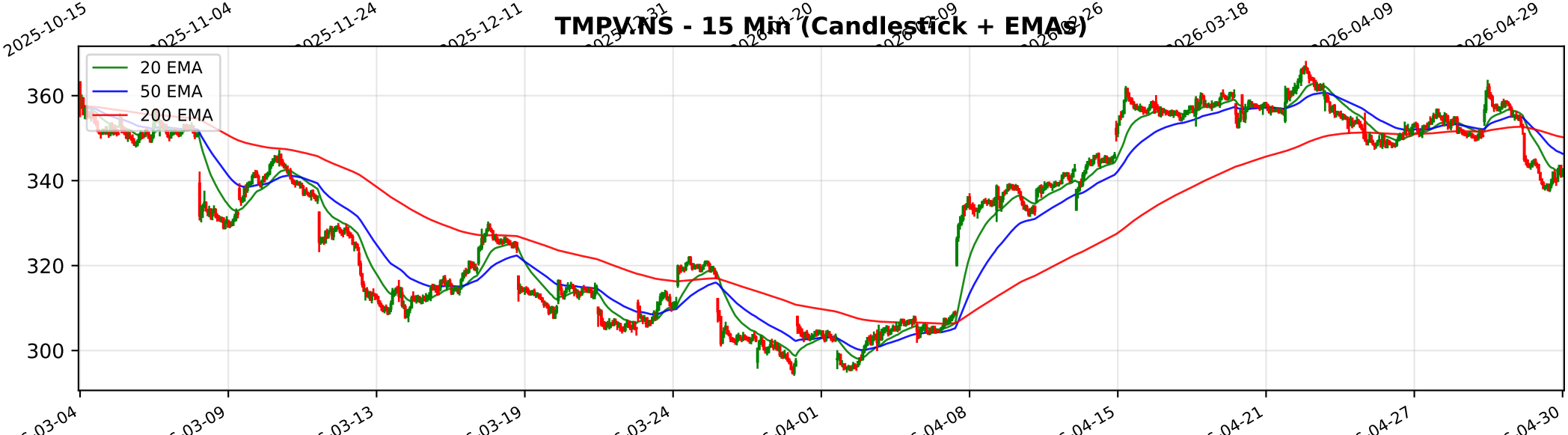
TMPV.NS - 15 Min (Candlestick + EMAs)
20 EMA
50 EMA
200 EMA
360
340
320
300
03-04
03-09
03-13
03-19
03-24
04-01
04-08
04-15
04-21
04-27
04-30

Trendlyne Snapshot - TMPV_main

Markets | MarketMind AI | Baskets | Alerts | F&O | MF | Reports | Screeners | Subscribe | Superstars | Portfolio | Watchlist | Insider Trades | Results | More

Search Stock, IPO, MF

MARKETS / SECTOR : AUTOMOBILES & AUTO COMPONENTS / INDUSTRY : CARS & UTILITY VEHICLES / TATA MOTORS PASSENGER VEHICLES LTD.

Tata Motors Passenger Vehicles Ltd.

NSE: TMPV | BSE: 500570

Tata Motors PV Live Share Price Today, Share Analysis and Chart

Strong Performer, Under Radar | In 7 Starfolio Baskets

Iran War Impact | Ask MarketMind AI

ABOUT Tata Motors Passenger Vehicles Limited (TMPV), a subsidiary of Tata Motors Limited, is a primary player in the Indian automotive industry, specializing in the design, manufacture, and sale of passenger cars and utility vehicles. The company has estab... Read More

341.55 -11.15 (-3.16%)

↓ 54.09% Fall from 52W High

13.1M NSE+BSE Volume

NSE 30 Apr, 2026 3:31 PM (IST)

Watchlist | Portfolio | Alert | My Notes

Regulatory Probe: US NHTSA upgrades its probe on TMPV's arm JLR after reports of steering knuckle fracture issue — See details

Overview | FORECASTER | Buy Sell Zone | F&O | Financials | Charts & Report | News | Reports | Technicals | Shareholding | Deals | Corporate Actions | Alerts (2) | About

Durability score	Valuation Score	Momentum Score	Analyst Price Target
60.0 / 100	74.7 / 100	45.2 / 100	365
High Financial Strength	Affordable Valuation	Technically Neutral	1Yr Price target upside is 7%

Strong Performer, Under Radar: These stocks have good quality scores and strong financials. They are affordably priced stocks with potent... View Similar | Embed DVM

S	W
16	9
10	3
O	T

SWOT Analysis

Check Before You Buy

VIEW FULL CHECKLIST

High rank — 12 Positive • 11 Negative

52.2% Pass in checklist

0 — 45 — 55 — 100

PE Valuation Check

Right Now: Undervalued 2599.8%

1 Year Forward: Overvalued -36.5%

INSIGHT: High 5Yr PE Avg of 39.9 may distort upside values.

DVM
Key Metrics
Price Chart
Forecaster
Financials
Technicals
Shareholding
Deals
Documents
Corporate actions
Company Profile

Tata Motors PV Key Metrics

Preset Metrics: Preset Metrics
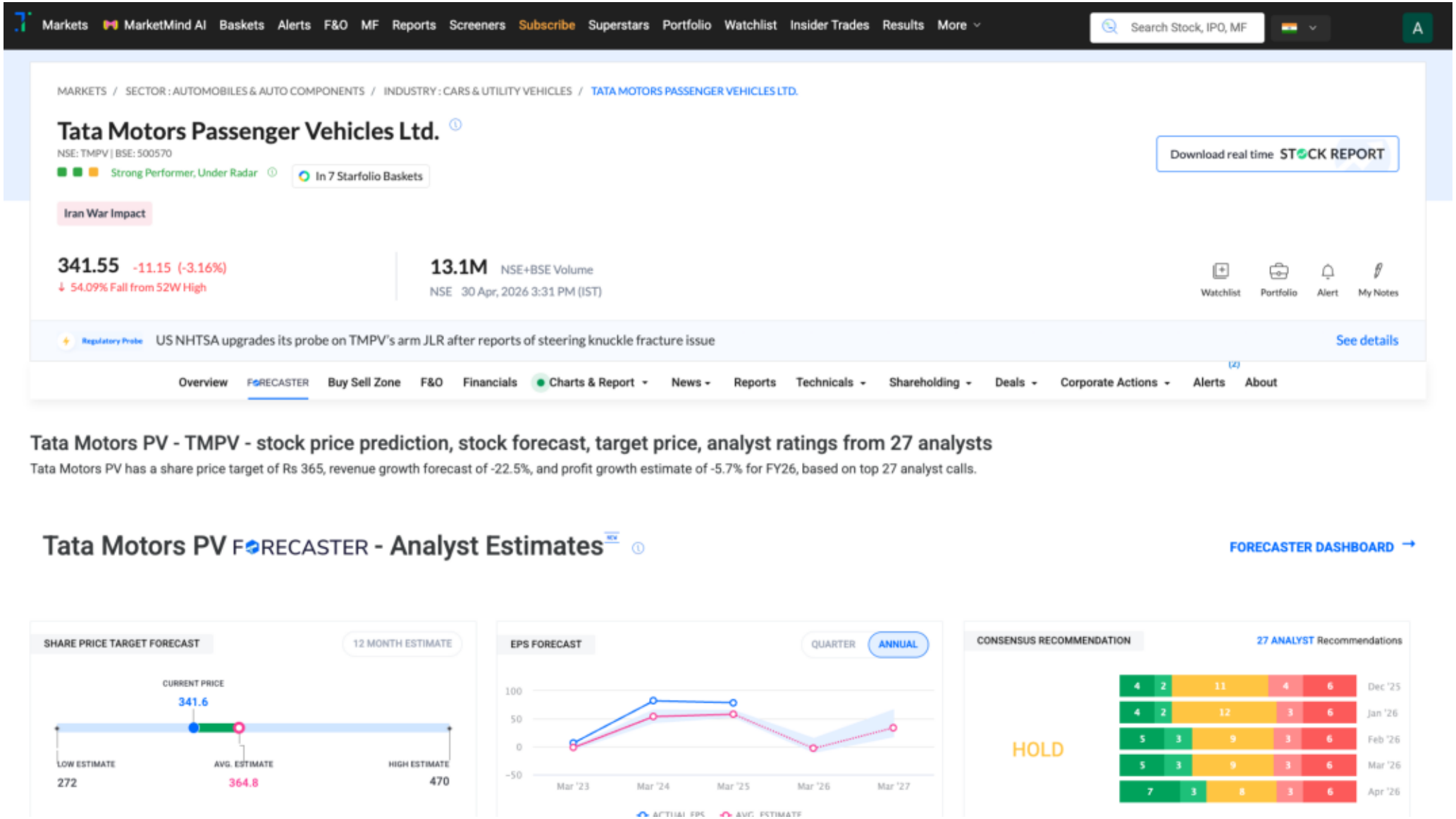
Trendlyne Snapshot - TMPV_forecaster