Strategic Trading Analysis
Step 1: Audit the Data

* **Data Present:**
  * Long-term and short-term fundamental analysis (Revenue, Net Income, EPS, ROE).
  * Multi-timeframe price charts (Daily, Weekly, 15-Min) with Moving Averages (EMA 20, 50, 200).
  * Momentum and Volatility indicators (RSI, MACD, Bollinger Bands, ATR, Supertrend).
  * Volume Analysis and Candlestick profiling (Distribution days, buying/selling exhaustion).
  * Relative Strength analysis against benchmark (^CNXPHARMA).
  * Analyst consensus targets and valuation metrics (Trendlyne snapshot).
* **Data Missing:**
  * Real-time order book depth.
  * Derivatives data (Options open interest, Put/Call ratios) to gauge institutional positioning.
  * Upcoming macroeconomic or sector-specific catalysts (e.g., FDA approvals, earnings dates).
* **Confidence Level:** **High**. The provided report is exceptionally comprehensive, fusing fundamental durability with granular, multi-timeframe technical data, allowing for a high-probability assessment of the intermediate trend.

***

Step 2: Analyze the Setup

* **Price Structure & Trend:** The stock is in a structurally sound long-term uptrend, trading well above its 200-day EMA (3853). In the intermediate term, it is currently in a corrective/consolidation phase after pulling back from highs near ~4450. It is hovering right at the critical support confluence of the 20-day EMA (4171) and 50-day EMA (4158).
* **Momentum:** Momentum is visibly decelerating. The Relative Strength (RS) classification has downgraded to a "Weakening Leader," and the 1-month RS ratio is neutral (0.952). The Daily Supertrend is currently in a "DOWNTREND (Sell)" state, and the Weekly MACD has flashed a <font color='#c0392b'>Bearish</font> trend.
* **Volume & Distribution:** Volume analysis shows recent overhead supply, with multiple "Distribution Days" logged in late March and early April. Candlestick classification currently shows "No Control," indicating a lack of decisive institutional buying at these levels.
* **Confluence:** While fundamentals remain pristine (consistent QoQ and YoY growth), the technical picture shows a lack of immediate directional momentum. The stock is resting on support, but the overhead distribution and bearish Supertrend suggest that jumping in right now carries a risk of dead money or further sideways chop.

***

Step 3: Formulate the Recommendation

Recommendation: <font color='#c0392b'>NO</font> (Do not enter immediately).
Reasoning: Despite strong long-term fundamentals and proximity to the 50-day EMA support, intermediate momentum is weakening, and overhead distribution is evident. The daily Supertrend is bearish, and we lack the momentum confirmation required to tie up capital for a 1-4 month positional trade. Capital should be preserved until the stock proves it has absorbed the recent supply.

Conditional Plan:
* **Condition to Buy:** Wait for a decisive daily close above the upper Bollinger Band and recent minor swing resistance, backed by higher-than-average volume. This will signal that the "Weakening Leader" phase is over and institutional buyers have regained control.
* **Entry Price:** INR 4275.00 (Triggered strictly on a daily close above INR 4270).
* **<font color='#c0392b'>Stop Loss</font>:** INR 3980.00 (Hard stop placed just below the Lower Bollinger Band at INR 3992 and recent swing lows. A break below this invalidates the 50-day EMA support and the intermediate uptrend).
* **<font color='#27ae60'>Take Profit</font>:** INR 4650.00 - INR 4700.00 (This targets the analyst consensus

of INR 4540 as a first trim, holding the rest for a structural breakout to new highs, yielding a ~9% to 10% upside against a ~6.5% risk).

Candlestick Classification Analysis
As a seasoned Candlestick Trader, analyzing the "Candlestick Classification" chart (Pages 20 and 21) based on your custom 5-step classification algorithm reveals a fascinating narrative about the underlying market psychology for TORNTPHARM.NS.

Here is my professional interpretation and future price prediction based on the price action, volume multipliers, and conviction levels shown in the data:

1. Macro View: A "Grinding" Market Character
The first thing that stands out in the **Candlestick Classification Summary (Page 20)** is the extreme dominance of **"No Control" (0)** candles. Out of the analyzed period, there are 125 "No Control" days compared to only 61 "Buyer Control" and 39 "Seller Control" days. Furthermore, there are almost zero "Strong Control" days (only 3 for buyers, 1 for sellers).

Trader's Takeaway: This stock does not typically move on explosive, high-volume institutional momentum. Instead, it is a "grinder." It trends steadily over time through a slight imbalance of moderate buying (+1) over selling (-1), while spending the majority of its days in low-volatility, low-volume indecision (Step 1 and Step 4 of your algorithm suppressing the scores).

2. Recent Price Action & Conviction (Page 21)
Looking at the right edge of the chart (April-May 2026), we can see the stock recently peaked near the INR 4400-INR 4500 level and has since experienced a pullback to the current INR 4185 level.

* **The Pullback:** The descent from the peak was characterized by a mix of **Light Red (Seller Control, -1)** and **Grey (No Control, 0)** candles.
* **Lack of Institutional Distribution:** Crucially, we do not see **Dark Red (Seller Strong Control, -2)** candles during this drop. Based on your algorithm, this means the selling pressure lacks massive volume multipliers or extreme closing ranges (Step 2 & 4). It is a passive drift downward or a healthy correction, not a panic dump by "strong hands."
* **The Current Consolidation:** The absolute latest candles on the far right are mostly Grey (No Control). This tells us that body sizes have shrunk relative to ATR (Step 1), wicks are likely present indicating rejection on both sides (Step 3), and volume has dried up (Step 4).

3. The 10-Day Average Trend Score
The Recent Trend Score (10-day avg) sits at **0.20**.
This is a mathematically neutral score with a microscopic bullish bias. It confirms what we see visually: buyers are no longer in active control, but sellers haven't taken the wheel either. The market has essentially "paused" to catch its breath after the recent drop.

? Future Price Prediction: Short-term Consolidation leading to a "Showdown"

Short-Term Outlook (Next 1-2 Weeks): Sideways / Consolidation
Because the recent price action is saturated with "No Control" (Grey) candles, the immediate future points to continued sideways chopping. The market is waiting for a catalyst. Neither buyers nor sellers currently have the volume or conviction to push the price aggressively. You should expect price to range-bound in the near term.

Medium-Term Outlook: Wait for the Catalyst (The +2 or -2 Signal)
As a price action trader, a dense cluster of "No Control" candles after a pullback is a classic setup for a volatility breakout. The rubber band is winding up.
* **The <font color='#27ae60'>Bullish</font> Trigger:** If you see a sudden **Dark Green (+2 Buyer Strong Control)** candle-meaning a large body closing near its highs on volume >1.3x average-that is your signal that

institutional buyers have stepped back in to defend the INR 4100-INR 4180 support zone. If this happens, expect a swift continuation back toward the INR 4400+ highs.
* **The <font color='#c0392b'>Bearish</font> Trigger:** If the sideways grind breaks downward with a **Light or Dark Red (-1 or -2)** candle on rising volume, it indicates that the passive buyers have finally exhausted, and a deeper correction toward the INR 3900-INR 4000 levels is imminent.

Final Verdict: The stock is in a **holding pattern**. Do not front-run the market. The algorithm clearly shows a lack of immediate conviction. Stay on the sidelines until the algorithm flashes a clear **Buyer Control (+1 or +2)** candle accompanied by a high-volume multiplier to confirm the uptrend is resuming.

News & Analyst Targets
Here is the latest stock research and market analysis for **Torrent Pharmaceuticals Limited (NSE: TORNTPHARM)** as of May 1, 2026:

1) Latest News for TORNTPHARM This Week
* **USFDA Clearance with Zero Observations:** Torrent Pharmaceuticals announced that it successfully concluded a USFDA inspection at its Bileshwarpura oncology manufacturing facility (conducted between April 6 to April 10, 2026). The inspection resulted in **zero observations**, indicating flawless regulatory compliance and clearing a major hurdle for future oncology exports to the U.S.
* **NCLT Meeting for J.B. Chemicals Amalgamation:** This week (April 28, 2026), the company held an NCLT-directed equity shareholders meeting via video conferencing to consider and officially vote on the amalgamation scheme with J.B. Chemicals & Pharmaceuticals.
* **Brand Divestment (Calcigard):** To address concerns and reservations from the Competition Commission of India (CCI) regarding its massive merger with J.B. Chemicals, Torrent Pharmaceuticals has agreed to sell off its 'Calcigard' brand to avoid anti-competitive overlap.
* **Corporate Actions:** The company reported the sale of 50,000 equity shares of the UNM Foundation to its holding company, Torrent Investments Limited, for INR 5 lakh.

2) Upgrades and Downgrades from Brokerages
Brokerages have been actively revising their ratings over the last few weeks, primarily digesting the company's aggressive acquisition strategy and stellar quarterly show:
* **Citigroup (Upgrade):** Retained a <font color='#27ae60'>BUY</font> rating and aggressively raised its target price to **INR 5,100** (from INR 4,380). Citi analysts noted that integrating the J.B. Chemicals acquisition will unlock INR 4-4.5 billion in cost synergies and massively strengthen Torrent's domestic footprint.
* **JM Financial (Upgrade):** Maintained a <font color='#27ae60'>BUY</font> and increased its 12-month target price to **INR 4,743** (from INR 4,255). The upgrade was driven by expectations of a 149-basis-point margin expansion, pricing-led growth in the Indian market, and improving US profitability.
* **Macquarie (Initiation/Upgrade):** Initiated coverage on Torrent Pharma with an **OUTPERFORM** rating, setting a highly bullish target price of **INR 5,000**.
* **ICICI Securities (Maintained):** Maintained a **HOLD** rating with a target price of **INR 4,150**. While they acknowledge strong performance driven by India (+13.7% YoY) and Brazil (+27.5%), they remain watchful of the heavy debt taken to fund the J.B. Pharma acquisition and have trimmed their FY26 EPS estimates slightly.

3) Indirect and Direct News Impacting TORNTPHARM
* **Entry into the Booming Anti-Obesity (GLP-1) Market:** A major tailwind for Torrent Pharma is its strategic push into the lucrative diabetes and weight-loss segments. Torrent recently launched India's first generic oral semaglutide. Furthermore, they entered into a partnership with Zydus Lifesciences to co-market Semaglutide Injections under Torrent's brand name, *Sembolic*. This positions the company excellently in a hyper-growth demographic in India.
* **J.B. Chemicals Synergies:** Torrent recently completed acquiring a 49.2% controlling stake in J.B. Chemicals (from KKR and employees for roughly INR 11,920 crore). This makes Torrent the 5th largest player in the Indian domestic pharma market. Investors are closely monitoring how this scales up their chronic therapies portfolio (Cardiac and Gastro) going into FY27.
* **Geopolitical/Macro Headwinds:** Broadly impacting the pharma export sector, a recent wave of panic hit Indian

exporter stocks after Donald Trump proposed a drastic 500% tariff on certain Indian imports. While pharma wasn't the sole target, any US trade protectionism indirectly threatens generic drug export margins. On a positive note, slight INR depreciation against the Dollar has organically boosted Torrent's export revenue realization.

4) Latest Targets from Analysts and Brokerages

Wall Street and domestic analysts remain broadly optimistic. The 12-month consensus target price sits around the **INR 4,550** mark, indicating an 8% to 15% upside from the current trading levels of ~INR 4,150.

Brokerage / Research Firm	Rating	Target Price (INR)	Primary Rationale
Citigroup	**Buy**	INR 5,100	J.B. Chemicals synergies (INR 4-4.5B) and high-margin India growth.
Macquarie	**Outperform**	INR 5,000	Aggressive expansion in high-barrier chronic and sub-chronic therapies.
JM Financial	**Buy**	INR 4,743	Double-digit US growth expectations and 149 bps operating margin expansion.
BP Equities	**Accumulate**	INR 4,261	Predictable domestic cash flows mitigating short-term acquisition debt.
ICICI Securities	**Hold**	INR 4,150	Fairly valued; cautious stance regarding the debt required for the J.B. deal.
Wall Street Consensus	*Buy*	*INR 4,555*	*Average across 28 actively tracking analysts (Range: INR 3,706 to INR 5,355).*

Stock Detailed Analysis Report

TORNTPHARM.NS

Current Price: ₹4185.10

Generated: 2026-05-01 09:53

TORNTPHARM.NS - 3 Year Daily Price Chart

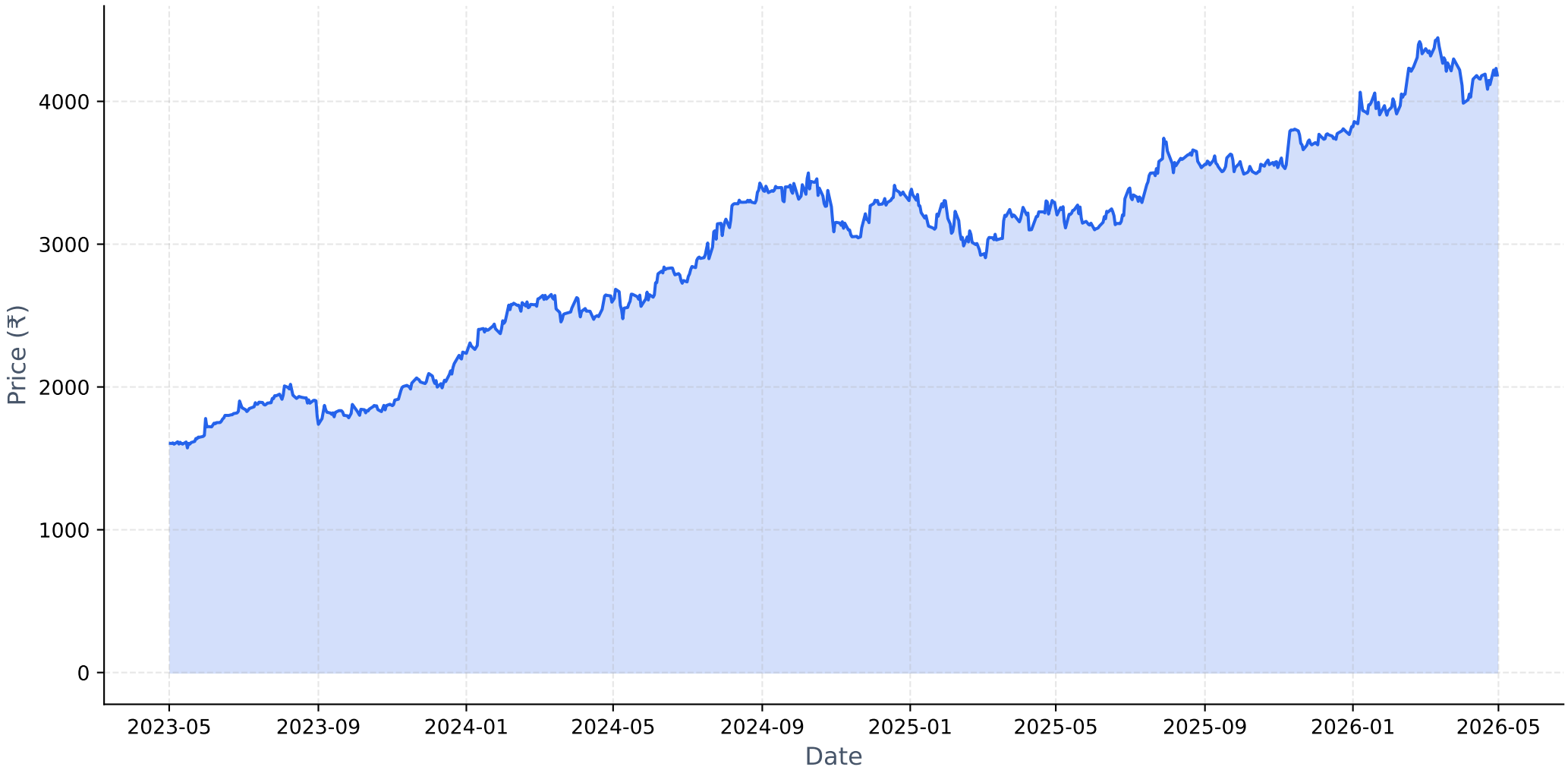

Long-term Fundamental Analysis (4 Years)

Metric	Is Growing?	Accelerating?	1Y Growth	3Y CAGR
Revenue	Yes	No	7.15%	10.36%
Net Income	Yes	No	15.39%	34.98%
ROE	Yes	No	4.26%	13.62%
EPS	Yes	No	15.39%	34.98%

Short-term Fundamental Analysis (6 Quarters)

Metric	Is Growing?	Recent QoQ	Avg QoQ
Revenue	Yes	0.15%	4.19%
Net Income	Yes	7.45%	6.08%
EPS	Yes	7.56%	8.88%

TORNTPHARM.NS - Relative Strength Analysis

═══ OVERVIEW ═══:	
Benchmark Index:	^CNXPHARMA
Sector:	Pharma
Classification:	**Weakening Leader**
RS Score:	52.3/100
:	
═══ RS RATIOS ═══:	
1M RS:	**0.952 [Neutral]**
3M RS:	**1.000 [Leader]**
6M RS:	**1.139 [Leader]**
1Y RS:	**1.170 [Leader]**
:	
═══ TURNAROUND ANALYSIS ═══:	
Turnaround Status:	**Not Detected**
:	
SIGNAL CRITERIA::	
✗ Emerging RS:	**Not accelerating**
✗ Medium-term Lagging:	**Not lagging**
✗ Performance Improving:	**Not improving**

Relative Strength Analysis: TORNTPHARM.NS vs ^CNXPHARMA
Classification: Weakening Leader

Price Performance Comparison (Normalized)

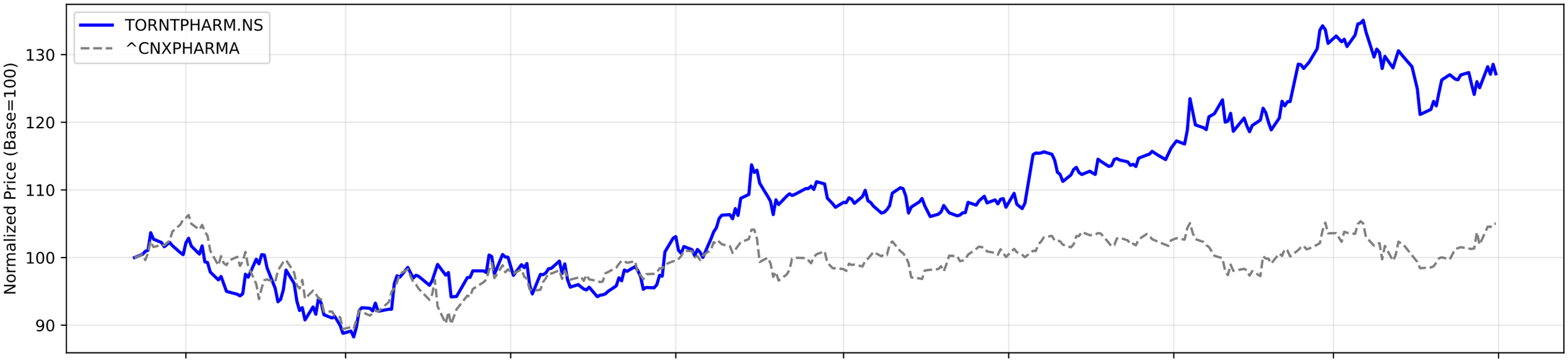

RS Ratio Trends (Multiple Timeframes)

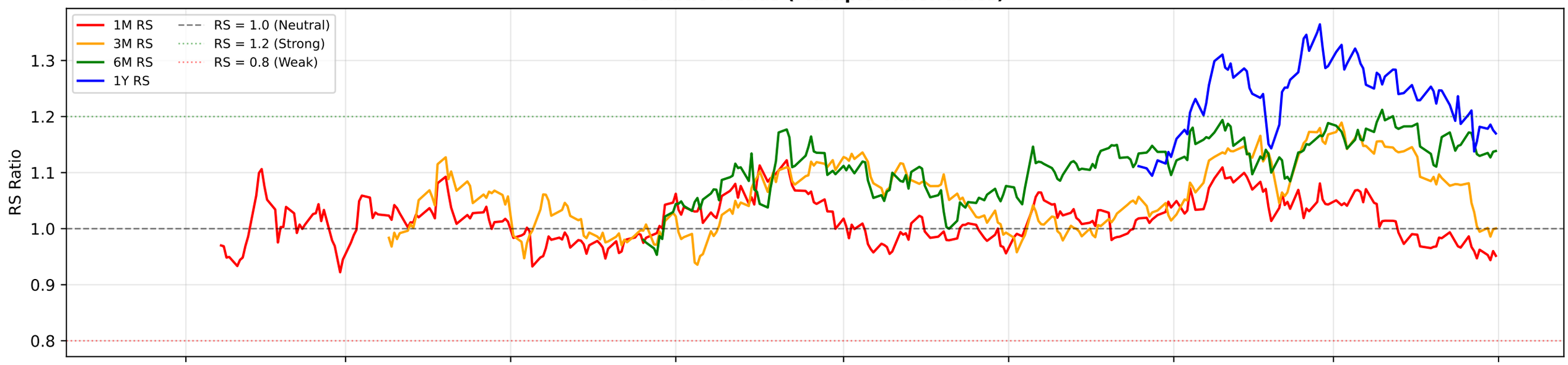

RS Composite Score Timeline

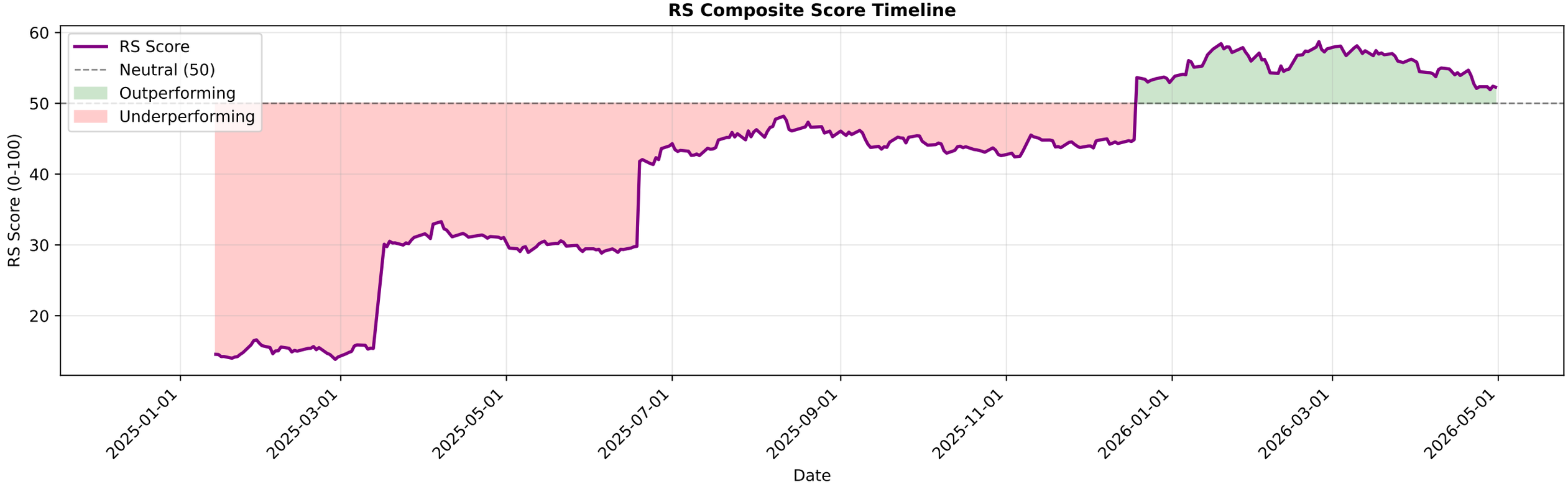

TORNTPHARM.NS - EMA Crossover Summary

EMA 20:	4171.75
EMA 50:	4158.01
EMA 200:	3853.36
Trend Status:	**Strong Uptrend**
Golden Cross Date:	2022-06-22 00:00:00+05:30
Golden Cross Price:	1353.30

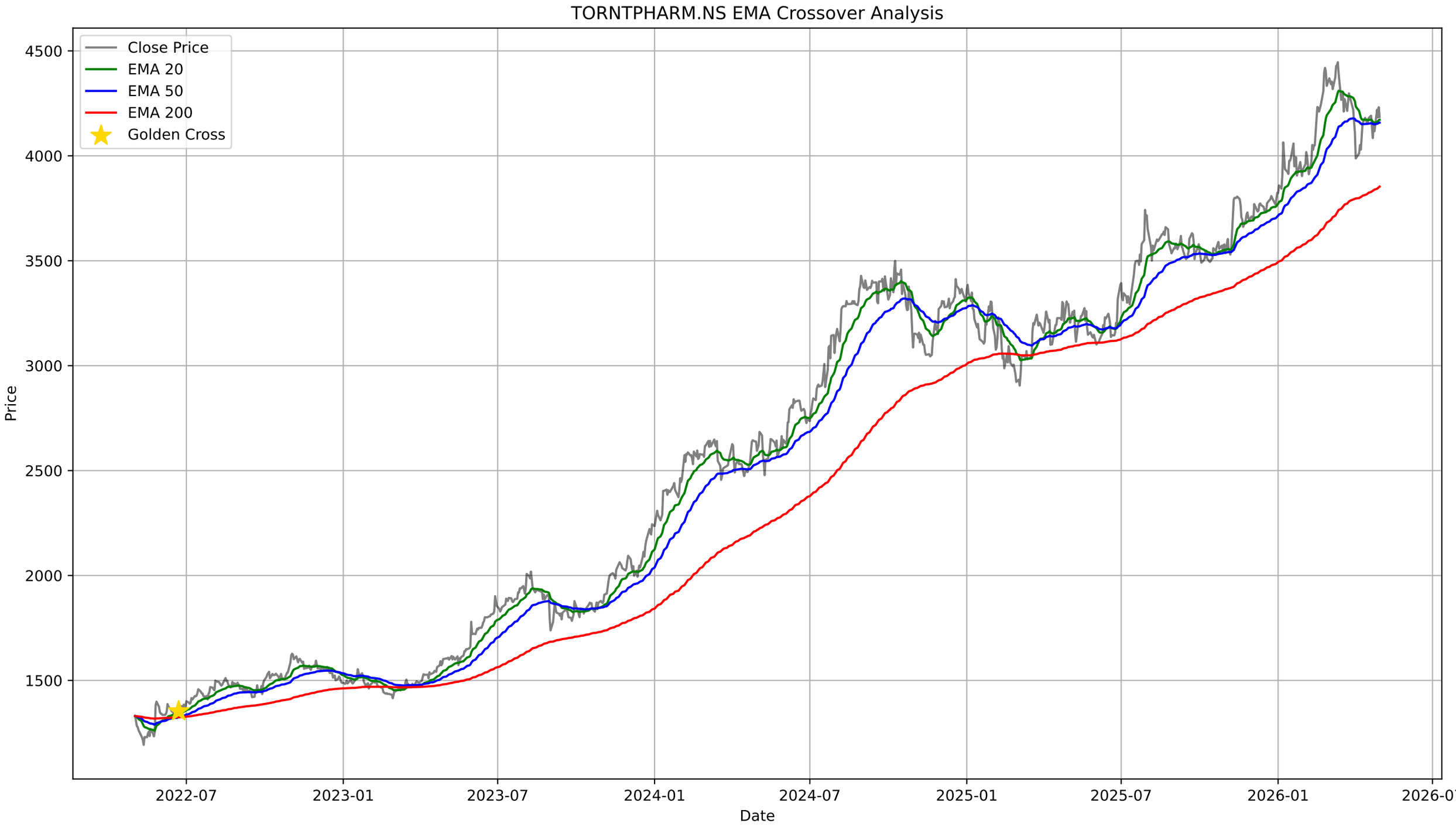
TORNTPHARM.NS EMA Crossover Analysis
Close Price
EMA 20
EMA 50
EMA 200
Golden Cross
Price
Date
4500
4000
3500
3000
2500
2000
1500
2022-07
2023-01
2023-07
2024-01
2024-07
2025-01
2025-07
2026-01
2026-07

TORNTPHARM.NS - Bollinger Bands Summary

Current Price:	4185.10
Upper Band:	4268.27
Middle Band (SMA 20):	4130.56
Lower Band:	3992.85
%B:	0.6980
Band Width:	0.0667
Status:	Upper Half
Signal:	None
Recent Signal 1:	**Buy Signal at 2026-04-02 00:00:00+05:30**
Recent Signal 2:	**Buy Signal at 2026-04-06 00:00:00+05:30**
Recent Signal 3:	**Buy Signal at 2026-04-07 00:00:00+05:30**

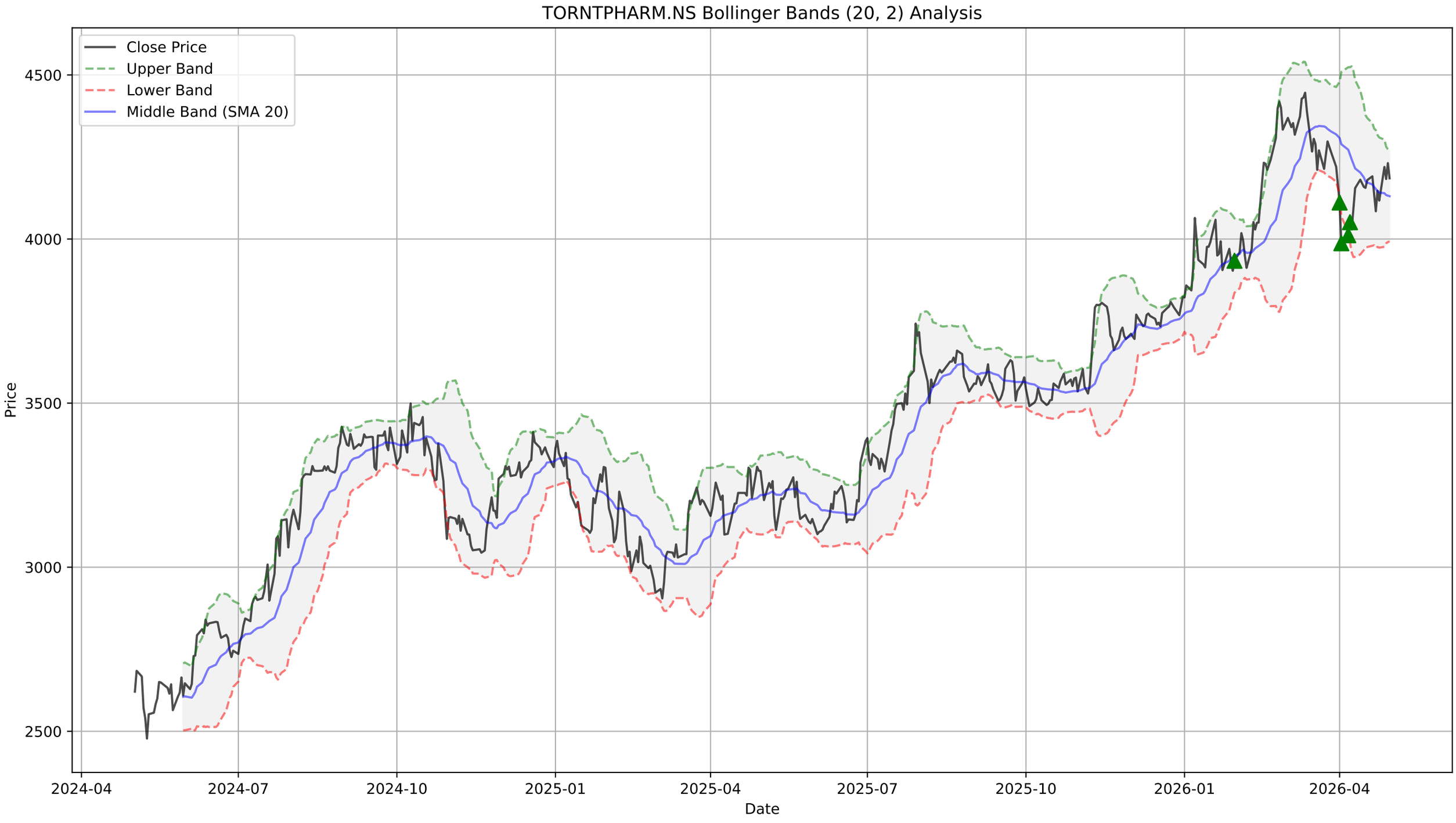
TORNTPHARM.NS Bollinger Bands (20, 2) Analysis
Close Price
Upper Band
Lower Band
Middle Band (SMA 20)
Price
4500
4000
3500
3000
2500
2024-04
2024-07
2024-10
2025-01
2025-04
2025-07
2025-10
2026-01
2026-04
Date

TORNTPHARM.NS - Supertrend Summary

Status:	**DOWNTREND (Sell)**
Supertrend Value:	4364.26
Signal Identified On:	2026-04-01

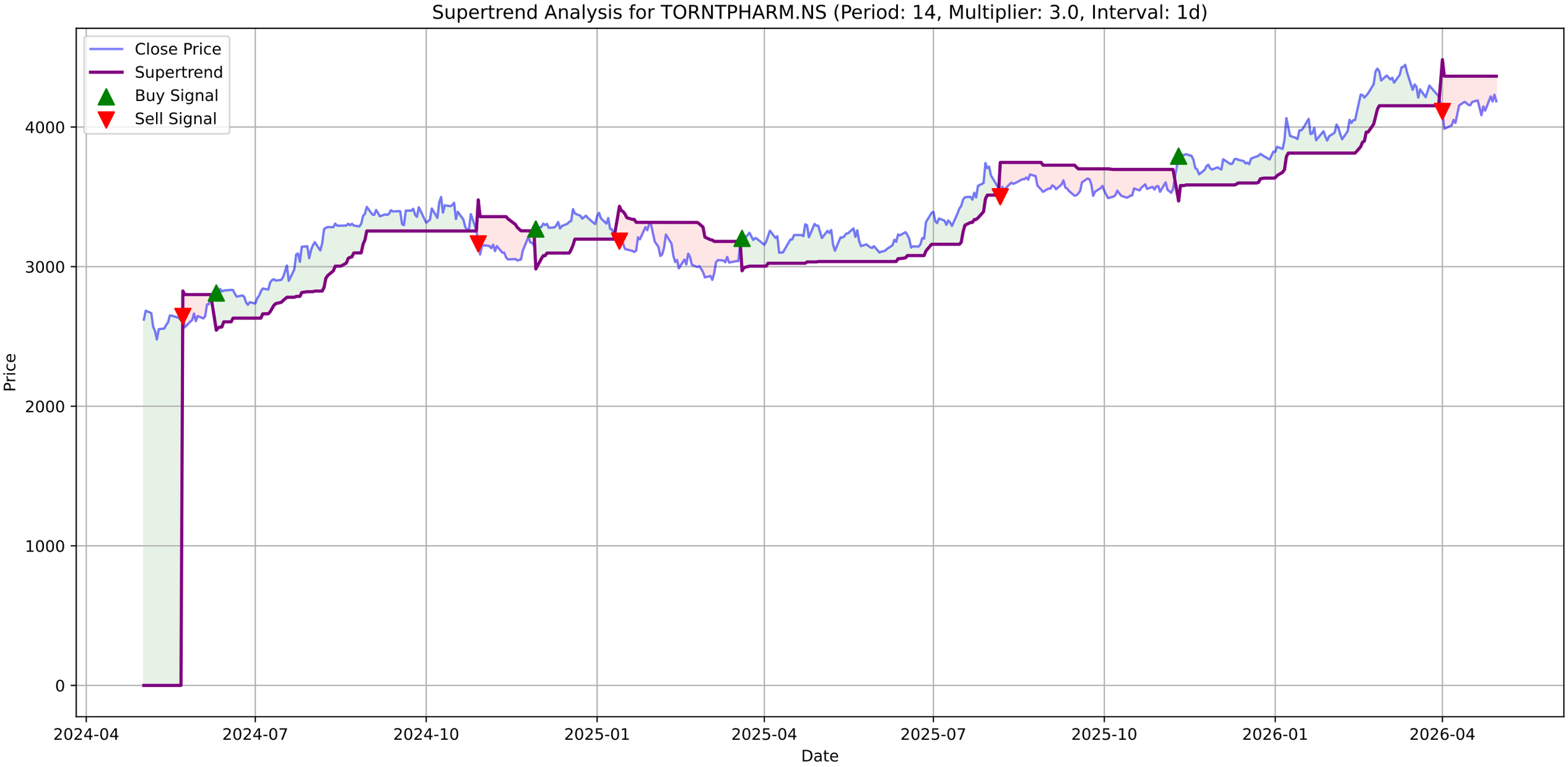
Supertrend Analysis for TORNTPHARM.NS (Period: 14, Multiplier: 3.0, Interval: 1d)
Close Price
Supertrend
Buy Signal
Sell Signal
Price
Date
0
1000
2000
3000
4000
2024-04
2024-07
2024-10
2025-01
2025-04
2025-07
2025-10
2026-01
2026-04

TORNTPHARM.NS - MACD Summary

MACD Line:	-3.39
Signal Line:	-14.80
Histogram:	11.41
Trend:	**Bullish**
Momentum:	**Weakening**
Signal:	None

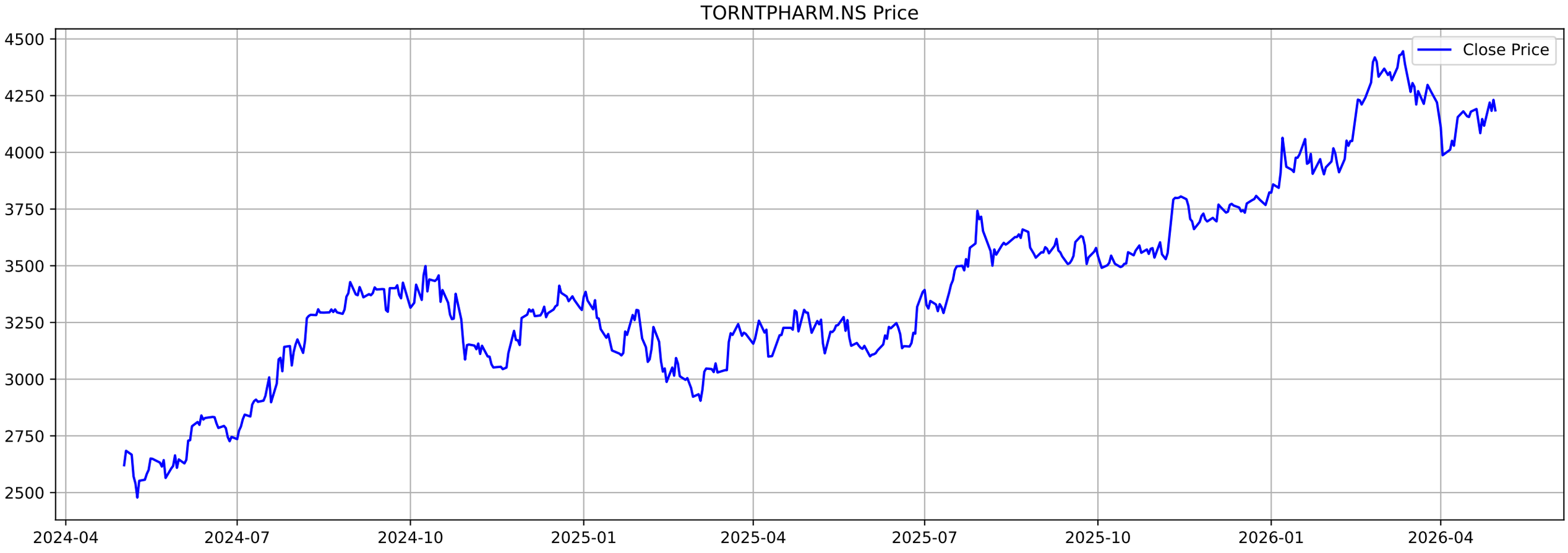
TORNTPHARM.NS Price
Close Price
4500
4250
4000
3750
3500
3250
3000
2750
2500
2024-04
2024-07
2024-10
2025-01
2025-04
2025-07
2025-10
2026-01
2026-04

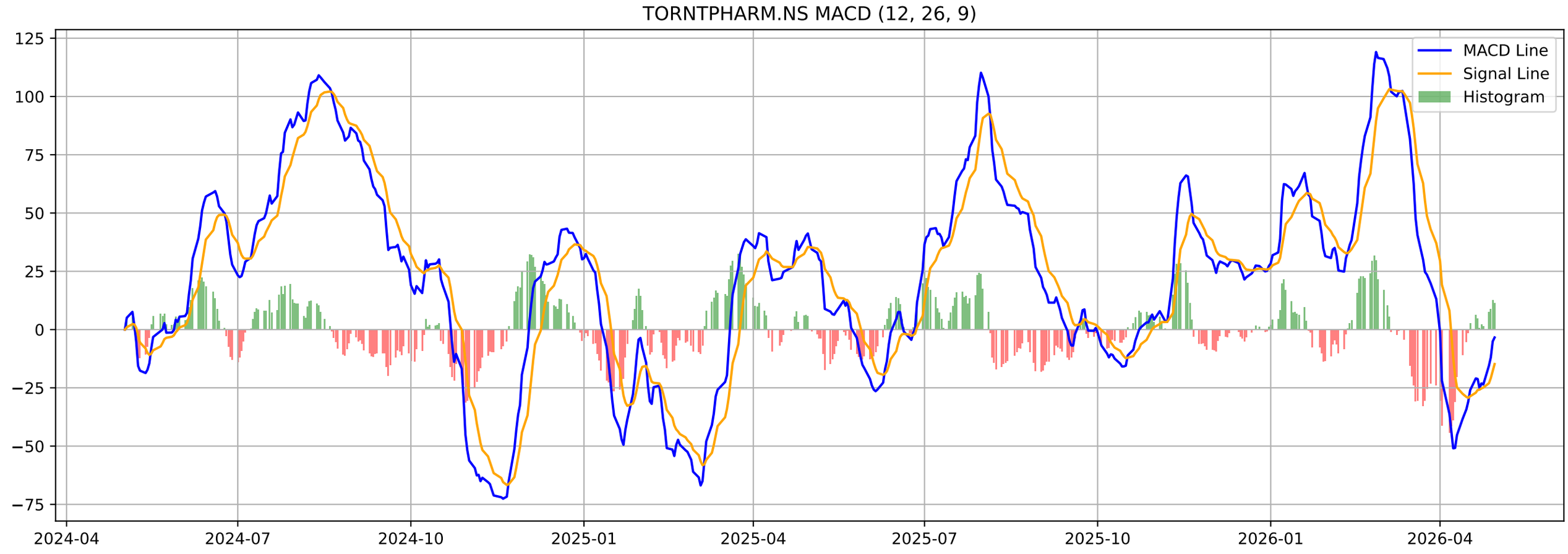
TORNTPHARM.NS MACD (12, 26, 9)
MACD Line
Signal Line
Histogram
125
100
75
50
25
0
−25
−50
−75
2024-04
2024-07
2024-10
2025-01
2025-04
2025-07
2025-10
2026-01
2026-04

TORNTPHARM.NS - Volatility Squeeze Summary

BB Width:	0.0667
ATR:	86.8428
Total Signals:	0

TORNTPHARM.NS - Volatility Squeeze Analysis

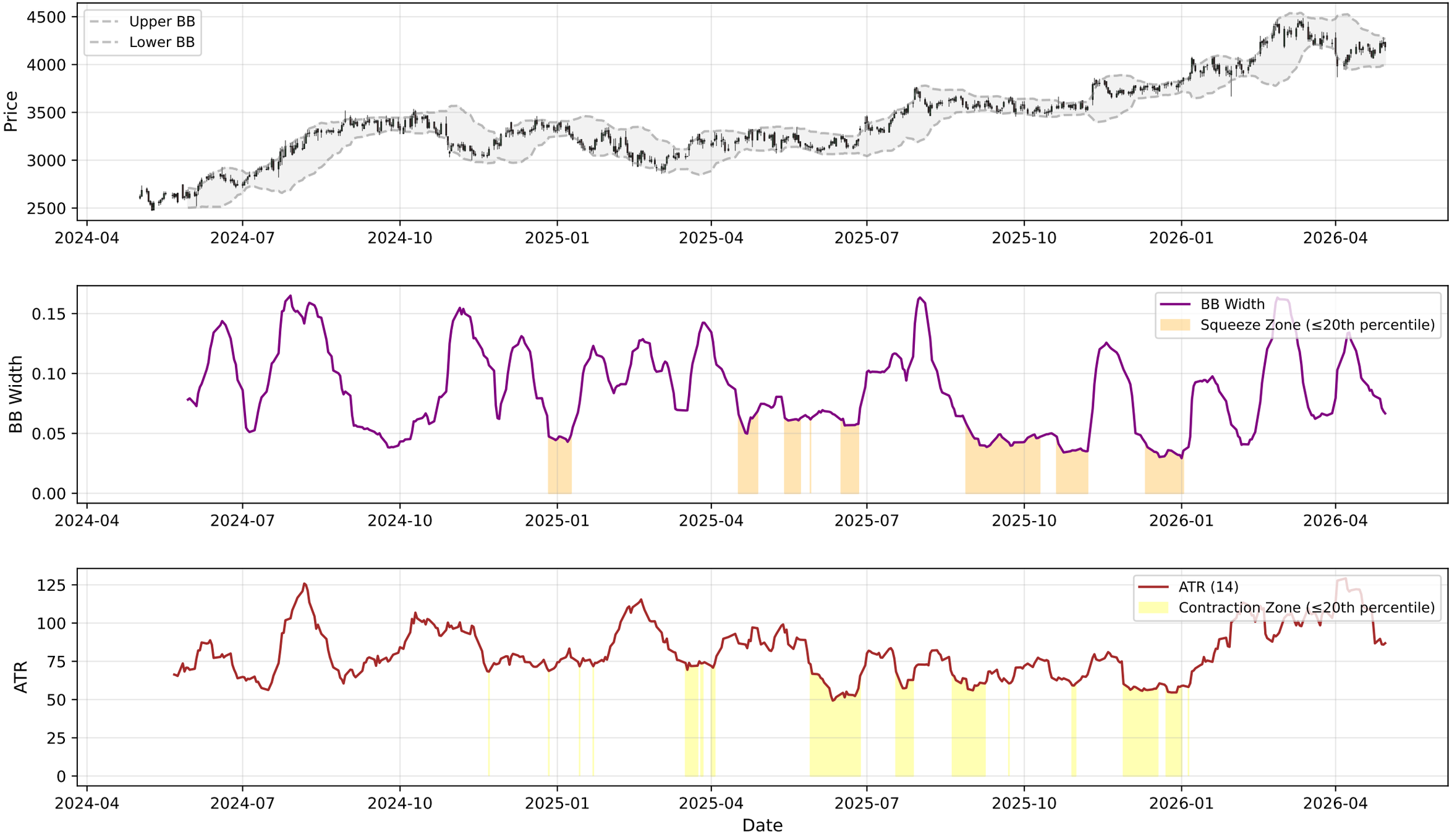

TORNTPHARM.NS - RSI-Volume Summary

Current RSI:	50.85
Current Volume:	278059
Volume MA 20:	402687
Bullish Divergences:	1
Bearish Divergences:	2
Bullish Div 1:	Date: 2024-11-19 00:00:00+05:30, Price: 3044.19
Bearish Div 1:	Date: 2025-04-28 00:00:00+05:30, Price: 3306.01
Bearish Div 2:	Date: 2026-03-12 00:00:00+05:30, Price: 4446.00

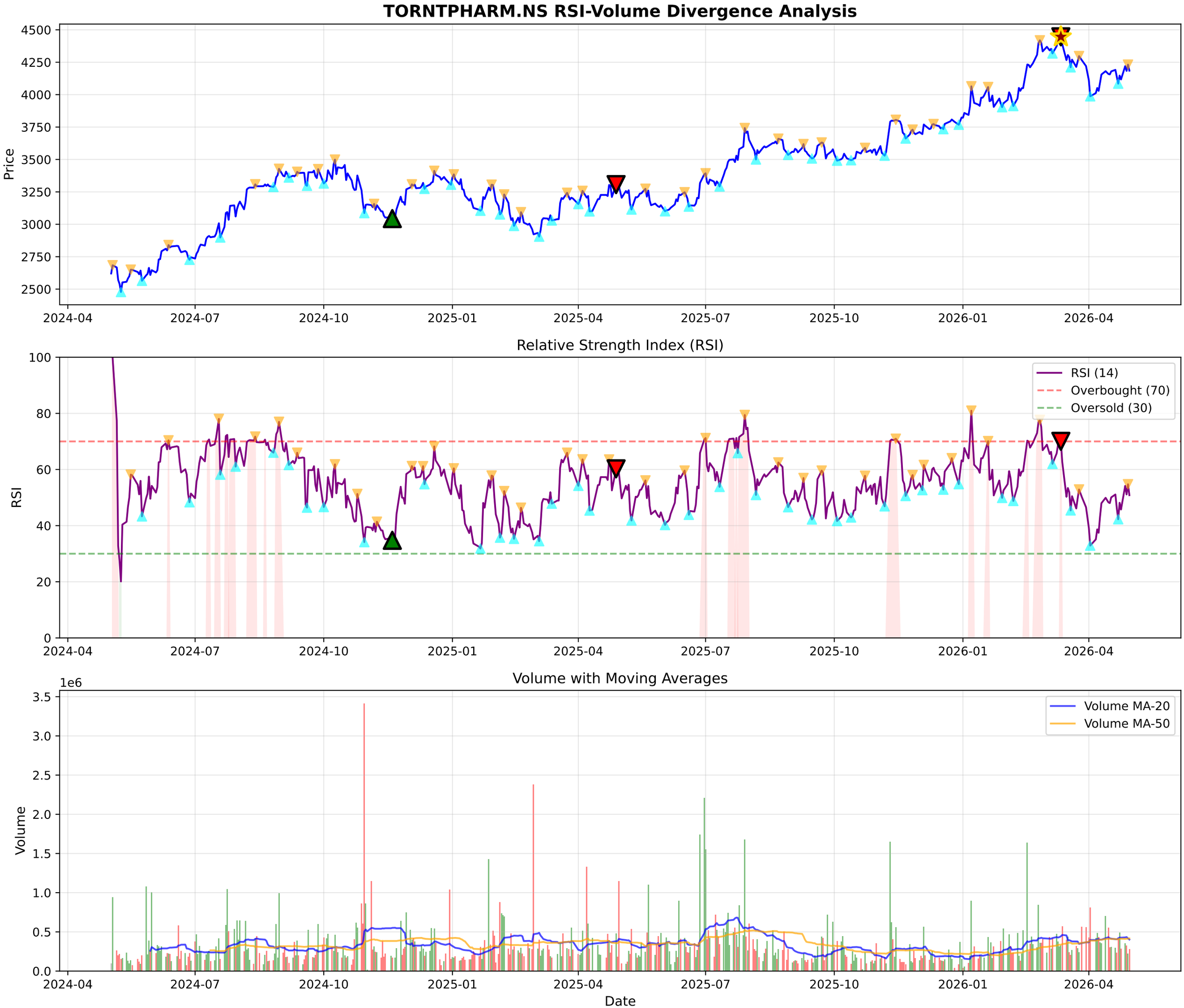
TORNTPHARM.NS RSI-Volume Divergence Analysis
Price
4500
4250
4000
3750
3500
3250
3000
2750
2500
2024-04
2024-07
2024-10
2025-01
2025-04
2025-07
2025-10
2026-01
2026-04
Relative Strength Index (RSI)
RSI
100
80
60
40
20
0
RSI (14)
Overbought (70)
Oversold (30)
Volume with Moving Averages
1e6
Volume
3.5
3.0
2.5
2.0
1.5
1.0
0.5
0.0
Volume MA-20
Volume MA-50
Date

TORNTPHARM.NS - Volume Analysis

═══ VOLUME ANALYSIS ═══:	
Status:	**34 Signals Detected**
:	
2026-03-19 [+]:	**Selling Exhaustion (Bullish Div)**
2026-03-27 [-]:	Distribution Day
2026-03-30 [-]:	Distribution Day
2026-04-08 [-]:	Distribution Day
2026-04-15 [-]:	Distribution Day

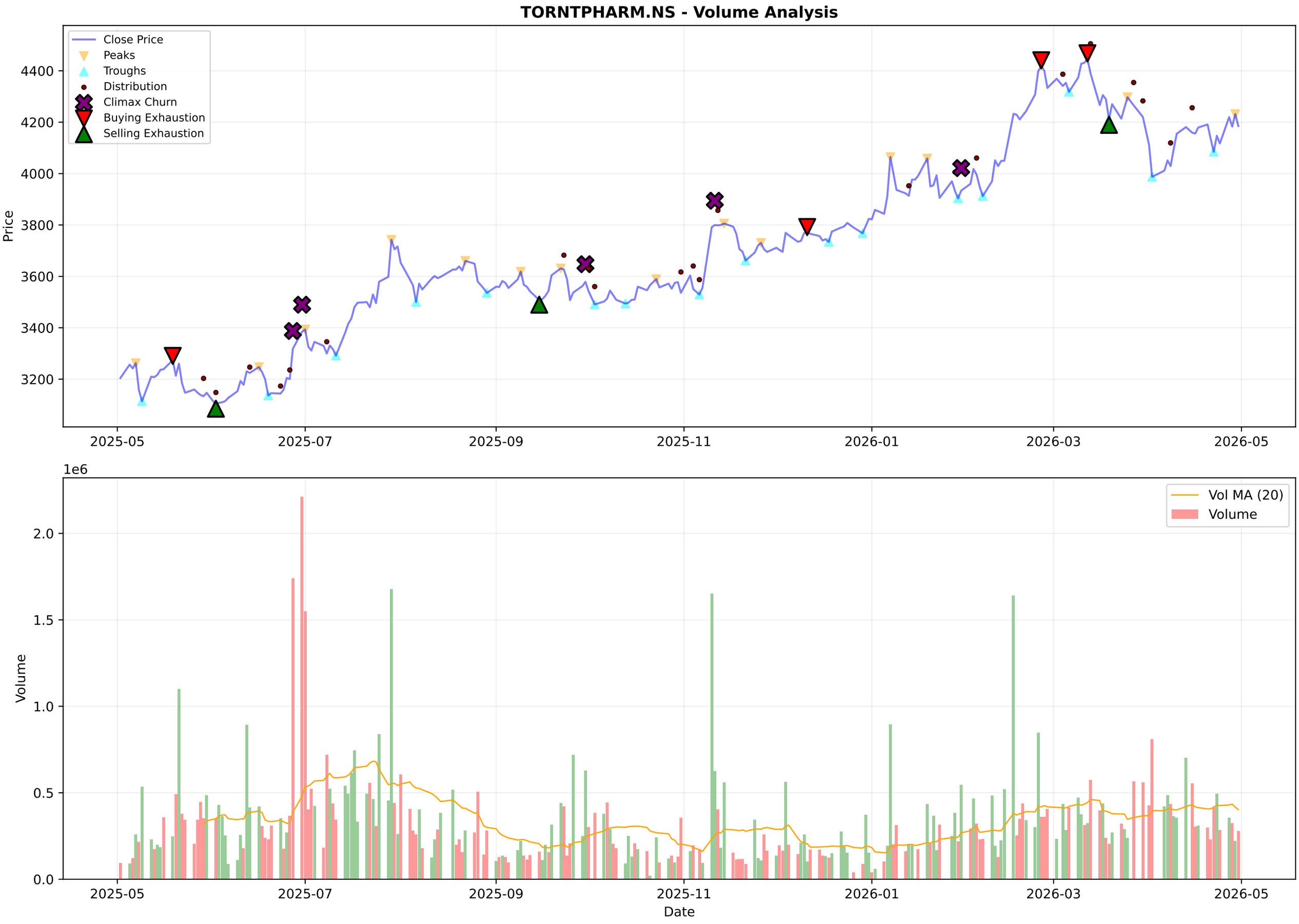
TORNTPHARM.NS - Volume Analysis
Close Price
Peaks
Troughs
Distribution
Climax Churn
Buying Exhaustion
Selling Exhaustion
Price
4400
4200
4000
3800
3600
3400
3200
2025-05
2025-07
2025-09
2025-11
2026-01
2026-03
2026-05
1e6
Vol MA (20)
Volume
Volume
2.0
1.5
1.0
0.5
0.0
Date

TORNTPHARM.NS - Candlestick Classification Summary

═══ CANDLESTICK CLASSIFICATION ═══:	
Latest Classification:	**No Control**
Recent Trend Score (10-day avg):	0.20
:	
Distribution:	
No Control:	125
Buyer Control:	61
Seller Control:	39
Buyer Strong Control:	3
Seller Strong Control:	1

TORNTPHARM.NS - Candlestick Classification
Seller Strong Control
Seller Control
No Control
Buyer Control
Buyer Strong Control
Price
4400
4200
4000
3800
3600
1e6
Volume
1.50
1.25
1.00
0.75
0.50
0.25
0.00
2025-08-06
2025-09-03
2025-09-29
2025-10-27
2025-11-21
2025-12-17
2026-01-13
2026-02-09
2026-03-06
2026-04-06
Date

Multi-Timeframe Supertrend Analysis

Timeframe	Status	Value	Last Price	Signal Date
1 Week	**UPTREND (Buy)**	3918.66	4192.1	2025-07-14
1 Day	**DOWNTREND (Sell)**	4364.26	4185.1	2026-04-01
15 Min	**DOWNTREND (Sell)**	4200.99	4192.1	2026-04-29

Multi-Timeframe MACD Analysis

Timeframe	Trend	Momentum	Signal
1 Week	**Bearish**	Weakening	No Signal
1 Day	**Bullish**	Weakening	No Signal
15 Min	**Bullish**	Weakening	No Signal

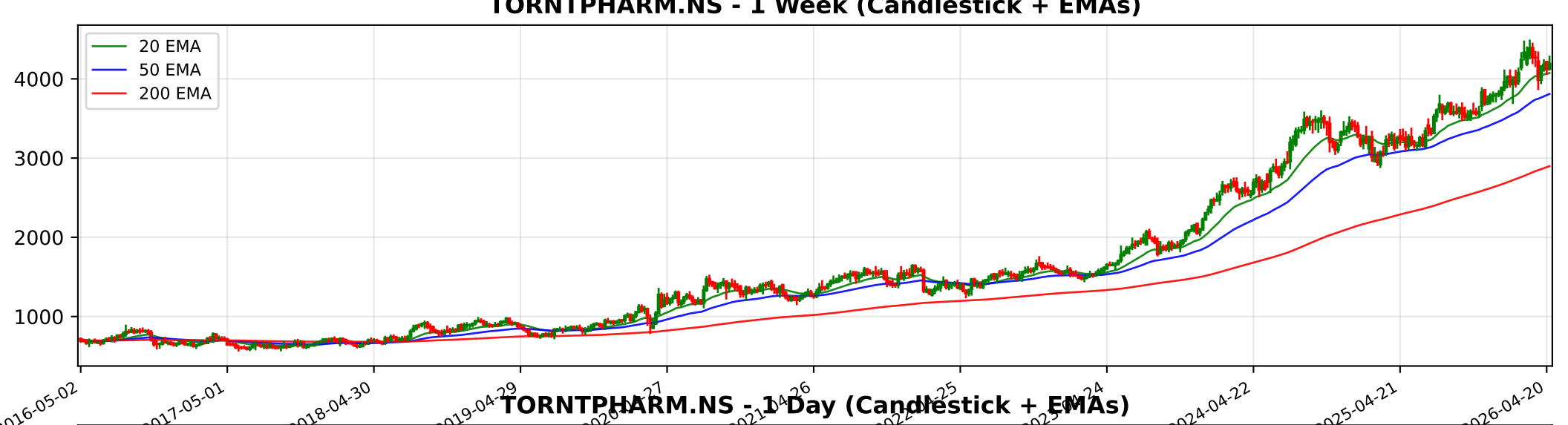
TORNTPHARM.NS - 1 Week (Candlestick + EMAs)
20 EMA
50 EMA
200 EMA
4000
3000
2000
1000
2016-05-02
2017-05-01
2018-04-30
2019-04-29
2024-04-22
2025-04-21
2026-04-20

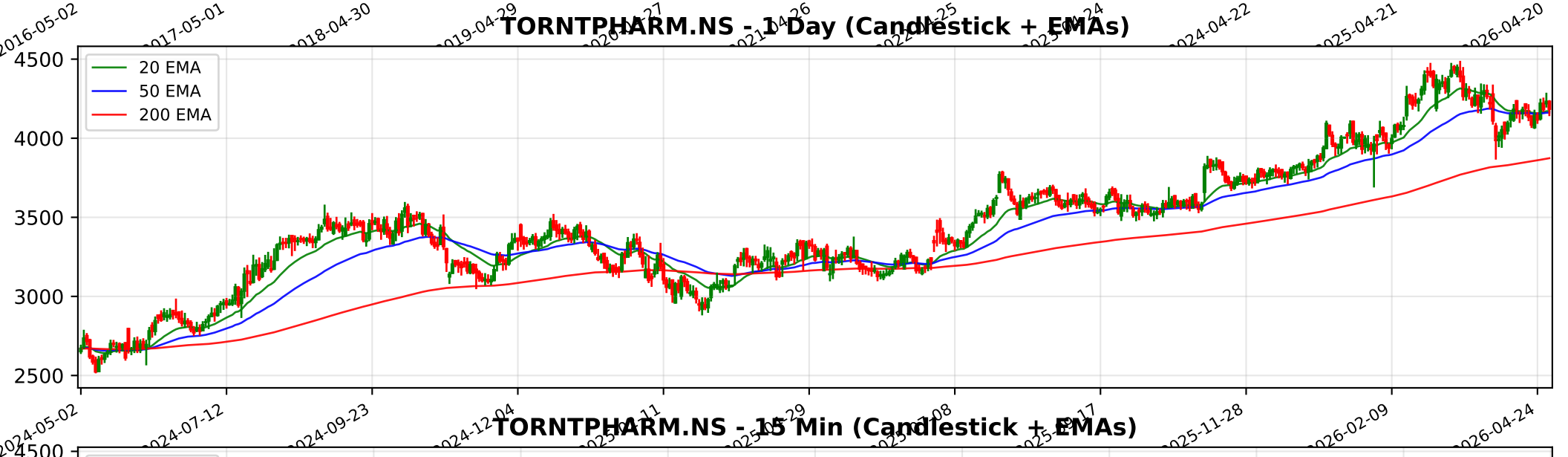
TORNTPHARM.NS - 1 Day (Candlestick + EMAs)
20 EMA
50 EMA
200 EMA
4500
4000
3500
3000
2500
2024-05-02
2024-07-12
2024-09-23
2024-12-04
2025-11-28
2026-02-09
2026-04-24

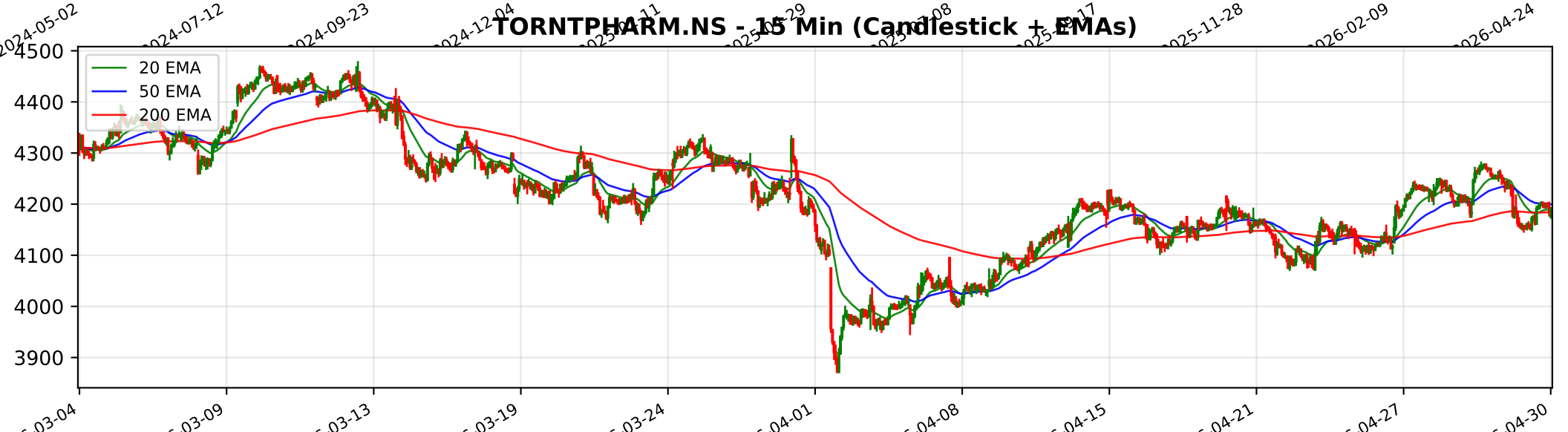
TORNTPHARM.NS - 15 Min (Candlestick + EMAs)
20 EMA
50 EMA
200 EMA
4500
4400
4300
4200
4100
4000
3900
03-04
03-09
03-13
03-19
03-24
04-01
04-08
04-15
04-21
04-27
04-30

Trendlyne Snapshot - TORNTPHARM_main

Markets | MarketMind AI | Baskets | Alerts | F&O | MF | Reports | Screeners | Subscribe | Superstars | Portfolio | Watchlist | Insider Trades | Results | More

Search Stock, IPO, MF

MARKETS / SECTOR : PHARMACEUTICALS & BIOTECHNOLOGY / INDUSTRY : PHARMACEUTICALS / TORRENT PHARMACEUTICALS LTD.

Torrent Pharmaceuticals Ltd.

NSE: TORNTPHARM | BSE: 500420

Torrent Pharma Live Share Price Today, Share Analysis and Chart

Expensive Performer | In 1 Starfolio Basket

Iran War Impact | Ask MarketMind AI

ABOUT Torrent Pharmaceuticals Ltd. (Torrent Pharma) is a leading Indian pharmaceutical company and the flagship entity of the Torrent Group. The company specializes in niche marketing and has established a significant presence in therapeutic segments inclu... Read More

4185.10 -46.40 (-1.10%)

↑ 34.93% Gain from 52W Low

299.9K NSE+BSE Volume

NSE 30 Apr, 2026 3:31 PM (IST)

Watchlist | Portfolio | Alert | My Notes

Overview | FORECASTER | Buy Sell Zone | F&O | Financials | Charts & Report | News | Reports | Technicals | Shareholding | Deals | Corporate Actions | Alerts | About

Durability score	Valuation Score	Momentum Score	Analyst Price Target
90.0 / 100	27.2 / 100	55.2 / 100	4,540
High Financial Strength	Expensive Valuation	Technically Neutral	1Yr Price target upside is 8%

Expensive Performer — These stocks are strong in quality but with mid-range technicals. Their valuations are expensive | View Similar | Embed DVM

FORECASTER

- DVM
- Key Metrics
- Price Chart
- Forecaster
- Financials
- Technicals
- Shareholding
- Deals
- Documents
- Corporate actions
- Company Profile

S	W
O	T

19 | 9 | 2 | 2

SWOT Analysis

Check Before You Buy

VIEW FULL CHECKLIST

High rank — 15 Positive • 8 Negative

65.2% Pass in checklist

0 — 45 — 55 — 100

PE Valuation Check

Right Now	1 Year Forward
Fairly Valued 0.7%	Fairly Valued -2.1%

INSIGHT Torrent Pharma is fairly valued at both current PE and future earnings estimat

Torrent Pharma Key Metrics

Preset Metrics: Preset Metrics
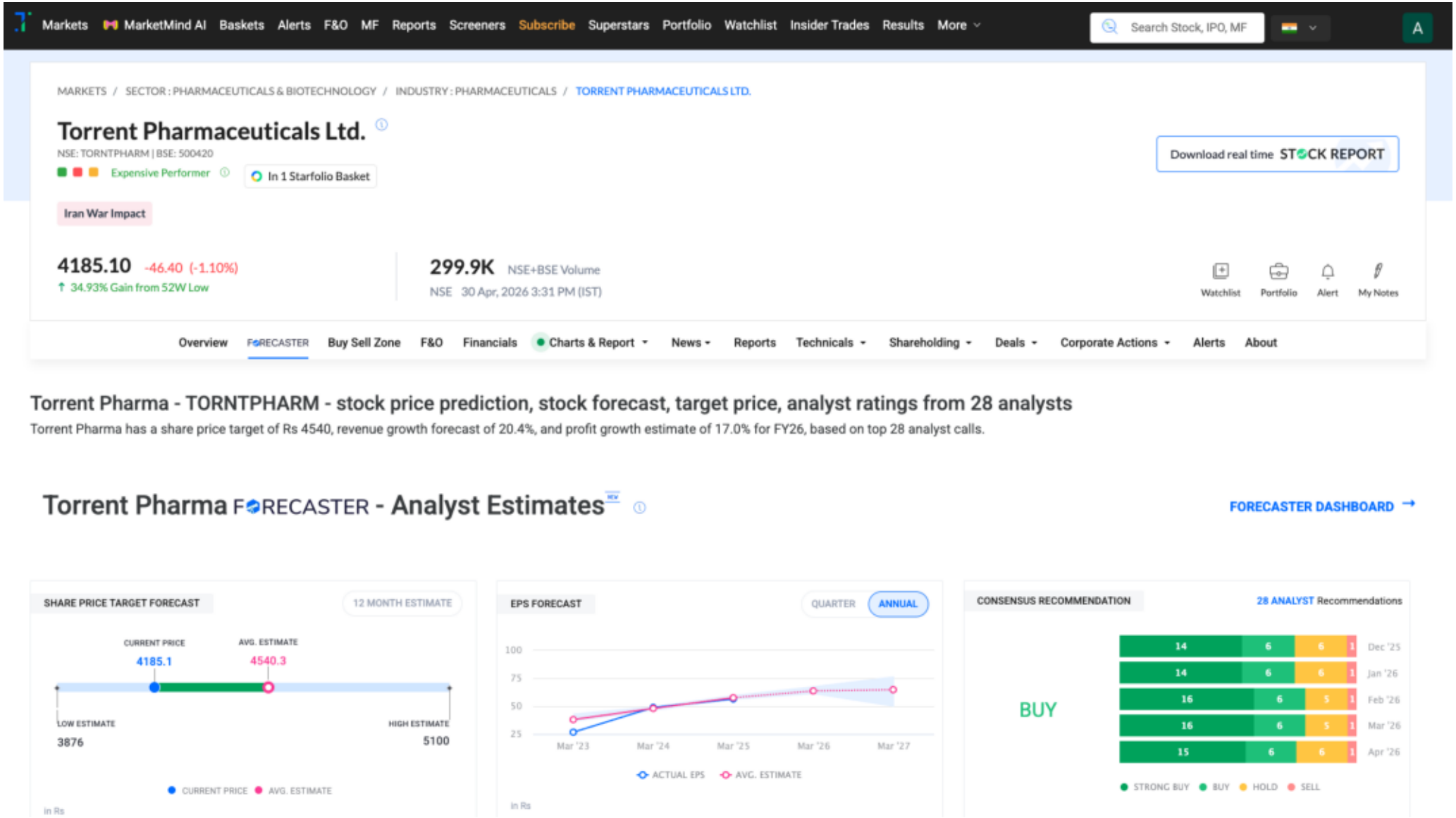
Trendlyne Snapshot - TORNTPHARM_forecaster