© 2026 Stock Research. All Rights Reserved.

Strategic Trading Analysis

Based on the comprehensive report provided for ULTRACEMCO.NS, here is the positional trade analysis structured for a 1-4 month holding period aiming for a 5%-15% upside.

Step 1: Audit the Data

- **Data Present:** Multi-timeframe charts (Weekly, Daily, 15-Min), Moving Averages (EMA 20, 50, 200), RSI, MACD, Volume analysis (distribution/accumulation days), Bollinger Bands, Supertrend, Relative Strength analysis, and Fundamental snapshots.
- **Data Missing:** Real-time order book depth (Level 2), broader sector correlation matrices, and exact dates for upcoming fundamental catalysts (e.g., next earnings release).
- **Confidence Level:** High. The provided report is highly comprehensive for swing and positional trading, offering clear visibility into multi-timeframe trends, momentum, volume flow, and dynamic support/resistance levels.

Step 2: Analyze the Setup

- **Price Structure & Trend:** The primary structure is currently bearish. The stock experienced a significant drop from its ~13,000 peak down to ~10,500. While it attempted a recovery rally, the multi-timeframe charts (Page 23) and EMA Crossover Summary (Page 6) show that the price (INR 11,586) is firmly below all key moving averages (EMA 20, 50, and 200).
- **Momentum & Resistance:** The recent bounce was aggressively rejected at the Daily 200 EMA (~11,869), which is a classic technical signal that sellers are defending the broader downtrend. RSI is muted at 47.45, and the MACD shows weakening momentum.
- **Volume & Candlesticks:** Volume analysis notes recent "Distribution Days," and the candlestick classification definitively points to "Seller Control" (Page 20). Furthermore, Relative Strength (RS) against the infrastructure index is lagging heavily on the medium-term (1Y RS: 0.884).
- **Confluence:** There is no structural confluence to support a high-probability multi-month long position at the current price. Buying here would essentially be front-running a reversal that hasn't been confirmed by price action.

Step 3: Formulate the Recommendation

Recommendation: NO, do not enter this stock right now.

Reasoning: The stock is officially in a "Strong **Downtrend**" with a bearish EMA alignment (Price < 20 < 50 < 200). The recent harsh rejection at the 200 EMA indicates substantial overhead supply. Entering a positional long below a declining 200-day moving average violates core risk-management principles for intermediate-term momentum trading.

Conditional Plan (If the trend reverses): To consider this a viable setup for a 5%-15% upside, the stock must prove it has absorbed the overhead supply and reversed the intermediate trend.

- **Condition to Buy:** A decisive Daily close above the 200 EMA with above-average volume, followed by the EMA 20 crossing back above the EMA 50 to confirm a structural shift in momentum.
- **Entry Price:** INR 11,950 (Hypothetical trigger, buying the confirmed breakout above the 200 EMA and recent rejection wick).
- **Stop Loss:** INR 11,180 (Hypothetical risk level, placed just below the current Daily Supertrend support and recent structural higher-low).

© 2026 Stock Research. All Rights Reserved.

- **Take Profit:** INR 13,000 (Hypothetical target, aiming for the previous major swing high/peak, representing an approximate 8.5% upside from the conditional entry, which perfectly aligns with your target parameters).

Candlestick Classification Analysis

As a seasoned Candlestick Trader, I have analyzed the "Candlestick Classification" summary (Page 20) and the visual chart (Page 21) for ULTRACEMCO.NS based on your proprietary 5-step classification logic.

Here is my interpretation of the price action and the prediction for future price movement:

1. Current Price Action Context

Looking at the chart (Page 21), the stock recently suffered a severe and precipitous drop from the ~13,000 level down to the ~10,500 zone. Since bottoming out there, the stock initiated a relief rally, pushing back up toward the 12,000-12,300 level. However, analyzing *how* the price moved during this bounce is critical.

2. Key Observations from the Classification Algorithm

- **A "Low Conviction" Rally:** During the entire recent bounce from 10,500 to 12,300, the candlesticks are predominantly "Buyer Control" (Light Green) and "No Control" (Grey). Based on the algorithm (Step 4 & 5), this means the upward moves lacked the high volume and strong closing conviction required to trigger "Buyer Strong Control" (Dark Green). In fact, the distribution summary shows only **1** "Buyer Strong Control" candle in the entire dataset. This tells us institutional buyers were largely absent during this rally.
- **Loss of Momentum:** The 10-day average trend score sits at **-0.10**. This indicates that over the last two weeks, the bullish momentum of the relief rally has completely stalled, and net control is subtly shifting back to the bears.
- **The Re-emergence of Sellers:** On the far right of the chart, as the price reached the ~12,200 level, we see the candles transition from Light Green (Buyer Control) to Grey (Indecision) and finally back to Light Red (**Seller Control**). The latest classification is definitively "Seller Control".

3. Algorithmic Interpretation of the Recent Top

Applying your algorithm's logic to the most recent price action:* **Steps 1 & 2 (Body & Close):** The recent light red candles indicate that sellers are managing to print moderate-to-large bearish bodies and force the price to close near the lows of the daily range. Buyers are failing to defend the closes.* **Step 4 (Volume Multiplier):** Because these are "Seller Control" (-1) rather than "Seller Strong Control" (-2), the volume might be average rather than explosive. However, combined with the extreme lack of strong buying volume on the way up, it signifies that demand has simply evaporated at this resistance level.

Future Price Prediction: Bearish (Downward)

Based on the candlestick classification price action, **the future price is expected to move lower.**

Reasoning: The recent upward movement was a classic "low-volume retracement" or relief rally within a broader bearish context. Because the buyers failed to establish any "Strong Control" (Dark Green) during the ascent, the structure is inherently weak. Now that the stock has hit resistance and the daily classifications have flipped back to "Seller Control" (with a negative 10-day average score), the path of least resistance is

© 2026 Stock Research. All Rights Reserved.

down.

What to expect next:1. **Immediate Term:** Expect continued selling pressure. The stock will likely break below the immediate minor support formed during the recent climb.2. **Near Term Target:** The price will likely attempt to retest the recent demand zones, first around the 11,500 level, and potentially all the way back down to the major swing low near 10,500 if "Seller Strong Control" (Dark Red) candles begin to appear.

Trading Stance: This is not a chart to buy. The smart money action favors shorting the rallies or staying in cash until a genuine "Buyer Strong Control" accumulation phase emerges at lower levels.

News & Analyst Targets

As a stock research analyst, I have reviewed the latest earnings reports, market data, and brokerage notes for **UltraTech Cement Limited (NSE: ULTRACEMCO)** for the week ending May 1, 2026. The stock has been heavily in focus this week following its Q4 FY26 earnings release.

Here is your comprehensive research update:

1) Latest News for ULTRACEMCO This Week

UltraTech Cement released its Q4 FY26 and full-year results this week, largely beating street estimates and showing immense operational strength:* **Stellar Q4 Earnings:** The company reported a consolidated net profit of roughly INR 3,000 crore for the March quarter, marking a strong ~20-21% year-on-year (YoY) growth. Consolidated net sales rose 12% YoY to INR 25,467-INR 25,799 crore. * **Record Operating Margins:** Operating leverage was a key highlight. EBITDA hit an all-time quarterly high of INR 5,688 crore, with the EBITDA per tonne jumping 11% YoY to INR 1,253.* **Massive Special Dividend:** In a move that cheered investors, management declared an unprecedented dividend payout of INR 240 per share.* **Capacity Milestones & Expansion:** UltraTech has officially smashed the 200 MTPA capacity milestone. The company added 8 MTPA in FY26 and has laid out aggressive plans to add another 37 MTPA over the next two years with an annual capital expenditure of INR 10,000 crore.* **Successful Integrations:** Efficiency improvements and better realisations were directly driven by the successful integration and brand conversion of its acquired assets from India Cements and Kesoram Industries.

2) Brokerage Upgrades and Downgrades

Following the strong earnings beat, the analyst community has largely adjusted their models, resulting in several rating affirmations and a notable upgrade:* **UBS (Upgrade):** UBS upgraded UltraTech from 'Neutral' to 'Buy' and aggressively raised its price target from INR 9,000 to INR 13,000. They cited UltraTech's flawless execution track record and expected volume market share gains.* **ICICI Securities (Maintained Hold):** Acting as a contrarian, ICICI Securities maintained a cautious 'Hold' rating with an unchanged target of INR 11,900. They cited concerns over elevated competitive intensity and potential supply gluts from sector-wide

© 2026 Stock Research. All Rights Reserved.

capacity additions planned between FY26-28.* **Broad "Buy" Reiterated:** Most other major brokerages, including CLSA ('Outperform'), Emkay Global ('Buy'), Choice Institutional Equities ('Buy'), and Goldman Sachs ('Buy') reiterated their bullish stances and adjusted their targets upward, praising the company's cost-efficiency measures and volume visibility.

3) Macro and Industry News Impacting ULTRACEMCO

Several broader market factors are currently impacting the cement giant's outlook:* **Middle East Conflict & Input Costs:** Analysts are flagging geopolitical tensions in West Asia (the Middle East) as a near-term risk. Rising crude oil, petcoke, and coal prices threaten to inflate fuel and packaging costs, which could squeeze margins in the coming quarters.* **Industry-Wide Price Hikes:** To combat these inflationary cost pressures, channel checks indicate that cement players across India implemented price hikes of INR 15-20 per bag in April 2026.* **Strong Domestic Demand:** The sector continues to be buoyed by a robust pre-monsoon construction push, with sustained demand coming from government infrastructure spending and urban housing real estate.

4) Latest Analyst & Brokerage Targets for ULTRACEMCO

The consensus 12-month average target price implies a healthy upside from current trading levels (trading near INR 11,800-INR 12,000 range). Below is the summary of the latest revised post-earnings targets from major brokerages:

Brokerage Firm	Rating / Recommendation	Target Price (INR)	Key Rationale
Choice Institutional Equities	Buy	INR 15,210	Robust expansion plans, renewable energy cost-optimization.
Motilal Oswal	Buy	INR 15,000	Consistent outperformance, organic expansion, & acquisitions.
Elara Capital	Accumulate	INR 14,553	Positioned to outpace industry growth; raised FY26E EBITDA.
Axis Direct	Buy	INR 14,000	Upward revision post-Q4 earnings report.
CLSA	Outperform	INR 13,800	High conviction pick; significant capacity additions & EBITDA surge.
Goldman Sachs	Buy	INR 13,230	Steady earnings visibility and sector-specific tailwinds.
UBS	Buy (Upgraded)	INR 13,000	Upgraded from Neutral; outperforming industry in volume/margins.

© 2026 Stock Research. All Rights Reserved.

Brokerage Firm	Rating / Recommendation	Target Price (INR)	Key Rationale
Emkay Global	Buy	INR 13,000	Top sector pick; faith in cost savings and pole market-share.
ICICI Securities	Hold	INR 11,900	Cautious on rising crude prices and future capacity additions.

Disclaimer: Target prices and recommendations are based on institutional analyst consensus and are subject to market risks. This data is for research purposes and does not constitute guaranteed returns.

Stock Detailed Analysis Report

ULTRACEMCO.NS

Current Price: ₹11586.00

Generated: 2026-05-01 09:37

ULTRACEMCO.NS - 3 Year Daily Price Chart

Long-term Fundamental Analysis (4 Years)

Metric	Is Growing?	Accelerating?	1Y Growth	3Y CAGR
Revenue	Yes	Yes	16.53%	12.40%
Net Income	Yes	Yes	35.21%	17.26%
ROE	No	Yes	20.17%	-4.80%
EPS	No	No	-15.53%	-6.93%

Short-term Fundamental Analysis (6 Quarters)

Metric	Is Growing?	Recent QoQ	Avg QoQ
Revenue	Yes	18.19%	13.39%
Net Income	Yes	72.87%	48.38%
EPS	Yes	72.88%	48.39%

ULTRACEMCO.NS - Relative Strength Analysis

═══ OVERVIEW ═══:	
Benchmark Index:	^CNXINFRA
Sector:	Infra
Classification:	**Neutral**
RS Score:	46.7/100
:	
═══ RS RATIOS ═══:	
1M RS:	**0.971 [Neutral]**
3M RS:	**0.888 [Neutral]**
6M RS:	**0.977 [Neutral]**
1Y RS:	**0.884 [Neutral]**
:	
═══ TURNAROUND ANALYSIS ═══:	
Turnaround Status:	**Not Detected**
:	
SIGNAL CRITERIA::	
✓ **Emerging RS:**	1M (0.971) > 3M (0.888)
✓ **Medium-term Lagging:**	6M=0.977, 1Y=0.884 (≤1.0)
✗ **Performance Improving:**	**Not improving**

Relative Strength Analysis: ULTRACEMCO.NS vs ^CNXINFRA
Classification: Neutral

Price Performance Comparison (Normalized)

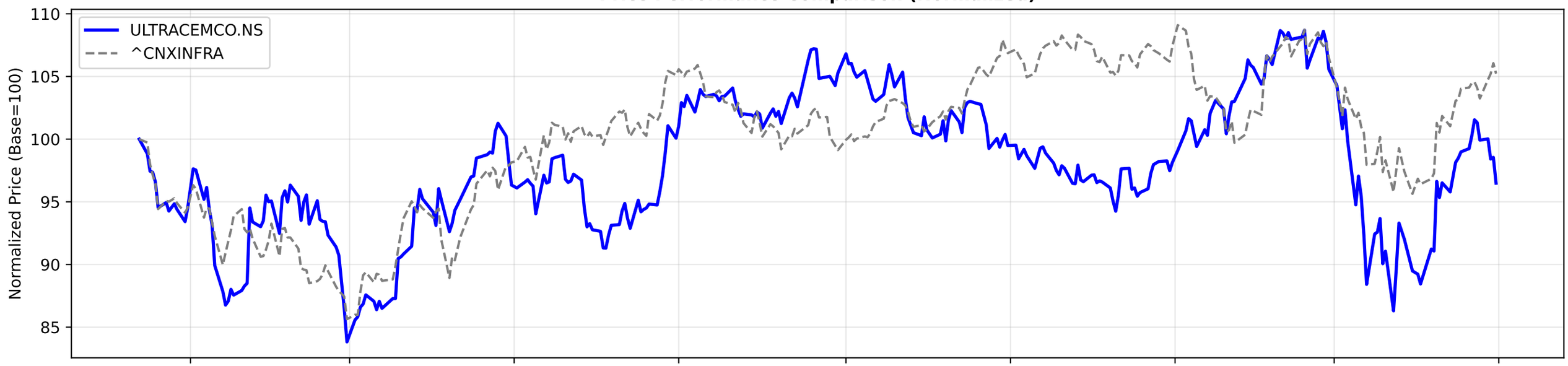

RS Ratio Trends (Multiple Timeframes)

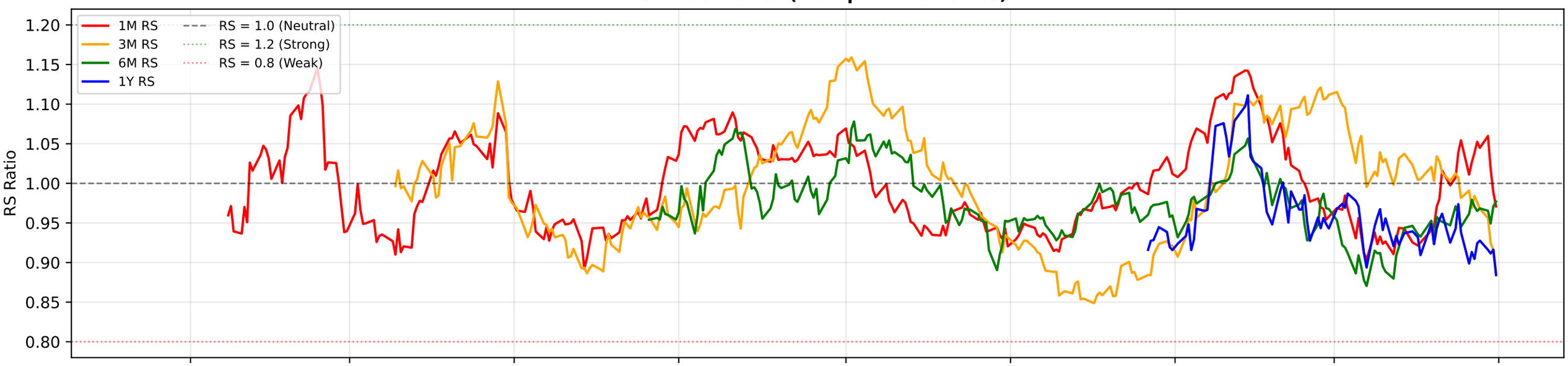

RS Composite Score Timeline

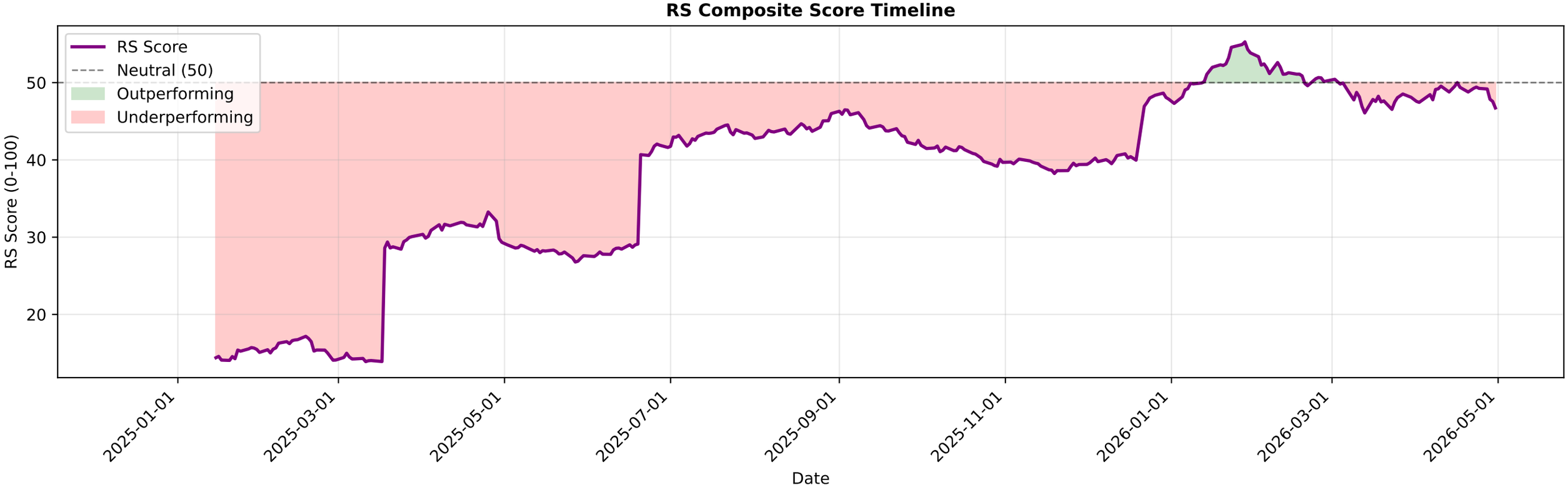

ULTRACEMCO.NS - EMA Crossover Summary

EMA 20:	11718.27
EMA 50:	11748.91
EMA 200:	11869.30
Trend Status:	**Strong Downtrend**

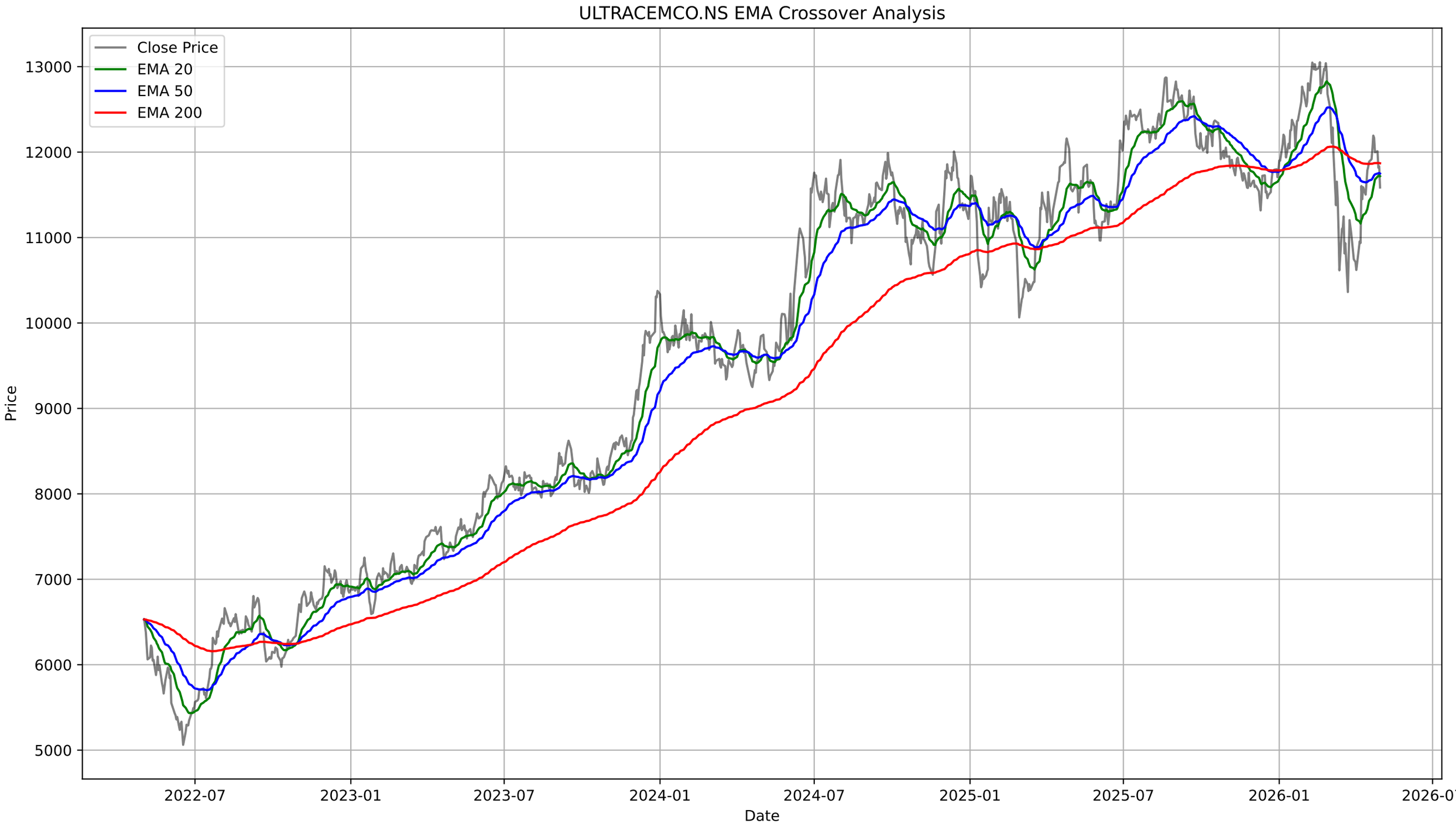
ULTRACEMCO.NS EMA Crossover Analysis
Close Price
EMA 20
EMA 50
EMA 200
Price
13000
12000
11000
10000
9000
8000
7000
6000
5000
2022-07
2023-01
2023-07
2024-01
2024-07
2025-01
2025-07
2026-01
2026-07
Date

ULTRACEMCO.NS - Bollinger Bands Summary

Current Price:	11586.00
Upper Band:	12560.15
Middle Band (SMA 20):	11621.20
Lower Band:	10682.25
%B:	0.4813
Band Width:	0.1616
Status:	Lower Half
Signal:	None
Recent Signal 1:	**Buy Signal at 2026-03-12 00:00:00+05:30**
Recent Signal 2:	**Buy Signal at 2026-03-13 00:00:00+05:30**
Recent Signal 3:	**Buy Signal at 2026-03-16 00:00:00+05:30**

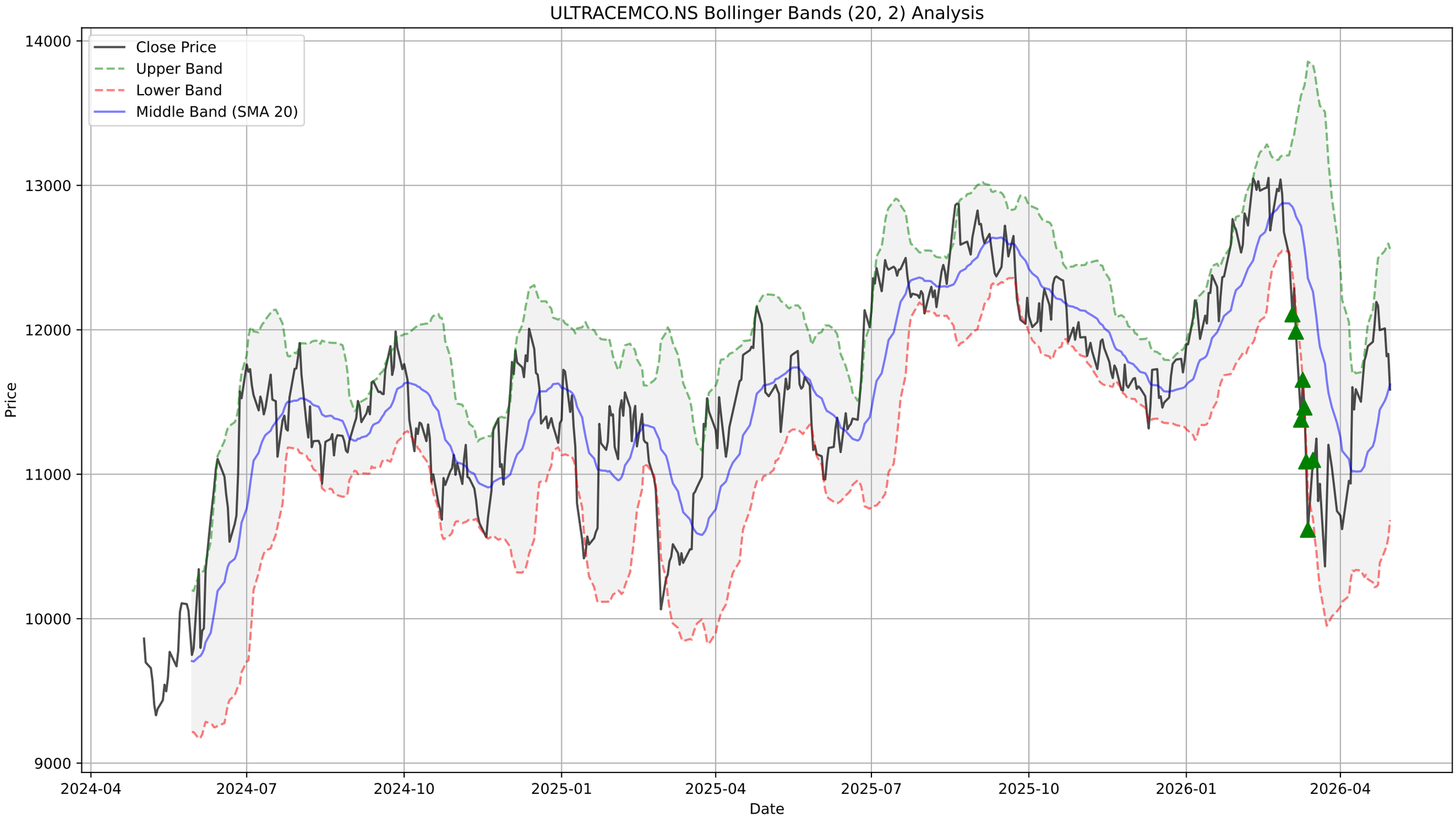
ULTRACEMCO.NS Bollinger Bands (20, 2) Analysis
Close Price
Upper Band
Lower Band
Middle Band (SMA 20)
Price
Date
14000
13000
12000
11000
10000
9000
2024-04
2024-07
2024-10
2025-01
2025-04
2025-07
2025-10
2026-01
2026-04

ULTRACEMCO.NS - Supertrend Summary

Status:	**UPTREND (Buy)**
Supertrend Value:	11184.57
Signal Identified On:	2026-04-15

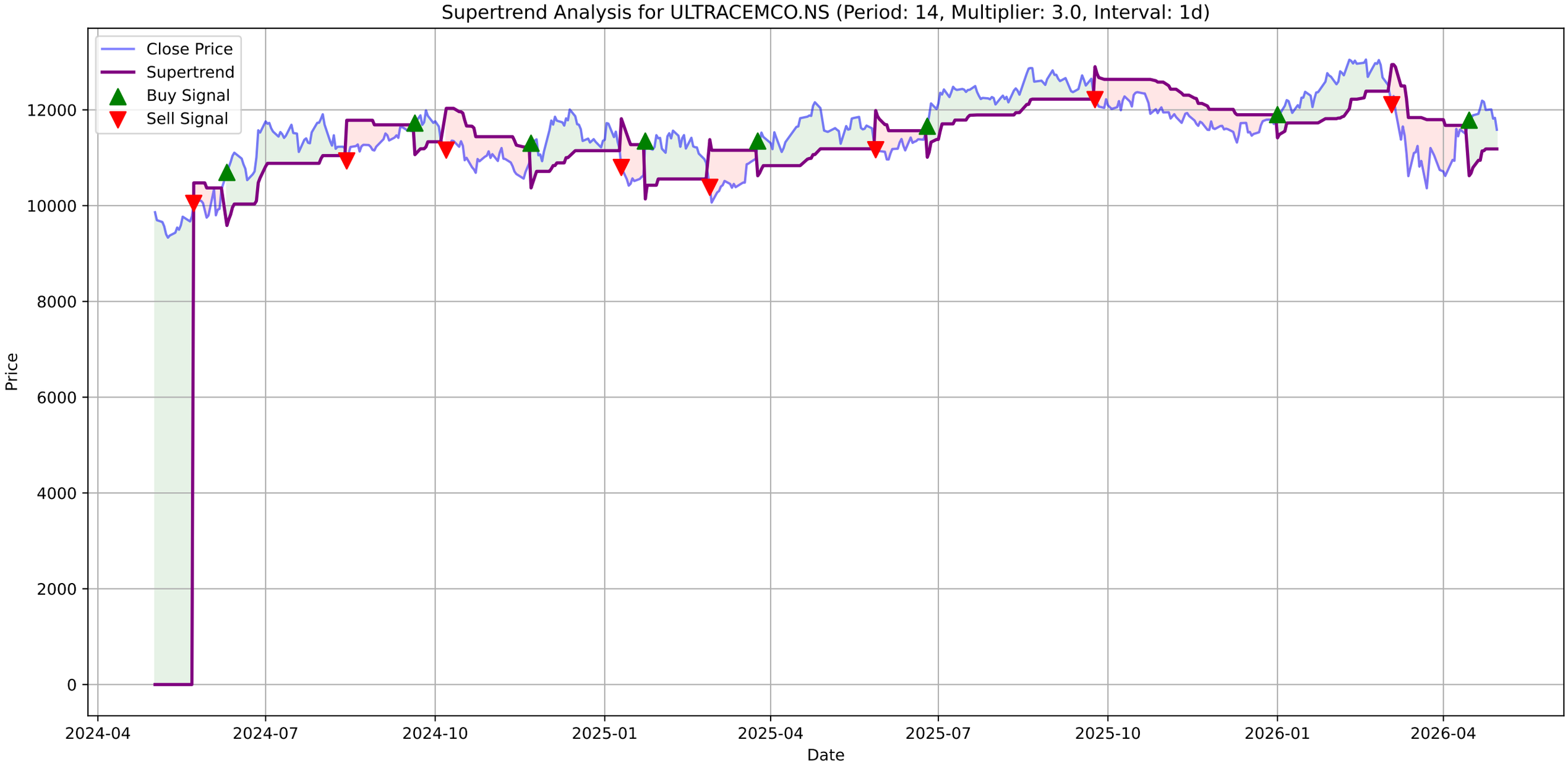
Supertrend Analysis for ULTRACEMCO.NS (Period: 14, Multiplier: 3.0, Interval: 1d)
Close Price
Supertrend
Buy Signal
Sell Signal
Price
Date
0
2000
4000
6000
8000
10000
12000
2024-04
2024-07
2024-10
2025-01
2025-04
2025-07
2025-10
2026-01
2026-04

ULTRACEMCO.NS - MACD Summary

MACD Line:	102.23
Signal Line:	87.11
Histogram:	15.12
Trend:	**Bullish**
Momentum:	**Weakening**
Signal:	None

ULTRACEMCO.NS Price
Close Price
13000
12500
12000
11500
11000
10500
10000
9500
2024-04
2024-07
2024-10
2025-01
2025-04
2025-07
2025-10
2026-01
2026-04

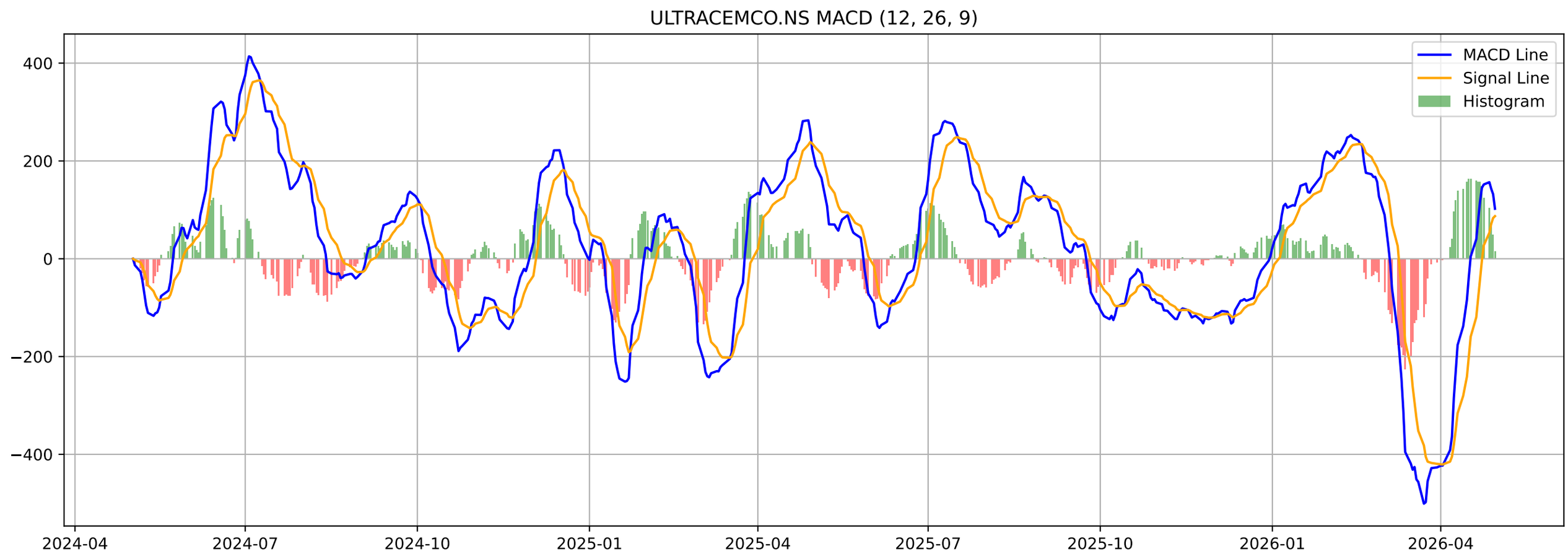
ULTRACEMCO.NS MACD (12, 26, 9)
MACD Line
Signal Line
Histogram
400
200
0
−200
−400
2024-04
2024-07
2024-10
2025-01
2025-04
2025-07
2025-10
2026-01
2026-04

ULTRACEMCO.NS - Volatility Squeeze Summary

BB Width:	0.1616
ATR:	289.1429
Total Signals:	0

ULTRACEMCO.NS - Volatility Squeeze Analysis

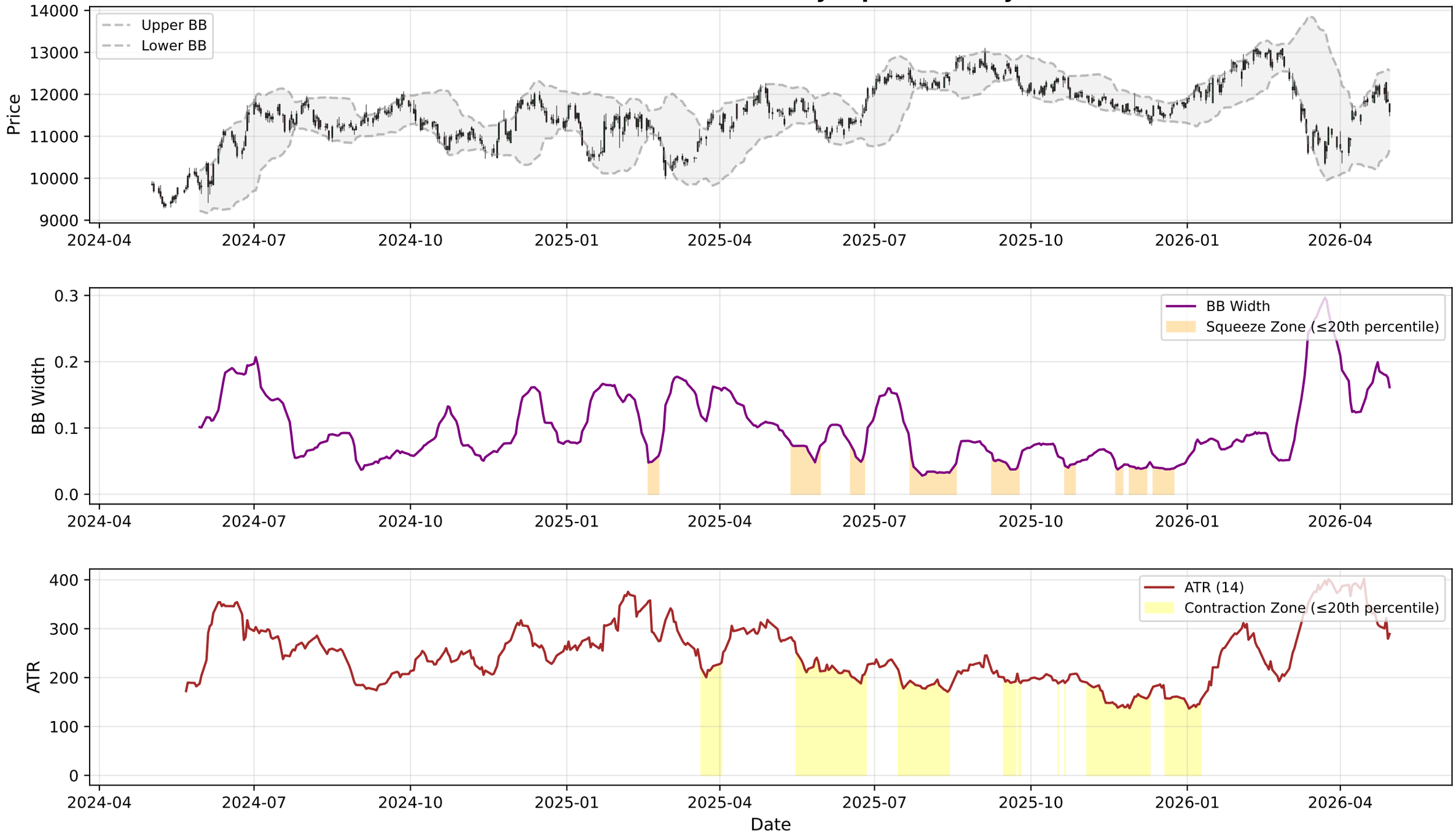

ULTRACEMCO.NS - RSI-Volume Summary

Current RSI:	47.45
Current Volume:	719688
Volume MA 20:	371960
Bullish Divergences:	1
Bearish Divergences:	3
Bullish Div 1:	Date: 2026-03-23 00:00:00+05:30, Price: 10362.00
Bearish Div 1:	Date: 2025-02-07 00:00:00+05:30, Price: 11567.28
Bearish Div 2:	Date: 2026-02-18 00:00:00+05:30, Price: 13052.00

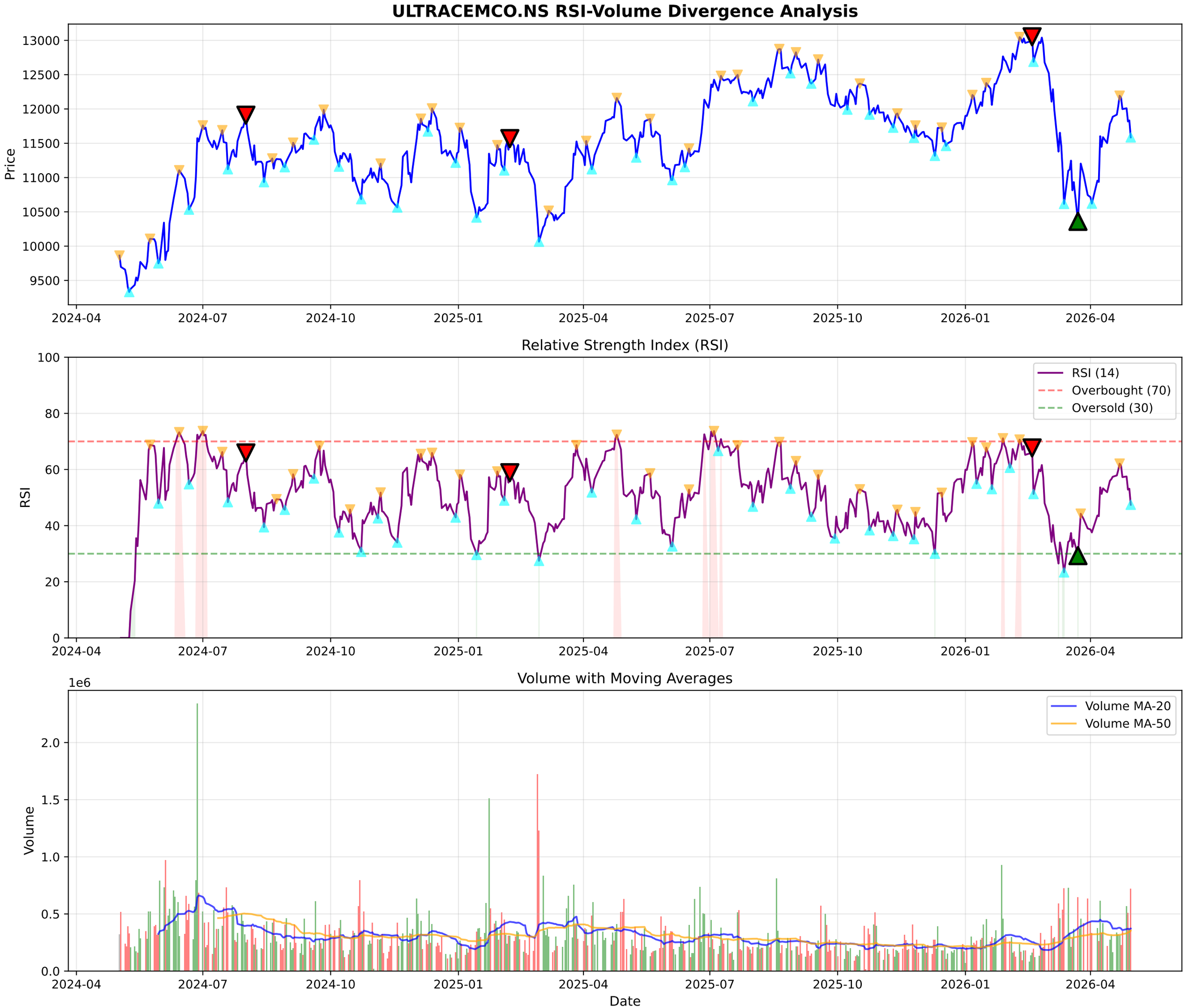
ULTRACEMCO.NS RSI-Volume Divergence Analysis
Price
13000
12500
12000
11500
11000
10500
10000
9500
2024-04
2024-07
2024-10
2025-01
2025-04
2025-07
2025-10
2026-01
2026-04
Relative Strength Index (RSI)
RSI
100
80
60
40
20
0
RSI (14)
Overbought (70)
Oversold (30)
Volume with Moving Averages
1e6
Volume
2.0
1.5
1.0
0.5
0.0
Volume MA-20
Volume MA-50
Date

ULTRACEMCO.NS - Volume Analysis

═══ VOLUME ANALYSIS ═══:	
Status:	**45 Signals Detected**
:	
2026-03-02 [-]:	Distribution Day
2026-03-04 [-]:	Climax Volume (Churning)
2026-03-23 [+]:	**Selling Exhaustion (Bullish Div)**
2026-03-27 [-]:	Distribution Day
2026-04-01 [-]:	Distribution Day

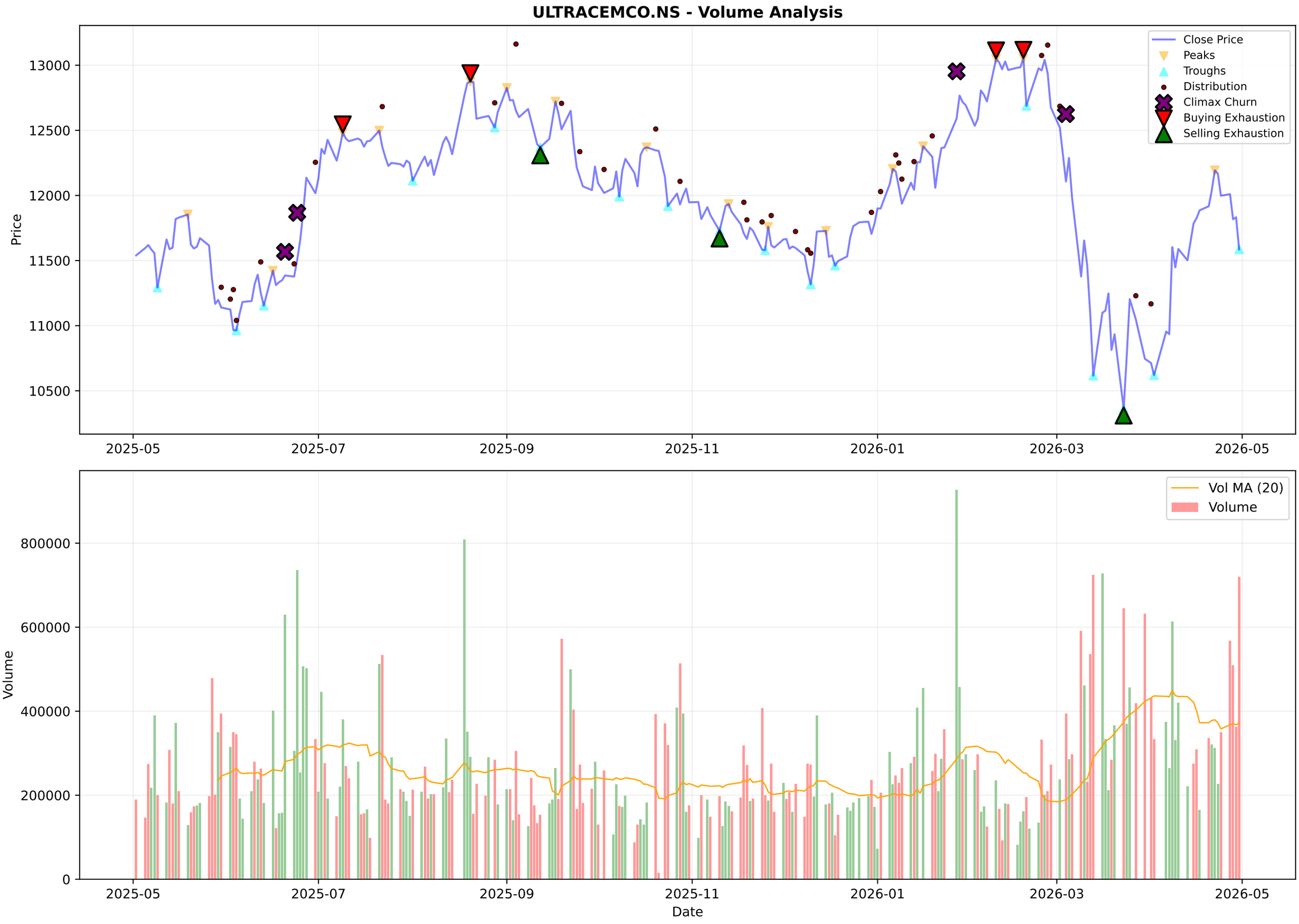
ULTRACEMCO.NS - Volume Analysis
Close Price
Peaks
Troughs
Distribution
Climax Churn
Buying Exhaustion
Selling Exhaustion
Price
13000
12500
12000
11500
11000
10500
2025-05
2025-07
2025-09
2025-11
2026-01
2026-03
2026-05
Vol MA (20)
Volume
800000
600000
400000
200000
0
Volume
Date

ULTRACEMCO.NS - Candlestick Classification Summary

═══ CANDLESTICK CLASSIFICATION ═══:	
Latest Classification:	**Seller Control**
Recent Trend Score (10-day avg):	-0.10
:	
Distribution:	
No Control:	102
Seller Control:	68
Buyer Control:	58
Buyer Strong Control:	1

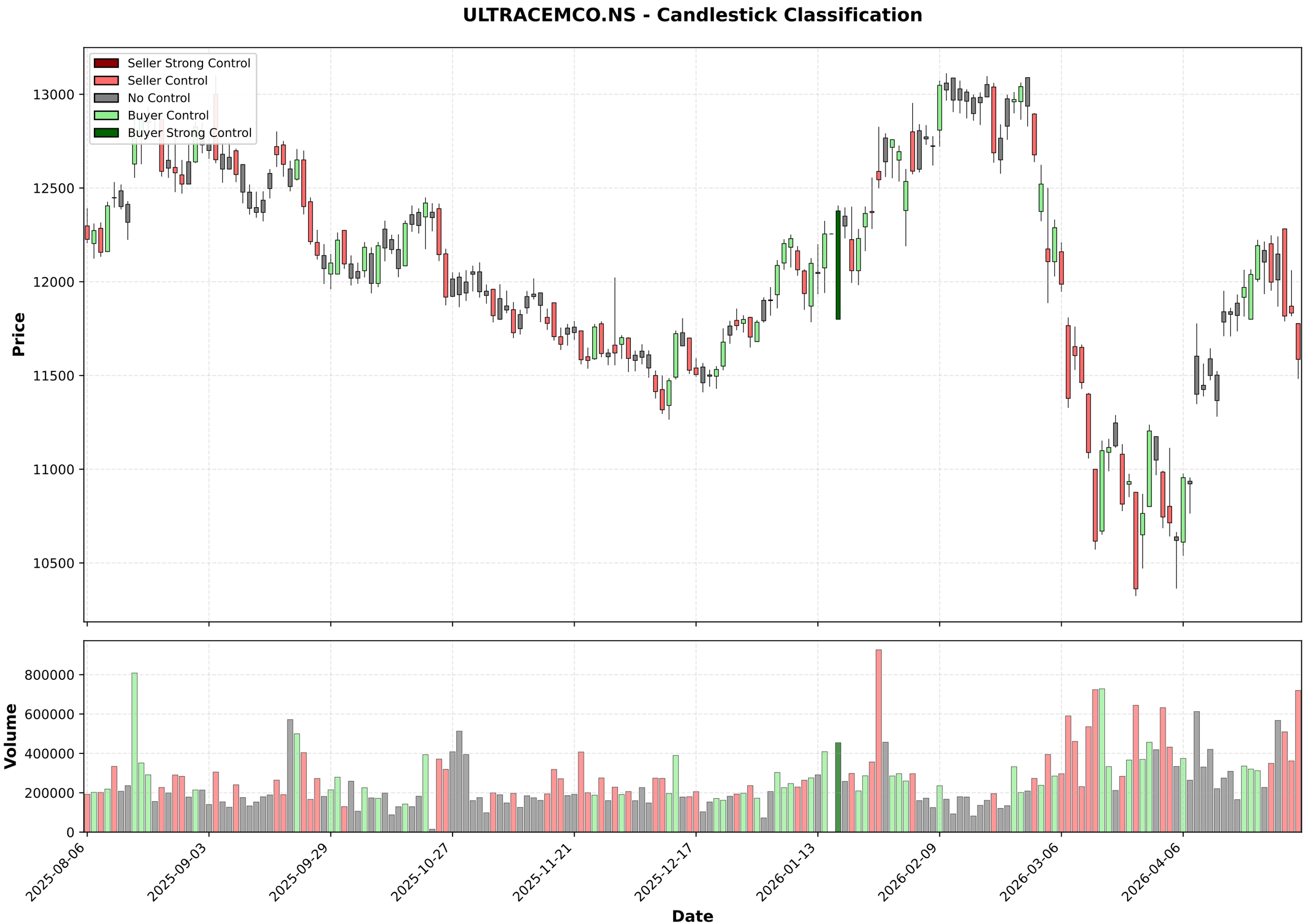
ULTRACEMCO.NS - Candlestick Classification
Seller Strong Control
Seller Control
No Control
Buyer Control
Buyer Strong Control
Price
13000
12500
12000
11500
11000
10500
Volume
800000
600000
400000
200000
0
2025-08-06
2025-09-03
2025-09-29
2025-10-27
2025-11-21
2025-12-17
2026-01-13
2026-02-09
2026-03-06
2026-04-06
Date

Multi-Timeframe Supertrend Analysis

Timeframe	Status	Value	Last Price	Signal Date
1 Week	**DOWNTREND (Sell)**	12248.79	11597.0	2026-03-09
1 Day	**UPTREND (Buy)**	11184.57	11586.0	2026-04-15
15 Min	**DOWNTREND (Sell)**	11670.21	11597.0	2026-04-29

Multi-Timeframe MACD Analysis

Timeframe	Trend	Momentum	Signal
1 Week	**Bearish**	Weakening	No Signal
1 Day	**Bullish**	Weakening	No Signal
15 Min	**Bullish**	Weakening	No Signal

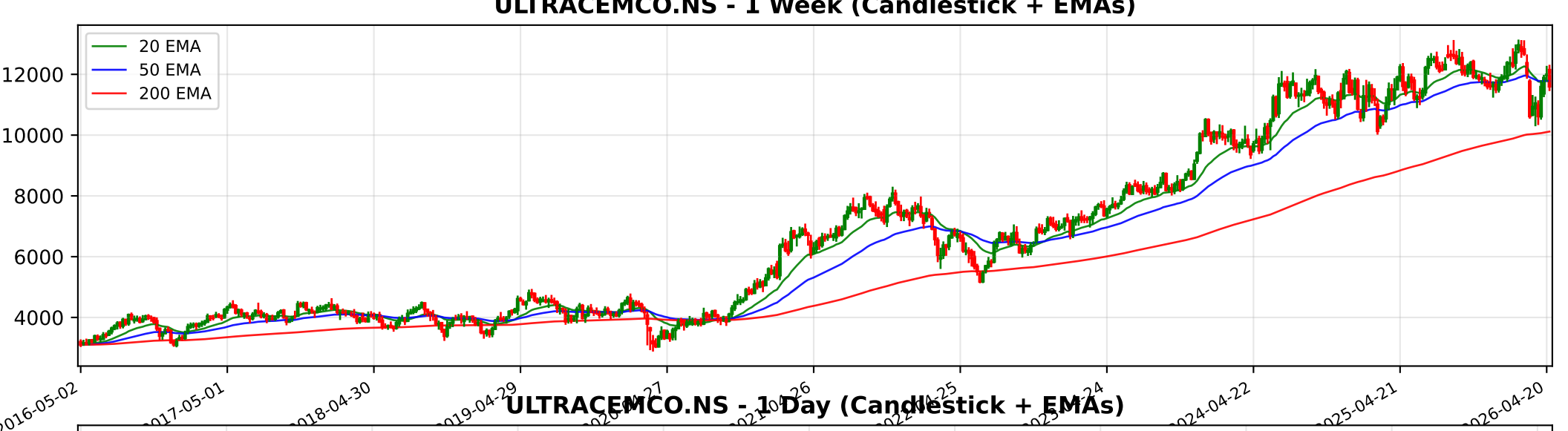
ULTRACEMCO.NS - 1 Week (Candlestick + EMAs)
20 EMA
50 EMA
200 EMA
12000
10000
8000
6000
4000
2016-05-02
2017-05-01
2018-04-30
2019-04-29
2024-04-22
2025-04-21
2026-04-20

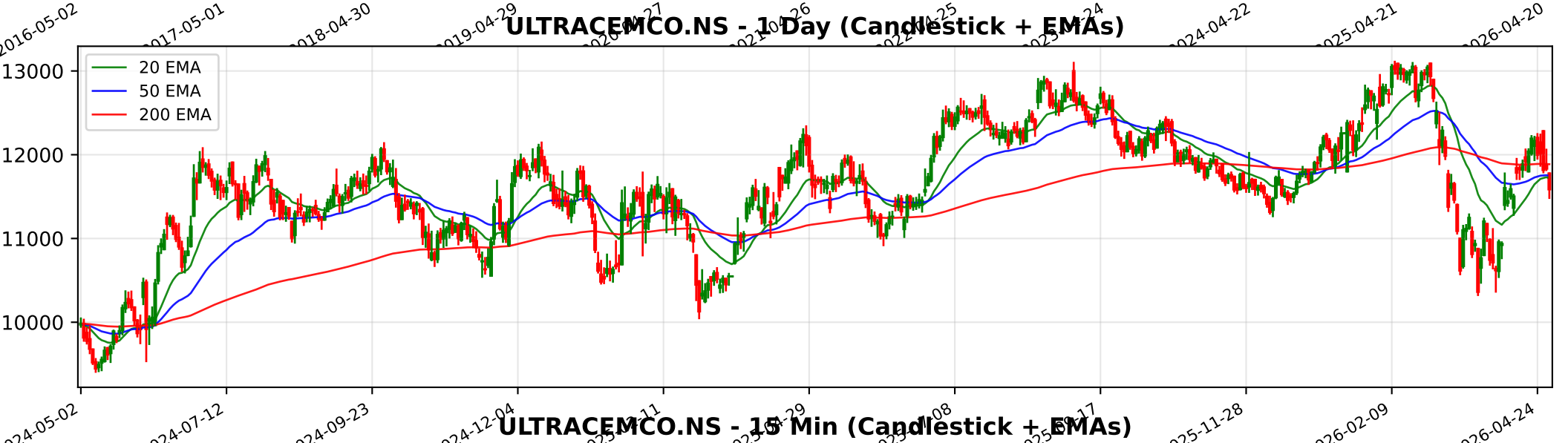
ULTRACEMCO.NS - 1 Day (Candlestick + EMAs)
20 EMA
50 EMA
200 EMA
13000
12000
11000
10000
2024-05-02
2024-07-12
2024-09-23
2024-12-04
2025-11-28
2026-02-09
2026-04-24

ULTRACEMCO.NS - 15 Min (Candlestick + EMAs)
20 EMA
50 EMA
200 EMA
12000
11500
11000
10500
03-04
03-09
03-13
03-19
03-24
04-01
04-08
04-15
04-21
04-27
04-30

Trendlyne Snapshot - ULTRACEMCO_main

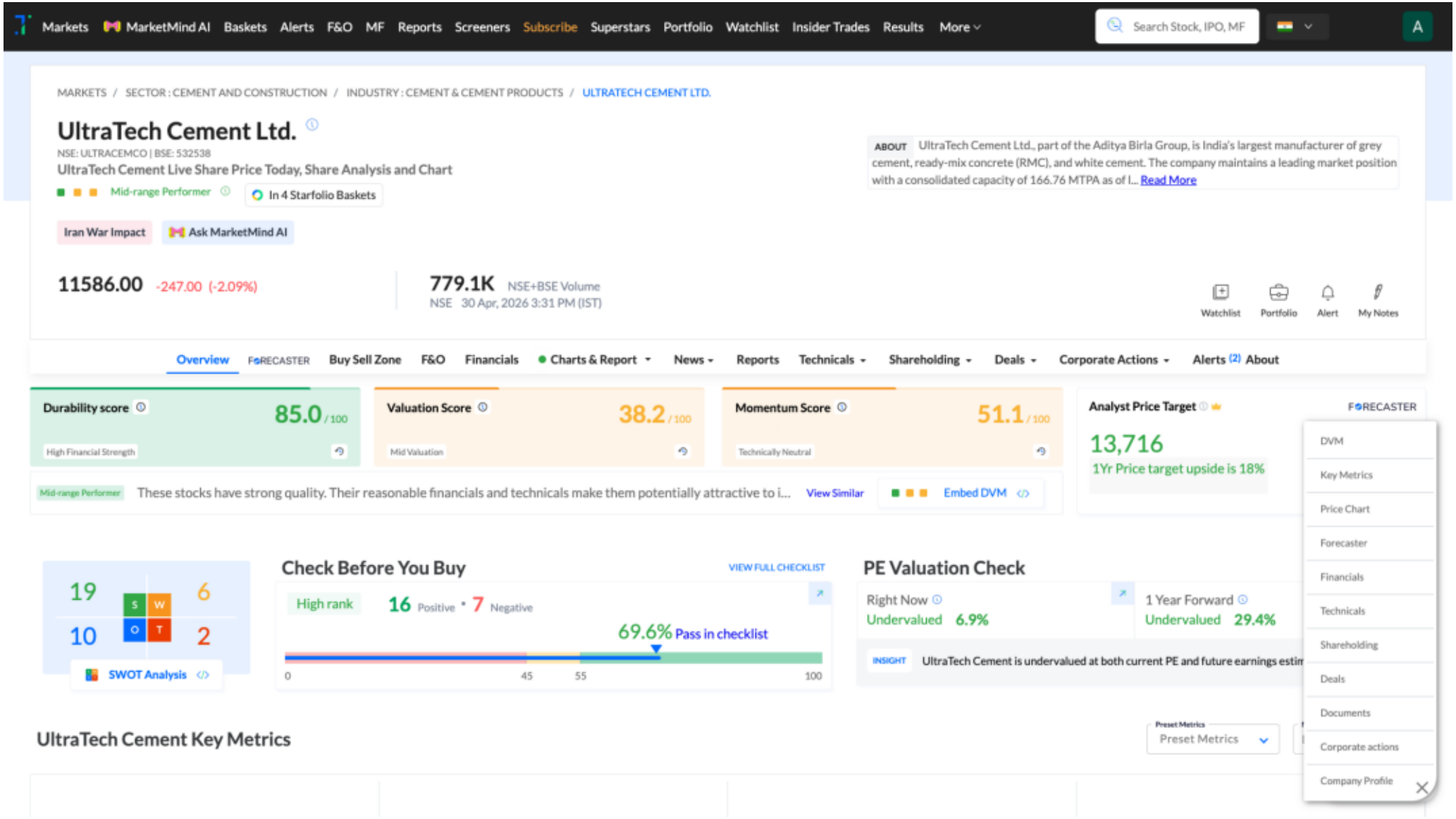

Trendlyne Snapshot - ULTRACEMCO_forecaster

Markets | MarketMind AI | Baskets | Alerts | F&O | MF | Reports | Screeners | Subscribe | Superstars | Portfolio | Watchlist | Insider Trades | Results | More

Search Stock, IPO, MF

MARKETS / SECTOR : CEMENT AND CONSTRUCTION / INDUSTRY : CEMENT & CEMENT PRODUCTS / ULTRATECH CEMENT LTD.

UltraTech Cement Ltd.

NSE: ULTRACEMCO | BSE: 532538

Mid-range Performer

In 4 Starfolio Baskets

Download real time STOCK REPORT

Iran War Impact

11586.00 -247.00 (-2.09%)

779.1K NSE+BSE Volume

NSE 30 Apr, 2026 3:31 PM (IST)

Watchlist | Portfolio | Alert | My Notes

Overview | FORECASTER | Buy Sell Zone | F&O | Financials | Charts & Report | News | Reports | Technicals | Shareholding | Deals | Corporate Actions | Alerts (2) | About

UltraTech Cement - ULTRACEMCO - stock price prediction, stock forecast, target price, analyst ratings from 38 analysts

UltraTech Cement has a share price target of Rs 13716, revenue growth forecast of 12.4%, and profit growth estimate of 21.4% for FY27, based on top 38 analyst calls.

UltraTech Cement FORECASTER - Analyst Estimates

FORECASTER DASHBOARD →

SHARE PRICE TARGET FORECAST

12 MONTH ESTIMATE

in Rs

EPS FORECAST

QUARTER | ANNUAL

in Rs

CONSENSUS RECOMMENDATION

38 ANALYST Recommendations
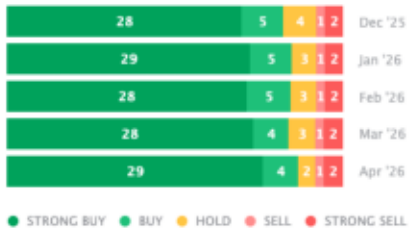
BUY