© 2026 Stock Research. All Rights Reserved.

Strategic Trading Analysis

Step 1: Audit the Data

- **Data Present:** Daily, weekly, and 15-minute price charts, Moving Averages (20, 50, 200 EMA), Momentum indicators (RSI, MACD), Volatility metrics (Bollinger Bands, ATR), Volume analysis (Distribution days, MA 20), Relative Strength classification, fundamental snapshots, and analyst target estimates.
- **Data Missing:** Options flow/open interest data, real-time Level 2 order book data, and broader macroeconomic or sector-specific catalysts.
- **Confidence Level:** High. The provided report is highly comprehensive, offering a multi-timeframe and multi-indicator perspective perfectly suited for structuring an intermediate-term positional trade.

Step 2: Analyze the Setup

- **Price Structure & Trend:** The primary long-term trend has been bullish, but the stock is currently in a severe short-term corrective phase, dropping from recent highs near INR 200 to INR 165.94. It has sliced through the 20-day and 50-day EMAs and is currently resting just above a critical major support zone: the 200-day EMA (INR 161.21).
- **Momentum:** Momentum is heavily bearish and currently shows no signs of reversal. The daily MACD is negative and strengthening to the downside (-2.37 vs. Signal -0.07). RSI is weak at 36.58. The Daily Supertrend generated a clear "Sell" signal at INR 184.73.
- **Volume & Relative Strength:** The stock has been reclassified as a "Weakening Leader." Recent volume analysis notes multiple "Distribution Days," suggesting institutional offloading.
- **Confluence:** While the proximity to the 200-day EMA makes this a high-interest area for a potential bounce, buying right now is akin to catching a falling knife. A risk-averse positional trader requires structural confirmation that selling pressure has exhausted and buyers have stepped back in before committing capital.

Step 3: Formulate the Recommendation

Based on the bearish momentum and lack of structural support confirmation, my recommendation is **NO**, you should not enter this stock right now.

However, because it is approaching a high-value support zone (200 EMA), it remains a highly viable setup for a watchlist. Below is the conditional plan to execute the trade once risk is clearly defined:

- **Condition to Buy:** Wait for price action to successfully defend the INR 160-INR 161 zone. Do not anticipate the bounce. Trigger the entry only when intermediate momentum shifts back to the bulls-specifically, a daily close above the 20-day EMA cluster (currently around INR 178.80) accompanied by a bullish MACD crossover.
- **Entry Price:** INR 179.50 (Hypothetical trigger confirming the recapture of short-term moving averages).
- **Stop Loss:** INR 159.00 (Hard stop below the 200-day EMA to protect against a catastrophic trend failure).
- **Take Profit:** INR 197.00 (Aligns with recent structural highs and the analyst consensus target. This provides a ~9.7% upside, perfectly fitting your 5%-15% objective with a favorable risk-to-reward ratio).

Candlestick Classification Analysis

Based on the Candlestick Classification methodology provided and the visual data from **Pages 20 and 21** of the report, here is an in-depth analysis and prediction from the perspective of a seasoned price action trader.

Stock Analysis Report

© 2026 Stock Research. All Rights Reserved.

1. Macro View & Structural Shift

Historically (from late 2025 to early 2026), the chart shows a strong uptrend characterized by frequent "Buyer Control" (light green) and "Buyer Strong Control" (dark green) candles, heavily validated by volume spikes. However, peaking near the INR 200-205 level, the character of the price action shifted. We started seeing heavier distribution, marked by the emergence of red candles, culminating in a breakdown.

2. Breakdown of Recent Price Action (Far Right of Chart)

- **The Dominant Supply Signal (Seller Strong Control):** Recently, there is a very prominent **Dark Red (-2 Seller Strong Control)** candle. Applying your algorithm, this candle had a large bearish body, closed near its absolute low, and most importantly, was accompanied by a **massive volume spike** (visible in the volume pane). This indicates heavy institutional selling and strong bearish conviction. The supply zone created by this drop is now a major overhead resistance.
- **The Aftermath (No Control / Indecision):** Following this aggressive sell-off, the price dropped to the INR 165 region and printed several **Grey (0 No Control)** candles. These small bodies and long wicks on average volume suggest a state of equilibrium. Sellers paused to take profits, but aggressive buyers did not immediately step in to "catch the falling knife."
- **The Latest Candle (Buyer Control):** The very last daily candle is categorized as **Light Green (+1 Buyer Control)**. While this shows some localized bullishness, it lacks the volume multiplier or body size to be classified as a "Strong" signal. In the context of a recent heavy sell-off, this looks more like short-covering or a weak bounce rather than a genuine trend reversal.

3. The 10-Day Trend Score

The 10-day average trend score is currently at **-0.10** (as seen on Page 20). * This negative aggregate score confirms that despite the most recent localized "Buyer Control" candle, the rolling momentum still leans slightly bearish. Sellers have dictated the terms of engagement over the past two weeks.

4. Future Price Prediction & Trade Outlook

Directional Bias: Bearish to Neutral (Sideways)

Why?In price action trading, a heavy volume "Seller Strong Control" candle dictates the dominant trend until an equally strong or stronger "Buyer Strong Control" candle invalidates it. The high volume on the recent drop implies "strong hands" (institutions) were exiting, while the lower-volume stabilization implies "weak hands" (retail) might just be bargain-hunting.

- **Immediate Short-Term:** The current +1 Buyer Control candle may cause a minor localized bounce or sideways drift. However, any move upward will likely struggle as it rallies into the "supply zone" (the body of that recent massive dark red candle).
- **Medium-Term Probability:** The path of least resistance remains tilted to the downside. If the price fails to print high-volume green candles to reclaim the INR 175-INR 180 level, the current consolidation is likely a "bear flag" or a pause before another leg down.

What to watch for:* **Bullish Invalidation:** I would not turn aggressively bullish unless I see a **Dark Green (+2 Buyer Strong Control)** candle close above INR 175 on 1.5x+ average volume. * **Bearish Continuation:** If the price breaks below the wicks of the recent grey indecision candles with a new **-1 or -2 Seller Control** candle, expect a swift continuation of the downtrend toward the INR 150 base.

© 2026 Stock Research. All Rights Reserved.

News & Analyst Targets

As a stock research analyst, I have reviewed the latest market data, corporate filings, and sector trends for **Union Bank of India (NSE: UNIONBANK)** as of the first week of May 2026.

Here is the comprehensive research update addressing your queries:

1) Latest News for UNIONBANK This Week

This has been a highly volatile and news-heavy week for Union Bank of India, primarily driven by its latest earnings report and corporate clarifications:* **Q4 FY26 Earnings Reaction:** The bank reported its January-March quarter (Q4 FY26) results late last week, leading to a massive 10% plunge in its share price over two trading sessions. While net profit rose 6.6% year-on-year (YoY) to INR 5,316 crore, the bank's Net Interest Income (NII) slipped by over 1% YoY to INR 9,406 crore. * **Surge in Provisions:** A major negative surprise for the market was the tripling of provisions, which spiked to INR 1,055 crore from INR 322 crore in the December quarter.* **Whistleblower & CASA Clarification:** Earlier this week (April 29-30), media reports surfaced regarding a whistleblower's letter to the RBI Governor alleging discrepancies and "window dressing" of Current Account Savings Account (CASA) deposit data for the FY26 year-end. Union Bank management swiftly dismissed these reports, clarifying that the claims rely on an unverified letter and contain factual inaccuracies. The bank affirmed that its financial statements undergo rigorous audits with unmodified reports and that its CASA levels remain robust. * **Dividend Announcement:** To cushion the blow and reward shareholders, the board recommended a final dividend of INR 5 per equity share for FY26. * **Asset Quality Improvement:** On a positive note, asset quality continued to improve, with the gross NPA ratio declining to 2.82% and the net NPA ratio easing to 0.48%.

2) Upgrades and Downgrades from Brokerages

Following the Q4 FY26 earnings print, brokerages have exhibited a cautious-to-mixed stance, resulting in some downgrades due to margin pressures:* **Prabhudas Lilladhar (Downgrade):** Downgraded Union Bank of India from *Buy* to **Accumulate** on April 24, 2026, setting a target price of INR 200. The firm noted that back-ended corporate loan growth and a fall in Net Interest Margins (NIM) influenced the rating cut.* **Motilal Oswal (Maintained):** Maintained a **Neutral** rating on the stock with a target of INR 180. The brokerage cited that while NPA recoveries and lower OPEX drove an earnings beat, it was entirely offset by lower NII, NIM contraction, and higher-than-expected provisions.* **Investec (Maintained):** Maintained its **Buy** rating post-earnings with a target price of INR 220.* **Anand Rathi (Maintained):** Retained a **Buy** rating with a target of INR 208, praising the bank's resilient asset quality and stable operating momentum.

3) Other News Directly or Indirectly Impacting UNIONBANK

© 2026 Stock Research. All Rights Reserved.

- **Regulatory Penalties (Direct Impact):** In recent weeks, Union Bank of India faced strict regulatory actions. The RBI imposed a monetary penalty of INR 95.40 lakh for failing to comply with rules regarding customer liability limits in unauthorized electronic banking transactions. Additionally, the Financial Intelligence Unit (FIU) imposed a INR 54 lakh penalty on the bank for Prevention of Money Laundering Act (PMLA) violations related to inadequate monitoring of accounts linked to an NBFC.

- **System-Wide NIM Contraction (Indirect Macro Impact):** The entire PSU banking sector is currently facing Net Interest Margin (NIM) compression. As noted by analysts analyzing Union Bank's Q4, the

© 2026 Stock Research. All Rights Reserved.

transmission of recent RBI repo rate cuts has dragged down lending yields faster than deposit costs, creating a sector-wide headwind for NII growth.

- **Capital Raising Initiatives (Direct Impact):** The bank's board has been making moves to shore up the balance sheet, floating plans to issue long-term infrastructure and affordable housing bonds of up to INR 20,000 crore, alongside potential green/sustainable bonds up to INR 5,000 crore, giving it the financial muscle to fuel FY27 credit growth.

4) Latest Targets from Analysts Community and Brokerages

Despite the near-term headwinds, the consensus long-term 12-month average target hovers around INR 196 to INR 200, offering decent upside from current trading levels of ~INR 165-INR 175.

Brokerage / Research Firm	Recommendation	Target Price (INR)	Latest Update Date	Notes / Rationale
Investec	Buy	INR 220.00	Apr 23, 2026	Maintained Buy pre/post Q4 earnings.
Anand Rathi	Buy	INR 208.00	Apr 2026	Retained Buy based on strong asset quality.
Prabhudas Lilladhar	Accumulate (Downgrade)	INR 200.00	Apr 24, 2026	Downgraded from Buy due to NIM/NII miss.
Simply Wall St (Valuation)	Fair Value Estimate	INR 196.40	Apr 22, 2026	Derived quantitative fair value.
Motilal Oswal	Neutral	INR 180.00	Apr 24, 2026	Margins compressed by repo rate transmission.

Analyst Disclaimer: *The targets and estimates provided are based on current brokerage reports and prevailing market conditions as of May 1, 2026. Investing in equities involves risks, and short-term volatility should be expected given the recent regulatory and news-based fluctuations.*

Stock Detailed Analysis Report

UNIONBANK.NS

Current Price: ₹165.94

Generated: 2026-05-01 09:45

UNIONBANK.NS - 3 Year Daily Price Chart

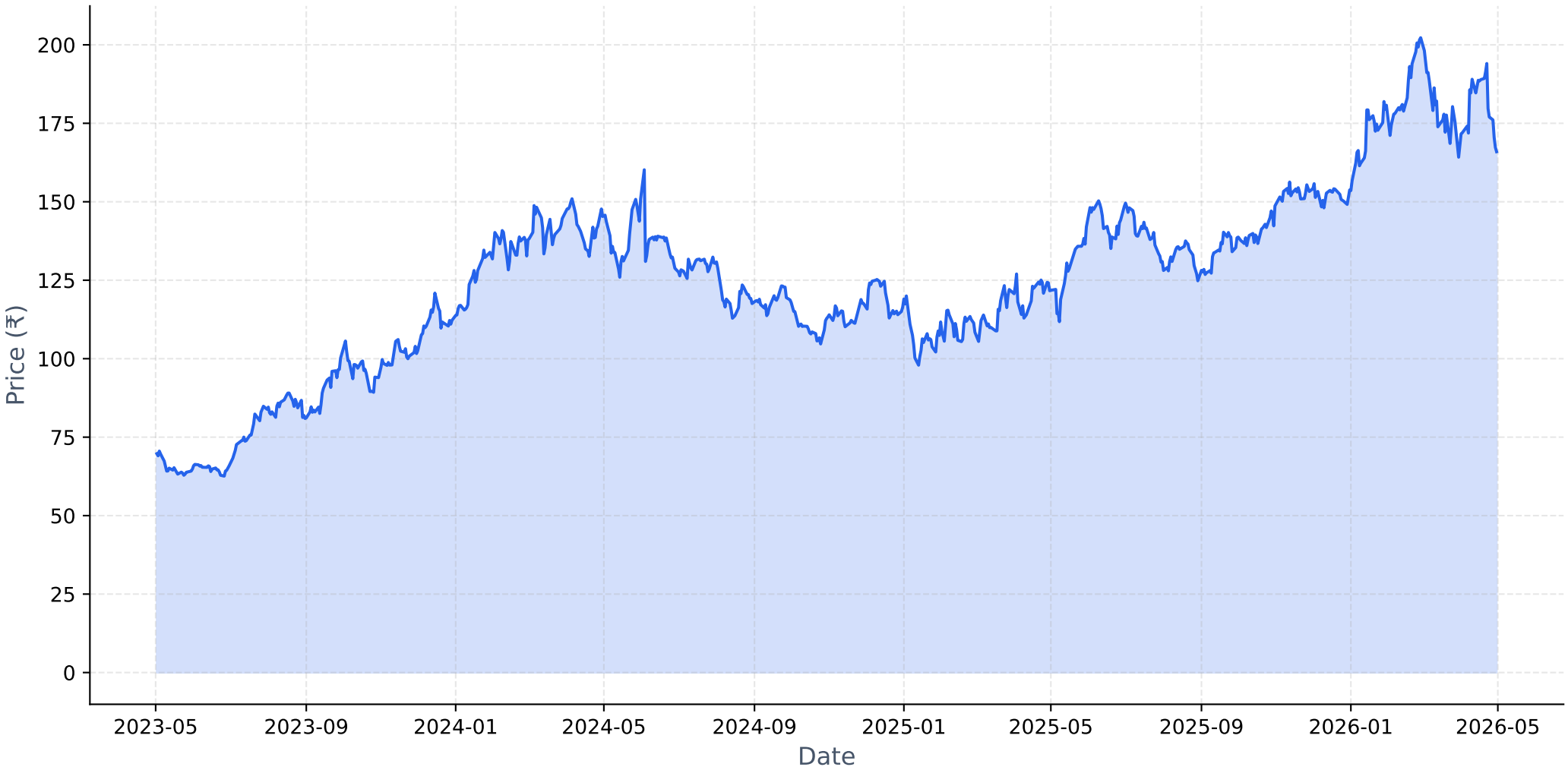

Long-term Fundamental Analysis (4 Years)

Metric	Is Growing?	Accelerating?	1Y Growth	3Y CAGR
Revenue	Yes	No	-0.55%	7.73%
Net Income	Yes	No	7.78%	31.67%
ROE	Yes	No	-7.88%	0.21%
EPS	Yes	No	7.75%	26.91%

Short-term Fundamental Analysis (6 Quarters)

Metric	Is Growing?	Recent QoQ	Avg QoQ
Revenue	Yes	7.09%	3.15%
Net Income	Yes	8.49%	1.75%
ROE	No	6.54%	-1.31%
EPS	Yes	8.42%	1.70%

UNIONBANK.NS - Relative Strength Analysis

═══ OVERVIEW ═══:	
Benchmark Index:	^NSEBANK
Sector:	Bank
Classification:	**Weakening Leader**
RS Score:	54.5/100
:	
═══ RS RATIOS ═══:	
1M RS:	**0.901 [Neutral]**
3M RS:	**1.024 [Leader]**
6M RS:	**1.239 [Strong]**
1Y RS:	**1.347 [Strong]**
:	
═══ TURNAROUND ANALYSIS ═══:	
Turnaround Status:	**Not Detected**
:	
SIGNAL CRITERIA::	
✗ Emerging RS:	**Not accelerating**
✗ Medium-term Lagging:	**Not lagging**
✗ Performance Improving:	**Not improving**

Relative Strength Analysis: UNIONBANK.NS vs ^NSEBANK
Classification: Weakening Leader

Price Performance Comparison (Normalized)

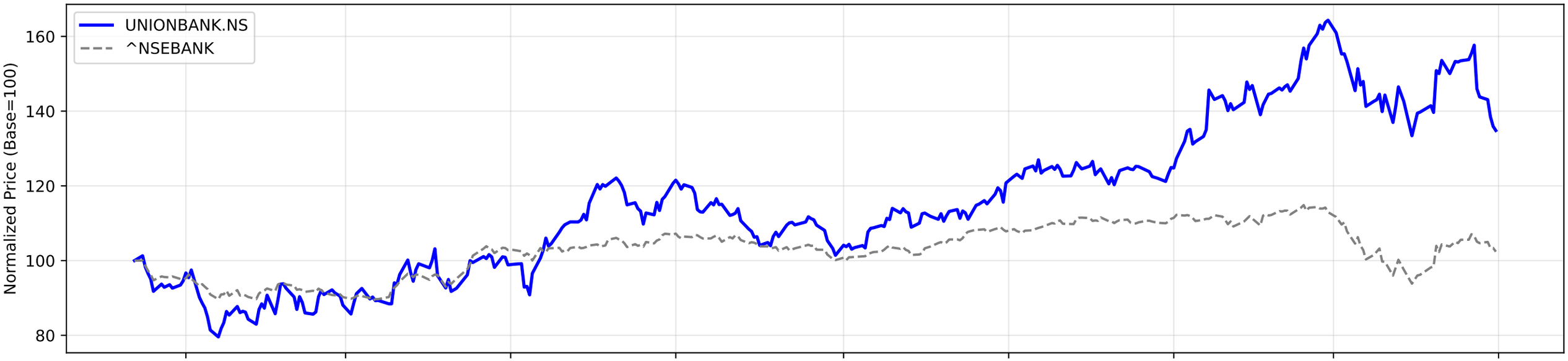

RS Ratio Trends (Multiple Timeframes)

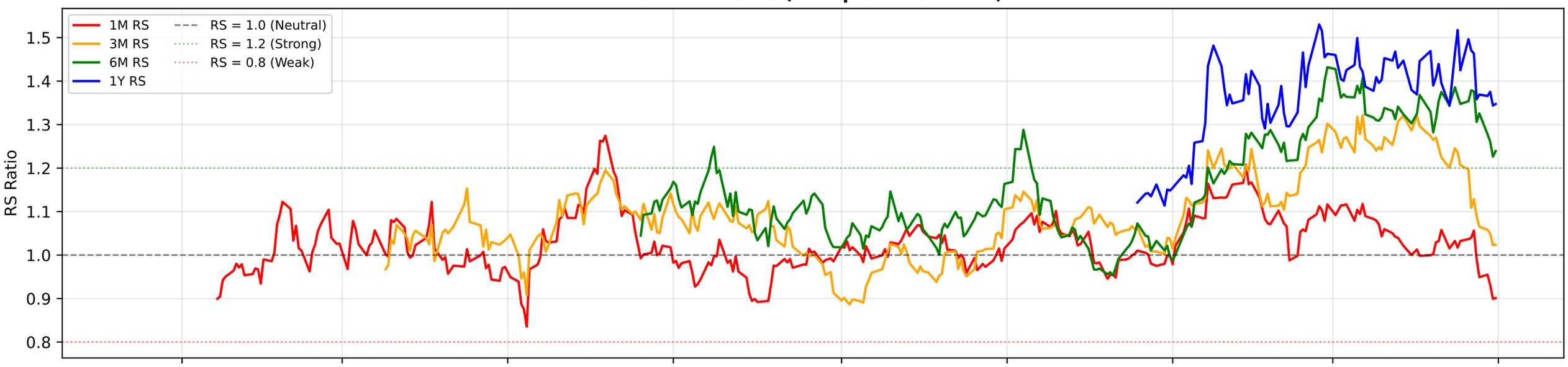

RS Composite Score Timeline

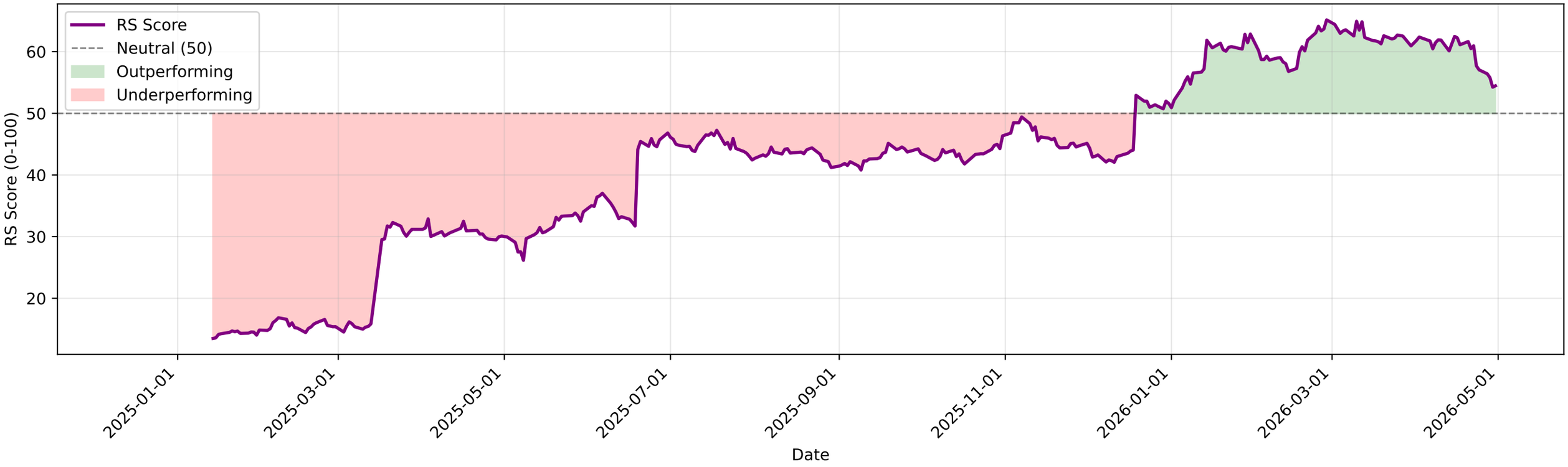

UNIONBANK.NS - EMA Crossover Summary

EMA 20:	178.78
EMA 50:	178.97
EMA 200:	161.21
Trend Status:	**Short-term Downtrend**
Golden Cross Date:	2025-04-23 00:00:00+05:30
Golden Cross Price:	125.06

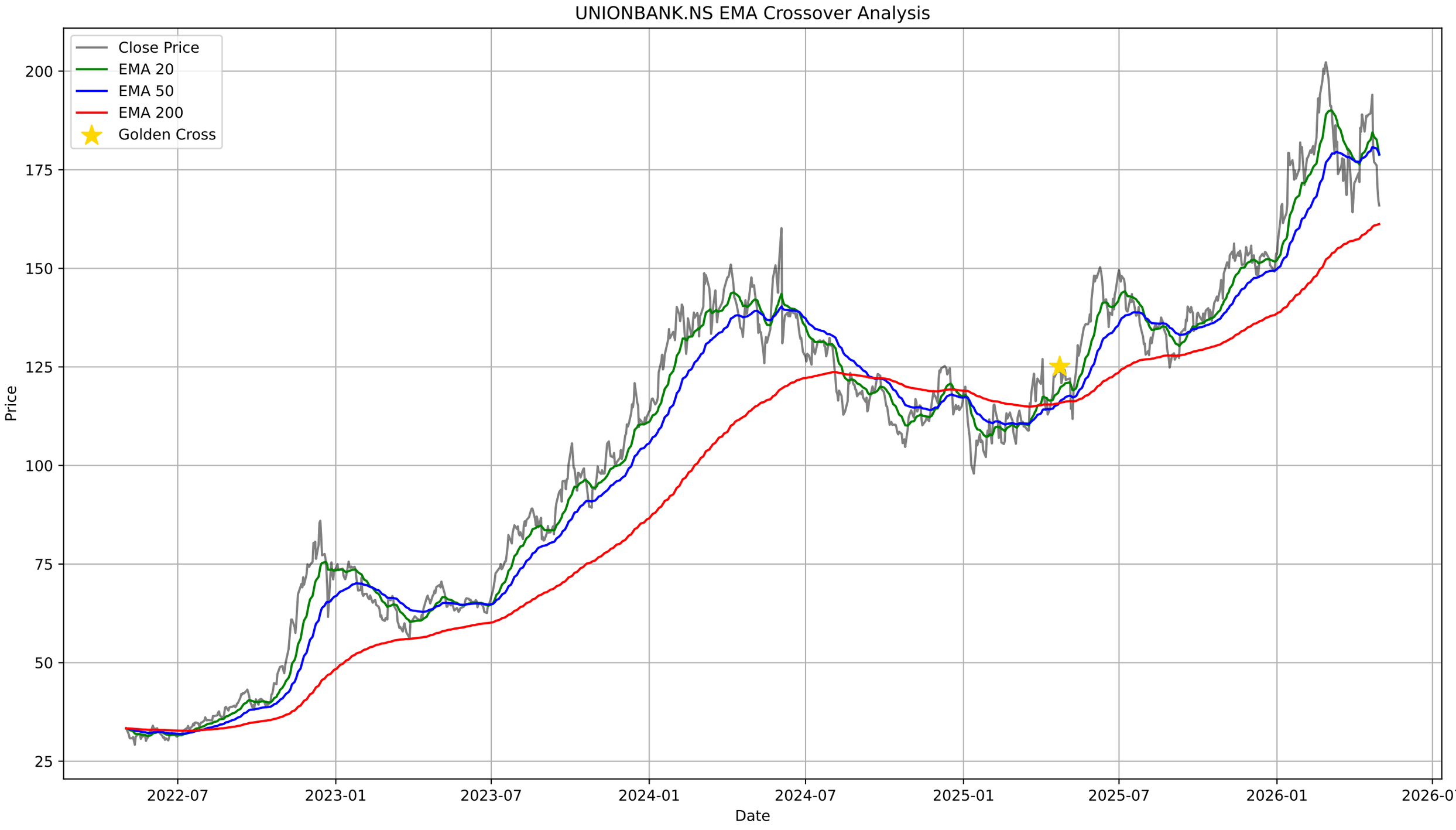
UNIONBANK.NS EMA Crossover Analysis
Close Price
EMA 20
EMA 50
EMA 200
Golden Cross
Price
Date
200
175
150
125
100
75
50
25
2022-07
2023-01
2023-07
2024-01
2024-07
2025-01
2025-07
2026-01
2026-07

UNIONBANK.NS - Bollinger Bands Summary

Current Price:	165.94
Upper Band:	198.32
Middle Band (SMA 20):	180.55
Lower Band:	162.78
%B:	0.0889
Band Width:	0.1969
Status:	Lower Half
Signal:	**Buy Signal**
Recent Signal 1:	**Buy Signal at 2026-03-16 00:00:00+05:30**
Recent Signal 2:	**Buy Signal at 2026-04-30 00:00:00+05:30**

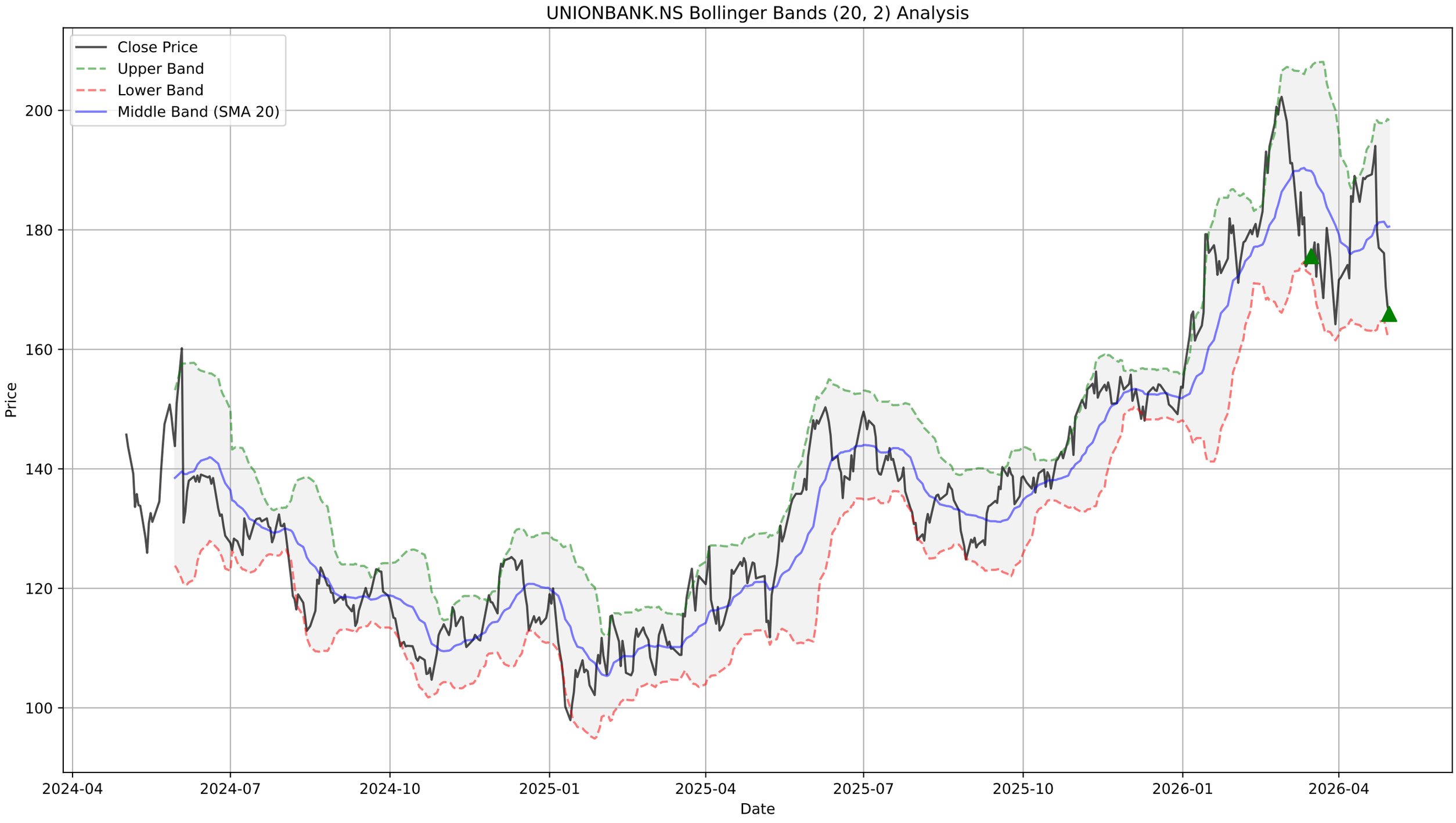
UNIONBANK.NS Bollinger Bands (20, 2) Analysis
Close Price
Upper Band
Lower Band
Middle Band (SMA 20)
Price
200
180
160
140
120
100
2024-04
2024-07
2024-10
2025-01
2025-04
2025-07
2025-10
2026-01
2026-04
Date

UNIONBANK.NS - Supertrend Summary

Status:	**DOWNTREND (Sell)**
Supertrend Value:	184.73
Signal Identified On:	2026-04-28

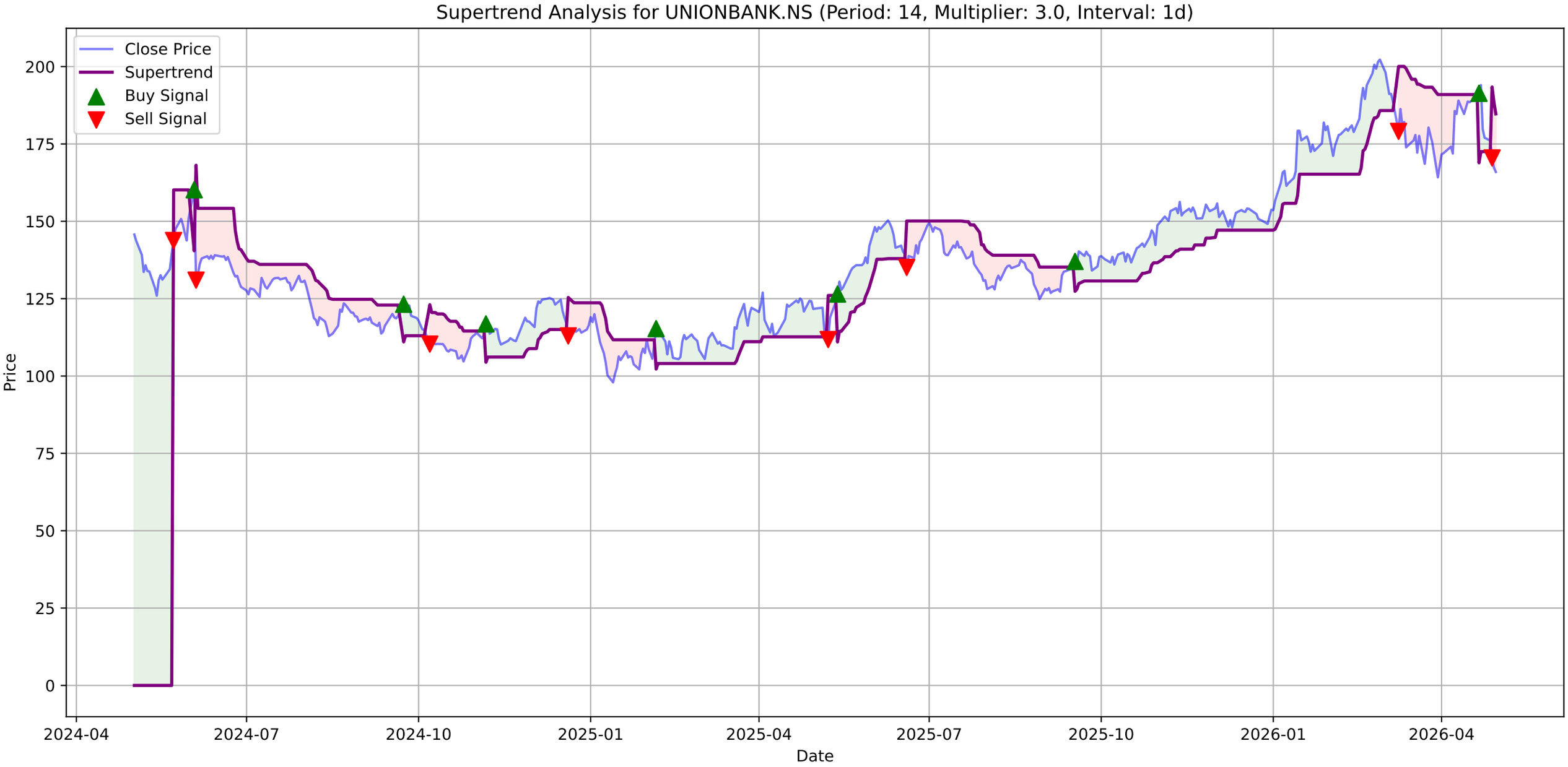
Supertrend Analysis for UNIONBANK.NS (Period: 14, Multiplier: 3.0, Interval: 1d)
Close Price
Supertrend
Buy Signal
Sell Signal
Price
Date
200
175
150
125
100
75
50
25
0
2024-04
2024-07
2024-10
2025-01
2025-04
2025-07
2025-10
2026-01
2026-04

UNIONBANK.NS - MACD Summary

MACD Line:	-2.37
Signal Line:	-0.07
Histogram:	-2.30
Trend:	**Bearish**
Momentum:	**Strengthening**
Signal:	None

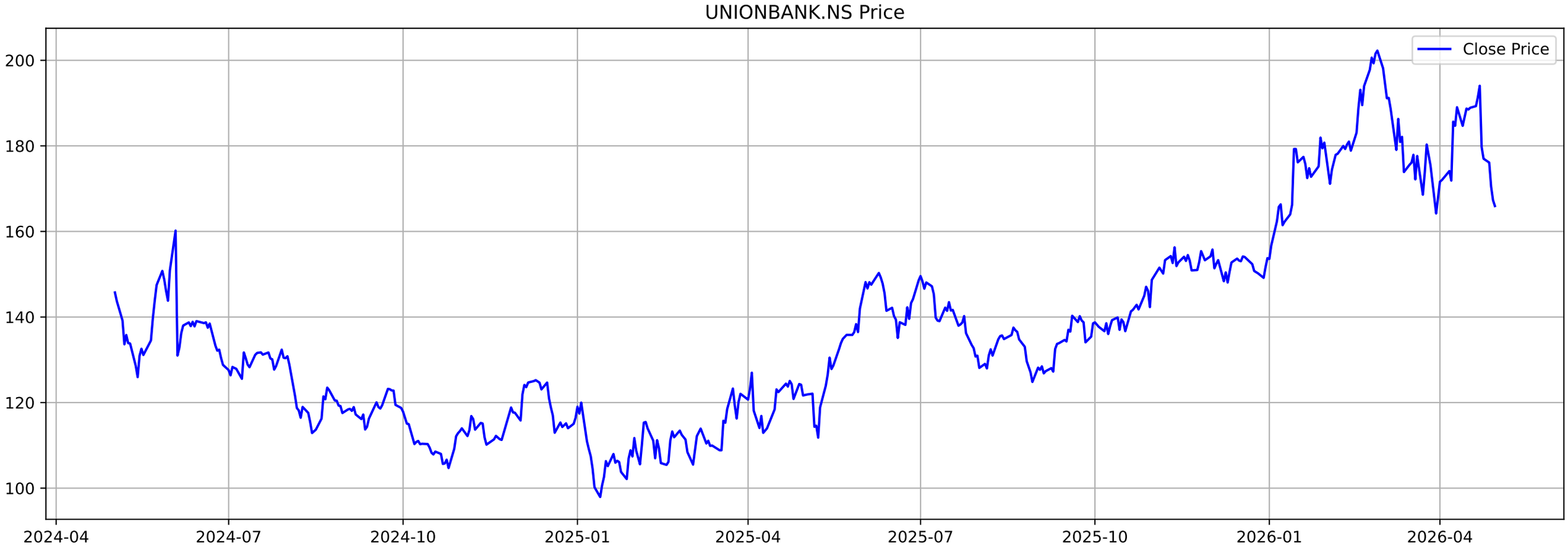
UNIONBANK.NS Price
Close Price
200
180
160
140
120
100
2024-04
2024-07
2024-10
2025-01
2025-04
2025-07
2025-10
2026-01
2026-04

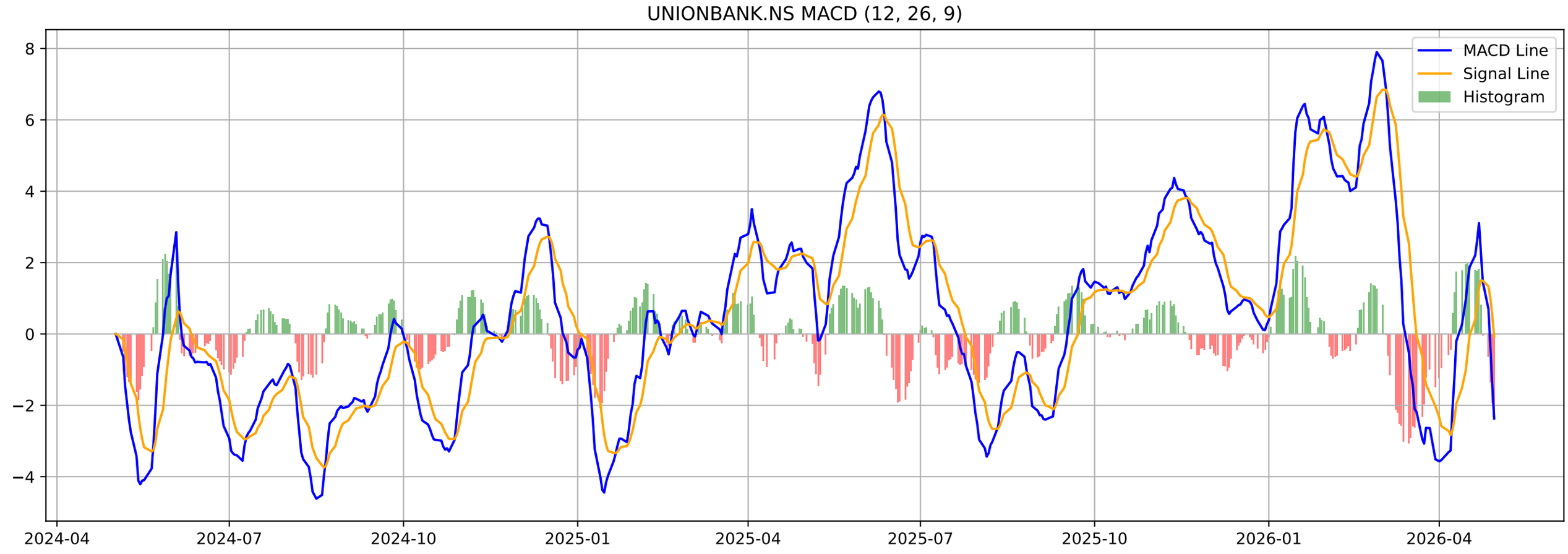
UNIONBANK.NS MACD (12, 26, 9)
MACD Line
Signal Line
Histogram
8
6
4
2
0
−2
−4
2024-04
2024-07
2024-10
2025-01
2025-04
2025-07
2025-10
2026-01
2026-04

UNIONBANK.NS - Volatility Squeeze Summary

BB Width:	0.1969
ATR:	6.6843
Total Signals:	0

UNIONBANK.NS - Volatility Squeeze Analysis

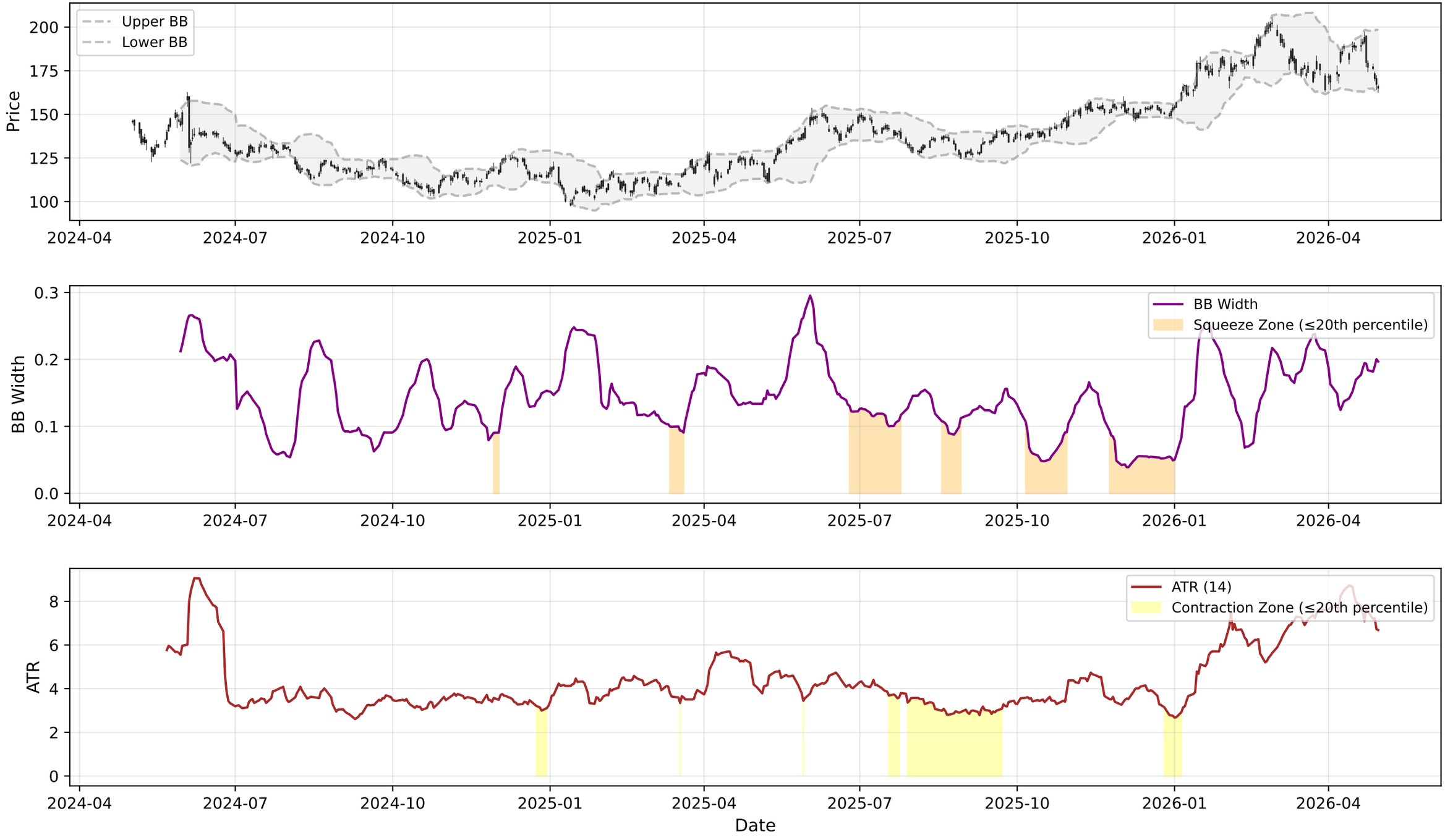

UNIONBANK.NS - RSI-Volume Summary

Current RSI:	36.58
Current Volume:	17097157
Volume MA 20:	19987592
Bullish Divergences:	0
Bearish Divergences:	0

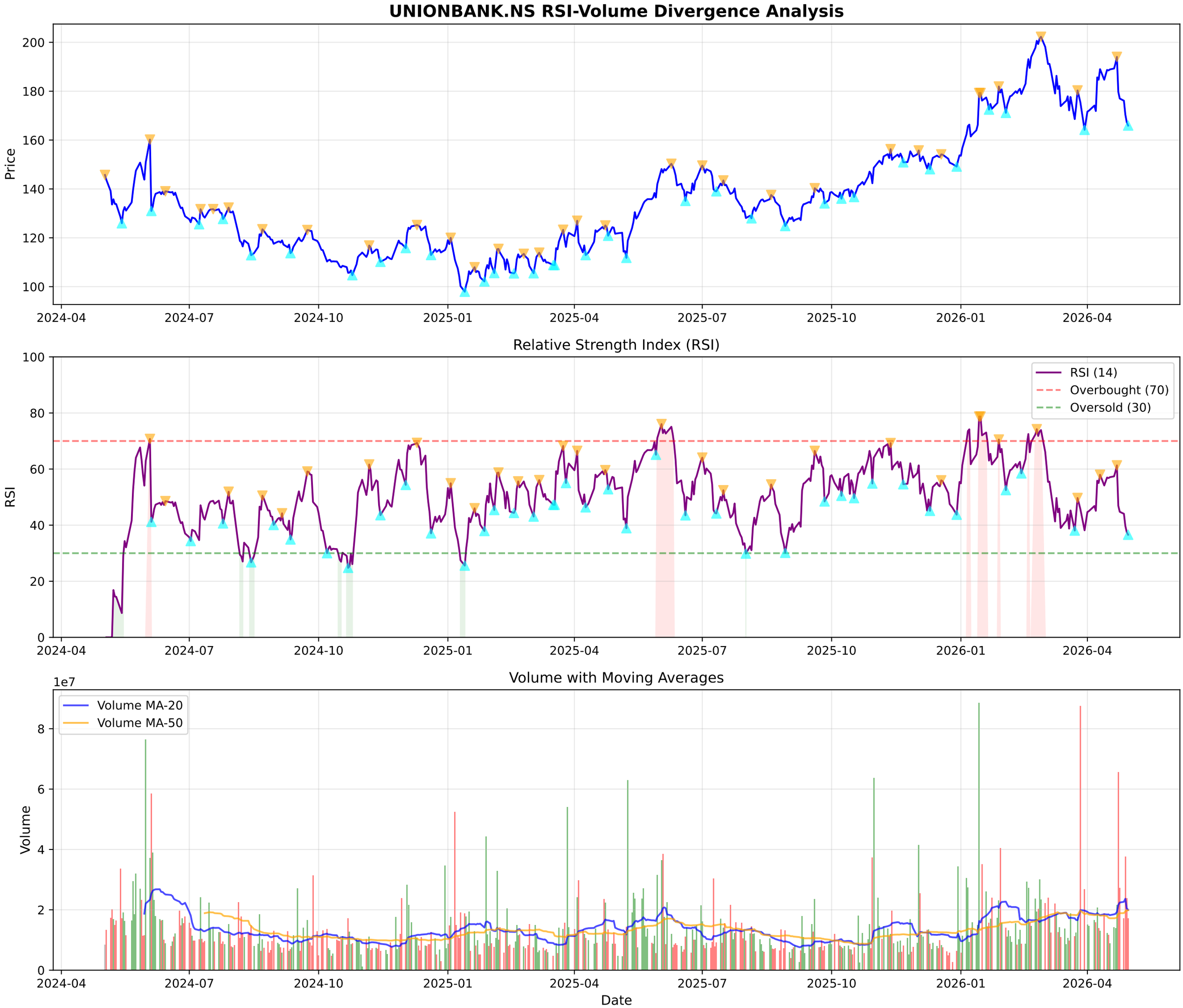
UNIONBANK.NS RSI-Volume Divergence Analysis
Price
200
180
160
140
120
100
2024-04
2024-07
2024-10
2025-01
2025-04
2025-07
2025-10
2026-01
2026-04
Relative Strength Index (RSI)
RSI
100
80
60
40
20
0
RSI (14)
Overbought (70)
Oversold (30)
Volume with Moving Averages
1e7
Volume
8
6
4
2
0
Volume MA-20
Volume MA-50
Date

UNIONBANK.NS - Volume Analysis

═══ VOLUME ANALYSIS ═══:	
Status:	**15 Signals Detected**
:	
2025-12-02 [-]:	Climax Volume (Churning)
2026-01-23 [-]:	Distribution Day
2026-01-29 [-]:	Distribution Day
2026-02-02 [+]:	**Selling Exhaustion (Bullish Div)**
2026-02-25 [-]:	Distribution Day

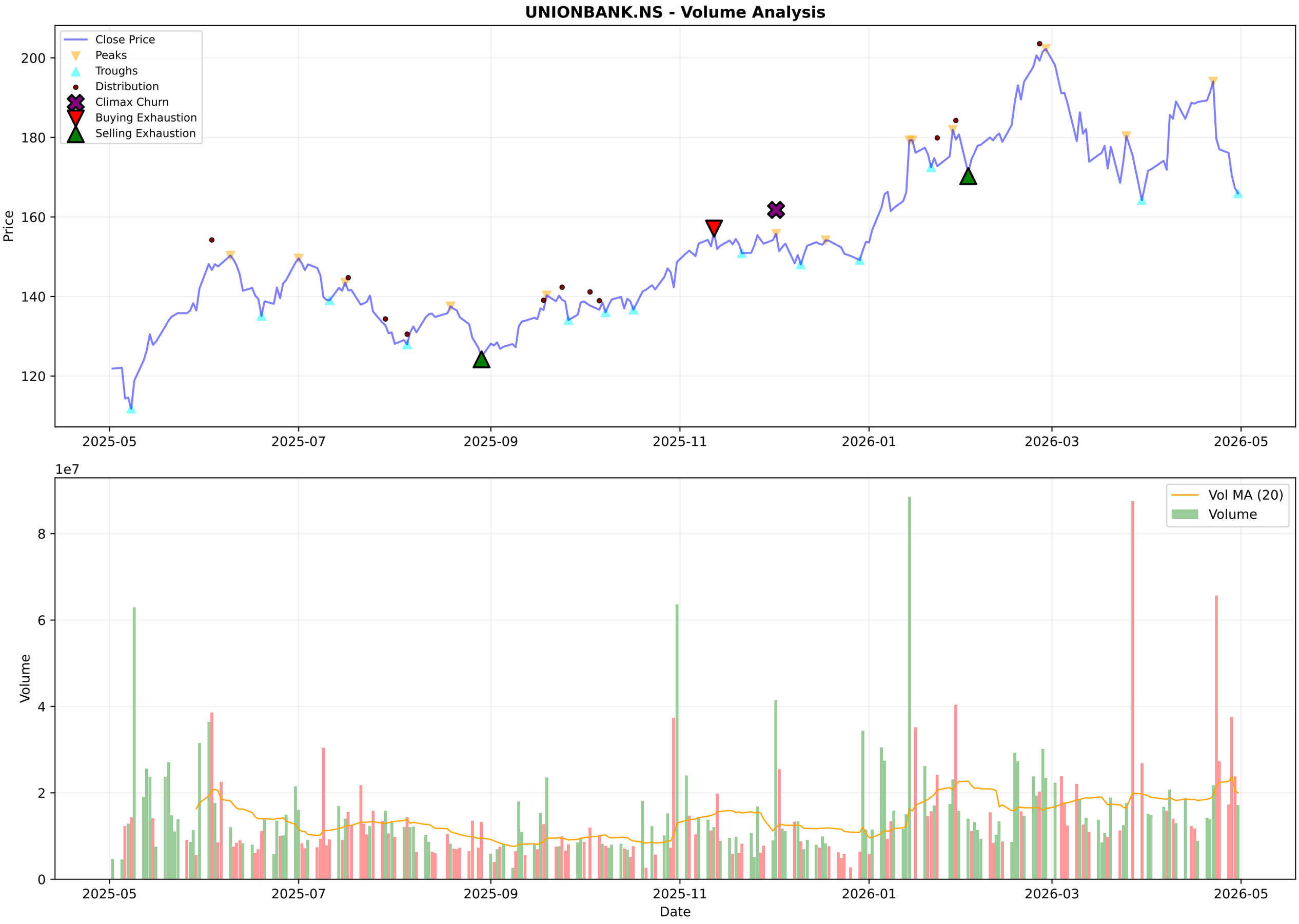
UNIONBANK.NS - Volume Analysis
Close Price
Peaks
Troughs
Distribution
Climax Churn
Buying Exhaustion
Selling Exhaustion
Price
200
180
160
140
120
2025-05
2025-07
2025-09
2025-11
2026-01
2026-03
2026-05
1e7
Vol MA (20)
Volume
Volume
8
6
4
2
0
Date

UNIONBANK.NS - Candlestick Classification Summary

═══ CANDLESTICK CLASSIFICATION ═══:	
Latest Classification:	**Buyer Control**
Recent Trend Score (10-day avg):	-0.10
:	
Distribution:	
No Control:	116
Buyer Control:	60
Seller Control:	47
Buyer Strong Control:	3
Seller Strong Control:	3

UNIONBANK.NS - Candlestick Classification
Seller Strong Control
Seller Control
No Control
Buyer Control
Buyer Strong Control
Price
200
190
180
170
160
150
140
130
1e7
Volume
8
6
4
2
0
2025-08-06
2025-09-03
2025-09-29
2025-10-27
2025-11-21
2025-12-17
2026-01-13
2026-02-09
2026-03-06
2026-04-06
Date

Multi-Timeframe Supertrend Analysis

Timeframe	Status	Value	Last Price	Signal Date
1 Week	**DOWNTREND (Sell)**	196.11	165.94	2026-04-27
1 Day	**DOWNTREND (Sell)**	184.73	165.94	2026-04-28
15 Min	**UPTREND (Buy)**	164.2	165.96	2026-04-30

Multi-Timeframe MACD Analysis

Timeframe	Trend	Momentum	Signal
1 Week	**Bearish**	Strengthening	No Signal
1 Day	**Bearish**	Strengthening	No Signal
15 Min	**Bullish**	Weakening	No Signal

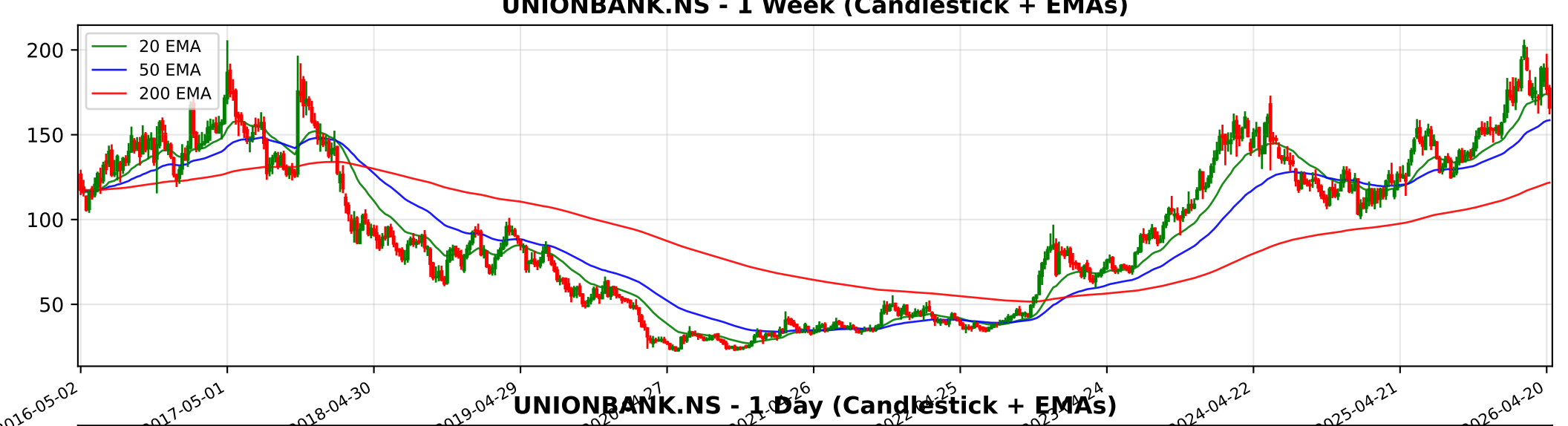
UNIONBANK.NS - 1 Week (Candlestick + EMAs)
20 EMA
50 EMA
200 EMA
200
150
100
50
2016-05-02
2017-05-01
2018-04-30
2019-04-29
2024-04-22
2025-04-21
2026-04-20

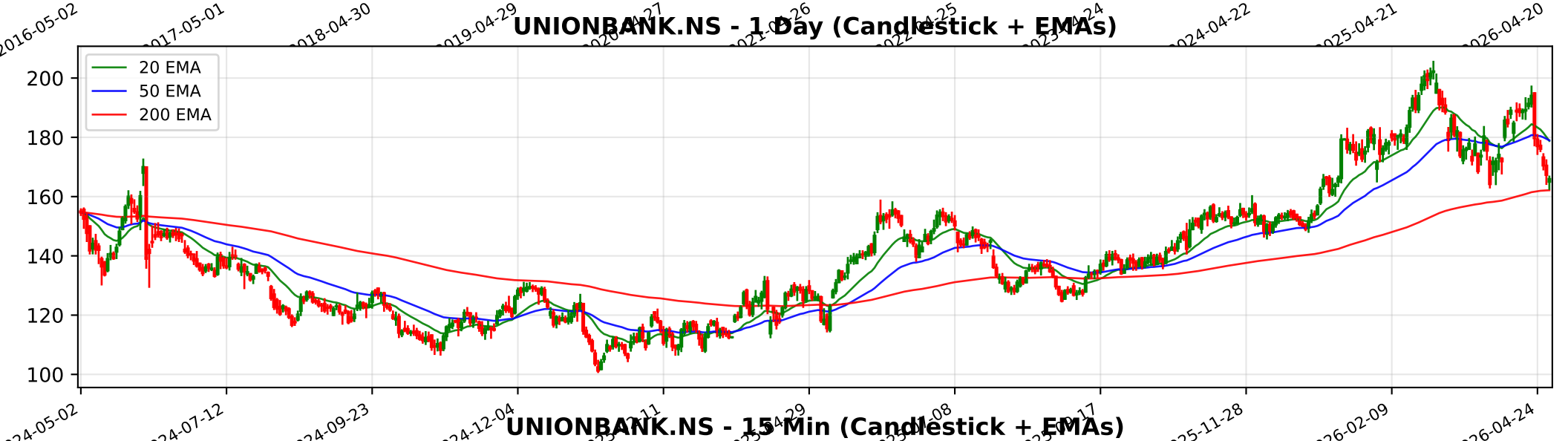
UNIONBANK.NS - 1 Day (Candlestick + EMAs)
20 EMA
50 EMA
200 EMA
200
180
160
140
120
100
2024-05-02
2024-07-12
2024-09-23
2024-12-04
2025-11-28
2026-02-09
2026-04-24

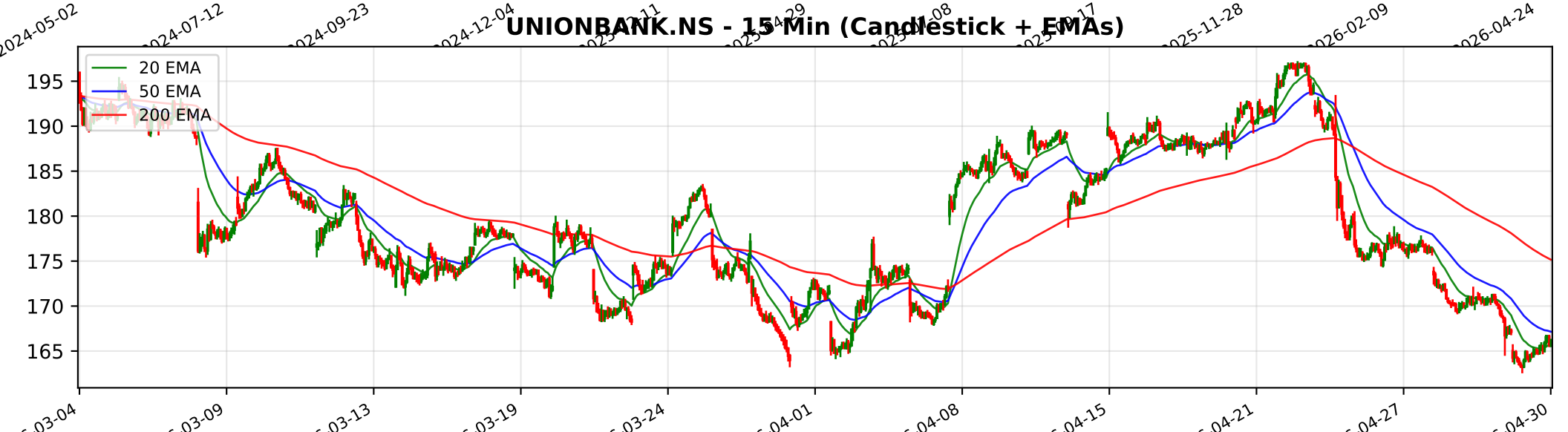
UNIONBANK.NS - 15 Min (Candlestick + EMAs)
20 EMA
50 EMA
200 EMA
195
190
185
180
175
170
165
03-04
03-09
03-13
03-19
03-24
04-01
04-08
04-15
04-21
04-27
04-30

Trendlyne Snapshot - UNIONBANK_main

Markets | MarketMind AI | Baskets | Alerts | F&O | MF | Reports | Screeners | Subscribe | Superstars | Portfolio | Watchlist | Insider Trades | Results | More

Search Stock, IPO, MF

MARKETS / SECTOR : BANKING AND FINANCE / INDUSTRY : BANKS / UNION BANK OF INDIA

Union Bank of India

NSE: UNIONBANK | BSE: 532477

Union Bank Live Share Price Today, Share Analysis and Chart

Mid-range Performer | In 5 Starfolio Baskets

Iran War Impact | Ask MarketMind AI

ABOUT Union Bank of India (Union Bank) is a prominent Public Sector Bank (PSB) in India, operating as a government-controlled financial institution. The bank provides a broad spectrum of services, including retail and corporate banking, MSME credit, and tr... Read More

165.94 -1.37 (-0.82%)

↑ 44.93% Gain from 52W Low

18.4M NSE+BSE Volume

NSE 30 Apr, 2026 3:31 PM (IST)

Watchlist | Portfolio | Alert | My Notes

Overview | FORECASTER | Buy Sell Zone | F&O | Financials | Charts & Report | News | Reports | Technicals | Shareholding | Deals | Corporate Actions | Alerts (1) | About

Durability score	Valuation Score	Momentum Score
50.0 / 100	46.7 / 100	48.9 / 100
Medium Financial Strength	Mid Valuation	Technically Neutral

Mid-range Performer — These stocks have average quality, financial and technical momentum, indicating a mid range performer — View Similar — Embed DVM

Analyst Price Target — FORECASTER

197

1Yr Price target upside is 18%

S	W
O	T

12 | 9 | 9 | 2

SWOT Analysis

Check Before You Buy

VIEW FULL CHECKLIST

Medium rank — 10 Positive • 16 Negative

38.5% Pass in checklist

0 | 45 | 55 | 100

PE Valuation Check

Right Now	1 Year Forward
Undervalued 16.7%	Undervalued 8.7%

INSIGHT Union Bank is undervalued at both current PE and future earnings estimates.

Union Bank Key Metrics

Preset Metrics: Preset Metrics

DVM
Key Metrics
Price Chart
Forecaster
Financials
Technicals
Shareholding
Deals
Documents
Corporate actions
Company Profile
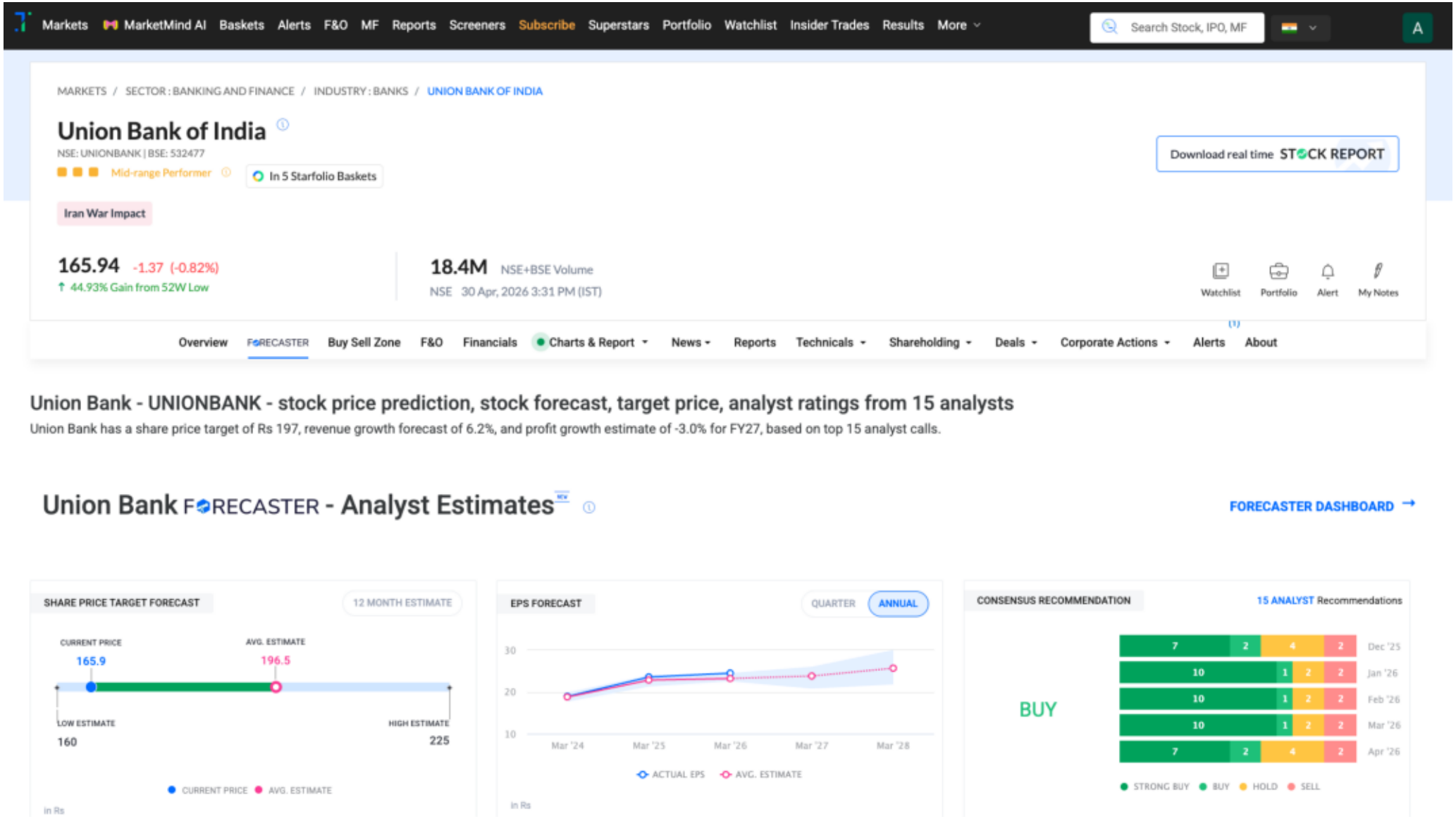
Trendlyne Snapshot - UNIONBANK_forecaster