© 2026 Stock Research. All Rights Reserved.

Strategic Trading Analysis

Step 1: Audit the Data

- **Data Present:**
  - Daily, Weekly, and 15-minute price charts.
  - Moving averages (20, 50, 200 EMAs) across multiple timeframes.
  - Momentum oscillators (RSI, MACD) and volatility indicators (Bollinger Bands, ATR).
  - Trend-following indicators (Supertrend).
  - Volume analysis (Distribution days, volume moving averages).
  - Fundamental data (4-year and 6-quarter growth metrics) and Analyst estimates.
- **Data Missing:**
  - Real-time order book depth/Level 2 data.
  - Sectoral index comparative charts (beyond a basic RS score against CNXFMCG).
  - Upcoming macroeconomic or earnings calendar dates that might act as immediate volatility catalysts.
- **Confidence Level:** High. The provided report is remarkably comprehensive, supplying ample technical, multi-timeframe, and fundamental data to construct a robust intermediate-term positional trading plan.

Step 2: Analyze the Setup

- **Price Structure & Trend:** UNITDSPR.NS is currently in a longer-term corrective phase, as evidenced by the "Strong **Downtrend**" EMA classification (Price < 20 EMA < 50 EMA < 200 EMA). However, on the intermediate horizon, the stock has formed a potential base near INR 1200-INR 1250 and is attempting an early reversal. The price at INR 1325.60 is currently testing a critical overhead resistance cluster formed by the 20-day (1328.96) and 50-day (1329.55) EMAs.
- **Momentum & Volatility:** The daily Supertrend recently flipped to an UPTREND at 1296.07, providing a defined trailing support level. The MACD is in a bullish configuration (above the signal line) but shows weakening momentum on the histogram, while the RSI is dead neutral at 50.08.
- **Volume & Supply:** Multiple distribution days were detected in late March 2026, and candlestick control currently shows "No Control" between buyers and sellers. This indicates equilibrium.
- **Confluence for Positional Trade:** The stock is coiled right at immediate EMA resistance. A failure here reinforces the primary downtrend, but a breakout above the 50-day EMA invalidates the near-term bearish structure and opens the door for a move toward the 200-day EMA (1361.78) and previous swing highs (~1450+), perfectly aligning with a 5%-15% positional upside objective.

Step 3: Formulate the Recommendation

Based on the proximity of overhead resistance and neutral momentum, I recommend **NO** for an immediate entry. The stock must prove it can absorb overhead supply before capital is committed.

However, this is an excellent high-probability watchlist setup. Below is the conditional plan for execution:

- **Condition to Buy:** A decisive daily close above the 50-day EMA (INR 1330) accompanied by expanding volume, which confirms a shift in short-term trend and negates the recent distribution.
- **Entry Price:** INR 1335.00 - INR 1340.00 (Buy on strength post-breakout).
- **Stop Loss:** INR 1285.00 (Hard stop placed just below the daily Supertrend value of 1296.07 and the recent minor swing low, protecting capital if the breakout fails).
- **Take Profit:** INR 1450.00 (Primary target targeting the previous structural supply zone/swing highs from earlier in the year. This represents an ~8.5% upside from entry, offering a favorable risk-to-reward ratio of roughly 1:2.2. A secondary runner could be held for the analyst target of INR 1514).

© 2026 Stock Research. All Rights Reserved.

Candlestick Classification Analysis

Based on the provided "Candlestick Classification" summary (Page 20) and the visual chart (Page 21), here is my professional interpretation and price prediction using the specified algorithmic logic.

1. Macro View & Statistical Context

Looking at the summary data on Page 20, the most striking detail is the distribution of market control:* **No Control:** 119 days (over 50% of the time)* **Buyer Control:** 56 days* **Seller Control:** 50 days* **Strong Control:** Extremely rare (2 Seller Strong, 1 Buyer Strong)

Trader's Interpretation: This stock spends the majority of its time in a state of indecision ("No Control"). It is a choppy, rotational asset. Because "Strong Control" days are so incredibly rare, when they *do* occur, they act as massive institutional footprints and critical pivot points for future price action.

2. Micro View: Analyzing the Chart (Page 21)

Let's break down the most recent price action using the algorithm's logic (ATR, wicks, and volume multipliers):

- **The Steep Sell-Off (Jan - April):** We saw a sharp decline from the ~1440 level down to the ~1210 level. This was dominated by clusters of "Seller Control" (light red) candles.
- **The V-Bottom Reversal (March/April):** Look closely at the volume pane and price action at the bottom of this dump. We see a massive volume spike accompanied by a **Dark Green bar (Buyer Strong Control)**.
  - *Algorithmic meaning:* To achieve this +2 score, the candle had to have a massive body relative to its ATR, close near the absolute high of the day, and be multiplied by a heavy volume surge (>1.3x average). This is absolute confirmation of institutional buying stepping in to arrest the fall.
- **The Recovery & Current Pullback:** Following that "Buyer Strong Control" signal, the price rallied sharply to ~1400, driven by multiple "Buyer Control" (light green) candles. Recently, the price was rejected at 1400 and has pulled back to the 1360-1380 zone.
- **Current State (Latest Candles):** The current pullback consists almost entirely of **Grey ("No Control")** and a few small "Seller Control" candles on descending/low volume. The latest classification is officially "No Control," and the 10-day average trend score is **+0.30** (leaning slightly bullish).
  - *Algorithmic meaning:* The pullback lacks volume conviction. Sellers are unable to generate large bodies or high volume to score a strong negative number. The wicks and lower volume are penalizing the bearish score, keeping it near 0.

3. Price Prediction & Trading Plan

Directional Bias: Bullish Continuation (following current consolidation)

The Rationale: In price action trading, a high-volume, high-conviction momentum shift (the rare Dark Green candle) followed by a low-volume, low-conviction pullback (the recent Grey candles) is a textbook bullish setup. The sellers who drove the price down to 1210 have exhausted themselves, and the new buyers who stepped in are not panicking during this current dip.

What to expect next:1. **Immediate Term:** Expect a bit more chop or sideways movement. The current "No

© 2026 Stock Research. All Rights Reserved.

Control" status implies neither side is forcing the issue right now. Price may drift slightly lower to test the 1340-1350 support zone.2. **Short to Medium Term:** I expect the price to pivot off the current low-conviction pullback and attempt another leg higher. The buyers will likely look to challenge the recent local top of **~1400**. If volume steps in (generating a "Buyer Control" candle), the next major target is the **1440-1450** supply zone.

Invalidation (Where the thesis is wrong): As a trader, you must know where your idea fails. This bullish thesis is completely invalidated if the price drops and prints a **"Seller Strong Control" (Dark Red)** candle below the **1300** level. If sellers suddenly show up with large ATR bodies and high volume, it means the institutional buyers from the April bottom have abandoned their positions, and a retest of 1210 is imminent. Until that happens, the bulls have the underlying structural advantage.

News & Analyst Targets

As a stock research analyst, I have reviewed the latest market data, corporate filings, and sector trends as of early May 2026. Here is the comprehensive research update on **United Spirits Limited (NSE: UNITDSPR)** covering the latest news, rating changes, sectoral impacts, and price targets.

1) Latest News for UNITDSPR This Week & Recently

- **Surge in Derivatives Activity (April 27, 2026):** United Spirits witnessed a sharp 14.6% surge in open interest (OI) in its derivatives segment. The expansion in OI, alongside heavy trading volumes, signals heightened market activity and indicates that traders are making strong directional bets on the stock's near-term price trajectory despite it recently trading flat.
- **Massive Value Unlocking via RCB Sale:** In a major corporate development, United Spirits sold its Royal Challengers Bengaluru (RCB) IPL franchise stake for a record INR 16,660 crore to a consortium. This landmark deal sets a new valuation benchmark for T20 franchises and is viewed by the street as highly value-accretive, promising improved capital allocation and potential shareholder returns.
- **Major Legal Victory:** The company secured a highly favorable order from the Custom, Excise & Services Tax Appellate Tribunal (CESTAT), Bangalore, which completely deleted a legacy excise duty demand (plus interest and penalties) totaling INR 140.50 crore relating to the 1997-2005 period.
- **Upcoming Earnings:** The market is positioning itself ahead of United Spirits' Q4 FY26 earnings release, which is expected around May 15, 2026.

2) Brokerage Upgrades and Downgrades

- **Macquarie (Downgrade/Underperform):** In late April 2026, Macquarie maintained an **Underperform** rating on United Spirits. They cited that the company's growth is lagging behind competitor Pernod Ricard India, which saw 11% sales growth in the Jan-Mar 2026 quarter, indicating a marginal market share loss for United Spirits.
- **Elara Capital (Upgrade):** Elara Capital recently **upgraded** United Spirits. The upgrade was largely driven by the massive value unlocking from the INR 16,660-crore RCB stake sale and improved long-term financial visibility.
- **Technical Downgrades:** Short-term quantitative and technical platforms (like StockInvest) recently downgraded the stock's immediate outlook from a 'Buy' to a 'Hold'. This is primarily due to the stock entering heavily "overbought" territory on the RSI (Relative Strength Index) metrics following its recent run-up.

3) Other News Directly or Indirectly Impacting UNITDSPR

© 2026 Stock Research. All Rights Reserved.

- **Karnataka Excise Policy Overhaul (Direct Impact):** Effective April 2026, Karnataka-one of India's largest alcohol markets-has begun modernizing its decades-old excise framework. The state is transitioning to an Alcohol-in-Beverage (AIB) taxation standard and deregulating retail alcohol pricing. While this gives United Spirits greater pricing flexibility to drive premiumization, some analysts caution that the immediate operational benefit might be limited until the new tax slabs fully normalize.
- **The "Peak Premiumisation" Cycle (Positive Indirect Impact):** The Indian alcohol industry is transitioning heavily from a volume game to a high-margin premiumization cycle. Consumers are trading up to luxury spirits, directly benefiting United Spirits' strategic pivot toward transforming its premium product mix and launching global luxury brands.
- **India-EU Trade Pact (Negative Indirect Impact):** A new free-trade agreement allowing European wines and spirits to enter India at lower import duties is heightening competition for domestic manufacturers. This puts pressure on the premium portfolio of United Spirits and other domestic players.
- **Supply Chain & Geopolitics (Minor Indirect Impact):** Ongoing US-Israel-Iran geopolitical tensions have caused mild supply chain disruptions, slightly elevating packaging costs (aluminum cans and glass bottles) for the Indian liquor sector, though the overall margin impact currently remains negligible.

4) Latest Analyst & Brokerage Targets for UNITDSPR

Despite competitive pressures, the overall long-term consensus points toward an expected revenue growth of roughly 8.8% to 11% per annum.

Below is a summary of the latest price targets from the analyst community as of May 2026:

Brokerage / Research Firm	Rating / Stance	Target Price (INR)	Key Rationale
Simply Wall St (Consensus High)	Bullish	INR 1,730	Strong premiumization cycle; robust luxury portfolio performance.
WalletInvestor (1-Year Forecast)	Buy	INR 1,711	Technical long-term momentum; asset unlocking.
Street Consensus Average	Buy / Hold	INR 1,540 - INR 1,566	Steady 12-13% EPS growth expected; pricing flexibility in southern markets.
Macquarie	Underperform	INR 1,350	Market share loss to Pernod India; intense competition.
Simply Wall St (Consensus Low)	Bearish	INR 1,300	Margin pressures; rising threat from lower-duty EU imports.

Disclaimer: This research summary is for informational purposes only and does not constitute direct financial advice. Current market prices and target estimates are subject to volatility.

Stock Detailed Analysis Report

UNITDSPR.NS

Current Price: ₹1325.60

Generated: 2026-05-01 09:47

UNITDSPR.NS - 3 Year Daily Price Chart

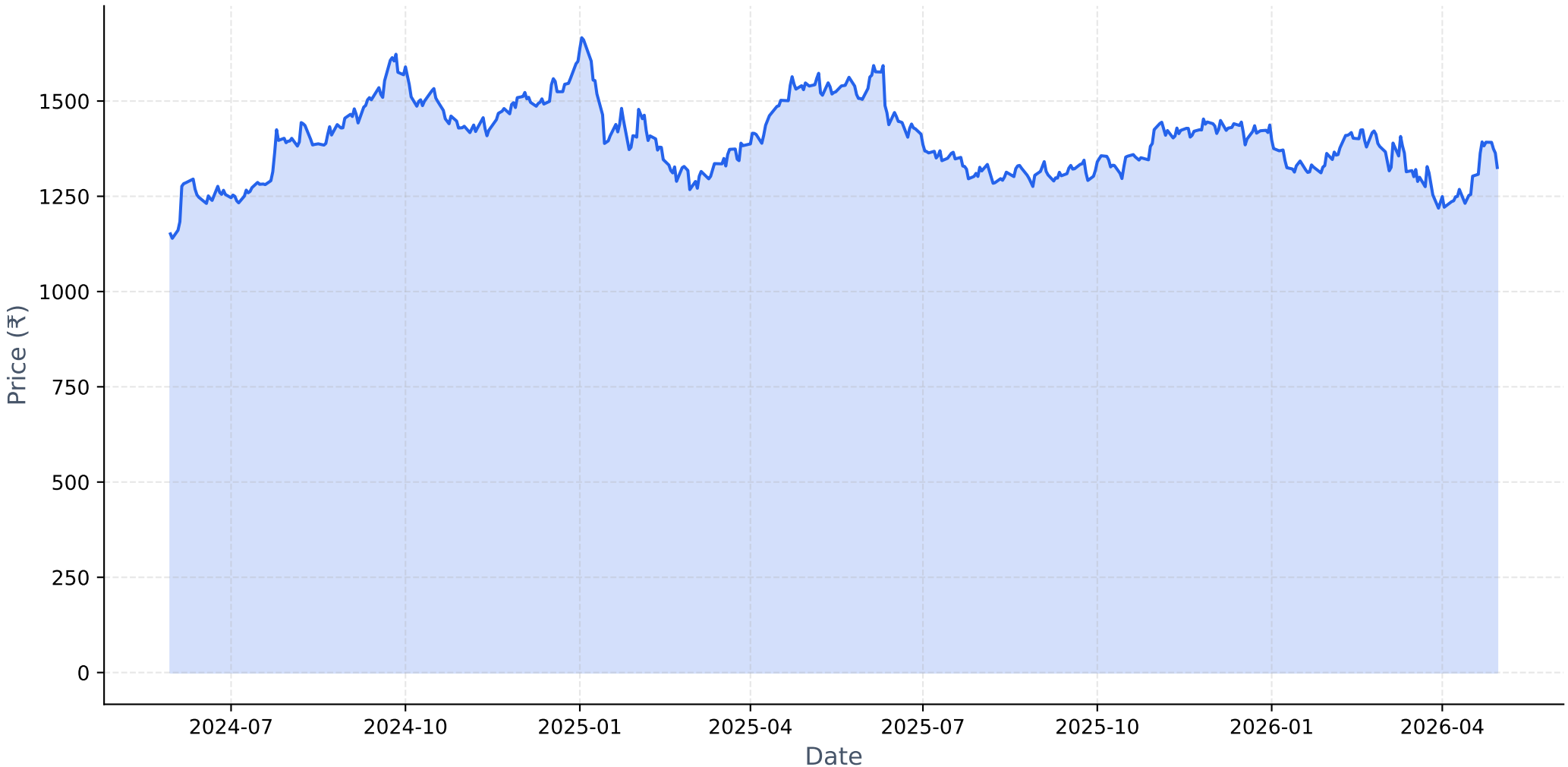

Long-term Fundamental Analysis (4 Years)

Metric	Is Growing?	Accelerating?	1Y Growth	3Y CAGR
Revenue	Yes	No	6.70%	7.56%
Net Income	Yes	No	12.36%	24.06%
ROE	Yes	No	-3.18%	0.05%
EPS	Yes	No	12.36%	24.02%

Short-term Fundamental Analysis (6 Quarters)

Metric	Is Growing?	Recent QoQ	Avg QoQ
Revenue	Yes	1.55%	2.97%
Net Income	Yes	-0.95%	7.65%
EPS	No	-1.67%	-1.67%

UNITDSPR.NS - Relative Strength Analysis

═══ OVERVIEW ═══:	
Benchmark Index:	^CNXFMCG
Sector:	FMCG
Classification:	**Weakening Leader**
RS Score:	50.3/100
:	
═══ RS RATIOS ═══:	
1M RS:	**0.961 [Neutral]**
3M RS:	**1.010 [Leader]**
6M RS:	**1.092 [Leader]**
1Y RS:	**0.949 [Neutral]**
:	
═══ TURNAROUND ANALYSIS ═══:	
Turnaround Status:	**Not Detected**
:	
SIGNAL CRITERIA::	
✗ **Emerging RS:**	**Not accelerating**
✓ **Medium-term Lagging:**	1Y=0.949 (≤1.0)
✓ **Performance Improving:**	3M (+1.1%) > 6M (-1.5%)

Relative Strength Analysis: UNITDSPR.NS vs ^CNXFMCG
Classification: Weakening Leader

Price Performance Comparison (Normalized)

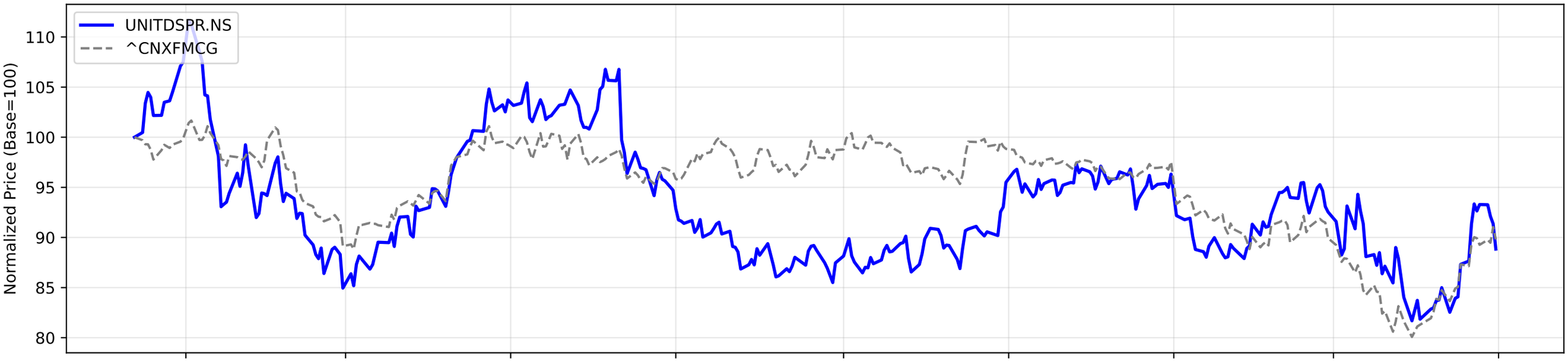

RS Ratio Trends (Multiple Timeframes)

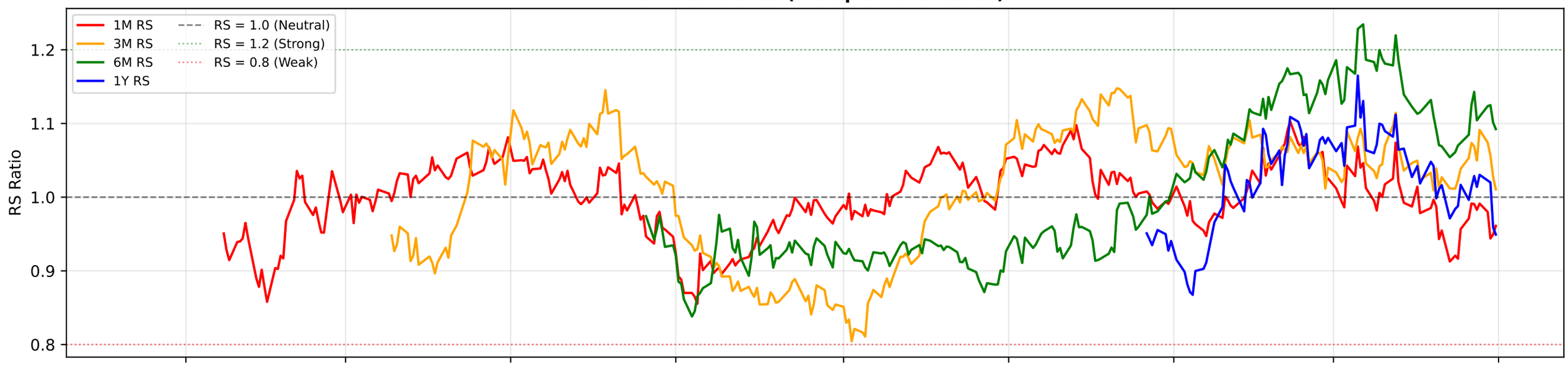

RS Composite Score Timeline

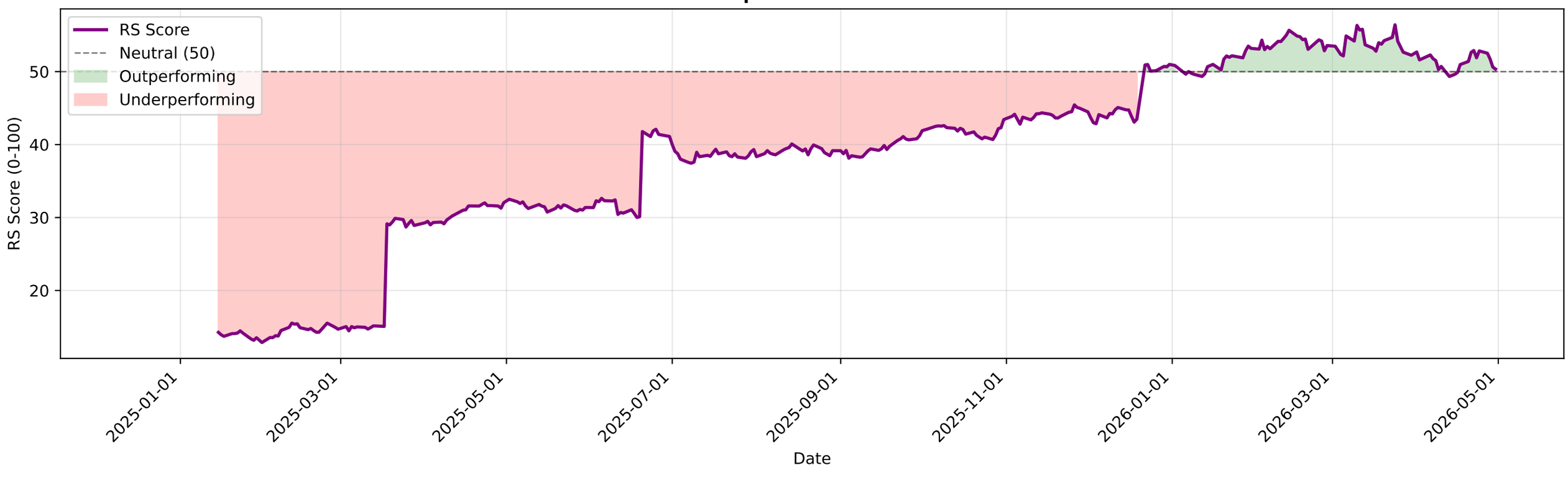

UNITDSPR.NS - EMA Crossover Summary

EMA 20:	1328.96
EMA 50:	1329.55
EMA 200:	1361.78
Trend Status:	**Strong Downtrend**

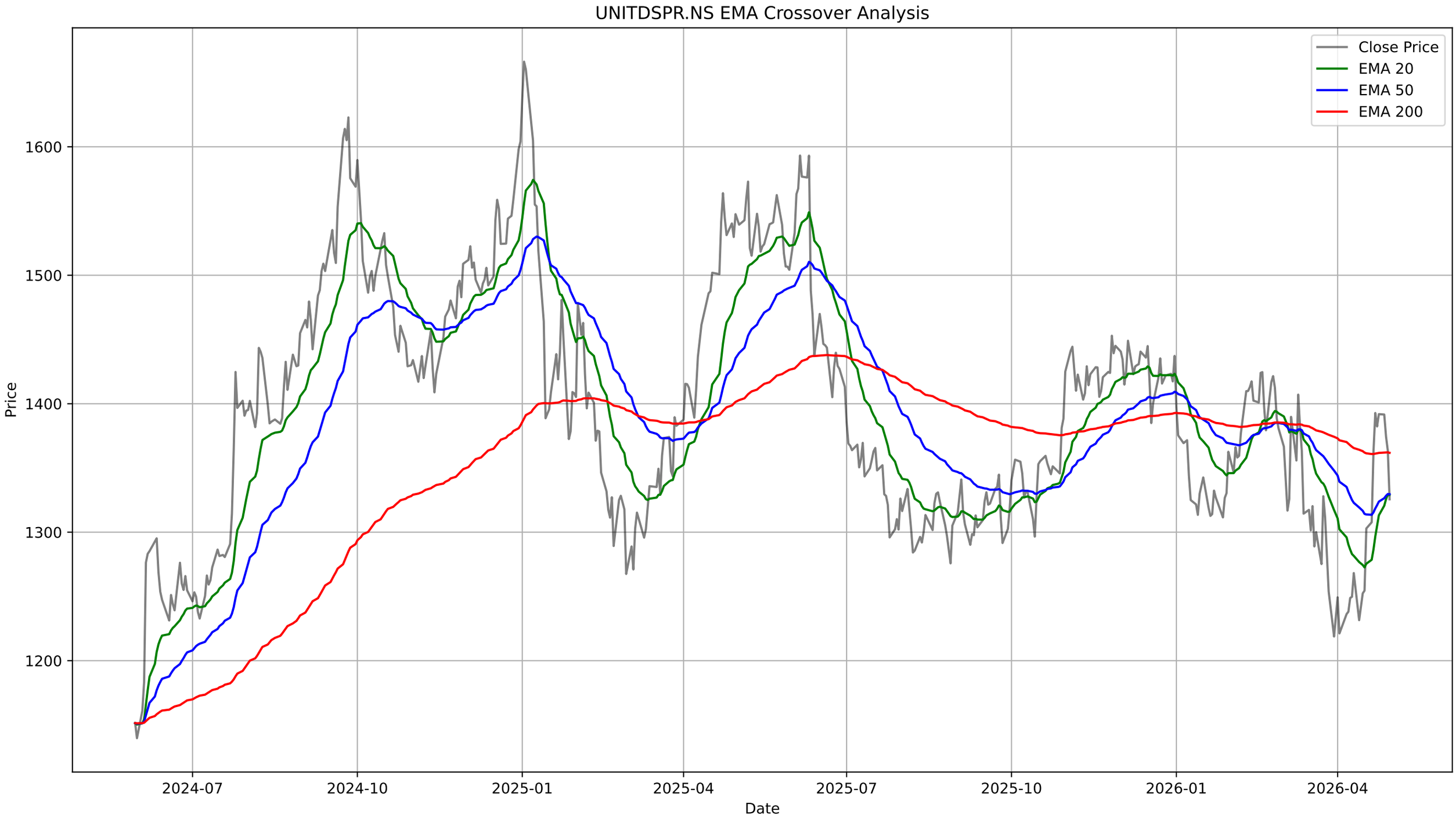
UNITDSPR.NS EMA Crossover Analysis
Close Price
EMA 20
EMA 50
EMA 200
Price
1600
1500
1400
1300
1200
2024-07
2024-10
2025-01
2025-04
2025-07
2025-10
2026-01
2026-04
Date

UNITDSPR.NS - Bollinger Bands Summary

Current Price:	1325.60
Upper Band:	1430.61
Middle Band (SMA 20):	1302.28
Lower Band:	1173.95
%B:	0.5909
Band Width:	0.1971
Status:	Upper Half
Signal:	None
Recent Signal 1:	**Buy Signal at 2026-03-04 00:00:00+05:30**

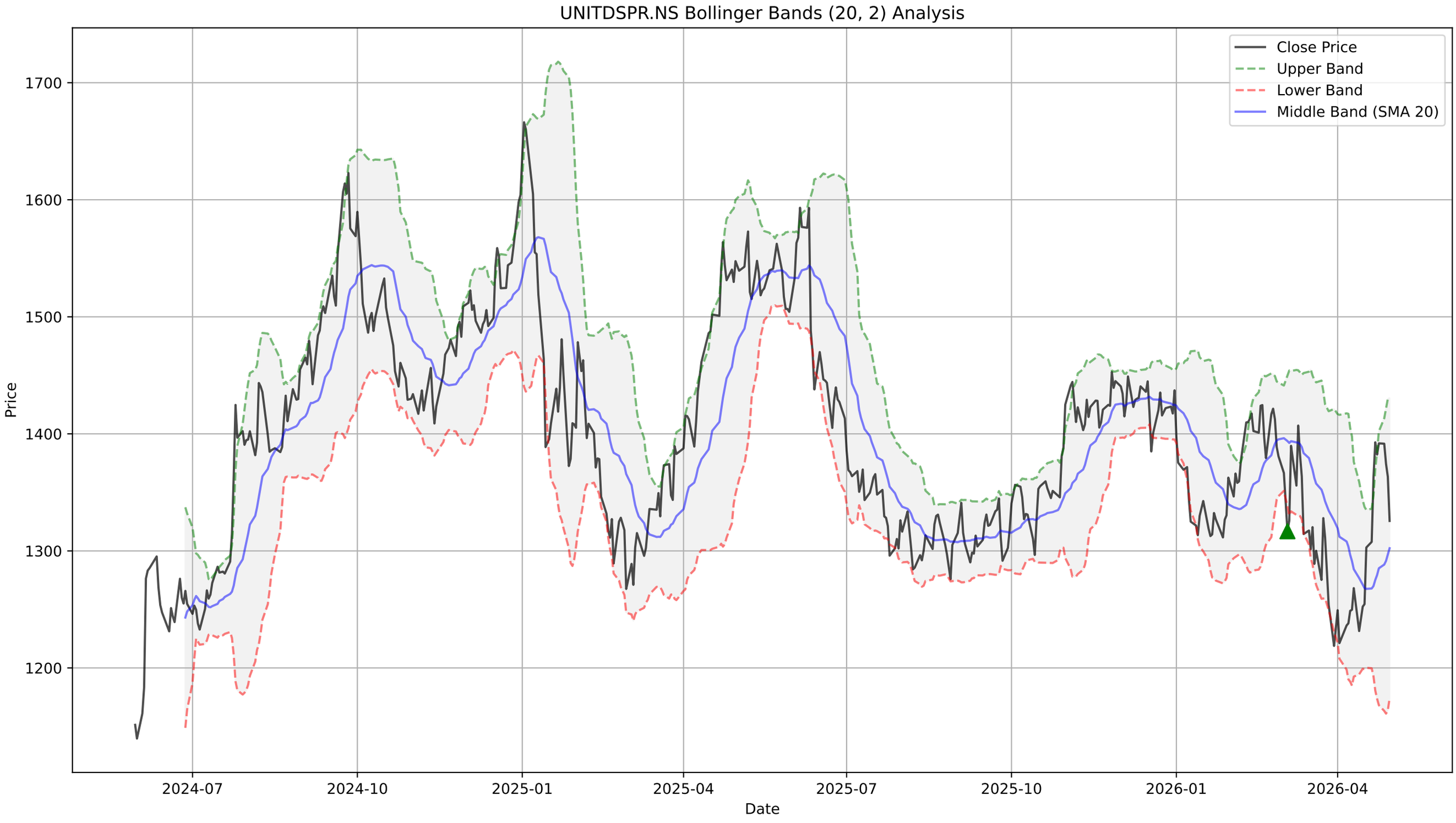
UNITDSPR.NS Bollinger Bands (20, 2) Analysis
Close Price
Upper Band
Lower Band
Middle Band (SMA 20)
Price
1700
1600
1500
1400
1300
1200
Date
2024-07
2024-10
2025-01
2025-04
2025-07
2025-10
2026-01
2026-04

UNITDSPR.NS - Supertrend Summary

Status:	**UPTREND (Buy)**
Supertrend Value:	1296.07
Signal Identified On:	2026-04-21

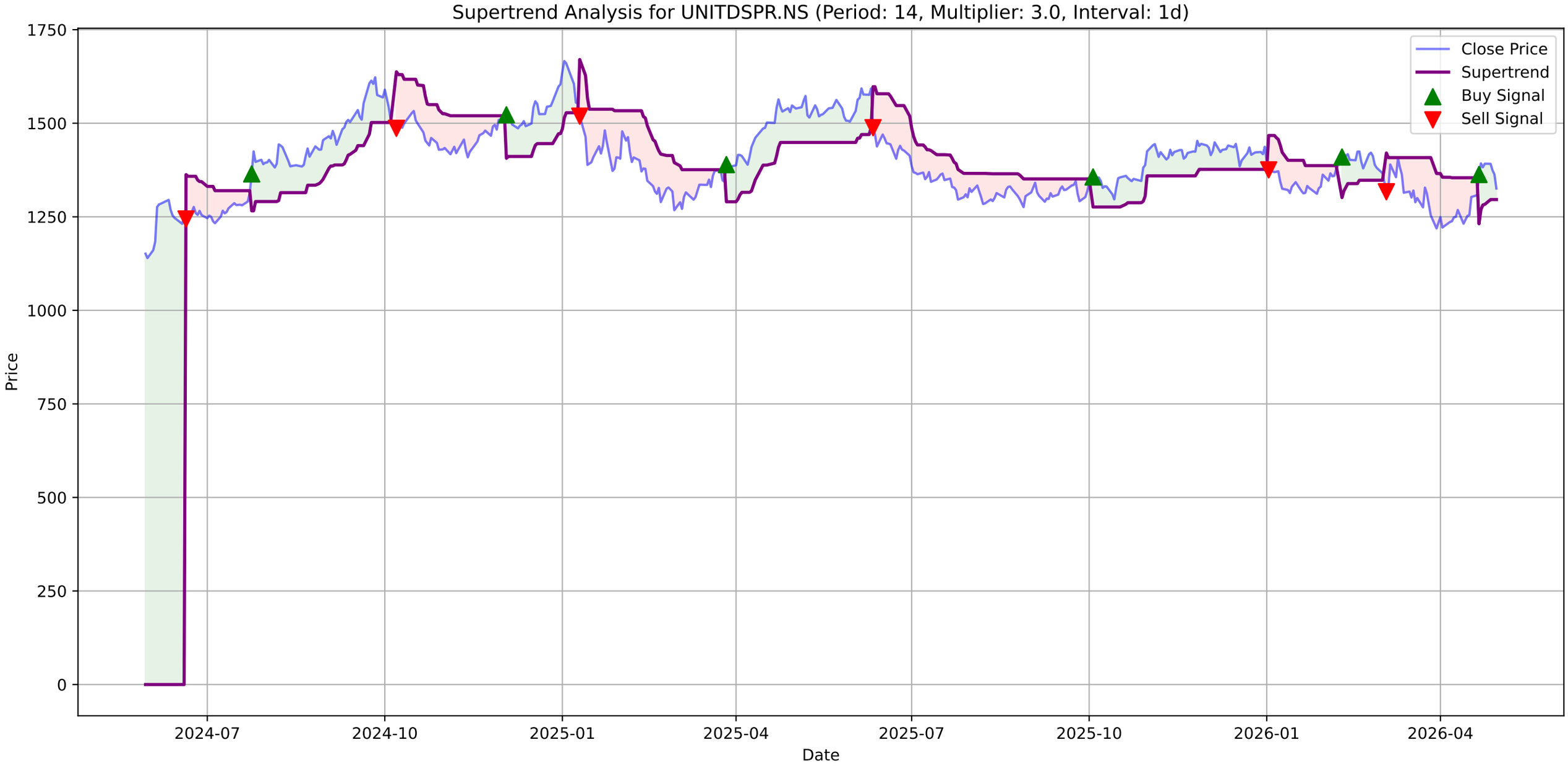
Supertrend Analysis for UNITDSPR.NS (Period: 14, Multiplier: 3.0, Interval: 1d)
Close Price
Supertrend
Buy Signal
Sell Signal
Price
Date
1750
1500
1250
1000
750
500
250
0
2024-07
2024-10
2025-01
2025-04
2025-07
2025-10
2026-01
2026-04

UNITDSPR.NS - MACD Summary

MACD Line:	16.78
Signal Line:	7.97
Histogram:	8.81
Trend:	**Bullish**
Momentum:	**Weakening**
Signal:	None

UNITDSPR.NS Price

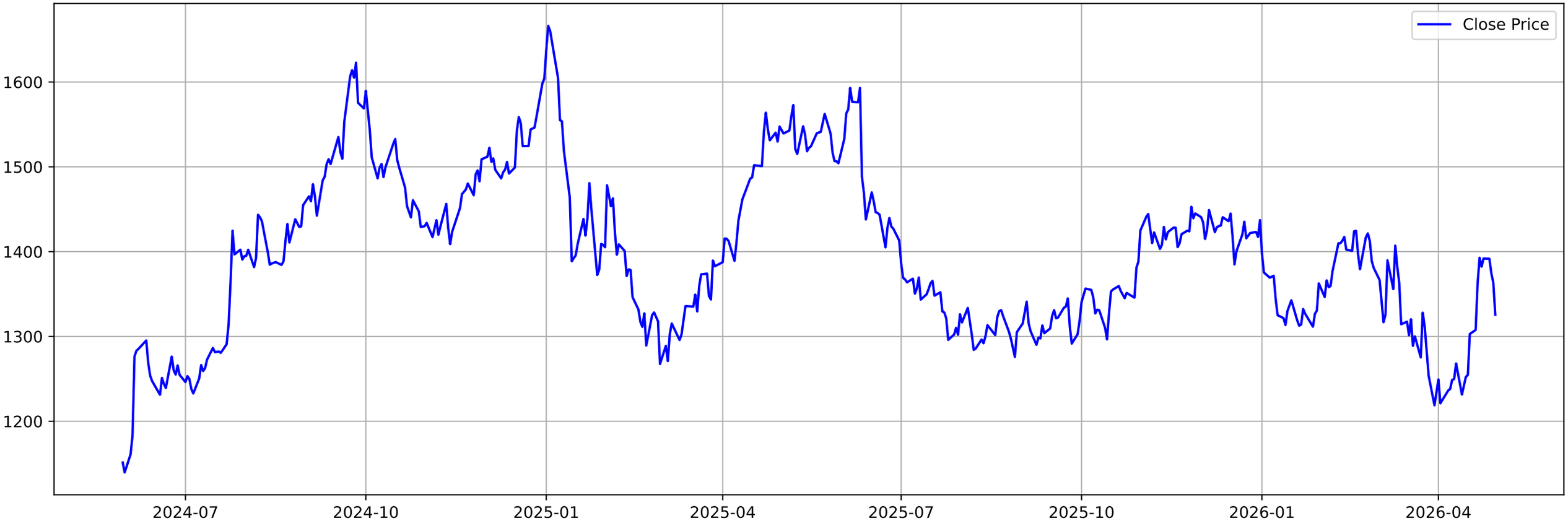

UNITDSPR.NS MACD (12, 26, 9)

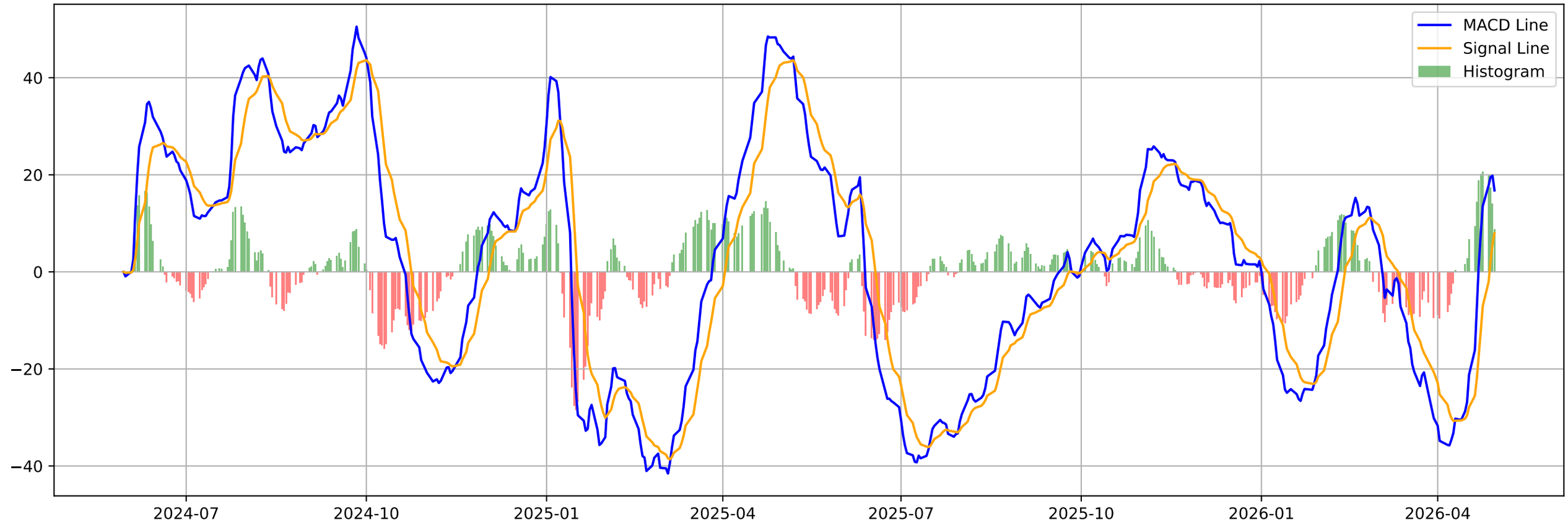

UNITDSPR.NS - Volatility Squeeze Summary

BB Width:	0.1971
ATR:	34.4143
Total Signals:	0

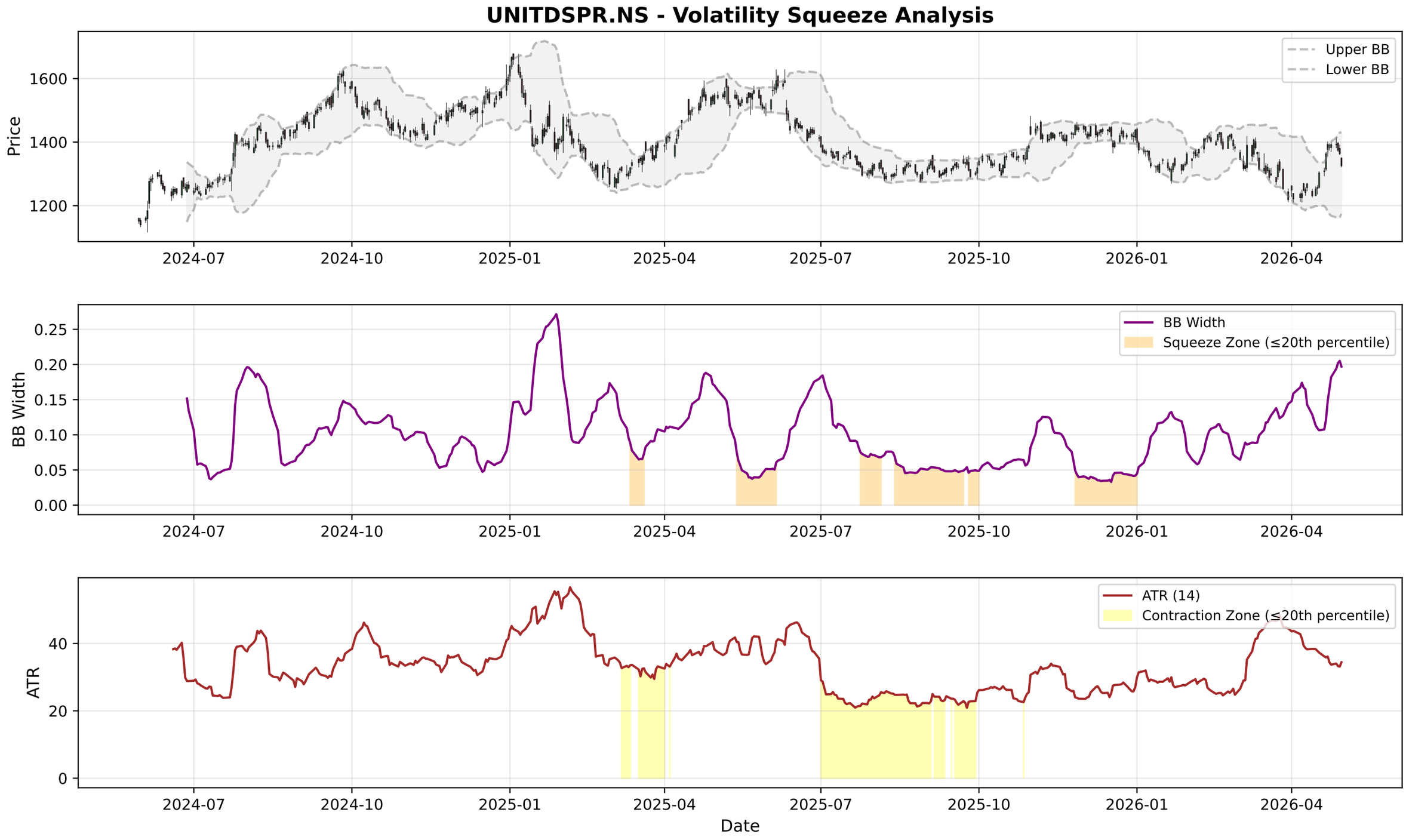
UNITDSPR.NS - Volatility Squeeze Analysis
Price
1600
1400
1200
Upper BB
Lower BB
2024-07
2024-10
2025-01
2025-04
2025-07
2025-10
2026-01
2026-04
BB Width
0.25
0.20
0.15
0.10
0.05
0.00
BB Width
Squeeze Zone (≤20th percentile)
ATR
40
20
0
ATR (14)
Contraction Zone (≤20th percentile)
Date

UNITDSPR.NS - RSI-Volume Summary

Current RSI:	50.08
Current Volume:	1077576
Volume MA 20:	1402516
Bullish Divergences:	2
Bearish Divergences:	2
Bullish Div 1:	Date: 2024-11-13 00:00:00+05:30, Price: 1408.85
Bullish Div 2:	Date: 2025-01-27 00:00:00+05:30, Price: 1372.49
Bearish Div 1:	Date: 2024-08-07 00:00:00+05:30, Price: 1443.49
Bearish Div 2:	Date: 2025-10-20 00:00:00+05:30, Price: 1359.45

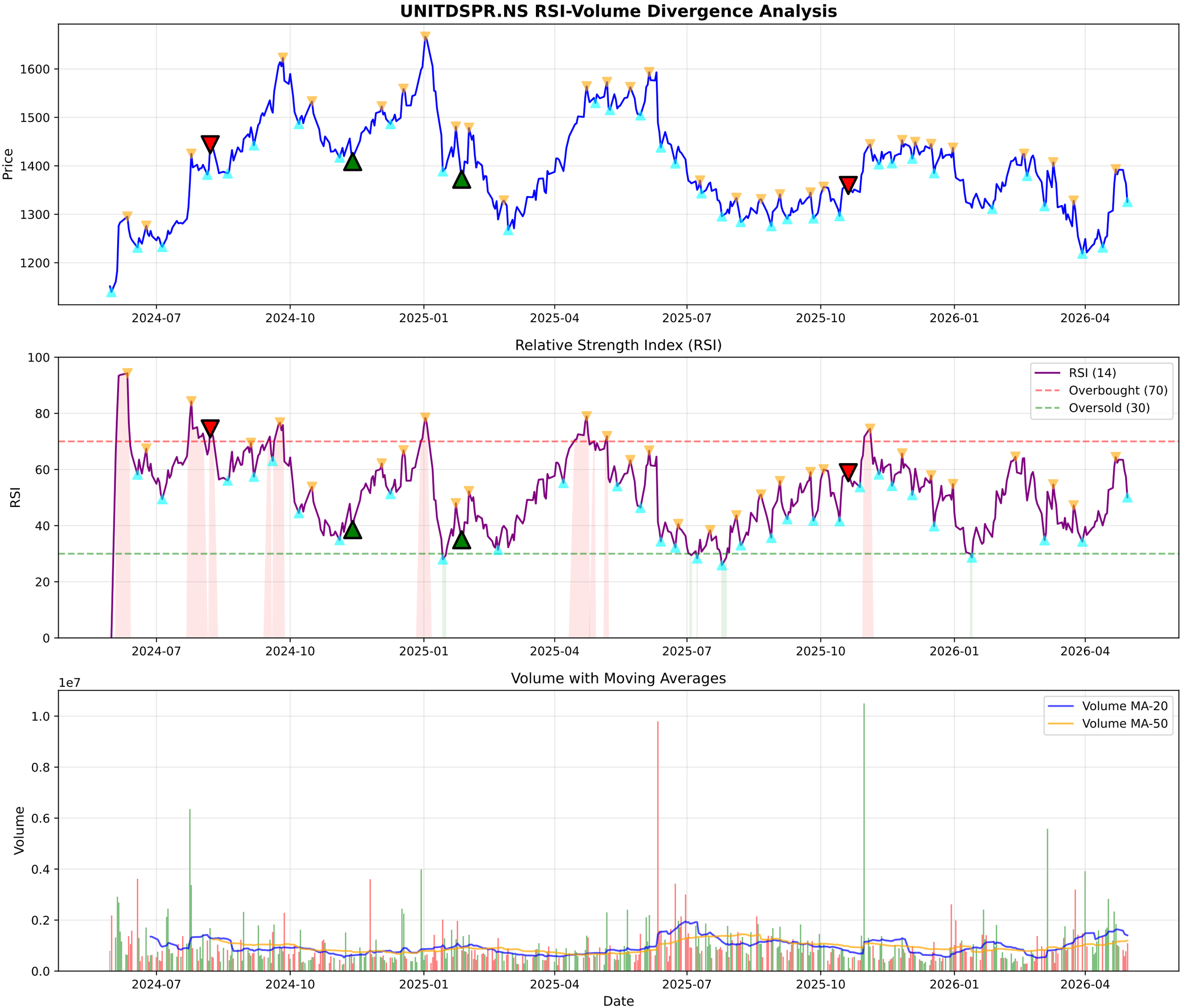
UNITDSPR.NS RSI-Volume Divergence Analysis
Price
1600
1500
1400
1300
1200
2024-07
2024-10
2025-01
2025-04
2025-07
2025-10
2026-01
2026-04
Relative Strength Index (RSI)
RSI
100
80
60
40
20
0
RSI (14)
Overbought (70)
Oversold (30)
Volume with Moving Averages
1e7
Volume
1.0
0.8
0.6
0.4
0.2
0.0
Volume MA-20
Volume MA-50
Date

UNITDSPR.NS - Volume Analysis

═══ VOLUME ANALYSIS ═══:	
Status:	**30 Signals Detected**
:	
2026-02-27 [-]:	Distribution Day
2026-03-02 [-]:	Distribution Day
2026-03-17 [-]:	Distribution Day
2026-03-25 [-]:	Distribution Day

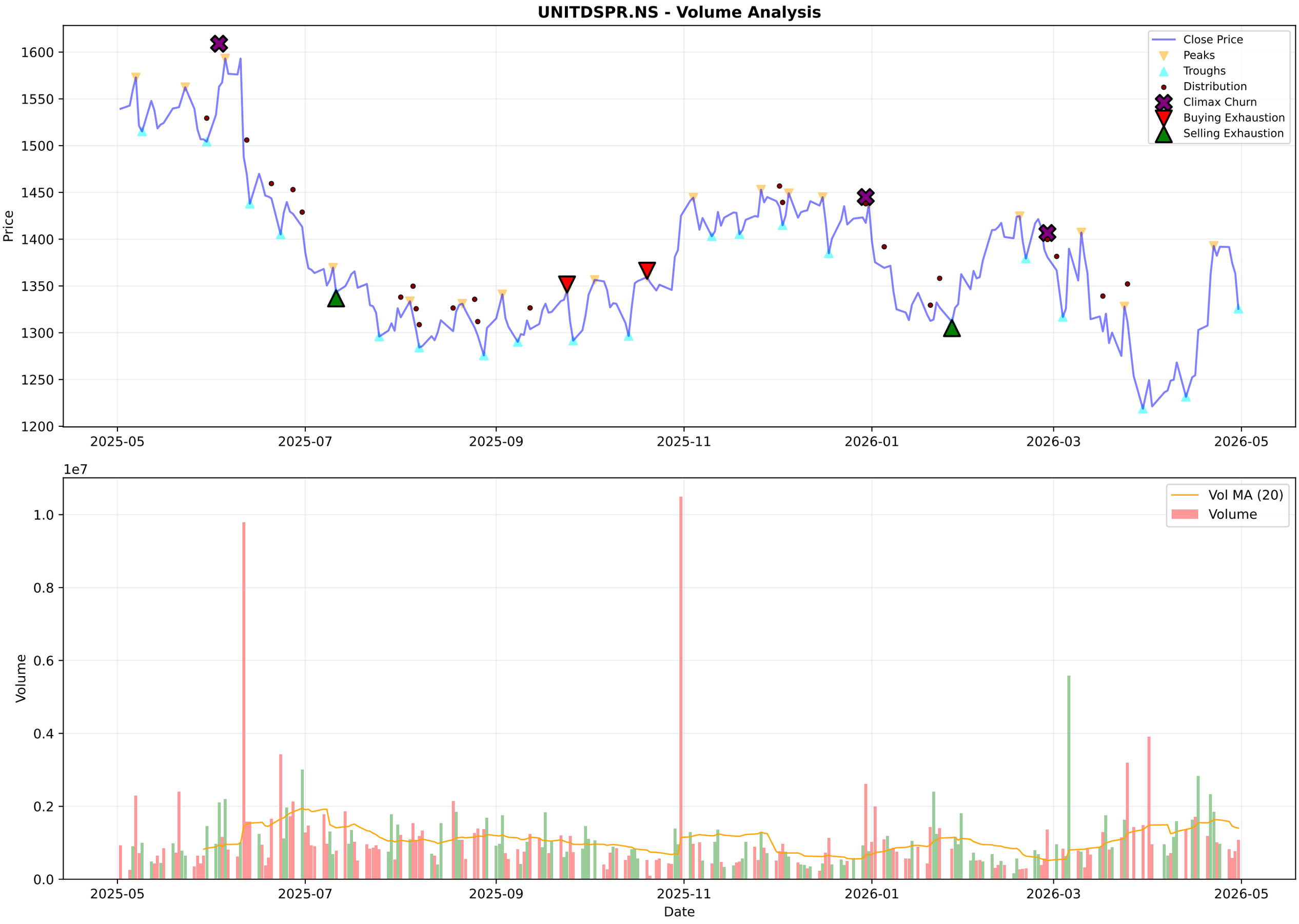
UNITDSPR.NS - Volume Analysis
Close Price
Peaks
Troughs
Distribution
Climax Churn
Buying Exhaustion
Selling Exhaustion
Price
1600
1550
1500
1450
1400
1350
1300
1250
1200
2025-05
2025-07
2025-09
2025-11
2026-01
2026-03
2026-05
1e7
Vol MA (20)
Volume
1.0
0.8
0.6
0.4
0.2
0.0
Date

UNITDSPR.NS - Candlestick Classification Summary

═══ CANDLESTICK CLASSIFICATION ═══:	
Latest Classification:	**No Control**
Recent Trend Score (10-day avg):	0.30
:	
Distribution:	
No Control:	119
Buyer Control:	56
Seller Control:	50
Seller Strong Control:	2
Buyer Strong Control:	1

UNITDSPR.NS - Candlestick Classification
Seller Strong Control
Seller Control
No Control
Buyer Control
Buyer Strong Control
Price
1450
1400
1350
1300
1250
1200
1e7
Volume
1.0
0.8
0.6
0.4
0.2
0.0
2025-08-05
2025-09-02
2025-09-26
2025-10-24
2025-11-20
2025-12-16
2026-01-12
2026-02-09
2026-03-06
2026-04-06
Date

Multi-Timeframe Supertrend Analysis

Timeframe	Status	Value	Last Price	Signal Date
1 Week	**DOWNTREND (Sell)**	1395.38	1328.0	2026-03-09
1 Day	**UPTREND (Buy)**	1296.07	1325.6	2026-04-21
15 Min	**DOWNTREND (Sell)**	1340.06	1328.0	2026-04-27

Multi-Timeframe MACD Analysis

Timeframe	Trend	Momentum	Signal
1 Week	**Bullish**	Weakening	Bullish Crossover (Buy)
1 Day	**Bullish**	Weakening	No Signal
15 Min	**Bullish**	Strengthening	No Signal

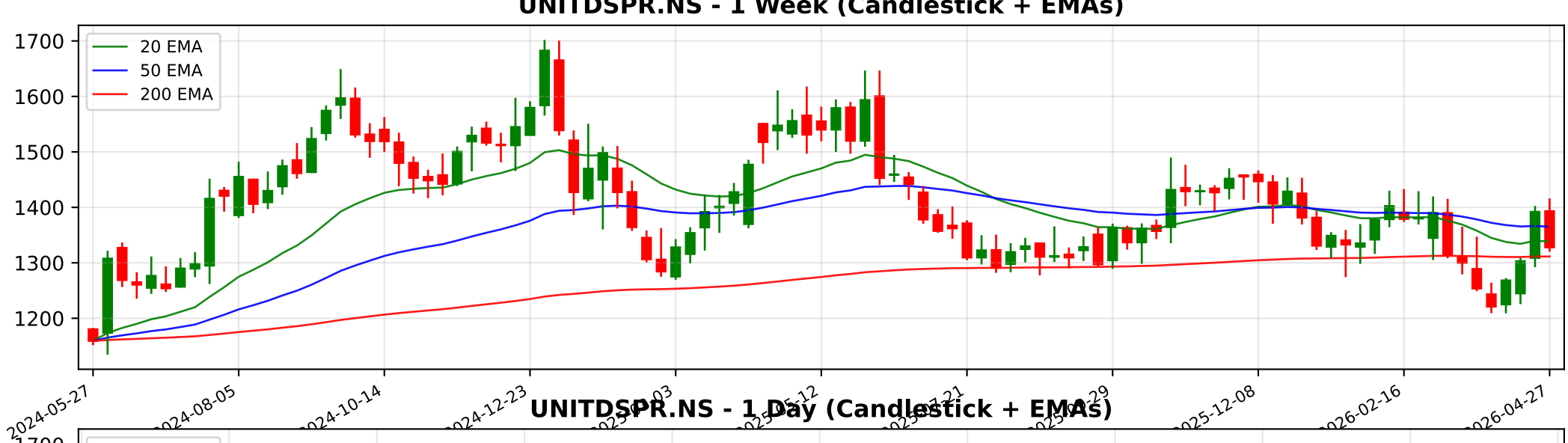
UNITDSPR.NS - 1 Week (Candlestick + EMAs)
20 EMA
50 EMA
200 EMA
1700
1600
1500
1400
1300
1200
2024-05-27
2024-08-05
2024-10-14
2024-12-23
2025-12-08
2026-02-16
2026-04-27

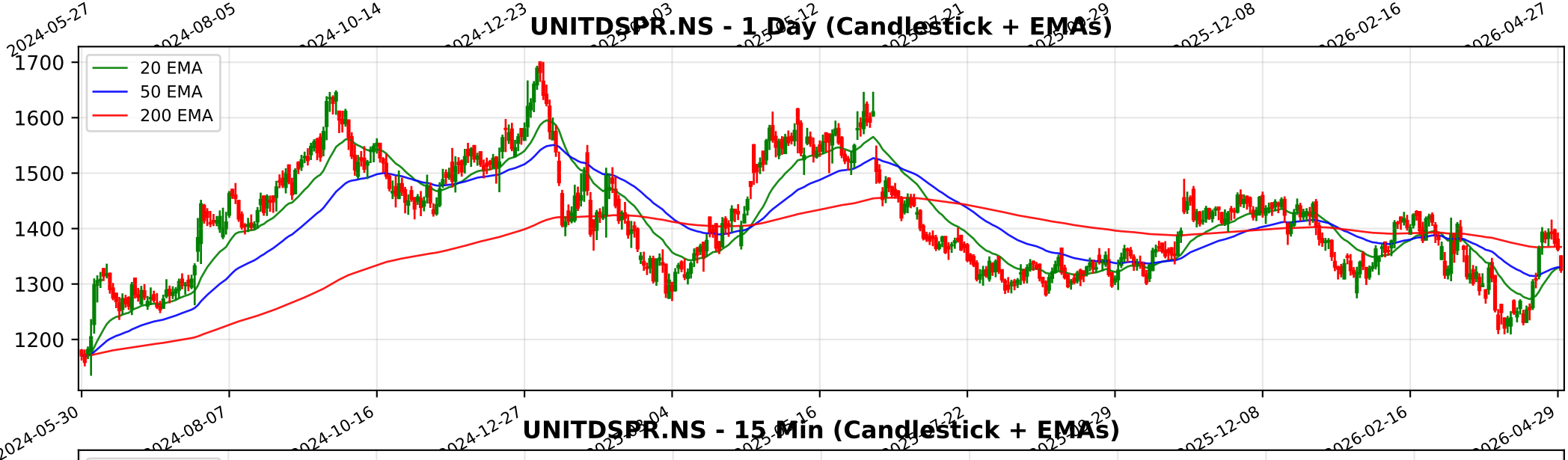
UNITDSPR.NS - 1 Day (Candlestick + EMAs)
20 EMA
50 EMA
200 EMA
1700
1600
1500
1400
1300
1200
2024-05-30
2024-08-07
2024-10-16
2024-12-27
2025-12-08
2026-02-16
2026-04-29

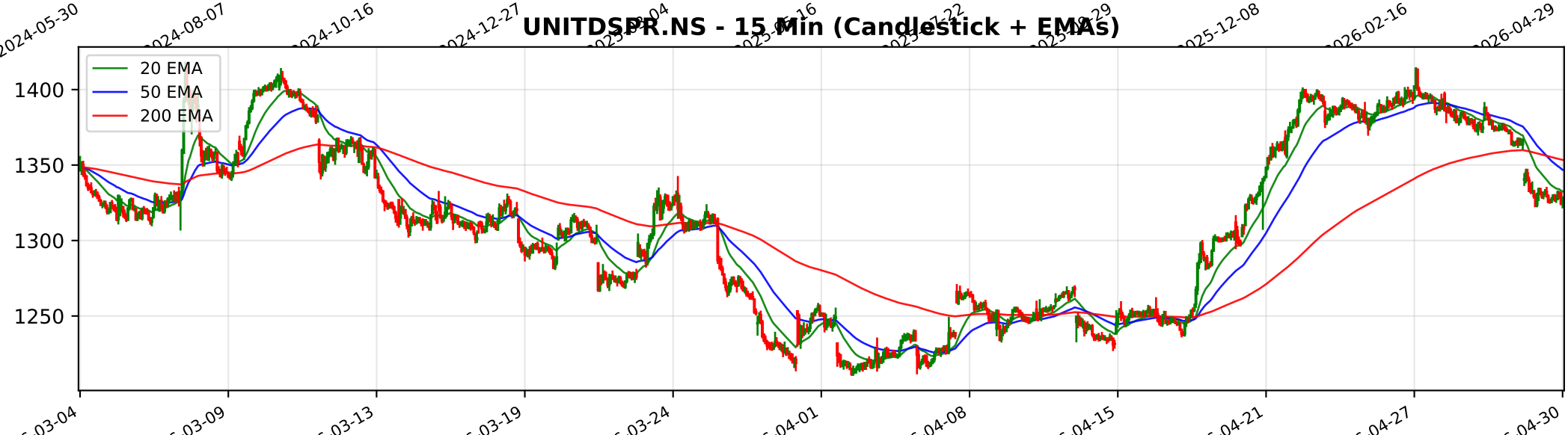
UNITDSPR.NS - 15 Min (Candlestick + EMAs)
20 EMA
50 EMA
200 EMA
1400
1350
1300
1250
03-04
03-09
03-13
03-19
03-24
04-01
04-08
04-15
04-21
04-27
04-30

Trendlyne Snapshot - UNITDSPR_main

Markets | MarketMind AI | Baskets | Alerts | F&O | MF | Reports | Screeners | Subscribe | Superstars | Portfolio | Watchlist | Insider Trades | Results | More

Search Stock, IPO, MF

MARKETS / SECTOR : FOOD, BEVERAGES & TOBACCO / INDUSTRY : BREWERIES & DISTILLERIES / UNITED SPIRITS LTD.

United Spirits Ltd.

NSE: UNITDSPR | BSE: 532432

United Spirits Live Share Price Today, Share Analysis and Chart

Expensive Performer | In 6 Starfolio Baskets

Iran War Impact | Ask MarketMind AI

ABOUT United Spirits Limited (USL) is a subsidiary of Diageo plc and operates as India's leading beverage alcohol company. The company manufactures, sells, and distributes a diverse portfolio of premium spirits, including whisky, rum, vodka, gin, and brand... Read More

1325.60 -37.80 (-2.77%)

↓ 52W Low on Apr 07, 2026

1.1M NSE+BSE Volume

NSE 30 Apr, 2026 3:31 PM (IST)

Watchlist | Portfolio | Alert | My Notes

Overview | FORECASTER | Buy Sell Zone | F&O | Financials | Charts & Report | News | Reports | Technicals | Shareholding | Deals | Corporate Actions | Alerts | About

Durability score	Valuation Score	Momentum Score	Analyst Price Target
60.0 / 100	29.2 / 100	48.2 / 100	1,514
High Financial Strength	Expensive Valuation	Technically Neutral	1Yr Price target upside is 14%

Expensive Performer — These stocks are strong in quality but with mid-range technicals. Their valuations are expensive | View Similar | Embed DVM

FORECASTER

- DVM
- Key Metrics
- Price Chart
- Forecaster
- Financials
- Technicals
- Shareholding
- Deals
- Documents
- Corporate actions
- Company Profile

S	W
13	10
O	**T**
5	0

SWOT Analysis

Check Before You Buy

VIEW FULL CHECKLIST

High rank — 18 Positive • 5 Negative

78.3% Pass in checklist

0 — 45 — 55 — 100

PE Valuation Check

Right Now	1 Year Forward
Undervalued 21.5%	Undervalued 28.8%

INSIGHT United Spirits is undervalued at both current PE and future earnings estimates

United Spirits Key Metrics

Preset Metrics: Preset Metrics

Trendlyne Snapshot - UNITDSPR_forecaster

Markets | MarketMind AI | Baskets | Alerts | F&O | MF | Reports | Screeners | Subscribe | Superstars | Portfolio | Watchlist | Insider Trades | Results | More

Search Stock, IPO, MF

MARKETS / SECTOR : FOOD, BEVERAGES & TOBACCO / INDUSTRY : BREWERIES & DISTILLERIES / UNITED SPIRITS LTD.

United Spirits Ltd.

NSE: UNITDSPR | BSE: 532432

Expensive Performer

In 6 Starfolio Baskets

Download real time STOCK REPORT

Iran War Impact

1325.60 -37.80 (-2.77%)

↓ 52W Low on Apr 07, 2026

1.1M NSE+BSE Volume

NSE 30 Apr, 2026 3:31 PM (IST)

Watchlist | Portfolio | Alert | My Notes

Overview | FORECASTER | Buy Sell Zone | F&O | Financials | Charts & Report | News | Reports | Technicals | Shareholding | Deals | Corporate Actions | Alerts | About

United Spirits - UNITDSPR - stock price prediction, stock forecast, target price, analyst ratings from 26 analysts

United Spirits has a share price target of Rs 1514, revenue growth forecast of 8.2%, and profit growth estimate of 15.1% for FY26, based on top 26 analyst calls.

United Spirits FORECASTER - Analyst Estimates

FORECASTER DASHBOARD →

SHARE PRICE TARGET FORECAST

12 MONTH ESTIMATE

in Rs

EPS FORECAST

QUARTER | ANNUAL

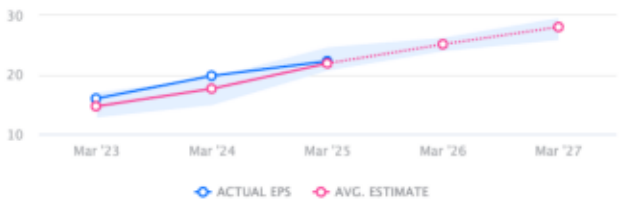

in Rs

CONSENSUS RECOMMENDATION

26 ANALYST Recommendations

BUY